

Price: Rs.1180/-
(Incl. GST)

**LEASING OF RETAIL SPACES UP TO 200 SQM. (CAT-A) AT
VARIOUS JAIPUR METRO STATIONS**

BID DOCUMENT



Jaipur Metro Rail Corporation Limited

(A Govt. of Rajasthan undertaking)

Admin Building, Metro Depot,

Bhrigu Path, Mansarovar, Jaipur 302020.

Website: www.jaipurmetrorail.in | CIN: U60221RJ2010SGC030630

Table of Contents

DISCLAIMER.....	4
1. NOTICE INVITING BIDS	5
1.1 INTRODUCTION.....	5
1.2 SCHEDULE FOR BID INVITATION	6
1.3 ELIGIBILITY CRITERIA OF BIDDERS	9
2. DEFINITIONS	10
3. INSTRUCTIONS TO BIDDERS.....	11
3.1 GENERAL INSTRUCTIONS.....	11
3.2 DUE DILIGENCE BY BIDDER.....	14
3.3 QUERY/ CLARIFICATIONS CUM SITE VISIT OF SPACES	14
3.4 CLARIFICATION / AMENDMENT / ADDENDUM	15
3.5 DETAILS OF AVAILABLE SPACE(S) AND BASE RATE (CATEGORY SPACE-A).....	16
3.6 COST OF BID DOCUMENT (TENDER FEE).....	17
3.7 BID SECURITY / EARNEST MONEY DEPOSIT (EMD)	18
3.8 SUBMISSION OF PROPOSAL.....	20
3.9 EVALUATION OF BIDS	21
3.10 AWARD OF CONTRACT, SIGNING OF LEASE AGREEMENT & SECURITY DEPOSIT.....	23
4. SPECIAL CONDITIONS OF CONTRACT (SCC)	26
4.1 OBJECTIVE OF THE LEASE.....	26
4.2 PRELIMINARY PLAN & NOTICE TO PROCEED (NTP).....	26
4.3 SCOPE AND CONDITIONS OF LEASE	27
4.4 RIGHTS AND OBLIGATIONS OF THE LESSEE	29
4.5 ELECTRICITY & WATER PROVISIONING	30
4.6 HAND OVER OF RETAIL SPACE TO JMRC	32
4.7 OTHER TERMS & CONDITIONS	33
4.8 DURATION OF LEASE PERIOD / AGREEMENT	37
4.9 STATUTORY OBLIGATIONS / INDEMNITY AND INSURANCE	38
4.10 PROHIBITED ITEM LIST.....	40
4.11 PAYMENT TERMS OF THE LEASE.....	40
4.12 SUSPENSION OF LEASE	42
4.13 BREACH OF CONTRACT / LEASE AGREEMENT	42
4.14 TERMINATION OF LEASE AGREEMENT.....	43



4.15 PROHIBITED PRACTICES.....	45
4.16 CONCILIATION, ARBITRATION & JURISDICTION	46
4.17 FORCE MAJEURE	46
ANNEXURE – I.....	48
CHECK LIST	48
ANNEXURE – II	50
DECLARATION OF ACCEPTANCE OF TERMS & CONDITIONS OF THE RFP DOCUMENT	50
ANNEXURE – III.....	51
BIDDER’S PROFILE & BID FORM	51
ANNEXURE – IV	53
DETAILS OF RETAIL SPACE BID AND CALCULATION OF BID SECURITY	53
ANNEXURE – V	55
FINANCIAL CAPACITY OF THE APPLICANT (Optional).....	55
ANNEXURE-VI.....	56
FORMAT OF LEASE AGREEMENT	56
ANNEXURE-VII.....	60
FORMAT FOR POWER OF ATTORNEY FOR SIGNING OF APPLICATION	60
ANNEXURE-VIII	61
FORMAT OF BANK GUARANTEE FOR PERFORMANCE SECURITY DEPOSIT	61
ANNEXURE-IX	63
FORMAT OF BANK GUARANTEE FOR INSTALLATION SECURITY DEPOSIT	63
ANNEXURE-X.....	65
RULES & GUIDELINES FOR RELEASE, UPKEEP & MAINTENANCE OF ELECTRICAL POWER FOR RETAIL/ ADVERTISEMENT IN JMRC PREMISES	65
ANNEXURE-XI	75
FORMAT FOR INTIMATION FOR DEPOSITION OF PAYMENTS VIA RTGS/NEFT/ECS	75
ANNEXURE-XII	76
MAPS OF STREET/ CONCOURSE LEVEL RETAIL/ BANKING KIOSKS/ ATM SPACES AT JAIPUR METRO STATIONS.....	76
ANNEXURE-XIII.....	124
FORMAT OF FINANCIAL BID	124

DISCLAIMER

This bid is neither an agreement nor an offer by the JMRC to the prospective bidders or any other person. The purpose of this bid is to provide interested parties with information that may be useful to them in the formulation of their Bids pursuant to this bid. This bid includes statements, which reflect various assumptions and assessments arrived at by the JMRC in relation to the Work. Such assumptions, assessments and statements do not purport to contain all the information that each bidder may require. This bid may not be appropriate for all persons, and it is not possible for the JMRC, its employees or advisers to consider the objectives, technical expertise and particular needs of each party who reads or uses this bid. The assumptions, assessments, statements and information contained in this bid document, may not be complete, accurate, adequate or correct. Each bidder should, therefore, conduct its own investigations and analysis and should check the accuracy, adequacy, correctness, reliability and completeness of the assumptions, assessments and information contained in this Bid document and obtain independent advice from appropriate sources.

The JMRC, its employees and advisers make no representation or warranty and shall have no liability to any person including any bidder under any law, statute, rules or regulations or tort, principles of restitution or unjust enrichment or otherwise for any loss, damages, cost or expense which may arise from or be incurred or suffered on account of anything contained in this Bid document or otherwise, including the accuracy, adequacy, correctness, reliability or completeness of the Bid document and any assessment, assumption, statement or information contained therein or deemed to form part of this bid document or arising in any way in this Selection Process.

The JMRC also accepts no liability of any nature whether resulting from negligence or otherwise however caused arising from reliance of any bidder upon the statements contained in this bid document. The JMRC may in its absolute discretion, but without being under any obligation to do so, update, amend or supplement the information, assessment or assumption contained in this bid document. The issue of this bid document does not imply that the JMRC is bound to select a bidder or to appoint the selected bidder, as the case may be, for the Work and the JMRC reserves the right to reject all or any of the Bids without assigning any reasons whatsoever.

The bidder shall bear all its costs associated with or relating to the preparation and submission of its Bid including but not limited to preparation, copying, postage, delivery fees, expenses associated with any demonstrations or presentations which may be required by the JMRC or any other costs incurred in connection with or relating to its Bid. All such costs and expenses will remain with the bidder and the JMRC shall not be liable in any manner whatsoever for the same or for any other costs or other expenses incurred by a bidder in preparation or submission of the Bid, regardless of the conduct or outcome of the Selection Process.

1. NOTICE INVITING BIDS

1.1 INTRODUCTION

1.1 (1.) Jaipur Metro Rail Corporation Limited ("JMRC" or "Authority" or "Lessor"), an undertaking of Government of Rajasthan (GoR) is responsible for development and operation of metro rail in Jaipur city of Rajasthan.

1.1 (2.) Jaipur Metro Rail Project is planned in two corridors. The East-West Corridor from Mansarovar to Badi Chaupar having total length of 12.118 KM is being executed as Phase-1 of the Project of which Phase-1A (9.718 KM) is operational from June 2015 and Phase-1B (2.4 KM) is operational from Sept 2020, brief of which is given below:

Phase	Corridor	Corridor Length	No. of Stations	Present Status
Phase-1A	Mansarovar to Chandpole	Total 9.718 KM (Elevated: 9.278 KM Underground: 0.44 KM)	9	Operational Since June 2015
Phase-1B	Chandpole to Badi Chaupar	2.349 KM (Underground)	2	Operational Since Sept 2020

1.1 (3.) With the vision of providing better metro rail connectivity, State Government has recently approved extensions of already operational Phase 1 from Mansarovar to Badi Chaupar. Jaipur Metro Phase 1C will be implemented from Badi Chaupar to Transport Nagar which is 2.85 km long with 01 underground station at Ramganj and one elevated station at Transport Nagar. Jaipur Metro Phase 1D from Mansarovar to Ajmer Road Chauraha is a 1.352. Km completely elevated line with one elevated station at Ajmer Road Chauraha. Phase-2 of Project is still at planning stage and DPR is under consideration/ planning stage.

1.1 (4.) One of the objectives of the JMRC as mentioned in its Memorandum of Association (MoA) is "to plan, design, develop, construct, maintain and operate restaurants, refreshment rooms, cafeteria, etc., both stationary and mobile, rest rooms, book stalls, shopping malls & shopping/ office complexes, reading rooms, information centres, tourists centres and the like render all facilities and services incidental to, connected with or relating to Mass Transit and other Urban Transport and People Mover Systems of any kind and description."

1.1 (5.) Further, as per provisions of the Metro Railways (Operation & Maintenance) Act, 2002, which is applicable in Jaipur, Jaipur Metro administration has powers to execute any lease or grant any lease/ license in respect of the property held by it.

1.1 (6.) As part of this, Jaipur Metro Rail Corporation Ltd. Jaipur (JMRC) invites Open competitive Offline Bids in single stage Two Packet System to lease out the Retail Spaces on Street/Concourse level at various Metro Stations, for a period of 7 years further extendable upto 03 more years (i.e. maximum total 10 years), in

accordance with terms and conditions set forth in this Tender document.

1.1 (7.) All Retail Spaces are available on street/Concourse level and surrounded with important commercial area.

1.2 SCHEDULE FOR BID INVITATION

S. No.	Item	Particulars
1.	Date of Issue of Tender Document	27/02/2024
2.	Websites for downloading Tender Document and subsequent clarification / modification, if any.	www.jaipurmetrorail.in , http://transport.rajasthan.gov.in/jmrc www.sppp.rajasthan.gov.in , Document can also be purchased from Jt. General Manager (Revenue), JMRC, A-212, 2nd Floor, Admin Building, Metro Rail Depot, Bhriugu Path, Mansarovar, Jaipur-302020 Tel. No.0141- 2822755
3.	Cost of Bid document (Non-Refundable) (Refer Clause 3.6 (1).	Rs 1180/- (Inclusive of GST) (Rupee One Thousand One Hundred Eighty Only)
4.	Estimated Revenue for 7 years.	6.12 Crore (Ex. GST)
5.	Bid Document Download/ Purchase Start Date.	27/02/2024
6.	Date and time for Pre-bid Meeting.	05/03/2024 (1200 Hrs) Venue: Chintan Hall, 2nd floor, Admin Building, Metro Depot, Bhriugu Path, Mansarovar, Jaipur (Rajasthan)
7.	Last date & time of submitting queries / seeking clarification*.	07/03/2024 (1700 Hrs)
8.	Last Date for reply on Queries by JMRC.	12/03/2024 (1800 Hrs)
9.	Bid submission Start Date/ Time.	13/03/2024 (1000 Hrs)
10.	Last Date & Time of Downloading/ Purchase of Bid document.	22/03/2024 (1200 Hrs)
11.	Last Date & Time for Bid submission.	22/03/2024 (1300 Hrs)
12.	Date & Time for opening of Technical Bid.	22/03/2024 (1400 Hrs)
13.	Date & Time for opening of Financial Bid of Technically qualified bidders.	Subsequent to Technical Bid opening (Date to be intimated later to the Technically qualified bidders only).

14.	Bid Validity.	150 days from the last date of submission of the Bid.
15.	Duration of Contract.	7 years further extendable upto 03 more years (i.e. maximum total 10 years) on mutual consent basis on existing terms & conditions.

The details of Retail Spaces are as follows:-

S. No.	Station Name	Location	Space Details	Area (in sqm)	Base rate per sqm per month (Ex. GST)
1.	MANSAROVAR METRO STATION	Street	RSMS01	56.78	564.75
2.		Concourse	RCMS01	121.19	168.54
3.		Concourse	RCMS05	3.65	341.21
4.		Concourse	RCMS06	5.85	168.54
5.		Concourse	RCMS07	5.37	168.54
6.	NEW AATISH MARKET METRO STATION	Concourse	RCAM01	9.32	169.29
7.		Concourse	RCAM02	16.68	166.74
8.		Concourse	RCAM03	122.65	205.62
9.		Concourse	RCAM04	11.76	203.80
10.		Concourse	RCAM05	133.25	227.25
11.		Concourse	RCAM06	5.15	227.25
12.		Concourse	RCAM07	5.15	227.25
13.	VIVEK VIHAR METRO STATION	Street	RSVV02	7.56	378.74
14.		Concourse	RCVV01	138.09	220.23
15.		Concourse	RCVV02	26.00	247.63
16.		Concourse	RCVV03	5.16	573.86
17.		Concourse	RCVV04	5.04	473.43
18.		Concourse	RCVV05	134.83	288.61
19.		Concourse	RCVV06	5.21	365.95
20.		Concourse	RCVV07	5.24	365.95
21.	SHYAM NAGAR METRO STATION	Concourse	RCSN01	135.11	214.62
22.		Concourse	RCSN02	8.64	214.62
23.		Concourse	RCSN03	99.77	214.62
24.		Concourse	RCSN04	12.78	214.62
25.		Concourse	RCSN05	11.58	214.62
26.		Concourse	RCSN06	5.81	214.62
27.		Concourse	RCSN07	4.76	214.62
28.	RAM NAGAR METRO STATION	Concourse	RCRN02	13.59	191.01
29.		Concourse	RCRN03	10.64	191.01
30.		Concourse	RCRN04	61.02	191.01
31.		Concourse	RCRN05	46.93	164.25
32.		Concourse	RCRN06	4.84	191.01
33.		Concourse	RCRN07	4.84	191.01
34.	RAILWAY STATION METRO	Concourse	RCRS01	5.25	605.94
35.		Concourse	RCRS02	67.20	136.35
36.		Concourse	RCRS03	105.00	136.35

37.	STATION	Concourse	RCRS04	54.18	136.35
38.		Concourse	RCRS05	168.92	136.35
39.		Concourse	RCRS 07	99.92	136.35
40.		Mezzanine	RMRS 01	80.69	136.35
41.		Concourse	RCRS-08	4.67	208.62
42.		Concourse	RCRS-09	6.05	208.62
43.	SINDHI CAMP METRO STATION	Concourse	RCSC 01	6.42	757.49
44.		Concourse	RCSC 04	5.52	606.73
45.		Concourse	RCSC 05	142.30	757.49
46.		Concourse	RCSC 06	140.75	757.49
47.		Concourse	RCSC 08	4.50	728.90
48.	CHANDPOLE METRO STATION	Concourse	RCCP 02	8.70	190.80
49.		Concourse	RCCP 03	8.70	190.80
50.		Concourse	RCCP 04	8.70	190.80

* The dates of query/clarification/reply are tentative and may be changed at the discretion of JMRC. However, all these dates would be at a reasonable time before the last date for the deposit of the Bid. In case of change of schedule of these events, the changed schedule would be indicated on the JMRC website.

** If due to any exigency, the due date for opening of the Bid is declared a closed holiday, the bids will be opened on the next working day at the same time and place or any other day/time, as intimated by the JMRC.

Note:

- All bidders or their authorized representatives are invited to attend the opening of the technical bids. Bid document and subsequent clarifications on bid terms, if any, can be downloaded from JMRC website www.jaipurmetrorail.in, www.sppp.rajasthan.gov.in, <http://transport.rajasthan.gov.in/jmrc>
- Keep visiting this website for any subsequent clarifications & modifications, as the same will be issued only through this website.
- JMRC will not be responsible for any delay in submission of bid due to any reason.
- All bidders interested to participate may contact following officer of JMRC in case of any queries:

Jt. General Manager (Revenue), JMRC,
A-212, 2nd Floor, Wing-A, Admin Building,
Metro Rail Depot, Bhrigu Path, Mansarovar,
Jaipur-302020 Tel. No.0141- 2822755, Email:
jgmrev@jaipurmetrorail.in

1.3 ELIGIBILITY CRITERIA OF BIDDERS

S. No	Eligibility Criteria	Documents required to substantiate the same
I	<p>The bidder should be:</p> <p>a. An individual person, or</p> <p>b. A proprietorship firm, or</p> <p>c. A partnership firm registered under the Indian Partnership Act, 1932 or the Limited Liability Partnership Act, or</p> <p>d. A company incorporated under the Companies Act, 1956/2013.</p> <p>e. Should be in existence on or before last date of submission of the bid.</p>	<p>a. Valid identity proof i.e. Aadhar Card/Driving License/Passportetc.</p> <p>b. Registration certification of the firm / Partnership deed / Certificate of incorporation etc.(if applicable)</p> <p>c. Articles of Association & Memorandum of Association (If applicable)</p> <p>d. Copy of Bank Statement for last F.Y. (2022-23), or as applicable.</p> <p>e. Income tax Registration (PAN) copy.</p> <p>f. GST Registration Copy, if applicable</p>
II	<p>The bidder should neither be a black listed or debarred firm nor should its contracts been terminated/ foreclosed by any company/ government department/ public sector organization during last 3 financial years ending 31.03.2023 and during current financial year till date of bid submission, due to non-fulfillment of Contractual obligations.</p>	<p>A self-declared certificate to this effect, signed by authorized signatory of the bidder company/ firm in the Bid profile (Annexure- III).</p>

Note: All the documents as per requirement of the bid document must be in the name of bidder only.

Executive Director (Corporate Affairs)
Jaipur Metro Rail Corporation Ltd. Jaipur

2. DEFINITIONS

In this Bid Document, the following expressions shall have the meaning stated here in unless repugnant to the context or meaning thereof:

- 2.1 **"Agreement" or "Lease/License Agreement"** means the Contract / License/Lease Agreement to be executed between JMRC and successful bidder, subsequent to the Letter of Acceptance as per the format at Annexure- VI;
- 2.2 **"Addendum/Amendment"** means any written amendment / addendum / corrigendum to this Bid Document , from time to time issued by JMRC to the prospective bidders;
- 2.3 **"Applicant(s)/Bidder(s)"** means interested bidder(s) submitting a Proposal pursuant to this Bid Document ;
- 2.4 **"Authority"** means Jaipur Metro Rail Corporation Ltd. Jaipur;
- 2.5 **"Bid"** shall mean a valid, final and binding offer, which includes the Technical Documents and Financial Proposal, EMD and other documents submitted by a bidder in response to and on the terms and conditions contained in this Bid document / Bid Document.
- 2.6 **"Bid document"** shall mean this Bid Document, including all - attached hereto and any addenda issued in accordance with the terms hereof.
- 2.7 **"Bidder Authorization"** shall mean the authorization to the person signing the bid as per Annexure VII - Power of Attorney in favour of the person signing the bid.
- 2.8 **"GCC"** shall mean General Condition of Contract of JMRC available on JMRC website, www.jaipurmetrorail.in
- 2.9 **"JMRC/ JMRC/ Jaipur Metro/ Corporation/ Metro"** means Jaipur Metro Rail Corporation Limited Jaipur;
- 2.10 **"Letter of Acceptance (LOA)"** means the written notice issued by JMRC to the selected bidder(s) intimating the acceptance of selected bidder's Proposal for the award of Lease;
- 2.11 **"Lease"** shall mean the lease granted under the Lease Agreement to undertake the activity of retail business pursuant to this Bid Document ;
- 2.12 **"Lessee"** shall mean the successful bidder with which JMRC signs lease agreement for the activity of retail business in furtherance to this bidding process;
- 2.13 **"Lease Rent"** means the amount payable by the Lessee to JMRC as per rates offered by the selected bidder for utilization of leased space for retail business pursuant to this Bid Document and accepted by JMRC to be paid by the Lessee/ Lessee along with other charges and any kind of GST, local levies, statutory dues, etc. that may be payable by the Lessee as per prevalent law.

- 2.14 **"Permits"** shall mean and include all applicable statutory, environmental or regulatory licenses, authorization, permits, consents, approvals, registrations and franchises from concerned authorities.
- 2.15 **"Proposal(s)"** shall mean a valid, final and binding offer comprised of Technical Proposal, Financial Proposal, Earnest Money Deposit and other documents as required under this Bid Document to be part of the bid/proposal submitted by the respective bidders, in response to and on the terms and conditions contained in this Bid Document ;
- 2.16 **"NTP"** means notice to proceed i.e., letter to be given to successful bidder for starting its operations subsequent to signing of agreement pursuant to this Bid Document
- 2.17 **"Bid Document"** means this "Request for Proposal" for leasing of Retail Spaces pursuant to this Bid Document at various Jaipur Metro Stations;
- 2.18 **"SHE Manual"** means Safety, Health and Environment Manual of JMRC available on JMRC website, www.jaipurmetrorail.in
- 2.19 **"Space(s)/Retail Space(s)"** means the business spaces identified/ planned/ used for Retail Spaces business pursuant to this Bid Document;
- 2.20 **"Sub Lessee"** means a lease/license by a Lessee of part or all of leased space to another person.
- 2.21 **"Website"** shall mean Jaipur Metro website with domain name, www.jaipurmetrorail.in or <http://transport.rajasthan.gov.in/jmrc>
- 2.22 **Abbreviation-**

- **MSOR-** Mansarovar Metro Station
- **NAMT-** New Aatish Market Metro Station
- **VKVR-** Vivek Vihar Metro Station
- **SMNR-** Shyam Nagar Metro Station
- **RMNR-** Ram Nagar Metro Station
- **CLJP-** Civil Lines Metro station
- **MRSN-** Railway Station Metro Station
- **SICP-** Sindhi Camp Metro Station
- **CDPE-** Chandpole Metro Station
- **CTCP-** Chhoti Chaupar Metro Station
- **BICP-** Badi Chaupar Metro Station.

3. INSTRUCTIONS TO BIDDERS

3.1 GENERAL INSTRUCTIONS

- 3.1.1 Bid Document (Request for Proposal) Document and any addendum or corrigendum thereto, together with any further communications is issued for the purpose of

inviting bids only. The bidder shall not disclose any information contained in the documents or otherwise supplied in connection with this bid invitation to any third party except for the purpose of preparing his Bid. The bidder shall maintain complete confidentiality till the Contract is awarded. In the event that such confidentiality is breached, the JMRC may reject the Bid.

- 3.1.2 The bidders are advised to explicitly read Metro Railways (Operations & Maintenance) Act 2002 and rules made thereunder, this Bid Document, addendum /corrigendum /clarification issued, if any, as available on JMRC's website www.jaipurmetrorail.in, <http://transport.rajasthan.gov.in/jmrc> and State Procurement Portal www.sppp.rajasthan.gov.in and General Condition of Contract (GCC) & SHE Manual, available on JMRC's website www.jaipurmetrorail.in and/or <http://transport.rajasthan.gov.in/jmrc> before submitting the Bid. By submitting the Proposal, the bidder agrees to all the points explicitly included in the scope of lease & all other terms & conditions mentioned in the Bid Document, GCC & SHE Manual and adhere to the relevant provisions of Act & Rules referred above.
- 3.1.3 Each bidder will be deemed to have inspected the sites, the surroundings and inspected all necessary documentation and made all inquiries, prior to participating in the bid process. The space is being offered on "as is where is" basis. The bidder will have to satisfy himself that the space is suitable for doing business as per the terms of this Bid Document.
- 3.1.4 If any change/addition/deletion is made by the bidder in the Bid Document and if the same is detected at any stage even after the award of the Contract / execution of Lease agreement, full Earnest Money Deposit/Security Deposit will be forfeited and the contract will be terminated at the risk and cost of the bidder/Lessee.
- 3.1.5 Alterations or overwriting, if any, should be avoided. However, if there are any and necessary, should be legible and signed by the bidder alongside such alterations or overwriting. However, whitener should not be used for any alterations.
- 3.1.6 Bids received after the last date and time for submission of Bid shall not be considered. Bids sent by fax, post or e-mail will not be considered.
- 3.1.7 If some of the document/annexure(s) is/are missing, the JMRC has the right to reject the Bid as invalid Bid or may ask clarification and supportive documents at its discretion.
- 3.1.8 The proposal shall not contain any conditional offer or discount etc. Bids containing such offers will be summarily rejected.
- 3.1.9 Bids complete in all respects must be submitted not later than the date and time indicated therein. JMRC may, at its discretion, extend this deadline for the submission of Bids by amending the Bid Document and in that case all rights and obligations of JMRC and the bidders previously subject to the original deadline shall thereafter be

subject to the deadline as extended.

- 3.1.10 The bidder shall be bound by the details furnished by it to JMRC while submitting the Bid or at subsequent stage. In case any of such documents furnished by it is found to be false at any stage, it would be deemed to be a breach of terms of contract making it liable for legal action besides termination of Lease.
- 3.1.11 JMRC may at its sole discretion and at any time during the processing of Bid, disqualify any bidder from the Bidding process if the bidder has :
- A. Made misleading or false representations in the forms, statements and attachments submitted in proof of the eligibility requirements.
 - B. If found to have a record of poor performance such as abandoning works, not properly completing the contract, inordinately delaying completion, being involved in litigation or financial failures, etc.
 - C. Submitted Bid document, which is not accompanied by required documentation and Earnest Money Deposit (EMD), is non-responsive.
 - D. Fails to provide clarifications related thereto, when sought.
- 3.1.12 JMRC At its sole discretion and without incurring any obligation or liability, reserves the right, at any time, to;
- A. suspend and /or cancel the bidding Process and/ or amend and/ or supplement the bidding Process or modify the dates or other terms and conditions relating thereto;
 - B. consult with any bidder in order to receive clarification or further information;
 - C. retain any information and/ or evidence submitted to the JMRC by, on behalf of, and/ or in relation to any bidder; and/ or
 - D. Independently verify, disqualify, reject and/ or accept any and all submission or other information and/ or evidence submitted by or on behalf of any bidder.
- 3.1.13 It shall be deemed that by submitting the bid, the bidder agrees and releases the JMRC, its employees, agents and advisers, irrevocably, unconditionally, fully and finally from any and all liability for aims, losses, damages, costs, expenses or liabilities in any way related to or arising from the exercise of any rights and/ or performance of any obligations hereunder, pursuant hereto and / or in connection herewith and waives any and all rights and / or claims it may have in this respect, whether actual or contingent, whether present or future.
- 3.1.14 No further discussion /interface will be held with a bidder whose bid is Rejected/ Disqualified / Technically Disqualified.
- 3.1.15 Any Bid not accompanied by valid Earnest Money Deposit (Bid Security) and the cost towards Bid document, in acceptable form will be liable to be treated as being non-responsive.

- 3.1.16 At any time prior to the deadline for submission of Bid, JMRC may, for any reason, whether at its own initiative or in response to clarifications requested by a bidder, modify the Bid document by the issuance of addendum/corrigendum, on the websites referred at Clause 1.2 of the Bid Document.
- 3.1.17 The Bid and all related correspondence and documents in relation to the Bidding Process shall be in English language. Supporting documents and printed literature furnished by the bidder may be in any other language provided that they are accompanied by translations of all the pertinent passages in the English language, duly authenticated and certified by the bidder. Supporting materials, which are not translated into English, may not be considered. For the purpose of interpretation and evaluation of the Bid, the English language translation shall prevail.
- 3.1.18 The JMRC reserves the right to verify all statements, information and documents submitted by the bidder in response to the Bid document. Any such verification or lack of such verification by the JMRC shall not relieve the bidder of its obligations or liabilities hereunder nor will it affect any rights of the JMRC there under including as provided under clause 3.1(10) of this Bid Document.

3.2 DUE DILIGENCE BY BIDDER

- 3.2 (1.) The bidders are required to examine carefully all the contents of the Metro Railways (Operations & Maintenance) Act 2002 and rules made thereunder, Bid Document, SHE manual & GCC of the station including instructions, conditions, forms, terms, specifications and take them fully into account before submitting the Bid. Failure to comply with the requirement(s) of Bid Document will be at the bidder's own risk & responsibility.
- 3.2 (2.) Bidders are advised to carry out extensive survey of earmarked Retail Spaces and analyze at their own cost, before submitting the Bid. The bidders must familiarize themselves with the space available for retail business prescribed in this Bid Document of JMRC, visit the Station & take note of the extra precautions to be taken in operation/development of spaces.
- 3.2 (3.) Bidders are required to verify the information given in respect of area; locations etc. and seek clarifications, if any, from JMRC before submitting the bid.
- 3.2 (4.) All the information related to JMRC is under public domain, the bidder can still raise queries, if there are any, while the bidding process is on. Once the process is over, no claims or queries shall be entertained.

3.3 QUERY/ CLARIFICATIONS CUM SITE VISIT OF SPACES

- 3.3(1.) For the purpose of providing an opportunity to the prospective bidders to obtain clarifications and/or give suggestions with regard to this Bid Document and bid process, queries may be raised as per the schedule indicated in the Clause 1.2 "Notice Inviting Bids".

- 3.3(2.) Bidders are advised to visit the Retail Space(s)/ station to get specific idea about respective Retail Space(s) and familiarize themselves with the proposed arrangements & all activities necessary in this regard before pre-bid conference.
- 3.3(3.) Queries / request for clarification should be submitted through e-mail or in writing by the date & time prescribed in Notice Inviting Bids and the same received after the date & time prescribed may not be taken into consideration.
- 3.3(4.) The queries, may be addressed to :

Jt. General Manager (Revenue), JMRC,
A-212, 2nd Floor, Wing-A, Admin Building,
Metro Rail Depot, Bhriugu Path, Mansarovar, Jaipur-302020.
Tel. No.0141- 2822755, Mobile No.-07728895893,
Email:jgmrev@jaipurmetrorail.in,

3.4 CLARIFICATION / AMENDMENT /ADDENDUM

- 3.4 (1.) At any time prior to the deadline for submission of Bid, JMRC may, for any reason, whether at its own initiative or in response to clarifications requested by a bidder, modify the Bidding Document by the issuance of addenda/corrigenda.
- 3.4 (2.) Any addendum/corrigendum/amendment or responses to the queries, thus issued will be sent in writing through the official website of JMRC <https://www.jaipurmetrorail.in>, or <http://transport.rajasthan.gov.in/jmrc> & State Public Procurement Portal www.sppp.rajasthan.gov.in. Prospective bidders are advised to keep visiting these websites regularly for updates.
- 3.4 (3.) JMRC may issue clarification/ amendments/ addendum on its own or in response to queries. All clarifications and interpretations issued by the JMRC shall be deemed to be part of the Bid document. Verbal clarifications and information given by JMRC or its employees or representatives shall not in any way or manner be binding on the JMRC.
- 3.4 (4.) In order to offer the bidders reasonable time for taking an addendum/corrigendum into account, or for any other reason, JMRC may, in its sole discretion, extend the Last date and time of Bid submission.
- 3.4 (5.) JMRC may or may not reply to queries at its discretion.
- 3.4 (6.) Requests for clarifications shall be furnished in the following format:

S. No.	Bid Document Clause/ Annexure	Subject/Title	Query / Clarification sought

3.5 DETAILS OF AVAILABLE SPACE(S) AND BASE RATE (CATEGORY SPACE-A)

3.5 (1.) Tentative area of spaces on street/concourse level at various Jaipur Metro stations are as described & summarised in the table below:

S. No.	Station Name	Location	Space Details	Area (in sqm)	Base lease rent per month for 1st year (Ex. GST)	Estimated revenue for 7 years (Ex. GST)
1.	MANSAROVAR METRO STATION	Street	RSMS01	56.78	32066	3229914
2.		Concourse	RCMS01	121.19	20425	2057366
3.		Concourse	RCMS05	3.65	1245	125446
4.		Concourse	RCMS06	5.85	986	99312
5.		Concourse	RCMS07	5.37	905	91163
6.	NEW AATISH MARKET METRO STATION	Concourse	RCAM01	9.32	1578	158920
7.		Concourse	RCAM02	16.68	2781	280134
8.		Concourse	RCAM03	122.65	25219	2540235
9.		Concourse	RCAM04	11.76	2397	241411
10.		Concourse	RCAM05	133.25	30281	3050036
11.		Concourse	RCAM06	5.15	1170	117881
12.		Concourse	RCAM07	5.15	1170	117881
13.	VIVEK VIHAR METRO STATION	Street	RSVV02	7.56	2863	288409
14.		Concourse	RCVV01	138.09	30412	3063247
15.		Concourse	RCVV02	26.00	6439	648525
16.		Concourse	RCVV03	5.16	2961	298261
17.		Concourse	RCVV04	5.04	2386	240341
18.		Concourse	RCVV05	134.83	38914	3919648
19.		Concourse	RCVV06	5.21	1907	192046
20.		Concourse	RCVV07	5.24	1918	193152
21.	SHYAM NAGAR METRO STATION	Concourse	RCSN01	135.11	28997	2920799
22.		Concourse	RCSN02	8.64	1854	186779
23.		Concourse	RCSN03	99.77	21413	2156821
24.		Concourse	RCSN04	12.78	2743	276277
25.		Concourse	RCSN05	11.58	2485	250336
26.		Concourse	RCSN06	5.81	1247	125600
27.		Concourse	RCSN07	4.76	1022	102901
28.	RAM NAGAR METRO STATION	Concourse	RCRN02	13.59	2596	261470
29.		Concourse	RCRN03	10.64	2032	204712
30.		Concourse	RCRN04	61.02	11656	1174018
31.		Concourse	RCRN05	46.93	7708	776436

32.	RAILWAY STATION METRO STATION	Concourse	RCRN06	4.84	924	93121
33.		Concourse	RCRN07	4.84	924	93121
34.		Concourse	RCRS01	5.25	3181	320429
35.		Concourse	RCRS02	67.20	9163	922908
36.		Concourse	RCRS03	105.00	14316	1442043
37.		Concourse	RCRS04	54.18	7387	744094
38.		Concourse	RCRS05	168.92	23032	2319904
39.		Concourse	RCRS 07	99.92	13624	1372276
40.		Mezzanine	RMRS 01	80.69	11002	1108176
41.		Concourse	RCRS-08	4.67	974	98135
42.	Concourse	RCRS-09	6.05	1262	127134	
43.	SINDHI CAMP METRO STATION	Concourse	RCSC 01	6.42	4863	489837
44.		Concourse	RCSC 04	5.52	3349	337345
45.		Concourse	RCSC 05	142.30	107790	10857290
46.		Concourse	RCSC 06	140.75	106616	10739027
47.		Concourse	RCSC 08	4.50	3280	330385
48.	CHANDPOLE METRO STATION	Concourse	RCCP 02	8.70	1660	167201
49.		Concourse	RCCP 03	8.70	1660	167201
50.		Concourse	RCCP 04	8.70	1660	167201
Total estimated revenue for 7 years						61286308

3.5 (2.) The code wise indicative details of spaces are available in the drawing/ Map at Annexure-XII (1) to Annexure XII (48).

3.5 (3.) Bidders may bid for as many Spaces as they want to offer. Lease rent price is to be quoted in prescribed format for the desired Spaces as indicated in Annexure XIII. Bidders will have to quote Lease Rent in amount Rupees per month in front of the respective Spaces the bidder is bidding for.

3.5 (4.) The Lessee shall pay the Lease Rent for Retail Space(s) to JMRC as per accepted rates. The accepted lease rent shall be increased 6% every year on compounding basis.

3.5 (5.) The retail area indicated above and in Annexure-XII (1) to Annexure XII (48) is indicative and shall depend upon actual measurement at site before issuance of NTP. The actual size of above Retail Space(s) after measurement may vary as per actual conditions and accordingly, the lease rent shall be charged as per actual measurement.

3.5 (6.) The lessee shall not have any claim of lease for any new Retail Space(s) at the Metro Stations.

3.5 (7.) Separate agreement will be signed with each of the successful bidders for each Retail Space.

3.6 COST OF BID DOCUMENT (TENDER FEE)

3.6 (1.) Complete Bid document can be Purchased from Joint General Manager (Revenue), JMRC, A-212, 2nd Floor, Wing-A, Admin Building, Metro Rail Depot, Bhriugu Path, Mansarovar, Jaipur-302020. The Cost of Bid document (Tender fee) Rs. 1180/- (Rs. One Thousand One

Hundred Eighty only), inclusive of GST shall be paid in cash (Finance wing of JMRC) or in the form of Demand Draft/Bankers Cheque of Scheduled Bank drawn in favour of "Jaipur Metro Rail Corporation Ltd.", payable at Jaipur. The Tender fee is non-refundable. A copy of Cash receipt (Finance wing of JMRC)/Demand Draft/Bankers Cheque must be deposited along with technical bid.

- 3.6 (2.) The Bid document can be downloaded from JMRC website also and in such case, cost of Bid document is to be submitted along with the Technical Bid.
- 3.6 (3.) Any Bid without the Bid document fee (Tender fee) shall be treated as non-responsive and shall be rejected.

3.7 BID SECURITY / EARNEST MONEY DEPOSIT (EMD)

3.7 (1) EMD (Bid Security) for the bid will be as under:

S. No.	Station Name	Location	Space Details	Area (in sqm)	EMD/Bid Security
1.	MANSAROVAR METRO STATION	Street	RSMS01	56.78	7700
2.		Concourse	RCMS01	121.19	5000
3.		Concourse	RCMS05	3.65	300
4.		Concourse	RCMS06	5.85	300
5.		Concourse	RCMS07	5.37	300
6.	NEW AATISH MARKET METRO STATION	Concourse	RCAM01	9.32	400
7.		Concourse	RCAM02	16.68	700
8.		Concourse	RCAM03	122.65	6100
9.		Concourse	RCAM04	11.76	600
10.		Concourse	RCAM05	133.25	7300
11.		Concourse	RCAM06	5.15	300
12.		Concourse	RCAM07	5.15	300
13.	VIVEK VIHAR METRO STATION	Street	RSVV02	7.56	700
14.		Concourse	RCVV01	138.09	7300
15.		Concourse	RCVV02	26.00	1600
16.		Concourse	RCVV03	5.16	800
17.		Concourse	RCVV04	5.04	600
18.		Concourse	RCVV05	134.83	9400
19.		Concourse	RCVV06	5.21	500
20.		Concourse	RCVV07	5.24	500
21.	SHYAM NAGAR METRO STATION	Concourse	RCSN01	135.11	7000
22.		Concourse	RCSN02	8.64	500
23.		Concourse	RCSN03	99.77	5200
24.		Concourse	RCSN04	12.78	700
25.		Concourse	RCSN05	11.58	600
26.		Concourse	RCSN06	5.81	300
27.		Concourse	RCSN07	4.76	300
28.	RAM NAGAR METRO STATION	Concourse	RCRN02	13.59	700
29.		Concourse	RCRN03	10.64	500
30.		Concourse	RCRN04	61.02	2800

31.		Concourse	RCRN05	46.93	1900
32.		Concourse	RCRN06	4.84	300
33.		Concourse	RCRN07	4.84	300
34.	RAILWAY STATION METRO STATION	Concourse	RCSR01	5.25	800
35.		Concourse	RCSR02	67.20	2200
36.		Concourse	RCSR03	105.00	3500
37.		Concourse	RCSR04	54.18	1800
38.		Concourse	RCSR05	168.92	5600
39.		Concourse	RCSR 07	99.92	3300
40.		Mezzanine	RMRS 01	80.69	2700
41.		Concourse	RCSR-08	4.67	300
42.		Concourse	RCSR-09	6.05	400
43.	SINDHI CAMP METRO STATION	Concourse	RCSC 01	6.42	1200
44.		Concourse	RCSC 04	5.52	900
45.		Concourse	RCSC 05	142.30	25900
46.		Concourse	RCSC 06	140.75	25600
47.		Concourse	RCSC 08	4.50	800
48.	CHANDPOLE METRO STATION	Concourse	RCCP 02	8.70	400
49.		Concourse	RCCP 03	8.70	400
50.		Concourse	RCCP 04	8.70	400

- 3.7 (2) The bid security in the form of Cash receipt (Finance wing of JMRC)/Demand Draft/Bankers Cheque on any Scheduled Bank drawn in **favour of Jaipur Metro Rail Corporation Ltd., payable at Jaipur** shall form part of the bid.
- 3.7 (3) Separate Cash receipt (Finance wing of JMRC)/ Demand Draft/Bankers Cheque will be required for each Retail Space bidder is bidding for.
- 3.7 (4) Any Bid not accompanied by valid Bid Security/Earnest Money in acceptable form will be liable to be treated as being non-responsive & shall be summarily rejected.
- 3.7 (5) The Bid Security/Earnest Money Deposit shall be forfeited in the following cases:
- when the bidder withdraws or modifies its bid after opening of bids;
 - when the bidder does not accept LoA and does not execute the agreement, if any, after receiving of Letter of Acceptance within the specified period;
 - When the bidder does not deposit the performance security within specified period after the LoA is placed; and
- The decision of JMRC in this respect shall be final and binding.
- 3.7 (6) The Bid Security / Earnest Money of successful bidder may be adjusted against Performance Security Deposit or shall be refunded after deposition of the full Performance Security Deposit, as the case may be.
- 3.7 (7) The Bid Security / Earnest Money shall be returned promptly after the earliest of the following events, namely:
- The expiry of validity of bid security;
 - The execution of Lease agreement and full performance security is furnished by the successful bidder;

- c. The cancellation of the procurement process;
- 3.7 (8) If the successful bidder fails to deposit the required security deposit(s) or to execute the agreement within the specified period without any valid reasons, such failure will be treated as a breach of the terms and conditions of the tender and will result in forfeiture of the Earnest Money. Further, successful bidder will be debarred for next one year to participate in future tenders for that particular Retail Space.
- 3.7 (9) The EMD/Bid Security of unsuccessful bidders (Retail Space-wise) will be refunded/returned within 30 days after signing of the Lease Agreement with the successful bidder(s) or after the expiry of the validity of the offer (including extended if any), whichever is earlier.
- 3.7 (10) No interest shall be paid on the EMD/Bid Security and on Performance Security Deposit.

3.8 SUBMISSION OF PROPOSAL

The Proposal duly filled in and complete in all respects must be submitted in a sealed envelope at the JMRC office clearly marked as “**CONFIDENTIAL**” and “**Bid Document FOR (LEASING OF RETAIL SPACES UP TO 200 SQM. (CAT-A) AT VARIOUS JAIPUR METRO STATIONS)**” **BID for RETAIL SPACE code(s):_____**, addressed to:

**Executive Director
(Corporate Affairs)
Jaipur Metro Rail Corporation Ltd.
Conference Hall, Admin Building, Metro Depot,
Bhrigu Path, Mansarovar, Jaipur-302020**

And to be dropped in the Tender Box labeled for the purpose and kept at 2nd Floor, JMRC Office at the address given above.

Bids received after last time and date shall not be considered. Bids sent by FAX, post or e-mail will not be considered.

Bid Document No. and Date of opening of Technical Bid must also be endorsed on that envelope. Name of the bidder, full address, telephone number and e-mail of the Contact Person shall be mentioned on the bid envelope containing the bid.

This sealed envelope should contain the two separately sealed envelopes, envelop-1 Technical bid and envelop-2 Financial Bid, and marked clearly as “**PART-A: Technical Bid for “LEASING OF RETAIL SPACES UP TO 200 SQM. (CAT-A) AT VARIOUS JAIPUR METRO STATIONS”** and “**PART-B: Financial Bid for “LEASING OF RETAIL SPACES UP TO 200 SQM. (CAT-A) AT VARIOUS JAIPUR METRO STATIONS”**”, respectively with sign and stamp of the bidder.

3.8.1 Submission of PART-A: Technical Bid

This Part should contain the Technical Bid consisting of a **copy of this “Bid document”** with each page duly filled in and signed and stamped by the Bidder in acceptance of the terms and conditions therein, along with all the required **documents**

in support of eligibility, EMD and cost of Bid document, if downloaded, or receipt of payment of Bid document cost, if purchased. All documents should be signed and stamped by the authorized signatory of the bidder.

- a) Financial bid should not be indicated at any place in the Technical Bid, or the Proposal shall be summarily rejected.
- b) **Cost of Bid document:** Proof of payment of Bid document Cost of Rs 1180/- (Inclusive GST) if purchased or downloaded, **in form of Cash (Receipt from Finance wing of JMRC) or DD or Banker's Cheque** towards Bid document Cost.
- c) **EMD/ Bid security:** In prescribed form as per clause 3.7 above.
- d) Complete Bid document along with all annexures and documents in support of eligibility duly signed and stamped.

3.8.2 Submission of Part – B: Financial Bid

- a. This Part should contain the Financial Bid for the **“LEASING OF RETAIL SPACES UP TO 200 SQM. (CAT-A) AT VARIOUS JAIPUR METRO STATIONS”** in the prescribed format as per Annexure-XIII. Bidders have to submit the financial bid format (duly filled up and duly signed and stamped by the authorized signatory of the bidder) only for such spaces bidder wants to participate in bidding process. Bidder may bid for as many numbers of Retail Spaces as bidder wants in a single financial Bid format. Bidders are required to submit only one financial bid format for one or more Spaces for which the bidder is bidding, but H1 bid shall be evaluated for each retail space separately.
- b. Bidders have to quote their rate in the respective column in front of respective Retail space(s) in the financial bid format as given in Annexure XIII. A bidder may quote for one or more retail space in one financial bid format. Submitting more than one financial bid format shall be rejected.
- c. Separate envelope to be used for submission of financial bid. It is to be signed, stamped and clearly super-scribed as, **“FINANCIAL BID FOR LEASING OF RETAIL SPACES UP TO 200 SQM. (CAT-A) AT VARIOUS JAIPUR METRO STATIONS at various Jaipur Metro Stations”**
- d. Financial bid/quote should not be mentioned anywhere else in the Bid document and no format other than Annexure-XIII should be used, otherwise bid shall be summarily rejected.

3.9 EVALUATION OF BIDS

- 3.9 (1.) The technical bids shall be opened at the date, time and place as specified in the Clause 1.2 (Notice Inviting Bid) of this Bid Document in the presence of bidders or their authorized representatives who choose to attend the opening of Bid. The bidders or their authorized representatives who are present to witness the Bid opening shall sign an attendance sheet / register evidencing their attendance as a witness to the Bids opening process. In the event of the specified date of Bid opening being declared a holiday, the Bids will be opened on the next working day at the same time and place or on any other day/time, as intimated by the JMRC.

- 3.9 (2.) Initially, only Technical Bids will be opened and evaluated for the eligibility criteria set forth in this Bid Document.
- 3.9 (3.) Financial Bids will remain unopened and will be held in the custody of the bidding authority until the time of opening of the Financial Bids. The time and date of opening of Financial Bid shall be communicated to technically qualified bidders only through email/phone. The technically qualified bidders may attend the opening of the Financial Bid for the concerned space(s), if they desire so.
- 3.9 (4.) The Financial bid of the Bidder whose Technical Bid is found responsive, complete and in accordance with the bid conditions, shall be evaluated. The bidders or their authorized representatives who are present to witness the Financial Bid opening shall have to sign in an attendance register as a witness to the Financial Bid opening process. In the event of the specified date of Financial Bid opening being declared a holiday, the Financial Bids will be opened on the next working day at the same time and place or on any other day/time, as intimated by the JMRC.
- 3.9 (5.) Bidder may bid for any or all or any number of the Space(s) listed in clause 3.5. The Financial Bids shall be evaluated separately for each Retail Space. The Financial bid of the Bidder whose Technical Bid is found responsive, complete and in accordance with the bid conditions shall be evaluated for each space. If any bidder has quoted for more than one Retail space, Bid shall be evaluated separately for each Retail space. Out of these, the bidder whose bid is the highest for specific retail space will be finally selected and may be adjudged as the successful Bidder for that particular Retail Space.
- 3.9 (6.) In case two or more responsive bidders have quoted the same rate of Lease Rent, for same space which is also the highest Lease Rent offered, then all such bidders will be given an opportunity to revise their financial bid by submitting revised fresh financial bid, which shall necessarily be higher than the previous bid. The revised financial bid shall be submitted by the date and time as notified to the concerned bidders.
- 3.9 (7.) In case two or more responsive bidders again quote the same higher rate in their Revised Financial Bids, for the concerned Retail Space, then JMRC will resort to an open auction among the same bidders (i.e., who have quoted the highest matching rate) and the bidder for respective bid whose offer is highest, shall be declared as successful bidder. The date and time of auction will be notified to the concerned bidders only.
- 3.9 (8.) For the proper evaluation of the proposal, if clarifications are found to be necessary JMRC may at its discretion, ask for such clarification and bidder shall be abide to provide such clarifications within the time specified by JMRC.
- 3.9 (9.) Notwithstanding anything contained in the Bid Document, JMRC reserves the right to (i) accept any Bid not necessarily highest, (ii) reject any Bid, (iii) reject all Bids and annul the bidding process, without assigning any reason at any point of time before issuance of a Letter of Acceptance, without incurring any liability.
- 3.9 (10.) All decisions whether a bid is non- responsive, unacceptable or whether a Bid Security

is fraudulent or unacceptable or non-compliant, will be that of JMRC.

3.9 (11.) No further discussion/ interface will be held with the bidders whose bids are rejected/ disqualified / technically disqualified.

3.10 AWARD OF CONTRACT, SIGNING OF LEASE AGREEMENT & SECURITY DEPOSIT

3.10 (1.) Prior to the expiry of the period of validity of the Bid, the successful bidder shall be notified through a Letter of Acceptance (LoA) sent through email to be confirmed in writing by Registered / Speed Post / By hand that its Bid has been accepted.

3.10 (2.) Upon receipt of the LoA, the successful bidder shall return one copy of the LoA duly accepted, signed and stamped by its authorized signatory within 10 days from the date of issue of LoA and submit following security deposits within 20 working days from the date of issue of LoA, as below:

- (a) **Performance Security Deposit:** equal to 6 month of accepted monthly Lease Rent of the Retail Space applicable for the first year of Lease period, in the form of DD/ Banker's Cheque/Bank Guarantee (Annexure-VIII) from any scheduled commercial bank (having its branch at Jaipur and should be payable at Jaipur branch) in favour of Jaipur Metro Rail Corporation Ltd. **The Bank Guarantee should remain valid for a period of 9 months (Nine months) beyond the date of expiry of the "Lease Agreement" from the date of issue of PBG.** The Performance Security is to ensure due performance of all obligations of the Lessee under the Contract against an event of default by the Lessee and/or any material breach of its obligations there under. The Performance Security Deposit shall be forfeited and adjustment of outstanding dues shall be done separately, if any, made in accordance with this contract, to the bidder on his application within one month after the site is handed over to JMRC at the end of full term of Lease period.
- (b) **Installation Security:** equal to accepted Three month Lease Rent of first year in the form of DD/ Banker's Cheque/Bank Guarantee (Annexure-IX) from any scheduled commercial bank (having its branch at Jaipur and should be payable at Jaipur branch) in favour of *Jaipur Metro Rail Corporation Ltd.*, which shall be returned without any interest, after completion of initial development work or after 6 months from the date of issue of NTP, whichever is later, after adjusting the cost of damages to JMRC properties, if any, and on receipt of certificate of commencement from the agency. The installation security is to ensure that there is no damage to the JMRC assets during development works by the Agency. **The Installation Security Deposit shall be kept valid for a period of 9 months (Nine months) from the date of Issue of Bank Guarantee.** In case of delay in initial development work, agency will have to extend the validity of Installation Security accordingly at the lessee's end.

3.10 (3.) The Security Deposits can also be deposited in the form of DD/ Banker's Cheque of scheduled bank drawn in the favour of Jaipur Metro Rail Corporation Ltd., payable

at Jaipur.

- 3.10 (4.) The Security Deposits shall not carry any interest during the tenure of the Lease.
- 3.10 (5.) Subsequent to issue of LoA, joint measurement of the site shall be carried out to finalize the actual area to be leased. Accordingly, the payable amount for monthly lease rent shall be calculated.
- 3.10 (6.) Lease Agreement/ Lease Rent agreement on a non-judicial stamp paper of appropriate value as per Stamp Act, as per format at Annexure -VI shall be executed between the successful bidder and JMRC within 40 days of issue of LOA. The original Agreement shall be retained by JMRC and the copy shall remain with Lessee. The cost of Stamp Duty for execution of License Agreement and any other related Legal Documentation charges / incidental charges for this contract shall be borne by the successful bidder only. After execution of the agreement lessee should complete the process of registration of lease agreement in the office of sub-registrar office. Cost of registration and stamp duty will be borne by the lessee. If lessee fails to get the lease agreement registered as per prevailing laws, lessee will be liable to face any action or imposition of penalty by the govt. authorities, if any.
- 3.10 (7.) Immediately after signing of lease agreement a demand/invoice of advance lease rent of first quarter shall be raised by JMRC and to be deposited by lessee within next 15 days.
- 3.10 (8.) The selected bidder shall not be entitled to seek any deviation, modification or amendment in the Lease Agreement.
- 3.10 (9.) Till the signing of the Lease Agreement, the LOA shall form a binding contractual agreement between JMRC and the successful bidder as per terms of this Bid Document.
- 3.10 (10.) JMRC shall retain the right to withdraw the LOA in the event of the successful bidder's failure to accept the LOA within the limit specified in the above clause. In that event, JMRC shall forfeit the Bid Security of the successful bidder. The bidder shall not seek any claim, compensation, damages or any other consideration whatsoever on this account.
- 3.10 (11.) If the bidder fails to deposit the required Security Deposits or to execute the agreement within the specified period without any intimation to JMRC, such failure will be treated as a breach of the terms and conditions of the bid document and may result in forfeiture of the Earnest Money Deposit (Bid Security) / Security Deposits, in part, or in full at the discretion of JMRC. Any request for extension of time for deposition of security deposit shall be made in writing with due justification and it shall be at the discretion of JMRC to accept or reject such request. Such request, at the discretion of JMRC may be accepted with imposition of penal surcharge as per following:

Days from date of issue of LoA	Rate of penal charges to be submitted in form of DD / Bankers cheque (Non-refundable)
Upto 20 working Days	Nil
21 st day to 25 th day	0.1% flat of the approved Lease Rent of first year as per LoA
26 th day to 31 st day	0.2% flat of the approved Lease Rent of first year as per LoA
32 nd day to 40 th day	0.5% flat of the approved Lease Rent of first year as per LoA

Note: Penal charges shall be calculated on the total delay in days at corresponding rate.

- 3.10 (12.) JMRC shall have the right to invoke and appropriate the proceeds of the Security Deposits in whole or in part, without notice to the Lessee in the event of breach of this Agreement or for recovery of liquidated damages or penalties.
- 3.10 (13.) The Performance Security Deposit shall be refunded after adjustment of outstanding dues, if any, made in accordance with this contract, to the bidder on his application within one month after at the end of full term of Lease period.
- 3.10 (14.) Performance Security Deposit shall remain constant for an increase in lease area, if any, up to 10%. However, in case of increase in the area more than 10% then it shall be increased on pro-rata basis and shall be deposited within 10 working days of issue of demand.
- 3.10 (15.) JMRC shall reserve the right for deduction of JMRC dues from the Performance Security Deposit at any stage of agreement, i.e., currency/ completion/termination/surrender, against:
1. Any amount imposed as penalty and adjustment for all losses/damages suffered by JMRC for any non-conformity with the terms & condition of the agreement.
 2. Any amount for which JMRC becomes liable to the Government/Third party due to any default by any employee / agent of the Lessee.
 3. Any payment/ fine imposed under the order/judgment of any court/consumer forum or law enforcing Lessee or any person working on behalf of the Lessee.
 4. Any other outstanding JMRCs dues/ claims, which remain outstanding after completing the course of action as per this Lease Agreement.
- 3.10 (16.) In case of non-acceptance of LoA or non deposition of security deposit(s) or non-signing of Lease Rent by the successful bidder, even after 40 days of issue of LoA, JMRC shall cancel the LoA and may award the contract to the bidder next in the ranking, at its discretion.

4. SPECIAL CONDITIONS OF CONTRACT (SCC)

4.1 OBJECTIVE OF THE LEASE

- 4.1 (1.) To augment non-operational revenue of JMRC through leasing out Retail Spaces.
- 4.1 (2.) Position Jaipur Metro as a most sought after location for retail business.
- 4.1 (3.) Contribute to the aesthetical view of the Jaipur Metro through high quality small Retail spaces comparable to world class Metro Railways and Airports.
- 4.1 (4.) Provide good quality items of daily household use to the passengers travelling in Jaipur Metro as well as the public.
- 4.1 (5.) Provide value to the corporate who work with in Jaipur Metro.

4.2 PRELIMINARY PLAN & NOTICE TO PROCEED (NTP)

- 4.2 (1.) Lessee shall submit preliminary plan of deployment of Retail Space area as per scope of Lease, immediately after issuance of LoA but latest within 40 days of issue of LoA for each of the space. In case of non-submission of plan within the 40 days of issue of the LoA, JMRC is free to issue NTP. However, the lessee shall start development work only after getting the plan approved from JMRC.
- 4.2 (2.) Lessee is solely responsible for the compliance of all applicable laws. The plan of development submitted by the Lessee shall be processed for approval by JMRC.
- 4.2 (3.) In the preliminary plan, the Lessee shall inter-alia; submit details of the development of Leased space, location & size and type of activity to be carried out there along with necessary relevant details and specifications duly signed and stamped.
- 4.2 (4.) Approximate area of the Retail Space(s) is specified in the Bid Document. Actual area shall be measured before issue of NTP & signing of lease agreement. If there is any variation in the area the Lease Rent shall be charged on pro-rata basis for actual area leased. The actual area of retail space for which Lease Rent shall be chargeable, shall be worked out based on following criteria :
 - a) Measurement of actual area of Retail Space(s) shall be the area of built up space worked out based on outer dimensions of the covered area excluding the area covered by the columns (including finishing), vent, shafts, utility ducts, public toilets, common corridors and passages, staircases and balconies which are not being used for commercial activities.
 - b) In case of difference of opinion in respect of the measurement of actual area, the decision of JMRC will be final and binding. The Lessee voluntarily and unequivocally agrees not to seek any claim of compensation or any other consideration on this account.
- 4.2 (5.) JMRC will have the right to approve the Lessee's first deployment plan (preliminary plan) with such changes, as it may find necessary and compliance of

all such changes and modifications in the first deployment plan / preliminary plans as suggested by JMRC shall be mandatory for the Lessee. The Lessee shall submit final deployment plan, to JMRC within 7 days from JMRC's communication seeking modifications.

- 4.2 (6.) Subsequently, after signing of Lease agreement and deposit of advance lease rent of first quarter, Notice to Proceed (NTP) shall be issued by JMRC, along with the approval of deployment plan, if submitted finally. The Retail Space shall be deemed handed over to lessee from the date of issuance of NTP.
- 4.2 (7.) Even after issue of NTP, JMRC will have the right to suggest changes, as it may find necessary and compliance of all such changes and modifications in the deployment plan / preliminary plans as suggested by JMRC shall be mandatory for the Lessee.
- 4.2 (8.) Even after issue of NTP, the development work at the Retail Space(s) can only be started after clearance of all statutory obligations / requirements.
- 4.2 (9.) The Lessee shall be given a lease rent free grace period of 45 (Forty Five) days from the date of issue of NTP for completion of the development work of the Retail Space.
- 4.2 (10.) If any approval is required to be taken from any authority for carrying on the business, the same shall at all-time be the sole responsibility of the Lessee.

4.3 SCOPE AND CONDITIONS OF LEASE

- 4.3 (1.) The selected bidder shall have rights to use the leased out space to Install, Manage, Operate, Maintain and sublet the retail space in respect of the authorised Street/Concourse level spaces at various Jaipur Metro Stations as per this Bid Document in line with other Metros/ Air ports and as per plan approved by JMRC and as per approval conveyed through NTP.
- 4.3 (2.) The details/ maps of Retail Spaces are given in Annexure-XII (1) to Annexure-XII (48). The Lessee shall be encouraged to use innovative methods of development of Retail Space(s).
- 4.3 (3.) The Lease Rent shall be chargeable for the area given to the successful bidder as per this Bid Document.
- 4.3 (4.) The proposed Retail Space(s) at station shall be developed & furnished by the lessee on his own cost, as per JMRC's specifications and the same shall be available for utilization as commercial space as per terms & conditions of the contract.
- 4.3 (5.) The end use of Retail Space(s) shall be decided by the lessee as per market requirement except for items/ services/activities prohibited by Law in force at the opportune time or by JMRC as per law of land.

- 4.3 (6.) The Retail Space(s) at metro station shall exclusively belong to the JMRC, without creating any right, title or interest of whatsoever nature in the said space in favour of the successful bidder. Jaipur Metro will provide only bare locations on "as is where is basis" for retail business on Lease basis. The successful bidder will at his own expense shall develop & furnish the same at his own cost.
- 4.3 (7.) Only Lessee or the person authorized by the Lessee paying the Lease Rent, Maintenance & other charges regularly and adhering to its obligations under the terms and conditions of this Bid Document and the consequential Lease Agreement shall be allowed to use the Retail Space during the Lease period.
- 4.3 (8.) The Lessee will have the right to use the space for its business as specified in this Bid document or can sub-lease the space to end user. In this regard, the Lessee shall sign an agreement with the sub-lessee after getting the draft of agreement approved from JMRC. The sublease shall always be read in consonance with this Bid Document and the main Lease Agreement. The sub-lessee shall not be allowed to further sublet the Retail Space(s). The tenure of the sub-lease period shall be less than or co terminus with this Lease period.
- 4.3 (9.) JMRC reserves its right to withdraw a few space or locations approved from the Lease rights. The Lessee hereby voluntarily and unequivocally agrees not to seek any claim, damages, compensation or any other consideration, whatsoever on this account. The Lessee shall vacate the premises of such station within a period of 30 days from such intimation.
- 4.3 (10.) The Lease Rent along with other dues shall be payable in advance by the Lessee to JMRC on quarterly basis, latest by 25th of the month preceding the month without waiting for formal invoice from JMRC.
- 4.3 (11.) Gas based cooking may be allowed for street level Retail Spaces subject to "JMRC Policy for permission of LPG at Metro Stations" available at Jaipur Metro website; depending upon certain restrictions and clearance from appropriate agencies.
- 4.3 (12.) Access in the JMRC system shall be through Smart Card on prevailing charges as prescribed by JMRC from time to time. All the Lessee's personnel shall be required to possess ID card while working in the JMRC's premises.
- 4.3 (13.) On completion/termination of Lease agreement, the Lessee shall handover the premises as per the last development plan with normal wear and tears. The Lessee shall not remove any facility, equipment, fixture etc. which are integral part of the development plan of the premises. However, the Lessee can remove movable assets without causing damage to the structure.
- 4.3 (14.) The lease herewith granted shall not be construed in any way as giving or creating any other right in favour of the Lessee but shall be construed to be only

as a lease in terms & conditions contained herein.

- 4.3 (15.) In case of the Retail Spaces located in the paid area, access (Entry/Exit) to limited number of authorized persons/employee of the lessee to the Retail Space will be provided by JMRC through SV-8 Card without any cost to the lessee. Such authorized persons should wear ID card and will not board in trains during such access. The access to these Retail Spaces for the installation/ construction workers/ supervisors shall also be arranged through SV-8 card by JMRC without any cost to Lessee.

4.4 RIGHTS AND OBLIGATIONS OF THE LESSEE

- 4.4 (1.) The Lessee's rights and obligations shall include the following, in addition to and without prejudice to other obligations under this Agreement:

- A) to obtain due permits, necessary approvals, clearances and sanctions from the competent authorities for all activities or infrastructure facilities;
- B) to operate and maintain the Leased Area at all times in conformity with this Lease Agreement;
- C) to ensure that no structural damage is caused to the existing buildings and other permanent structures at the station as a result of his activities or any of its agents, contractors, etc.;
- D) to take all reasonable steps to protect the environment (both on and off the Leased Space) and to limit damage and nuisance to people and property resulting from construction and operations, within guidelines specified as per applicable laws and applicable permits;
- E) to duly supervise, monitor and control the activities of contractors, agents, sub lessee etc., if any, under their respective Lease Agreements as may be necessary;
- F) to take all responsible precautions for the prevention of accidents on or about the site and provide all reasonable assistance and emergency medical aid to accident victims;
- G) not to permit any person, claiming through or under the Lessee, to create or place any encumbrance or security interest over whole or any part of the Leased Space or its assets, or on any rights of the Lessee therein or under this Agreement, save and except as expressly permitted in this Agreement;
- H) The lessee shall ensure that the area inside Retail Space & surrounding it shall remain always clean to keep the Leased Space free from all unnecessary obstruction during execution of works and store the equipment or surplus materials, dispose of such equipment or surplus materials in a manner that causes least inconvenience to the Metro Station, Commuters or JMRC's activities;

- I) at all times, to afford access to the Leased Space to the authorised representatives of JMRC, other persons duly authorised by the Government or any Authority having jurisdiction over the business at Leased Space, to inspect the Leased Space and to investigate any matter within their authority and upon reasonable notice;
 - J) to comply with the divestment requirements and hand over the Leased space to JMRC upon Termination of the Agreement;
 - K) to ensure that no foul/ unpleasant smell shall spread out from the space of the Lessee;
- 4.4 (2.) To ensure that its equipment does not interfere with the function of JMRC's equipment installed at the station. The Lessee is advised to obtain prior written consent from JMRC for installing such equipment. However, JMRC reserves the right to refuse installation of the equipment(s) or to direct the lessee for removal of the equipment(s) even after the installation, if JMRC is of the opinion that the Lessee's equipment(s) shall interfere with the Metro installations.
- 4.4 (3.) The Lessee shall solely and primarily be responsible to JMRC for observance of all the provisions of this Lease Agreement on behalf of its employees and representatives and any person acting under or for and on behalf of the Lessee; contractor (s)/ sub lessee appointed for the Leased Space as fully as if they were the acts or defaults of the Lessee, its agents or employees.
- 4.4 (4.) Responsibility of garbage disposal and cleaning of Retail Spaces shall be with lessee/sub lessee & the lessee/sub lessee shall ensure that the area inside Retail Space(s) & surroundings to it shall remain always clean. The disposal of the garbage / waste is to be done by the lessee / sub-lessee at the nominated dumping yard of Jaipur Municipal Corporation.

4.5 ELECTRICITY & WATER PROVISIONING

- 4.5 (1.) JMRC encourages lessee to take electricity and water connection from Public Utility Authorities. However, if technically feasible, JMRC may provide power connection with sub metering arrangements. JMRC may provide one electrical connection for each Retail Space. Further extension of electrical point through cable up to the respective Retail Space shall be carried out by the agency. All the charges for electrical installations and tariffs shall be as per Annexure X.
- 4.5 (2.) Lessee shall maintain all the existing fittings and cables inside leased space during the lease period and hand over the same in good working condition as taken over originally from JMRC. The lessee shall arrange any additional lighting arrangements as required, if any after approval from JMRC.
- 4.5 (3.) Earthing provision should be mentioned in the preliminary plan and also additional earth pit location should be clearly marked. JMRC may provide space for earthing pit at suitable location, if required.

- 4.5 (4.) The lessee shall submit installation certificate for new installation of electric lines/work along with necessary drawing after execution and also display sign board at public area related to electric work, which will be helpful during any incident / accident.
- 4.5 (5.) The electrical installation work shall be carried out under supervision of nominated electrical engineer of JMRC by lessee.
- 4.5 (6.) Adequate fire fighting arrangements inside the leased premises shall have to be made by the lessee on his own, all the time during development work as well as during the total currency of lease period. JMRC representative (Fire/Electrical) shall visit the leased area for ensuring the safety measures at any time and at least twice in a year.
- 4.5 (7.) In the above case, considering the stipulated provisions on electric safety at Metro premises, the lessee shall adhere to Rules and Guidelines for release, upkeep and maintenance of electric power as per Annexure -X.
- 4.5 (8.) The Agency voluntarily and unequivocally agrees not to seek any claim, damages, compensation or any other consideration whatsoever on account of time and costs associated provision of electricity.
- 4.5 (9.) At the time of applying of electrical connection, the Lessee shall also deposit towards Electricity Bill Payment Security (in the form of DD / Banker's cheque), a sum to be calculated as per Annexure-X after receipt of the Notice to Proceed, This amount shall be refunded after adjusting any dues on account of electricity consumption upon expiry / termination of Lease agreement. No interest shall be payable on Electric Bill Payment Security.
- 4.5 (10.) JMRC shall present the bill against electricity consumption on actual usage basis, as per the applicable tariff & norms as per Annexure-X, to the Lessee. Electricity consumption charges shall be payable by the lessee to JMRC within ten days of issue of bill by JMRC.
- 4.5 (11.) Only non-drinkable water supply is available at stations. Wherever there are water points available inside the identified Retail Spaces, the same shall be used by the lessee/sub-lessee on payment of the applicable monthly charges. For other retailers, one common non-drinkable water point on each side of entry/exit of metro station shall be arranged by JMRC.
- 4.5 (12.) In case any dedicated water supply point is required to be extended to any retailer separately, the same can be arranged on one time installation charges of Rs. 3000 per point. In all such cases, wherever dedicated water points are available/provided, water consumption charges of Rs. 300 per month per Retail Space shall be charged by JMRC. This will be over & above the payable lease rent. Water consumption charges may be revised any time at the sole discretion of

JMRC.

4.6 HAND OVER OF RETAIL SPACE TO JMRC

- 4.6 (1.) The Retail Space handed over to the Lessee under this agreement will be kept in good condition and maintained properly by the Lessee at its own cost. The Lessee shall handover physical possession of the vacant Retail Space at the end of the term of the Agreement in the good condition, after removing all movable fixtures except for reasonable wear and tear and acts of God and nature. If the space is not handed over in good condition at the end of contract or on termination of the contract, JMRC reserves the right to seek exemplary damages and compensation.
- 4.6 (2.) No Lease / sub-lease/ tenancy/sub-tenancy is being created by JMRC in favour of Lessee under or in pursuance of the Lease Agreement as a result of this Bid Document and it is distinctly and clearly understood, agreed and declared by and between the parties hereto that:
- a. That the Lessee shall not have or claim any interest in the said space as a lessee / tenant / sub-tenant or otherwise;
 - b. That no right as a tenant/ Sub-Tenant or otherwise is purported is intended to be created or transferred by JMRC in favour of Lessee in or in respect of the said space, except to carry out their activities over the granted space under this Lease Agreement and
 - c. That the rights, which Lessee shall have in relation to the said space, are only those set out in this agreement.
 - d. The relationship between JMRC and Lessee under and/or in pursuance of this Agreement is as between Principal and Principal. Consequently, neither party shall be entitled to represent the other and/or make any commitment on behalf of and/ or with traders or any other party. Furthermore, no relationship in the nature of Partnership or Association of persons is hereby being created or intended to be created between JMRC on the one hand and Lessee on the other hand in connection with and/or relating business to be carried out by Lessee / sub lessee at the said space.
- 4.6 (3.) That if the Lessee fails to vacate the property within a grace period of 15 days of termination / expiry of the agreement, the Lessee shall be deemed to be an unauthorized occupant in the said space and its performance security deposit shall be forfeited. Besides this, JMRC will take over the said Retail Space in its possession and may take further appropriate legal action at its discretion.
- 4.6 (4.) The working site is required to be cleared off all the material and debris before leaving the site after expiry/termination of contract. Repair to damages like concreting, plaster and paint work to JMRC assets shall be done by the Lessee after removal of movable fixtures.
- 4.6 (5.) The refundable security deposit and the advance Lease Rent (refundable, if any)

shall be refunded after getting the No Dues Certificate, from Civil Department of O&S Directorate and Revenue Cell of Corporate Affairs Directorate of JMRC regarding proper handover of the vacant space(s).

4.7 OTHER TERMS & CONDITIONS

- 4.7.1 The GCC (General Conditions of Contract) / SHE Manual (Safety, Health & Environment manual) of JMRC as available on JMRC website www.jaipurmetrorail.in, are part to this Bid Document Process and are applicable as a whole on this Bid Document process & the pursuant contract agreement. However, wherever the provisions contained in this Bid Document are in conflict with the GCC / SHE Manual, the provisions contained in the Bid Document shall prevail. Bidders are advised to carefully read the GCC / SHE Manual available on the JMRC website.
- 4.7.2 The Lessee will ensure safety and security at the Leased Retail Space. JMRC in any case will not take any responsibility. However, in the event of any theft or loss of any nature, the Lessee will indemnify and keep JMRC indemnified for any losses on this account.
- 4.7.3 The Lessee shall use the space marked, only for the purpose indicated in this Agreement and for no other purpose whatsoever. Any change in usage may be permitted to lessor only on approval by the competent authority of JMRC. The JMRC reserves the right to penalize the Lessee upto Rs.5000 for every occasion, where there has been misuse of the space.
- 4.7.4 Lessee can sub lease the space to end user, However sub lessee shall not be allowed to further sublet the Retail Space. An agreement shall be signed between the lessee and sub-lessee as mentioned in Clause 4.3 (8).
- 4.7.5 No permanent interests or lien of whatever nature is allowed to be created on the Leased space.
- 4.7.6 The Lessee can terminate/ remove the sub Lessee as it requires but not more than 2 (two) times in a year; every time the lessee will intimate and execute new agreement with the sub-lessee after approval of draft from JMRC.
- 4.7.7 This Lease contract does not entitle Lessee or its representatives to have any free access to the paid / concourse / platform area or to the paid parking area. Entry / Exit in paid area of stations shall be chargeable as per applicable policy through JMRC smart card with ID proof.
- 4.7.8 A fine upto of Rs.5,000 per occasion can be imposed by JMRC on the Lessee on the following offences as and when found to be committed by the Lessee/sub lessee or anyof its staff:

a.	found in drunken condition/indulging in bad conduct
b.	Found creating nuisance on duty.

c.	Improper maintenance & defacement of the Metro Property.
d.	Dishonor of Cheques and Drafts submitted by Lessee to JMRC.
e.	Misbehavior with staff and commuters of JMRC by any staff of Lessee.
f.	Not following safety and security norms as may be indicated by authorized representative of JMRC.
g.	Involved in activities which are not as per the terms and conditions of this Bid document.
h.	Non maintenance of cleanliness & non removal of garbage and littering of garbage in and around retail area.

- 4.7.9 All taxes including GST & all other statutory dues, where applicable on the activities being carried out at the space by the Lessee shall be borne solely by the Lessee without any contest. However, tax related to property shall be borne by JMRC. The selected bidder indemnifies JMRC from any claims that may arise from the statutory authorities in connection with this Lease.
- 4.7.10 The selected bidder will not ask for any claim or compensation from JMRC if the activities of the lessee are not permitted due to Court Order / local laws / civil authorities.
- 4.7.11 Lessee shall ensure that all electrical wiring, power outlets and gadgets used are maintained properly, guarded against short circuits / fires. The instructions of JMRC's electrical inspectors/ authorized representative shall be complied with by the Lessee at its own cost. The Lessee should also ensure that all notified statutory provisions and standards are observed in this regard
- 4.7.12 The Lessee shall indemnify JMRC from / against any claims made or damages suffered by JMRC by reason of any default on the part of the Lessee in the due observance and performance of the provisions of any law which may be related to the purpose of this Agreement and to the area in which space are located.
- 4.7.13 The Lessee will ensure safety and security of its material at the allotted locations. JMRC in any case will not take any responsibility.
- 4.7.14 The Lessee shall ensure that personnel (including outsourced Lessee staff, if any) deployed in connection with business of the Lessee shall behave decently and Courteously on JMRC premises and indulge in no act that may adversely affect the reputation of the JMRC.
- 4.7.15 The Lessee shall protect, defend, hold JMRC harmless and indemnified against any legal, quasi-legal or civil implications that may arise out of any dispute, error of omission or commission, any lapse or laxity solely on account of failure of the Lessee or his nominee in the discharge of the obligations under the Lease.
- 4.7.16 The Lessee shall ensure that it does not in any way impinge on the safety and security of metro operations, passenger safety, commuter's convenience, safety of metro properties and its assets.

- 4.7.17 The Lessee shall nominate Manager(s)/ Supervisor(s) whose scope of services shall be as follows:
- To interact with nodal JMRC representative to bring clarity in understanding of space, to coordinate and implement decisions taken.
 - Supervise the operations of business/equipments in the said space.
 - Adhere to the quality standards as applicable to the said installations.
 - To be responsible for cleanliness and hygiene in the said Space and to ensure that the business are conducted in clean, proper and efficient manner.
 - To ensure that fire detection and suppression measures were installed inside his space and kept in good working condition.
- 4.7.18 The Metro Rail Operations, Safety & Security are to be given top priority. All development activities are to be carried out with extra precautions and under the supervision of its responsible executive and advance intimation to JMRC's nodal officer (s).
- 4.7.19 JMRC shall not be responsible in any way for loss or damage by any means caused to the Lessee's space or goods.
- 4.7.20 The Lessee shall keep in mind all applicable rules and regulations and instructions issued from time to time while occupying the Leased Space. JMRC will be free to take action against the Lessee for violating the same.
- 4.7.21 The Lessee shall ensure that proper care is taken under skilled supervision during development/ maintenance of Leased space so that no damage is caused to JMRC assets or space.
- 4.7.22 The Retail Space(s) area will be handed over by JMRC on "as is where is" basis. That the Lessee will have to make structure as per requirements. The Lessee shall install its own fixtures and equipment in the said space after duly obtaining all necessary approvals from JMRC, permissions and licenses from statutory bodies/ other authorities, wherever required, at its own cost and expense. The clear height of 8 feet shall be allowed for the fixtures in the Retail Space. In addition to 8 feet, maximum 2 feet height shall be permitted for signage, wherever possible.
- 4.7.23 In case of any damage to JMRC property during development work, for actual costs whatsoever for restoration to its original position will be recovered from Security deposit & Performance Security deposit of the Lessee and same will not be challenged in whatever manner.
- 4.7.24 Any damage to JMRC assets during execution and operation of this contract shall be the responsibility of the Lessee and shall be rectified by the Lessee at its own cost on top priority with intimation to JMRC. Failure to rectify the same immediately without unreasonable delay may attract penalty to Lessee at 10

times of the maintenance cost or more as assessed by JMRC as per site condition.

- 4.7.25 If the activities by Lessee during execution and maintenance of this contract cause any harm or accident to public and commuters of Jaipur Metro, it will be the sole liability of the Lessee. The Lessee shall indemnify JMRC from / against any claims in such incidence.
- 4.7.26 JMRC Employees and / or personnel authorized by it / Fire Officer / Electrical Inspector/ authorized personnel will have unfettered access to the Leased space for inspection / checking of electrical safety, fire detection and suppression measures etc. The instructions issued by the JMRC's fire officer/ electrical inspector/ authorized personnel shall be obeyed fully without any demur. Any costs associated with carrying out the instructions of the authorized personnel of JMRC will be borne solely by the Lessee.
- 4.7.27 That the overall control and ownership of the Retail space shall at all times remain vested with JMRC who will have the right to inspect space as and when considered necessary, with respect to its bona-fide use and in connection with fulfillment of the other terms and conditions of the Lease agreement. If any fixture or utility relating to operation of metro rail is running through the area Leased, proper precautions as advised by JMRC will be taken by Lessee. The loss due to obstruction so caused on the business of the Lessee will not be borne by JMRC.
- 4.7.28 The Lessee will strictly not encroach upon common areas / circulating areas or any other space, and restrict his operation to within the leased area. In case, the Lessee encroaches upon the common area, circulating area or any other space then a fine/ compensation @ Rs.500/- on the first occasion, Rs. 2000 on the second occasion and Rs. 3000/- on the third occasion & Rs. 5000/- thereafter will be imposed by JMRC. However, after 3rd such occasion JMRC reserves the right to terminate the Lease agreement and forfeit the performance security deposit, at its discretion.
- 4.7.29 Lessee shall ensure a high standard of hygiene and cleanliness so as to create a very clean and healthy environment around metro corridor and enhance JMRC's image. Any physical damage or injury to the commuters or passers-by due to lapses on the part of the Lessee will be the sole responsibility of the Lessee only and JMRC will have no legal obligations or liability towards the injured.
- 4.7.30 That the Lessee shall bear the cost of day-to-day repairs and maintenance at the Leased space. If the property is not handed over back in good condition as required under this agreement, JMRC reserves the right to seek exemplary damages and indemnification.
- 4.7.31 The Lessee will be allowed to carry out any alterations or renovations within the demarcated space but without in any way altering or damaging the main/shell

structure of the said space. The Lessee is supposed to take prior written approval from JMRC through a written notice prior to commencement of any alteration works and if necessary JMRC reserves the right to ask for and review the renovation plan/ drawings before providing consent.

- 4.7.32 The Lessee will be responsible for the costs of removing debris from the space and will be responsible for all damage to the common areas of the complex like flooring, during the process of alteration. Any special cleaning or drain clearance necessary as a result of the alteration works and any other costs incurred by JMRC including any extra security costs, which are caused by, or in connection with, the works will also be to the Lessee's account. The occupant will have to bear the cost of the damage plus service charges. However before incurring any such costs the occupants will be briefed on the requirements by JMRC.
- 4.7.33 Lessee shall not have any claim for compensation or damages, in case of delay in handing over retail business space on any station to Lessee.
- 4.7.34 The lessee will not have any right of any new Retail Space available in the Metro Station and JMRC will have the right to lease out the new Retail Space to any other agency.
- 4.7.35 The lessee shall be allowed to put signage/ advertisement as per following points:
- a. The Lessee/sub-Lessee shall be allowed to display name of shop/Retail Space and to display (visible from outside the Retail Space) the product which are available in the shop/ Retail Space. However, no display/advertisement of other goods/services shall be allowed.
 - b. The Lessee shall follow the law of land regarding advertising and display of signage boards and shall strictly comply with provisions regarding, including but not limited to, national emblem and symbols, flag code, decent representation of women, public morality, communal harmony etc.
- 4.7.36 There shall be no provision for free parking to Lessee / sub-lessee and its employees under this lease agreement. Lessee may use parking space from JMRC's authorized parking contractor as per rates and conditions of parking contract.

4.8 DURATION OF LEASE PERIOD / AGREEMENT

- 4.8.1 The lease of Retail Space(s) shall be for a period of 7 (Seven) years further extendable up to 3 (Three) more years (i.e., for maximum total 10 (Ten) years) on mutual consent basis, unless otherwise terminated by JMRC or surrendered by the Lessee. The tenure of Lease agreement shall commence from the date of commencement of Lease Rent (i.e., 46th day from issuance of NTP). Extension may be granted for a further period of 3 (Three) years with mutual consent on the same terms and conditions except that the agreement may also be terminated

earlier in accordance with the terms of this Bid Document.

4.8.2 In any case, no extension in lease agreement shall be given beyond 10 years. The Lessee hereby, unequivocally and voluntarily agrees not to seek any claim, damages, compensation or any other consideration due to non-extension of Lease by the JMRC.

4.8.3 The lessee shall have to request for extension, if willing, prior to three months of completion of initial period of 7 (Seven) years. In case of extension of 3 years is granted, the lessee shall have to revise/resubmit Performance Security Deposit equivalent to 6 months on the basis of monthly lease rent of 8th year of lease.

4.8.4 There will be an initial lock-in period of one year.

4.8.5 No partial surrender of retail space shall be permissible.

4.9 STATUTORY OBLIGATIONS /INDEMNITY AND INSURANCE

4.9.1 The Lessee shall indemnify JMRC from / against any claims made or damages suffered by JMRC by reason of any default on the part of the Lessee in the due observance and performance of the provisions of any law which may be related to the purpose of this Agreement and to the area in which space are located.

4.9.2 The Lessee hereby undertakes to indemnify and hold JMRC harmless against all costs, damages, liabilities, expenses arising out of any third party claims relating to non- completion of the Fit-out; quality of the Fit-out and the construction/ construction activities.

4.9.3 The JMRC will not be responsible for any accident involving any personnel of the Lessee or its vendor while on work. The Lessee itself would be responsible for such accident and also for any kind of compensation to any worker / employee for such accident. The Lessee is advised to have its personnel insured under suitable Insurance Schemes at its own cost.

4.9.4 The JMRC will not be responsible for any accident / theft etc. involving any asset of the Lessee. The Lessee(s) itself would be responsible for such incident. The Lessee is advised to have its assets insured under suitable Insurance Schemes at its own cost.

4.9.5 The Lessee will bear the cost, throughout the term of the Lease, for a comprehensive general liability insurance covering injury to or death of any person(s) occurring in the said space, including death or injury caused by the sole negligence of the Lessee / its vendor or Lessee's failure to perform its obligations under the agreement.

4.9.6 Upon JMRC's request, the Lessee shall submit to JMRC, suitable evidence that the foregoing insurance policy or policies are in effect. In the event of the default, i.e., avoiding the insurance cover or otherwise, the Lessee agrees and undertakes to indemnify and hold JMRC harmless against any and all liabilities, losses, damages,

claims, expenses suffered by JMRC as a result of such default by the Lessee.

- 4.9.7 The Lessee shall comply with all applicable statutes, ordinances, rules and regulations of central, state governments, municipal bodies and all applicable. The Lessee shall also familiarize itself and its staff and also comply with all provisions under the Metro Railways (Construction of Works) Act, 1978 and Metro Railways (Operation and Maintenance) Act, 2002 as amended from time to time as well as the rules framed there under and also instructions issued from time to time from the office of Director (Corporate Affairs) JMRC. Non-compliance of rules / regulations / notices and laws may be treated as breach of contract and may lead to cancellation of contract and forfeiture of performance security deposit and other payments.
- 4.9.8 Any type of statutory taxes applicable under this tender process (either in force at present or may be applicable in future by a competent order / notification) will be borne by the selected bidder and the JMRC would not make any payment on this account. In case, the selected bidder fails to comply with any statutory / taxation liability under appropriate law, and as a result thereof the JMRC is put to any loss / obligation, monetary or otherwise, the JMRC will deduct the same from the Security Deposit of the selected bidder, to the extent of the loss or obligation in monetary terms and Lessee shall reimburse the security deposit to that extent within 30 days of such debit by JMRC.
- 4.9.9 Obligation for adhering to statutory norms and regulations laid down by any other Statutory Body of Central / State Government in connection with the retail business of Lessee shall be vested in the Lessee. The successful bidder will also be required to take, prior approval from all the relevant authorities as per the applicable laws of the land for operation of business. If any fine / penalty are imposed on JMRC due to non availability of any such approval(s), the same shall be recovered from the security deposit of the Lessee and Lessee shall reimburse the security deposit to that extent within 30 days of such debit by JMRC.
- 4.9.10 The Lessee must strictly comply with all the provisions of The EPF Act 1952, The ESI Act, Minimum Wages Act 1948, Labour Laws & regulation in force including but not limited to the Contract Labour (Regulation & Abolition) Act-1976 including any subsequent amendment thereof and the rules made there under as per prevalent Government orders and ensure timely payment under these Acts. Failure to comply these acts shall attract penalty as per provisions. Lessee shall indemnify JMRC for any loss and damages suffered due to violation of its provision.
- 4.9.11 The Lessee hereby undertakes to discharge all statutory obligations and liabilities in connection with employment of its personnel in the said space. Lessee hereby indemnifies JMRC against any liability arising in connection with the employment of its personnel in the said space by lessor. However, all taxes in relation to ownership of the leased Retail Space shall be paid by JMRC.

4.9.12 The Lessee shall indemnify JMRC from any serious accident caused due to negligence of the Lessee, resulting in injury, death to commuters or JMRC employees or anyone or loss to JMRC property during the currency of Lease agreement.

4.10 PROHIBITED ITEM LIST

S.No.	Prohibited activities on Retail Space
1.	Tobacco products & Betel (Pan) etc.
2.	Fire arms, Fire crackers, Hazardous and explosive Chemicals, gases & pesticides
3.	Petrol & other inflammable chemicals
4.	Kerosene/Gas/Coal based cooking*
5.	Any product/ Service the sale/storage of which is unlawful/ illegal or deemed or restricted for sale/storage under any Indian act or legislation
6.	Any other product/ service as notified by JMRC in the public interest or due to security/ safety reasons.

* Gas based cooking may be allowed for street level Retail Spaces subject to “JMRC Policy for permission of LPG at Metro Stations” available at Jaipur Metro website; depending upon certain restrictions and clearance from appropriate agencies.

4.11 PAYMENT TERMS OF THE LEASE

- 4.11.1 The successful bidder shall pay the quarterly Lease Rent to JMRC, for first year at the rate accepted by JMRC, in advance to each quarter.
- 4.11.2 The bidder immediately after deposition of payments via RTGS/NEFT/ECS will submit information as per format for intimation for deposition of payments via RGS/NEFT/ECS as Annexure XI.
- 4.11.3 The rate of annual increment of Lease Rents shall be @6 % per annum on annual compounding basis. Therefore quarterly lease rent for subsequent years shall be payable by the successful bidder on the rates compounded accordingly.
- 4.11.4 The lease rent shall be chargeable after a grace period of 45 days from the date of issue of Notice to Proceed (NTP), even if more time is required by the Lessee to complete creating infrastructure for retail business activities or even if the Lessee has not started business within 45 days.
- 4.11.5 The Lease Rent for the first quarter including all other recurring charges shall be paid before issue of Notice to Proceed (NTP). Demand for the lease rent shall be raised for the actual area of Retail Space on corresponding approved rate.
- 4.11.6 If the initial Lease Rent date, i.e., 46th day of the NTP commences after the 1st date of any month of the first quarter, then the Lease Rent for the next quarter shall include the Lease Rent of the remaining days of that calendar month and remaining period, which shall be calculated on pro-rata basis, to align with

financial year.

- 4.11.7 Accordingly, from next quarter, the payment of Lease Rent including all other recurring charges shall be made in advance, to JMRC, for each quarter, latest by 25th of the month proceeding the month without waiting for the formal invoice from JMRC.
- 4.11.8 In case of delay in payment of Lease Rent and other charges, interest @1% per month will be calculated on the outstanding amount for delay upto 15 days and @2% per month for entire period in case of delay of more than 15 days. The interest will be calculated for number of days of delay as per applicable monthly interest rate.
- 4.11.9 Any delay in payment beyond 15 days of due date as mentioned in clause 4.11.7 of this document shall be considered as a default and such third default may result in termination of this Lease agreement at the discretion of JMRC as per procedure in clause 4.14 of this Bid Document.
- 4.11.10 In addition to Lease Rent etc., Lessee is liable to pay necessary GST and all other Central & State Government taxes as applicable from time to time.
- 4.11.11 The Lessee agrees voluntarily and unequivocally to make all payments as may be due on the due date, without waiting for any formal invoice from the Lessor. The Lessee also voluntarily agrees to collect the invoices from the office of the Authorized representative of the Lessor (JMRC), if required, before the due date. Non- receipt of invoice will not be consideration for delayed or non-payment of dues and may be treated as a breach of agreement.
- 4.11.12 In case payment is not made by due date, a seven (07) days notice to remind to clear outstanding dues shall be issued with a caution notice that in the event of failure to clear all the dues with interest, a termination notice shall be served as per procedure in clause 4.14 of this Bid Document.
- 4.11.13 Any representation or any request by the Lessee shall only be entertained if the Lessee deposits 100% dues as per issue / demand within 7 days of issue of termination notice with applicable interest. No opportunity of any kind will be given in the matter after expiry of termination notice and the contract shall be liable to be terminated. The procedure for issuance termination notice and termination there after shall be as per clause 4.14 of this Bid Document.
- 4.11.14 After issuing seven day reminder notice to clear outstanding dues, JMRC reserves the right to take suitable action against the lessee which includes stoppage of electric supply to the Retail Space and also to stop business activities temporarily by sealing the Retail Space for which rent has become outstanding. After issuing of termination notice and completion of notice period, the lease rent still remains outstanding, the lease agreement shall be terminated by the JMRC at

its discretion and electric supply and business activities will be stopped permanently and lessee will not be permitted to use that space for any purpose.

- 4.11.15 The Lessee shall vacate the Leased space by taking away all his articles and hand over the Leased space to authorised officer of JMRC before last date of termination notice otherwise JMRC shall have the right to seize these material. Unauthorized occupancy charges (may be prescribed by JMRC from time to time) will be levied after 7 days Grace Period from the date of termination.
- 4.11.16 In no case payments shall be allowed to remain outstanding for a maximum period of three months. If any stage, the dues remain outstanding for the period of more than three months, the Lease agreement shall be terminated as per procedure in clause 4.14 of this Bid Document.

4.12 SUSPENSION OF LEASE

- 4.12.1 If, for any reason whatsoever, the Lease is temporarily suspended by the JMRC for any reason whatsoever, the JMRC will convey temporary suspension of the Lease in writing to the Lessee for which period, the Lessee shall fully or partially stop its activities as advised by the JMRC **and proportionate rebate in lease rent for the suspension period will be provided by JMRC.**
- 4.12.2 Due to the period under suspension if the time schedule gets extended, the Lease period shall consequently be treated as extended upto the duration of suspension or otherwise as deemed fit by JMRC under the terms and conditions as laid out in this Bid Document.
- 4.12.3 If the Lease is suspended by JMRC **for a period of more than 3 months**, the Lessee shall have the right to terminate the contract by providing a termination notice of 07 days without any obligation on both sides except payment of Lessee's dues if any.

4.13 BREACH OF CONTRACT / LEASE AGREEMENT

- 4.13.1 The Lessee shall abide by the terms and conditions of this Bid Document and the consequent Lease Agreement. JMRC shall have the right to claim reimbursement of any cost that it may incur due to the breach of any terms and conditions by the Lessee, and may additionally impose justifiable penalty upon the Lessee, which shall not necessarily be limited to the amount of Security Deposit. JMRC shall also have the right to rescind or terminate the Contract / Lease Agreement (in full or part) in the event of such breach.
- 4.13.2 Any notice required to be served on the Lessee under this agreement shall be deemed to be served if delivered at the Lessee's address or sent by Registered post /speed post to the Lessee. Similarly, any notice to be given to JMRC under this agreement shall be deemed to have been served if delivered at or sent by Registered post to JMRC. The period of notice given under this Agreement will be

counted from the date of delivery at address (as per receipt of notice by either side) or from date of dispatch in case of delivery by registered post, whichever is earlier.

- 4.13.3 In case of breach of contract by successful bidder, JMRC may terminate the contract as per procedure in clause 4.14 of this Bid Document.

4.14 TERMINATION OF LEASE AGREEMENT

- 4.14.1 JMRC reserves the right to terminate the Agreement by giving **3 (three) months advance notice** in writing to the Lessee, without assigning any reason thereof. During the notice period Lessee will continue to do its business or provide services. On the termination of the lease agreement, the Lessee shall pay Lease Rent to the JMRC for the notice period. In this instance, the advance performance security deposit and advance Lease Rent deposited with JMRC shall be refunded after adjusting the dues, if any.
- 4.14.2 The Lessee shall have the right to terminate the Agreement during the term by giving 3 (Three) months advance notice in writing of his intentions after the initial lock-in period of 1 year. In such cases, the advance performance security deposit shall be refunded after payment of the Lease Rent dues, if any.
- 4.14.3 In case, the Lessee wants to give notice for termination of the Lease agreement within initial lock-in period of 1 (One) year, the Lessee shall give at least 6 (six) months advance notice to JMRC before completion of defined lock-in period and will continue to pay Lease Rents of the balance duration of lock in period. In such case, the performance security deposit shall be refunded after adjustment of the Lease Rent dues, if any. On expiry of the said lock-in period, the agreement shall automatically stand terminated.
- 4.14.4 In case, the termination notice is not given as above, the advance performance security deposit and advance charges/ Lease Rents paid will stand forfeited in favour of JMRC, after adjustment **of outstanding dues, if any, payable to JMRC.**
- 4.14.5 If the Lessee is desirous of terminating the Lease after expiry of lock-in period without serving any prior intimation period or shorter intimation period than 3 months, the agreement shall deemed to be terminated on completion of such improper intimation period. In such cases, the performance security deposit shall be refunded to the Lessee after adjustment of Lease Rent for period shorter than 3 months (notice period) and outstanding dues, if any.
- 4.14.6 The Lease Agreement shall be deemed to be terminated on the date mentioned in termination / surrender notice, subject to confirmation by JMRC. Only on submission of the "no dues certificate" issued by the authorised representative of the JMRC, will any amounts due, if any, will be released to the Lessee.
- 4.14.7 In any of the above case(s), balance outstanding dues, if any, are more than

advance Performance Security Deposit, shall be recoverable from the Lessee before Lessee is permitted to remove their establishment(s) or else JMRC will seize their infrastructure and use legal means to recover the balance amount. JMRC shall also be free to dispose- off the property / goods in whatsoever manner as it deems fit. Lessee shall have no claim for compensation or consideration / damages.

4.14.8 Notwithstanding any other rights and remedies provided elsewhere in the Agreement, on termination of this Contract:

- A) Neither party will represent the other party in any of its dealings. Either party shall not intentionally or otherwise commit any act(s) as would keep a third party to believe that the other party is still doing business or providing services as provided under this Contract.
- B) Both the parties will settle, within seven working days of Termination of this contract all the outstanding dues of the other party save and except the dues under dispute.
- C) Each party shall not use each other's name, trademark, brand name, logo, etc. in any audio or visual form after termination of this Contract or even during the contract.
- D) The expiration or termination of the Contract for any reason whatsoever shall not affect any obligation of either party having accrued under the Agreement prior to the expiration or termination of the Contract and such expiration or termination shall be without prejudice to any liabilities of either party to the other party existing at the date of expiration or termination of the Contract.

4.14.9 This Lease shall stand terminated by the effect of efflux 7 (Seven) years from the beginning of the Lease; or after expiry of the extended period which may be upto 03 (three) more years; as provided in clause 4.8 of this Bid Document

4.14.10 This Lease shall be liable to be terminated in case of breach of terms & conditions and on any other grounds after giving a one month (01 month) termination notice to the other party. For the termination notice period to the Lessee shall be under obligation to pay lease rent and any other dues which he is otherwise liable to pay under this Bid Document. The effect of any termination under this Bid Document shall be as mentioned in clause 4.14 (7) and at other places in this Bid Document.

4.14.11 In case it is found that the Leased premises are being used for prohibited blatant practices as mentioned in clause 4.10 of this Bid Document, illegality, any act or omission endangering the security of JMRC/State/Public and sovereignty of the state, the Lessor retains the right to terminate the Lease with immediate effect.

4.15 PROHIBITED PRACTICES

- 4.15.1 The bidders and their respective officers, employees, agents and advisers shall observe the highest standard of ethics during the Selection Process. Notwithstanding anything to the contrary contained in this Bid Document, the Authority shall reserve the right not to award Contracts to such bidder or to cancel the Contracts, if already awarded without being liable in any manner whatsoever to the bidder, if it determines that the bidder has, directly or indirectly or through an agent, engaged in corrupt practice, fraudulent practice, coercive practice, undesirable practice or restrictive practice (collectively “**Prohibited Practices**”) in the Selection Process. In such an event, the Authority shall, without prejudice to its any other rights or remedies, forfeit and appropriate the EMD and the Performance Security Deposit, if available, as mutually agreed genuine pre-estimated compensation and damages payable to the Authority for, inter alia, time, cost and effort of the Authority, in regard to the Bid Document, including consideration and evaluation of such bidder’s Bid.
- 4.15.2 Without prejudice to the rights of the Authority under Clause 4.15.1 herein above and the rights and remedies which the Authority may have under the LOA or the Agreement, if the bidder or successful bidder, as the case may be, is found by the Authority to have directly or indirectly or through an agent, engaged or indulged in any Prohibited Practice (as defined above) during the Selection Process, or after the issue of the LOA or after the execution of the Contract Agreement, such bidder or selected bidder shall not be eligible to participate in any tender or bid issued by the Authority either indefinitely or for a specified period of time, as the case may be, is found by the Authority to have directly or through an agent, engaged or indulged in any such Prohibited Practice.
- 4.15.3 For the purposes of this Clause 4.15, the following terms shall have the meaning hereinafter respectively assigned to them:
- (a) “corrupt practice” means the offering, giving, receiving, or soliciting, directly or indirectly, of anything of value to influence the actions of any person connected with the Bidding Process for this bid;
 - (b) “fraudulent practice” means a misrepresentation or omission of facts or suppression of facts or disclosure of incomplete facts, in order to influence the Bidding Process for this bid ;
 - (c) “coercive practice” means impairing or harming, or threatening to impair or harm, directly or indirectly, any person or property to influence any person’s participation or action in the Bidding Process for this bid;
 - (d) “undesirable practice” means (i) establishing contact with any person connected with or employed or engaged by the Authority with the objective of canvassing, lobbying or in any manner influencing or attempting to influence the Bidding Process for this bid; or (ii) having a Conflict of Interest; and

- (e) "Restrictive practice" means forming a cartel or arriving at any understanding or arrangement among bidders with the objective of restricting or manipulating a full and fair competition in the Bidding Process for this bid.

4.16 CONCILIATION, ARBITRATION & JURISDICTION

- 4.16.1 In the event of dispute or difference arising between JMRC and the Lessee out of or in relation to this "Lease Agreement" and so notified in writing by either Party to the other (the "Dispute"), the same shall be discussed in the first instance between the representatives of the Lessee and representatives of JMRC.
- 4.16.2 If the dispute is not settled amicably, the matter shall be addressed by the aggrieved party to the Authorized signatory of the other party within 21 days of arising of such a claim who shall try to resolve the dispute amicably.
- 4.16.3 The courts at Jaipur shall have exclusive jurisdiction over all matters arising out of this tender process or out of the Agreement pursuant to it or out of any arbitration hereunder.

4.17 FORCE MAJEURE

- 4.17.1 Delay in performance or non-performance of any obligation contained herein shall be excused to the extent such failure or non-performance is caused by force majeure.
- 4.17.2 For purposes of this Bid and Lease Agreement(s) to be signed in pursuance of this Bid process, force majeure shall mean any cause or event preventing performance of an obligation under this Bid or Lease Agreement(s) under this Bid, which is beyond the reasonable control of either party hereto, and which by the exercise of due diligence, could not have been avoided or overcome, including fire, flood, sabotage, shipwreck, embargo, explosion, terrorist attack, labour trouble, accident, riot, acts of governmental authority (including acts based on laws or regulations now in existence as well as those enacted in the future), acts of God.
- 4.17.3 In the event of the Force-Majeure condition(s) continuing beyond a period of 30 days, either party shall have the option to cancel the contract for the reason of any or all of the Force-Majeure condition(s) notified as above. Further, JMRC shall not be liable to pay to the bidder, any compensation towards financial implications arising due to Force Majeure.
- 4.17.4 As soon as practicable and in any case within 7 days of the date of occurrence of a Force Majeure Event or the date of knowledge thereof, the affected party shall notify other Parties of the same, setting out the details of such Force Majeure Event.
- 4.17.5 Upon the occurrence of any Force Majeure Event, the following shall apply:
- a) The Parties shall bear their respective costs and no Party shall be required to pay to the other Party any costs arising out of such Force Majeure Event.
 - b) The Lessee will not be liable to pay the Default Charges for the period for which the Force Majeure events persist.
- 4.17.6 Upon the cessation of any Force Majeure Event, the Parties shall immediately

resume their respective obligations and such resumption shall be given effect through a written notice of information sent to the other party.

- 4.17.7 It is expressly agreed that Lessee's ability to do business or provide services to a third party at a more advantageous price or Lessee's economic hardship shall not constitute a force majeure event.

ANNEXURE - I

CHECK LIST

PART A. TECHNICAL BID (In a separate envelop)

S. No.	Proposal will contain the following documents :	Enclosed Yes or No	Enclosed at Page No.
1	This Check List duly ticked & signed. This check list, duly checked/ Ticked and signed shall form part of this Bid Document.	Yes/No	
2	All pages of Bid Document with corrigendum, addendum if any, duly signed and sealed by the Authorized Signatory of the bidder Organization on each page.	Yes/No	
3	Registration Certificate of firm / Partnership deed / Certificate of incorporation etc. as per eligibility requirement prescribed in Clause	Yes/No	
4	Copy of Income Tax Registration (PAN)	Yes/No	
5	Copy of GST Registration (If available)	Yes/No	
6	Articles of Association & Memorandum of Association (If applicable)	Yes/No	
7	Rent Agreement/ Telephone / Electricity/ Water connection bill etc. copy in the name of bidder Firm	Yes/No	
8	Bid Security (EMD) in Prescribed form of Cash receipt (Finance wing of JMRC)/ DD / Bankers Cheque as per clause 3.7 & 3.8 of Bid Document.	Yes/No	
9	Bid document Cost in prescribed form (As per clause 3.6 & 3.8) of this Bid Document	Yes/No	
11	Declaration of acceptance of Terms & Conditions of the Request for Proposal (Bid Document), GCC and SHE Manual, duly filled & signed (Annexure - II)	Yes/No	
12	Bidder's Profile and bid form, duly filled and signed by authorized signatory (Annexure-III)	Yes/No	
13	Details of Retail Space Bid for and Calculation of bid Security (Annexure-IV)	Yes/No	
14	Statement Giving Details of Financial capacity of the bidder duly filled & enclosing required supporting documents (Annexure-V) (Optional)	Yes/No	
15	Format of Lease Agreement, blank format duly signed (Annexure-VI)	Yes/No	

16	Power of attorney in favor of Authorized Signatory, for signing of Bid, duly signed and notarized, if applicable (Annexure -VII) along with the copy of Board resolution, if applicable.	Yes/No	
17	Format of Bank Guarantee for Performance Security Deposit, duly signed (Annexure VIII)	Yes/No	
18	Format of Bank Guarantee for Installation Security Deposit, duly signed (Annexure IX)	Yes/No	
19	Format of Specification for electrical works duly signed (Annexure X)	Yes/No	
20	Format of intimation to JMRC for deposition of Lease Rent via RTGS/NEFT/ ECS (Annexure XI) duly signed	Yes/No	
21	Indicative Retail Space (Annexure- XII (1) to Annexure XII (48) duly signed	Yes/No	

Important: It may be ensured that Rates (Financial quotes) are nowhere disclosed in technical bid else the technical bid shall be summarily rejected. The formats of Financial bid in Bid Document (Annexure-XIII) are for educational purpose and to be signed without quoting any rates there in technical bid.

PART-B. FINANCIAL BID (In a separate envelop)

Proposal will contain the following documents :	Whether enclosed
Financial Bid duly filled and signed NOTE: The financial bid is to be submitted in Separate envelope containing relevant format (Annexure XIII) of the Retail Spaces bidding for.	Yes/No

Date

Signature

Place

Name

Designation

Seal of Authorised Signatory (bidder)

ANNEXURE - II**DECLARATION OF ACCEPTANCE OF TERMS & CONDITIONS OF THE
RFP DOCUMENT**

I/We,....., having my/
our office at, agree to all the
terms & Conditions of the Request for Proposal (Bid Document) No. F.1 (R-
215)/JMRC/DC/REV/RETAIL SPACE CAT-A/2022-23/12 Dated: 27/02/2024 various
Jaipur Metro Stations and corrigendum / addendum issued, if any (all the pages of which
have been signed by us in token of acceptance of the terms mentioned therein). I/ We also
agree to abide by the relevant terms and conditions of General Conditions of Contract
(GCC) & SHE manual of JMRC.

We have enclosed bids as per stipulated procedure and have not disclosed the price bid
in other than the financial bid / BOQ packet.

We have gone through carefully and understood the contents of this Bid Document and
the information furnished by us is true to the best of our knowledge and belief and
nothing has been concealed therefrom.

Our offer will remain valid and open for acceptance for 150 days from the last date of bid
submission.

Date:

Signature:

Place:

Name:

Designation:

Seal of Authorised Signatory

ANNEXURE – III

BIDDER’S PROFILE & BID FORM

Bid Document No. F.1 (R-215)/JMRC/DC/REV/RETAIL SPACE CAT-A/2022-23/12 Dated 27/02/2024

1.	Name of the Bidder/ Bidder’s Firm	
2.	Status of the Bidder/ Bidder’s Firm	Individual/Proprietorship firm/ Partnership firm/ Company (mention CIN number in case of company)
3.	Office address with Contact & Communication details	
4.	Operating/ Branch Office (In Rajasthan, if Registered office is situated out of Rajasthan) Contact details	
5.	Date of registration / incorporation and/or commencement of business	
6.	GST Registration No. (If available)	
7.	PAN No.	
8.	Name, designation and Contact details of Chief Executive of the firm (Address Phone, email, fax etc).	
9.	Name, designation and Contact details of the authority that is authorized to sign the Bid document (Address Phone, email, fax etc).	

10.	Name, designation and Contact details of the Contact Person of the Bidder (Address Phone,email, fax etc).	
11.	Official e-mail id of the bidder for communication related to this tender.	
12.	Details of submission of Cost of Tender document	
13.	Details of submission of Bid Security (EMD)	
14.	Bank Account Details (For refund of Bid security deposit/EMD)	<p>All the below information must be filled in BLOCK LETTERS ONLY. Copy of cancelled cheque having the above details must be enclosed.</p> <p>a. Name of the account holder</p> <p>b. Bank Name</p> <p>c. Branch</p> <p>d. Account No.</p> <p>e. IFSC Code</p>

Certificate / Undertaking

1. We certify that we/ our organization has neither been black listed nor our contracts have been terminated/ foreclosed by any company / government department / public sector organization during last 3 financial years ending 31.03.2023 and during current financial year till date of bid submission, due to non-fulfillment of contractual obligations.

Date

Signature

Place

Name

Designation

Seal of Authorised Signatory

Self-attested copies of the PAN Card and GST Registration Certificate. In case any or all of the provisions mentioned above are not applicable, the Bidder should give a declaration to that effect. Non submission will not be considered as exemption.

ANNEXURE - IV

DETAILS OF RETAIL SPACE BID AND CALCULATION OF BID SECURITY

S. No.	Station Name	Location	Space Details	Area (in sqm)	EMD/Bid Security	WHETHER BID FOR (Y/N)	BID SECURITY DETAIL
1.	MANSAROVAR METRO STATION	Street	RSMS01	56.78	7700		
2.		Concourse	RCMS01	121.19	5000		
3.		Concourse	RCMS05	3.65	300		
4.		Concourse	RCMS06	5.85	300		
5.		Concourse	RCMS07	5.37	300		
6.	NEW AATISH MARKET METRO STATION	Concourse	RCAM01	9.32	400		
7.		Concourse	RCAM02	16.68	700		
8.		Concourse	RCAM03	122.65	6100		
9.		Concourse	RCAM04	11.76	600		
10.		Concourse	RCAM05	133.25	7300		
11.		Concourse	RCAM06	5.15	300		
12.		Concourse	RCAM07	5.15	300		
13.	VIVEK VIHAR METRO STATION	Street	RSVV02	7.56	700		
14.		Concourse	RCVV01	138.09	7300		
15.		Concourse	RCVV02	26.00	1600		
16.		Concourse	RCVV03	5.16	800		
17.		Concourse	RCVV04	5.04	600		
18.		Concourse	RCVV05	134.83	9400		
19.		Concourse	RCVV06	5.21	500		
20.		Concourse	RCVV07	5.24	500		
21.	SHYAM NAGAR METRO STATION	Concourse	RCSN01	135.11	7000		
22.		Concourse	RCSN02	8.64	500		
23.		Concourse	RCSN03	99.77	5200		
24.		Concourse	RCSN04	12.78	700		
25.		Concourse	RCSN05	11.58	600		
26.		Concourse	RCSN06	5.81	300		
27.		Concourse	RCSN07	4.76	300		
28.	RAM NAGAR METRO STATION	Concourse	RCRN02	13.59	700		
29.		Concourse	RCRN03	10.64	500		
30.		Concourse	RCRN04	61.02	2800		
31.		Concourse	RCRN05	46.93	1900		
32.		Concourse	RCRN06	4.84	300		
33.		Concourse	RCRN07	4.84	300		

34.	RAILWAY STATION METRO STATION	Concourse	RCRS01	5.25	800		
35.		Concourse	RCRS02	67.20	2200		
36.		Concourse	RCRS03	105.00	3500		
37.		Concourse	RCRS04	54.18	1800		
38.		Concourse	RCRS05	168.92	5600		
39.		Concourse	RCRS 07	99.92	3300		
40.		Mezzanine	RMRS 01	80.69	2700		
41.		Concourse	RCRS-08	4.67	300		
42.		Concourse	RCRS-09	6.05	400		
43.	SINDHI CAMP METRO STATION	Concourse	RCSC 01	6.42	1200		
44.		Concourse	RCSC 04	5.52	900		
45.		Concourse	RCSC 05	142.30	25900		
46.		Concourse	RCSC 06	140.75	25600		
47.		Concourse	RCSC 08	4.50	800		
48.	CHANDPOLE METRO STATION	Concourse	RCCP 02	8.70	400		
49.		Concourse	RCCP 03	8.70	400		
50.		Concourse	RCCP 04	8.70	400		

A bidder can bid for as many Retail Spaces as he wants. Accordingly he has to submit a separate EMD for each Retail Space bidder is bidding for as mentioned in the table above.

The Bidder should write YES/NO as the case may be in front of space he is bidding or not bidding and also write the bid security amount in front of space applied for.

(Please refer clause 3.7 for reference)

ANNEXURE – V**FINANCIAL CAPACITY OF THE APPLICANT (Optional)**

S.No.	Financial Year	Turnover (Rs. In Lacs)
1	2022-23	

The net worth as on 31st March 2023 or as on (as per applicable date) is
Rs.....

Date

Signature

Place

Name

Designation

Seal of Authorized Signatory (bidder)

*Seal & Signature of Chartered Accountant with UDIN (if applicable)

ANNEXURE-VI**FORMAT OF LEASE AGREEMENT****(To be signed for each RETAIL SPACE separately)**

THIS AGREEMENT is made on this _____ day of _____ two thousand _____ between Jaipur Metro Rail Corporation Limited (JMRC), a Company incorporated under the provisions of the Companies Act, 1956, having its corporate office at 2nd Floor Admin Building, Metro Depot, Bhriku Path, Mansarovar, Jaipur-302020, hereinafter called the “LESSOR” of the one part, represented by (name and designation of representing officer), JMRC, Jaipur, (which term shall, unless excluded by or repugnant to the context, be deemed to include its heirs, representatives, successors and assignees.)

And

_____ (Name of the successful bidder) represented by _____ (Name and designation of representing officer) of the other part, hereinafter called the “LESSEE” (which term shall, unless excluded by or repugnant to the context, be deemed to include its heirs, representatives, successors and assignees.)

WHEREAS Lessee is entitled in Law to grant Lease for exclusive rights to utilize the Retail Space pursuant to this Bid Document to design, install, manage, operate, market and sell goods or provide services at Leased space under Jaipur Metro corridor(Phase 1A);

WHEREAS the Lessee is desirous to undertake Lease for exclusive rights to utilize the Retail Space pursuant to this Bid Document to design, install, manage, operate, market and sell goods or provide services on street/Concourse level at various Jaipur Metro Stations, on the terms & conditions mentioned hereunder and as mentioned in the F.1 (R-215)/JMRC/DC/REV/ RETAIL SPACE CAT-A/2022-23/12 Dated: 27/02/2024 and has approached the Lessor for the purpose;

AND WHEREAS the JMRC is agreeable to grant the lease;

Now, Therefore, this indenture witnessed:

1. The following documents hereto shall be deemed to form an integral part of this Agreement:
 - (i) Notice to Proceed (NTP) issued by JMRC.
 - (ii) The Letter of Acceptance (LoA) issued by the JMRC in favour of the Lessee.
 - (iii) Addendum and/or Corrigendum to the Bid Document if issued by the JMRC.
 - (iv) The Bid Document F.1 (R-215)/JMRC/DC/REV/RETAIL SPACE CAT-A/2022-23/12 Dated: 27/02/2024 in its entirety along with all its Annexure, Appendices, etc.
 - (v) General Condition of Contract of JMRC.
 - (vi) Safety, Health and Environmental (SHE) Manual of JMRC.

In case of any conflict in the interpretation, the provision of documents shall prevail in the order or their place in the list above.

2. That the Lease for the said exclusive rights to utilize the Retail space pursuant to this bid to design, install, manage, operate, market and sell goods or provide services at various Jaipur Metro Stations shall be valid for the period of 7 years from the 46th day of issue of NTP and extendable for 03 more years i.e. upto maximum Ten (10)

years on mutual consent basis on existing terms & conditions unless terminated earlier as provided in the Bid Document.

3. That the Lease shall be granted for rights to utilize the Retail Space pursuant to this Bid Document on bare sites on as is where is basis and commissioned by the Lessee at its own cost after creating infrastructure as per JMRC norms.
4. That the Lessee shall have exclusive rights to utilize the Retail Space pursuant to this Bid Document to design, install, manage, operate, market and sell goods or provide services on street/ Concourse level at various Jaipur Metro Stations, on the terms & conditions mentioned in the Leaseagreement.
5. That the Lessee shall have rights to utilize the Retail Space pursuant to this Bid Document to design, install, manage, operate, market and sell goods or provide services for the retail space at Jaipur Metro Station as per details & rates given below:

Retail SpaceCode	Size (Sq. M)	Level	Rate of Lease Rent (Rs. Per Square meter/month)#	Total Lease Rent/Month*

*GST or any other tax etc., shall be payable extra by Lessee, as applicable

Lease rent shall be increased 6% every year on compounding basis.

6. That in consideration, Lessee shall pay to the Lessor Quarterly Lease Rent, latest by 25th of the month preceding the Quarter, a sum as under:

Lease Year	Rate of monthly payable Lease Rent* (In Rs.)	
	In figure	In words
I		
II		
III		
IV		
V		
VI		
VII		

* GST or other any tax, etc., shall be payable extra by Lessee, as applicable

7. The lessee has deposited/shall deposit one-time non-refundable advance lease rent of three months (first quarter) amounting to Rs. _____ (Rupees _____ only) on..... by way of a Demand Draft/Banker's Cheque/RTGS/NEFT/ before issue of NTP.
8. That the Lease Rent charges shall be chargeable after a grace period of 45 days from the date of issue of Notice to Proceed (NTP), even if more time is required by the Lessee to complete installation & fabrication activities or even if the Lessee has started business within 45 days.

9. That the Lease Rent charges for the first quarter including all other recurring charges shall be paid within 15 days of issue of Notice to Proceed (NTP).
10. That the Lessee shall make payment of Lease Rent, etc. by Demand Draft / Banker's Cheque or NEFT/RTGS in favour of Jaipur Metro Rail Corporation Limited, payable in Jaipur within due time without waiting for formal invoices from JMRC.
11. That in case of default / delay in payment of Lease Rent, etc. interest at 1% per month will be calculated on the outstanding amount for delay upto 15 days and at 2% per month for entire period in case of delay of more than 15 days. The interest will be calculated for number of days of delay as per applicable monthly interest rate.
12. That any delay in payment beyond 15 days shall be considered as a default and such third default may result in termination of this Lease agreement at the discretion of the Lessor as per procedure in clause 4.14.
13. That the Lessee has paid towards Performance Security Deposit, a sum of Rs. _____ (Rupees _____ only) by way of a Demand Draft / Banker's Cheque / Bank Guarantee No. _____ Dated _____ in favor of Jaipur Metro Rail Corporation Limited, Jaipur.
14. That the Lessee has paid towards Installation Security Deposit, a sum of Rs. _____ (Rupees _____ only) by way of a Demand Draft / Banker's Cheque / Bank Guarantee No. _____ Dated _____ in favor of Jaipur Metro Rail Corporation Limited, Jaipur.
15. That in the event of the Lessee committing any breach of the terms & conditions of this Bid Document or Lease agreement executed in pursuance to this Bid Document, Lessor shall, without prejudice to other rights and remedies, be entitled to forfeit the Security Deposit or any part thereof. In such an event the Lessee shall pay in the same manner as stated above such additional sum immediately as he may be called upon by Lessor to pay, so that the Security Deposit shall at all times during the continuance of this agreement, be for the same amount. On the expiration or earlier termination / of the Lease, the Lessor shall return the Security Deposit, to the Lessee, without interest.
16. That the Lessee shall equip himself with all necessary permits, licenses and such other permissions as may be required under the law in force at any time with regard to the operation of the subject Lease.
17. That the Lessor shall provide bare space. All other requirements of Lessee shall be fulfilled by the Lessee at its own cost and efforts as pursuant to this Bid Document with due approval from JMRC;
18. That the Lessee shall make proper arrangements and be responsible for the safety / security of their equipment. Such measures as security personnel and CCTV cameras etc., shall be arranged by Lessee.
19. That the Lessor shall not be responsible for any loss or damage caused to the Lessee on any accounts whatsoever;
20. That it shall be the responsibility of the Lessee at all the times during the currency of the

Lease agreement to obtain adequate fire, theft and burglary insurance coverage in respect of all its movable and immovable assets in the Leased space and the Lessor shall not be responsible for any loss or damage caused to the Lessee on any accounts whatsoever.

21. That the Lessee shall use the designated space only for the bona fide purpose as mentioned in the Bid Document and recitals in this Agreement, and for no other purpose.
22. That considering the stipulated provisions on electric safety at Metro premises, the Lessee shall adhere to Rules and Guidelines for release, upkeep and maintenance of electric power as detailed in Annexure-X of the Bid Document preceding to this Lease agreement.
23. That the Lease may be terminated on any of the conditions as mentioned in Bid Document issued by JMRC, preceding this Lease Agreement.
24. That in the event of any failure, negligence or breach, in the opinion of Lessor, on the part of the Lessee in complying with all or any of the conditions of the Lease agreement, Lessor shall be entitled and be at liberty to terminate the Lease as per procedure in clause 4.14 of the Bid Document and remove the material and equipment/furniture and fixtures and movables & resume possession of the designated Space without payment of any compensation or damages and also forfeit in full or in part the amount of Security Deposits submitted by the Lessee. Lessor shall have the right to claim reimbursement of any cost that it may incur due to the breach of any terms and conditions by the Lessee, and may additionally impose justifiable penalty upon the Lessee, which shall not necessarily be limited to the amount of Security Deposits.
25. That the Lessor and the Lessee further agree that they are bound by the terms and conditions of the Bid Document No F.1 (R-215)/JMRC/DC/REV/RETAIL SPACE CAT-A/2022-23/12 Dated: 27/02/2024 (Including any corrigenda and/or addenda thereof.) In case of any conflict between the Bid Document (including any corrigenda and/or addenda thereof) and this Lessee Agreement, the later shall prevail insofar as the spirit of the bid document is not affected thereby. The courts at Jaipur shall have exclusive jurisdiction.

In witness whereof, the Parties hereto have caused this Agreement to be signed in their respective names as of the day and year first above written.

Authorised Signatory

For Jaipur Metro Rail Corporation Ltd. Jaipur

Witness:

a) Name and Address

b) Name and Address

Authorised Signatory

For(Lessee)

Witness:

a) Name and Address

b) Name and Address

Note:- This agreement should be executed on Non-Judicial stamped paper, stamped in accordance with the stamp act of GOR.

ANNEXURE-VII**FORMAT FOR POWER OF ATTORNEY FOR SIGNING OF APPLICATION**

Know all men by these presents, we,..... (name of the bidder firm), having our registered office at do hereby irrevocably constitute, nominate, appoint and authorize Mr./Ms son / daughter of Shri..... and presently residing at, who is presently employed with us and holding the position of , as our true and lawful attorney (hereinafter referred to as the "Attorney") to do in our name and on our behalf, all such acts, deeds and things as are necessary or required in connection with or incidental to submission of our bid for "LEASING OF RETAIL SPACES UP TO 200 SQM. (CAT-A) AT VARIOUS JAIPUR METRO STATIONS" (F.1 (R-215)/JMRC/DC/REV/RETAIL SPACE CAT-A/2022-23/12 Dated: 27/02/2024) including but not limited to signing and submission of all applications, bids and other documents and writings, participate in bidders and other conferences and providing information / responses to the Authority, representing us in all matters before the Authority, signing and execution of all contracts including the Contract Agreement and undertakings consequent to acceptance of our bid, and generally dealing with the Authority in all matters in connection with or relating to or arising out of our bid for the said Project and/or upon award thereof to us and/or till the entering into of the Contract Agreement with the Authority.

AND we hereby agree to ratify and confirm and do hereby ratify and confirm all acts, deeds and things done or caused to be done by our said Attorney pursuant to and in exercise of the powers conferred by this Power of Attorney and that all acts, deeds and things done by our said Attorney in exercise of the powers hereby conferred shall and shall always be deemed to have been done by us.

IN WITNESS WHEREOF and whereas the above has been decided through our company's board resolution No..... dated....., a certified extract of which is attached with this document, WE,....., THE ABOVE NAMED PRINCIPAL HAVE EXECUTED THIS POWER OF ATTORNEY ON THISDAY OF.....2024.

For.....

(Signature, Name, Designation and Address)

Accepted

(Signature, Name, Designation and Address of Attorney) Witnesses:

1. XXX

2. ABC

Note:

1. The mode of execution of the Power of Attorney should be in accordance with the procedure, if any, lay down by the applicable law and the charter documents of the executants(s) and when it is so required the same should be under common seal affixed in accordance with the required procedure.
2. This should be executed on non-judicial stamped paper, stamped in accordance with the stamp Act.

ANNEXURE-VIII**FORMAT OF BANK GUARANTEE FOR PERFORMANCE SECURITY
DEPOSIT**

(Refer clause 3.10 (2) (a) of the Bid Document)

In consideration of Jaipur Metro Rail Corporation Limited, Jaipur (hereinafter called JMRC) having agreed to exempt _____ (hereinafter called the selected bidder) from the demand of security deposit of Rs. _____ on production of Bank Guarantee for Rs. _____ for the due fulfillment by the selected bidder of the terms & conditions to be contained in a Lease Agreement signed pursuant to the Bid Document F.1 (R-215)/JMRC/DC/REV/RETAIL SPACE CAT-A/2022-23/12 Dated: 27/02/2024 issued by JMRC for "LEASING OF RETAIL SPACES UP TO 200 SQM. (CAT-A) AT VARIOUS JAIPUR METRO STATIONS"

we, _____ (name of the Guaranteeing Bank, hereinafter referred to as "the Bank") at the request of _____ (selected bidder) do hereby undertake to pay to JMRC, JAIPUR, an amount not exceeding Rs. _____, against any loss or damage caused to or suffered by, or which could further be caused to or suffered by, JMRC, JAIPUR, _____ by reason of any breach by the selected bidder of any of the terms & conditions contained in the said Lease agreement or Bid Document, or against any penalty imposed by JMRC on the selected bidder on such grounds.

2. We _____ (name of the Bank) do hereby undertake to pay the amounts due and payable under this guarantee without any demur, merely on demand from JMRC, JAIPUR, stating that the amount claimed is due by way of loss or damages caused to or suffered by or which could further be caused to or suffered by JMRC, JAIPUR or by way of penalty imposed on the selected bidder by JMRC, on account of breach by the selected bidder of any of the terms & conditions contained in the Contract Agreement or Bid Document or by reason of the selected bidder's failure to perform the said Agreement. Any such demand made on the Bank shall be conclusive as regards the amount due and payable by the Bank under this guarantee where the decision of JMRC, JAIPUR, in these counts shall be final and binding on the Bank. However, our liability under this guarantee shall be restricted to an amount not exceeding Rs. _____.
3. We _____ (name of the Bank) undertake to pay to JMRC, JAIPUR, any money so demanded notwithstanding any disputes raised by the selected bidder in any suit or proceeding pending before any court or tribunal relating thereto, our liability under the present being absolute and unequivocal. The payment so made by us under this bond shall be valid discharge of our liability for payment there- under and the selected bidder shall have no claim against us for making such payment.
4. We _____ (name of the Bank) further agree that the guarantee herein contained shall remain in full force and effect immediately for a period of 93 **Months** from date herein and further agree to extend the same from time to time so that it shall continue to be enforceable till all the dues of JMRC, JAIPUR, under or by virtue of the said agreement have either been fully paid

and its claims satisfied or discharged, or till JMRC, JAIPUR, certifies that the terms & conditions of the Contract agreement and Bid Document have been fully and properly carried out by the selected bidder and accordingly discharges this guarantee.

5. We _____ (name of the Bank) further agree with JMRC, JAIPUR, that JMRC, JAIPUR, shall have the fullest liberty without our consent and without affecting in any manner our obligations here under to vary any of the terms & conditions of the Lease agreement and to forbear or enforce any of the terms & conditions relating to the Contract agreement or Bid Document and we shall not be relieved from our liability by reason of any such variation or for any forbearance, and /or any omission on the part of JMRC, JAIPUR, or any indulgence by JMRC, JAIPUR, to the selected bidder or by any such matter or thing whatsoever which under the law relating to sureties would, but for this provision, have effect of so relieving us.
6. This guarantee will not be discharged due to the change in the constitution of the Bank or the selected bidder.
7. This bank guarantee is payable at local branch of the bank (Jaipur).
8. This guarantee shall be irrevocable and the obligations of the Bank herein shall not be conditional to any prior notice by JMRC, JAIPUR.

Place:.....

Date:.....

(Signature of the Bank Officer)

Rubber stamp of the bank

Authorized Power of Attorney Number:

Name of the Bank officer:

Designation:.....

Complete Postal address of Bank:

.....

Telephone Numbers

Fax numbers.....

Note:

1. This guarantee should be issued on non-judicial stamp paper, stamped in accordance with the Stamps Act.
2. The stamp papers of appropriate value shall be purchased in the name of the Lessee.
3. Bank should separately send through registered post/courier a certified copy of Bank Guarantee, mentioning Bid reference, Bid title and bidder name, directly to JMRC at the following address:

Executive Director (Corporate Affairs)
Jaipur Metro Rail Corporation Ltd.
A-211, 2nd Floor, Admin Building,
Metro Depot, Bhriugu Path,
Mansarovar, Jaipur- 302020.

ANNEXURE-IX**FORMAT OF BANK GUARANTEE FOR INSTALLATION SECURITY
DEPOSIT**

(Refer clause 3.10 (2) (b) of the Bid Document)

To
Managing Director,
Jaipur Metro Rail Corporation Limited
(JMRC), Admin Building, Metro Depot,
Bhrigu Path, Mansarovar, Jaipur-302020
(Raj).

WHEREAS_

_____(Name and address of the Lessee) (Hereinafter called "**the Lessee**") has undertaken to fulfill the contractual obligations to be contained in the Lease Agreement signed pursuant to the Bid Document No. F.1 (R-215)/JMRC/DC/REV/RETAIL SPACE CAT-A/2022-23/12 Dated: 27/02/2024 issued by JMRC for "LEASING OF RETAIL SPACES UP TO 200 SQM. (CAT-A) AT VARIOUS JAIPUR METRO STATIONS".

AND WHEREAS it has been stipulated by you in the said Lease Agreement that the Lessee shall furnish you with a Bank Guarantee from a Scheduled Bank based in India for the sum specified herein as security for compliance with his obligations in accordance with the Contract.

AND WHEREAS we _____ (Insert name and address of Bank) have agreed to give the Lessee such a Bank Guarantee:

NOW THEREFORE we hereby affirm that we are the Guarantor and responsible to you, on behalf of the Lessee up to a total of Rs. _____ (In figures) Rupees _____ (In words) (amount of Guarantee) such sum being payable in the types and proportion of currencies in which the Lease Rent and other charges are payable and we hereby unconditionally, irrevocably and without demur undertake to immediately pay you, upon your first written demand and without cavil or argument any sum or sums within the limits of Rupees _____ (Amount of guarantee) as aforesaid without your needing to prove or to show grounds or reasons for your demand for the sum specified therein.

We hereby waive the necessity of your demanding the said debt from the Lessee before presenting us with the demand.

We further agree that no change or addition to or other modification of the terms of the contract or of the works to be performed there under or of any of the contract documents which may be made between you and the Lessee shall in any way release us from any

liability under the guarantee and we hereby waive notice of any such change, addition or modification.

This bank guarantee is payable at local branch of the bank (Jaipur).

This guarantee shall be **valid for nine months from the date of issue of this Bank Guarantee**. The pendency of any dispute or arbitration or other proceedings shall not affect this guarantee in any manner.

Place:

Date: (Signature of the Bank Officer)

Rubber stamp of the bank

Authorized Power of Attorney Number:

Name of the Bank officer:

Designation:

Complete Postal address of Bank:

.....

.....

Telephone Numbers.....

Fax numbers.....

Note:

1. This guarantee should be issued on non-judicial stamp paper, stamped in accordance with the Stamps Act.
2. The stamp papers of appropriate value shall be purchased in the name of the Lessee.
3. Bank should separately send through registered post/courier a certified copy of Bank Guarantee, mentioning Bid reference, Bid title and bidder name, directly to JMRC at the following address:

Executive Director (Corporate Affairs)
Jaipur Metro Rail Corporation Ltd.
2nd Floor, Admin Building, Metro Depot,
Bhriagu Path, Mansarovar, Jaipur-302020

ANNEXURE-X**RULES & GUIDELINES FOR RELEASE, UPKEEP & MAINTENANCE OF ELECTRICAL POWER FOR RETAIL/ ADVERTISEMENT IN JMRC PREMISES**

1. Electric power required for commercial / contractual activities within footprint of metro station/ premises have to be sourced from existing available JMRC network only at stations subject to its technical feasibility. The disbursement of electric power at different stations shall be dealt with individually under separate connections. In case of Roof Top Towers and all kinds of telecom towers, the lessee shall have option of taking direct electric power connection from JVVNL. Further, for large retail areas (category-B), the Lessee shall have to take electric power connection directly from JVVNL while meeting out all the requirements for electrical safety, fire safety and shall obtain NOCs from concerned authorities.
2. The available JMRC power network is reliable and having adequate redundancy. DG supply shall not be made available i.e. the power fed shall be from normal JVVNL source without backup network. Lessee may however, provide UPS / Inverter at their cost if they so desire for backup supply to their leased premises/ works requirement.
3. Installation of DG set for normal/ standby power by lessee/ private parties is not permitted. The Lessee may use suitable voltage stabilizer(s)/ power factor correction equipment as per its requirement. Further, JMRC shall not be responsible for any interruption/ diminution of the power supply.
4. Normally, electric power up to maximum demand of 20 kW on LT Three Phase 400 Volt can be released. However, LT Single Phase 230 V supply will be given for connected load up to 5 KW, subject to its technical feasibility.
5. Application for temporary/ permanent electric connection is to be made (addressed) to General Manager (Traction/E&M), JMRC in the prescribe Performa appended to these Rules & Guidelines, clearly stating the purpose for taking the connection, enclosing the documentary proof of having awarded contract by JMRC for which they need the electric supply, mentioning the site details where connection is required and the load in KW and the period for which connection is applied for.
6. Temporary connections shall be released by JMRC from nearest source point with sub-metering arrangements. Permanent connection for Retail Space shall be released from extended supply point which shall be installed by JMRC adjacent/ near/ inside the Retail Space/PAP Panel at ASS as per technical feasibility.
7. In case of advertisement kiosk/ hoardings inside or outside the station premises, the power supply shall be extended from a single supply point to a group of kiosk/ hoardings, depending upon the load & technical feasibility. The supply point shall be provided by JMRC near to the load centre/PAP Panel at ASS as per feasibility. The lessee (of advertisement contract) shall extend & maintain the power supply at their

own from the supply point to the load(s).

8. Release of temporary connection:

8.1. Temporary connection may be given in following cases:-

(i)	At the time of setting up the retail shop/ Kiosks etc., for related construction activity before Permanent connection.
(ii)	For any exhibition, display of products etc. for very short period.

8.2. Initially, temporary connection shall be given up to 30 days. During these 30 days, Rs.100/- per week per KW or part thereof shall be charged (temporary connection charges) over and above applicable tariff (Rate of electricity shall be charged from Lessee at JVVNL tariff applicable for the purpose to JMRC) to take care of expenditure done by JMRC for release of electric connection.

8.3. All electrical works for temporary connection beyond this source/ supply point (JMRC sub meter) shall be undertaken by the Lessee, confirming to electrical safety and technical suitability as certified by authorized representative of JMRC.

8.4. In case extension of work is given on JMRC account by HOD concerned, the temporary connection charges for the entire period shall be charged @ Rs. 100/- per KW per week. If extension of work is given on contractor's account, the existing rate of Rs. 200/- per KW per week shall be charged for extended period beyond 30 days of providing temporary connection.

8.5. Electrical Security Deposit for tentative consumption of electricity for one month @ Rs. 6000/- per KW shall have to be deposited by lessee before release of temporary connection. Billing shall be done as per applicable tariff at the end of month/ period of temporary connection, whichever is earlier and lessee shall have to deposit the bill amount within seven days of issue of bill, failing which, the electric connection shall be disconnected without any prior notice. The reconnection of electricity shall be done after depositing the due bill amount along with a token penalty of Rs. 2000/- in each case.

8.6. The electrical security deposit shall be adjusted/ refunded at the end of the period of temporary connection to lessee.

9. Release of Permanent Connection:

9.1. Following works shall be carried out by JMRC for release of permanent electrical connection to retail areas/advertisement panels/ mobile towers etc:

i.	Supply and laying including end termination of suitable size (rating suitable for allowable electric load) LT FRLS cable (from source to nearest point as per feasibility) as per standard specifications.
ii.	Supply and lying of meter box, pre/post-paid energy meter and MCB for extending the power.

iii.	Connection to advertising licensee for illuminated boards/ panels shall be given at one point on each entry/exit at ground/concourse level and at each platform with provision of meter(s) as per technical feasibility. Extension of electric supply from these points to advertisement board / panels shall be done by licensee at their own cost. Each of such electric point shall be considered one electric connection. The wiring shall have to be done as per JMRC specification with use of wires / conduits / switchgears of standard brands / makes approved by JMRC.
iv.	Electric connection to various mobile towers or other installations on roof / outside covered area shall be given from PAP panel in ASS. Provision of meter can be made either in ASS or near to installation of lessee as per JMRC convenience. All works of cabling / wiring from PAP panel to his installation shall be done by lessee at his own cost with use of material such as cables / wires / switchgears of standard brands / makes approved by JMRC and the work shall have to be carried out as per JMRC's specifications and under supervision of E&M department of JMRC.

9.2. Lessee is required to pay a lump-sum amount (non-refundable) given below towards the cost of electrical works / augmentation work required for extension of power from JMRC panel/ DB up to JMRC meter box, adjacent/ near/PAP panel in ASS to the leased space: -

- I. For 1 KW load - Rs. 6,000
- II. For 2 KW load - Rs. 12,000
- III. For 5 KW load - Rs. 30,000
- IV. For 10 KW load - Rs. 40,000
- V. For 20 KW load - Rs. 50,000
- VI. For 30 KW load - Rs. 60,000

The lump sum installation charges are to be payable by lessee against each single connection for installation and maintenance thereof, during the contract/ extended contract period. No additional installation charge should be paid during the extended contract period. However during contract period any replacement/ renewal of installations, due to lessee/ licensee's fault/ negligenceshall be done by JMRC at the cost of lessee.

9.3. Lessee shall extend power supply from JMRC Meter at his own cost as per approved makes and specifications. Lessee is also required to comply with necessary provision for fire safety norms of JMRC. The lessee shall execute electrical works within the leased space at his own with prior in-principle approval for electrical safety scheme by JMRC.

9.4. Permanent connection shall be given after ensuring all safety compliance and completion of electrical and fire safety works in all respect by the applicant. JMRC representative shall inspect the electrical installation work executed by the JMRC lessee before release of electrical connection.

9.5. Applicant shall ensure that fire detection and suppression measures installed inside premises are kept in good working conditions at all times.

9.6. Electrical Security Deposit of Rs.6,000 per kW for load upto 5kW and Rs.10, 000 per 5 kW - for additional load upto 20 kW shall have to be deposited by the applicant before release of permanent connection. Billing shall be done as per the applicable tariff (Rate of electricity shall be charged from Lessee at JVVNL tariff applicable for the purpose to JMRC) at the end of each month and lessee shall have to deposit the billed amount within ten days of issue of bill, failing which, the electric connection shall be disconnected without any prior notice. The reconnection of electricity shall be done after depositing the due bill amount along with a token penalty of Rs. 2000.

The electrical security deposit shall be adjusted/ refunded at the end of the period of permanent connection to lessee.

10. All the Retail Spaces are not in AC area. Lessee shall have to allow to AC provisioning as per feasibility.

11. For elevated stations Lessee may provide AC at his own cost conforming to detailed specifications of JMRC and within the sanctioned load to them.

12. Specifications for Electrical Works

i.	All the electrical work done within the Applicant's premises including wiring, power outlets and gadgets are to be used and maintained properly for guarding against short circuits/fires and are as per the Indian Electricity Rule, 1956 and other applicable laws, statutory provisions and standards in force at the time, and indemnify JMRC against any loss accrued to the Applicant on this account.
ii.	Only FRLS cable of required size shall be used for tapping off supply from JMRC fixed supply to Applicant premises in rigid GI Conduit pipe. The wiring scheme, the type of wiring, size of wires, various loads, plug point, light fan etc. shall be as per JMRC's approval.
iii.	Cables upto 6 Sq.mm will be of copper conductor and above 6 Sq.mm Aluminium conductors may be used. Cables for single phase shall be three cores, with one core as earth. For three phase load, four core cables along with separate 2 nos. of 8 SWG GI wires shall be used for earthing.
iv.	For elevated stations, all wires shall be FRLS. Cables shall be armoured, XLPE, FRLS.
v.	Applicant will provide a separate protection for their electric requirement with proper discrimination with upstream breaker.
vi.	All materials specification must follow standards, codes and specification as used by JMRC in the E&M works. Applicant shall use reputed Brand/make Electrical wiring and switch gear items. List of approved makes by JMRC is given below: List of Approved Makes:

SN	Item	Approved Makes
1.	GI Conduit Pipes	ISI Marked
2.	GI Conduit Accessories	Confirming to BIS/ISI as per approved samples
3.	Copper Conductor FRLS, PVC insulated wires (ISI mark)	National, Ecko, Finolex, Havells, Grandly, NICCO, Asian, Poly Cab
4.	Copper Conductor FRLSZH , PVC insulated wires (ISI mark) use for underground station	Polycab, Ducab Dubai, Cords Cables, KEI.
5.	FRLS Cables Al (ISI mark)	Fort Gloster, NICCO, Finolex, Asian/RPG, KEI, Havells, Polycab, CCI, Universal
6.	FRLS Cables Al (ISI mark)	Fort Gloster, NICCO, Finolex, Asian/RPG, KEI, Havells, Polycab, CCI, Universal
7.	FRLSZH , PVC Cables Al (ISI mark) use for undergroundstation	Polycab, Ducab Dubai, Cords Cables, KEI, RashiCables.
8.	Switches & Socket outlets(ISI mark)	Crabtree, Anchor, MDS,LK (Schneider), RK, Legrand
9.	MCB, RCCB (ELCB)	L&T Hager, MDS, Siemens, GE, Merlin-Gerin, ABB, Schnieder,Standard, Indo-Asian, Havells
10.	Distribution Boards	L&T Hager, MDS, Siemens, ABB, Indo-Asian, Havells, GE, Schnieder, Standard
11.	Luminaries	Philips / Schrader / Osram / Bajaj / Thorn / Crompton
12.	Air Conditioner (Minimum three star rating)	Hitachi, Blue Star, O-General,Daikin, Voltas, LG, Samsung,
In case electrical items of any other make, the same needs to be approved from JMRC before installation.		
vii.	Only Galvanized Cable tray, Conduit, Cable Ladder shall be allowed.	
viii.	Internal wiring of luminaries (Light Fittings) and Signages in signage's Panel shall also be FRLSZH in case of UG stations.	

ix.	All Plastic accessories used in luminaries shall be non-flammable material, meeting all the NFPA requirements, preferable by UV and shall be suitable for application at UG station conforming to UL - 94 standards on flammability of material.
-----	--

13. Other Terms and Conditions

- 13.1. The Applicant shall pay for the energy so supplied and all other charges at the rates set out by JVVNL Tariff Schedule and the miscellaneous charges for supply as may be in force from time to time, including advance Electrical Security Deposit.
- 13.2. The electrical connection shall be applied & released in the name of Lessee only. In case Lessee has sub-let the premises/ space to any franchise/ sub-lessee, the onus of payment of electricity bills etc. and adhering to the Rules & Guidelines of electrical safety & maintenance will be of Lessee only.
- 13.3. The Applicant's shall have no objection for the DISCOMs to carry out Inspections of the Applicants' Meters & Equipments any Observation made by such Agencies, which are acceptable to JMRC, shall be binding on the Applicant for Attention/ Compliance.
- 13.4. JMRC shall be entitled to disconnect the supply of energy by issuing a disconnection notice in writing, to the Applicant, if the Applicant is in default of payment of the due charges.
- 13.5. The applicant shall pay the full amount mentioned in the Monthly/Bi-monthly Consumption Bill as raised by JMRC before the last date mentioned in such Monthly/Bi-monthly Bill.
- 13.6. All or any taxes/duties, as may be levied on the supply of electricity to the Applicant by JMRC, shall be paid and borne by the Applicant.
- 13.7. The Applicant agrees that JMRC would accept an application from the Applicant for reduction in load only after one year from the original sanction. All applications for load enhancement by the Applicant would be dealt with by JMRC as a new connection and JMRC would follow the procedure as in the case of a new connection.
- 13.8. JMRC shall have the right to recover the fixed charges due as per applicable tariff for the remaining contracted period in case the contract is terminated prior to the expiry of the contracted period.
- 13.9. If there is any harm/loss to the property of JMRC or to any other third party due to fault in the electrical work, outlets or apparatus within the premises of the applicant, all the loss shall be borne by the Applicant.
- 13.10. The Total Demand Load & Total Connected load shall be treated as same. Applicant will have to pay applicable demand charges as per the Total Connected Load Only.
- 13.11. Applicant shall use Energy efficient lighting & shall provide proper Lighting fixtures, Lamps, Electronic Ballast etc. Applicant shall provide uniform & good

illumination level.

- 13.12. Applicant shall provide proper Earthing connection as per the applicable standards and shall terminate the same to the JMRC's Distribution Board or to any other place as directed by the JMRC. Installation Test Report issued by licensed electrical wiring contractor in the prescribed format (available with the application form) and countersigned by the applicant shall be submitted by the Applicant. Every shop/ property Development area must have enough Fire Extinguishers as stipulated.
- 13.13. Applicant will not be allowed to provide Room Heating appliance of any kind in the leased area.
- 13.14. In case, the Applicant is found misusing Electricity or tampering with the Energy meter, a token penalty of Rs. 1000 will be charged from him along with disconnection of power supply. Reconnection of power supply will be done only after charging Rs. 2000 as reconnection fee and clearance of all dues duly obtaining approval of Competent Authority of JMRC.
- 13.15. The applicant shall not cause a demand more than sanctioned load. In case he causes a demand more than sanctioned load in a particular month, apart from being disconnected, he shall be required to pay an extra charge equal to the same percentage of the fixed and energy charges by which percentage the excess demand has actually been caused. In case, the power requirement in addition to the sanctioned load is felt by lessee, the same shall be applied to GM (Tr. /E&M). On payment of demand charges and sanction of additional load only, the lessee shall be entitled to use additional load.
- 13.16. The Applicant shall have no objection at any time to the rights of JMRC to supply energy to any other consumer from the service line or apparatus installed by JMRC inside/ adjacent to applicant's premises.
- 13.17. The supply shall be used for the purpose that it has been sanctioned by JMRC and shall not be misused in any way to serve any other purposes.
- 13.18. The power supply shall not be extended/ sublet to any other licensee/ lessee/ user.
- 13.19. JMRC shall be at liberty to adjust the electricity consumption charges along with any other charges against the consumption deposit paid by the Applicant, in the event of termination of the agreement prior to the expiry of the contracted period or in case of any contractual default.
- 13.20. JMRC shall be at liberty to transfer the dues remaining unpaid by the Applicant, after adjusting the advance electrical security deposit, to other service connections(s) that may stand in the Applicant's name.
- 13.21. The applicant shall allow clear and unencumbered access to the meters for the purpose of meter reading, maintenance, inspection, checking, testing etc. in case the same is installed inside the leased/ licensed premises.
- 13.22. JMRC shall be entitled to disconnect the service connection under reference in the event of any default and /or non-compliance of statutory requirements

and/or in consequence of legally binding order by statutory authority (ies)/court of Law, without prejudice to the JMRCs rights to exercise its rights under law including that of getting its due payments as on the date of connection. The Applicant undertakes to pay penalty imposed by JMRC on its own discretion for the damages caused to the leased property on account of any default or non-compliance of any statutory requirements.

- 13.23. The applicant acknowledges and accepts that the relationship of the applicant with JMRC is not that of a consumer and Service provider but that of a commercial arrangement where the applicant has taken on lease/license premises of JMRC and the Electricity connection is being provided as a part of the above arrangement.
- 13.24. Lessee shall ensure that all electrical wiring, power outlets and gadgets are used and maintained properly, for guarding against short circuits / fires. The instructions in this regard by the JMRC Electrical Inspector/ authorized representative must be complied with. Any cost/s associated with implementation of such instruction shall be borne solely by the Applicant. The Applicant voluntarily and unequivocally agrees not to seek any claims, damages, compensation or any other consideration whatsoever on account of implementing the instruction issued by JMRC Fire Officer, Electrical Inspector, Security Officer or their authorized representative from time to time.
- 13.25. At the end of the contract (pre-mature surrender/termination, natural completion, etc.) all cable, pre/post-paid meter, connected software, etc. which are installed by JMRC, shall be sole property of JMRC. The Lessee/ Licensee shall leave the premises without any damage to JMRCs electrical installation after expiry of the contract.
- 13.26. The Lessee/ Licensee shall be at liberty on termination of his lease/ contract to remove or take away such fixtures, fittings and electrical appliances installed by it, leaving the leased premises, as far as possible, in the same conditions structurally, reasonable wear and tear and acts of God and nature excepted.

Format of Application for Permanent/Temporary Power Supply

**To,
Executive Director (Traction/E&M), O&S Directorate
Jaipur Metro Rail Corporation Limited, Jaipur.**

Dear Sir,

Kindly provide electricity connection for purpose at Jaipur Metro Rail Station, as Per following details:-

S N	Item	Details
1.	Name of the Applicant	
2.	Station	
3.	Location	
4.	Reference to allotment letter (Copy to be attached)	
5.	Load Requirement (KW)	
6.	Details of submission of Electrical Security Deposited as per load demand	
7.	Details of submission of one time lump-sum amount as per load demand	
8.	Details of Cable installed/ to be installed along with earthing (Make, rating and specification)	
9.	Details of MCCB/MCB installed/ to be installed (make, rating and specification)	
10.	Details of ELCB installed/ to be installed (make, rating and specification)	
11.	Attach cable layout plan of leasedspace	
12.	Attach electrical installation test reports (L Form) signed from electrical contractor holding valid license/ qualified diploma/ degree Electrical Engineer. (In case of Permanent Connection)	

All details furnished in the application are true to the Applicant's knowledge. If any information is found incorrect at a later date, JMRC will have the right to withhold/ disconnect supply, as the case may be, and forfeit the Electrical Security deposit.

We further agree to abide by all the Rules & Guidelines of JMRC for release, upkeep & maintenance of electrical power.

Signature of Applicant

Encl:

1. Copy of letter of acceptance.
2. Copy of Notice to proceed.

Note: After receiving application along with all relevant papers/submission of all required amount from lessee, the Traction/ E&M Department of JMRC shall release electrical connection after verification and inspection of site.

ANNEXURE-XI

**FORMAT FOR INTIMATION FOR DEPOSITION OF PAYMENTS VIA
RTGS/NEFT/ECS**

1. Name and address of Client/Lessee_____
2. Contract Name_____
3. Contract Detail/Number/Space/Package name_____
4. Invoice No. and Date_____
5. Period of Invoice_____
6. Head/item wise details of payment to be submitted as described in the invoice:

Item No.	Description/Head details	Period	Amount (in rupee)
1.	Lease Rent		
2.	Interest		
3.	Penalty		
4.	GST		
5.	Any other		
Gross amount			
Less statutory deductions such as TDS, GST etc.			
Net amount deposited			
Payment Details : (NEFT/ RTGS/ ECS)			
Lessee's Bank name & IFSC Code			
Transaction ID/Reference ID			
Date & Time of transfer			
JMRC's Bank name, Branch& IFSC Code			

7. TDS registration No. of Lessee_____
8. GST registration No. of Lessee_____

Signature, Name and designation of
authorized representative of Lessee.

TO BE FILLED BY JMRC

The Lessee has sent above details for Lease Rent Paid. This is for reconciliation at your end. Any discrepancy may be intimated please.

Signature
(Representative of Non-Fare Revenue Department/JMRC)
Sr. EO (Accounts), JMRC

ANNEXURE-XII

MAPS OF STREET/ CONCOURSE LEVEL RETAIL/ BANKING KIOSKS/ ATM SPACES AT JAIPUR METRO STATIONS

ANNEXURE-XII (1)

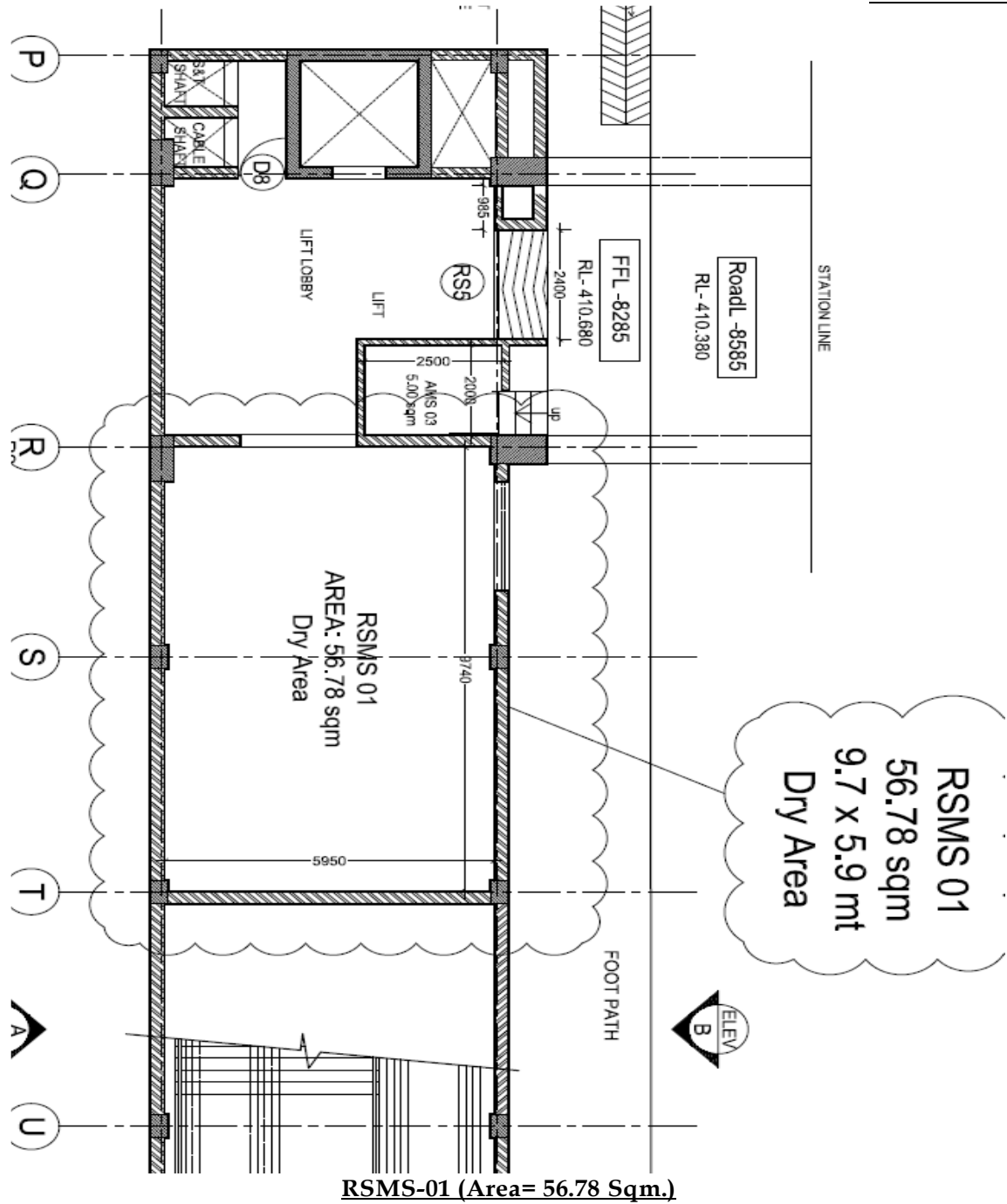

ANNEXURE-XII (2)

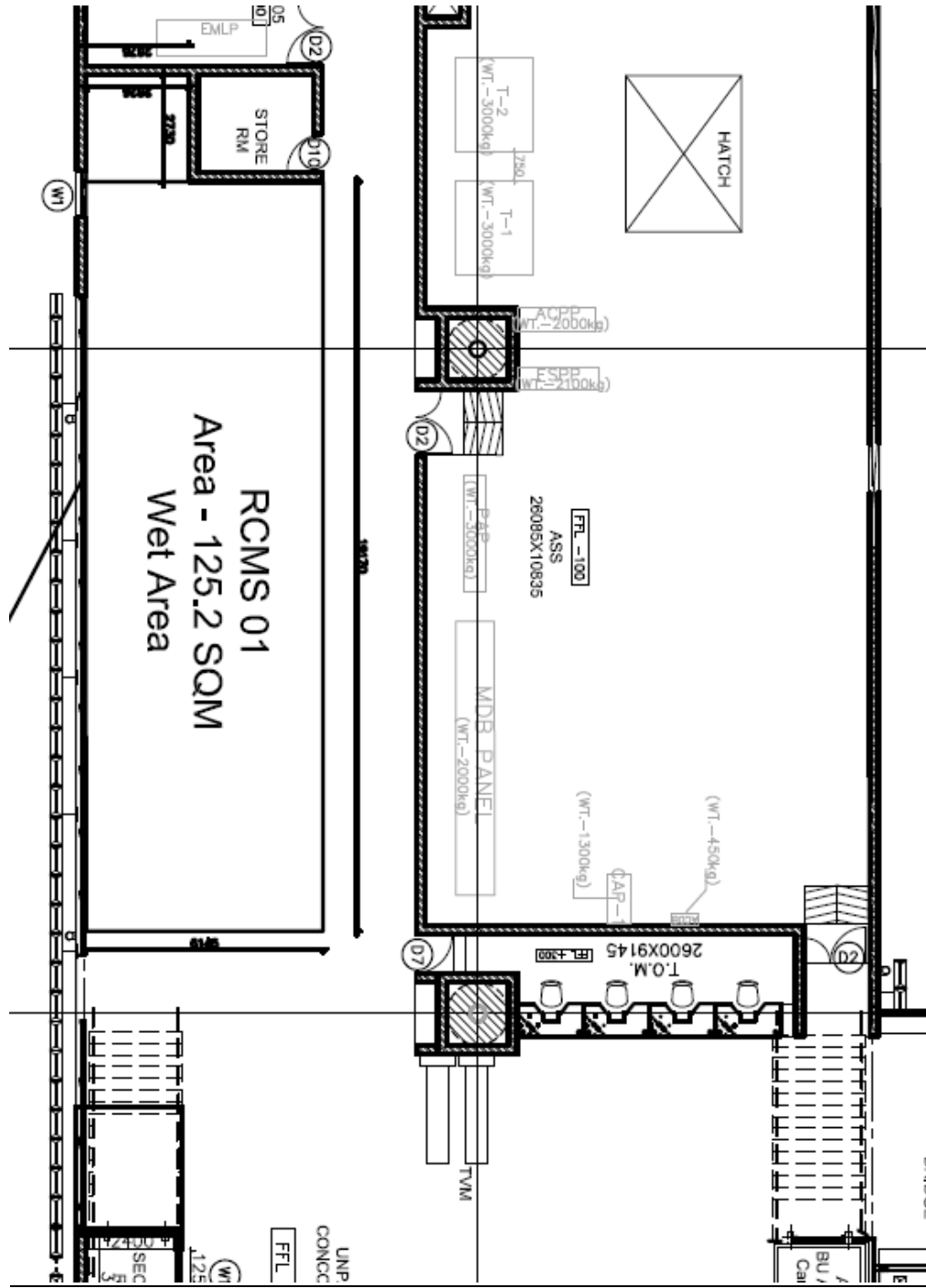

ANNEXURE-XII (3)

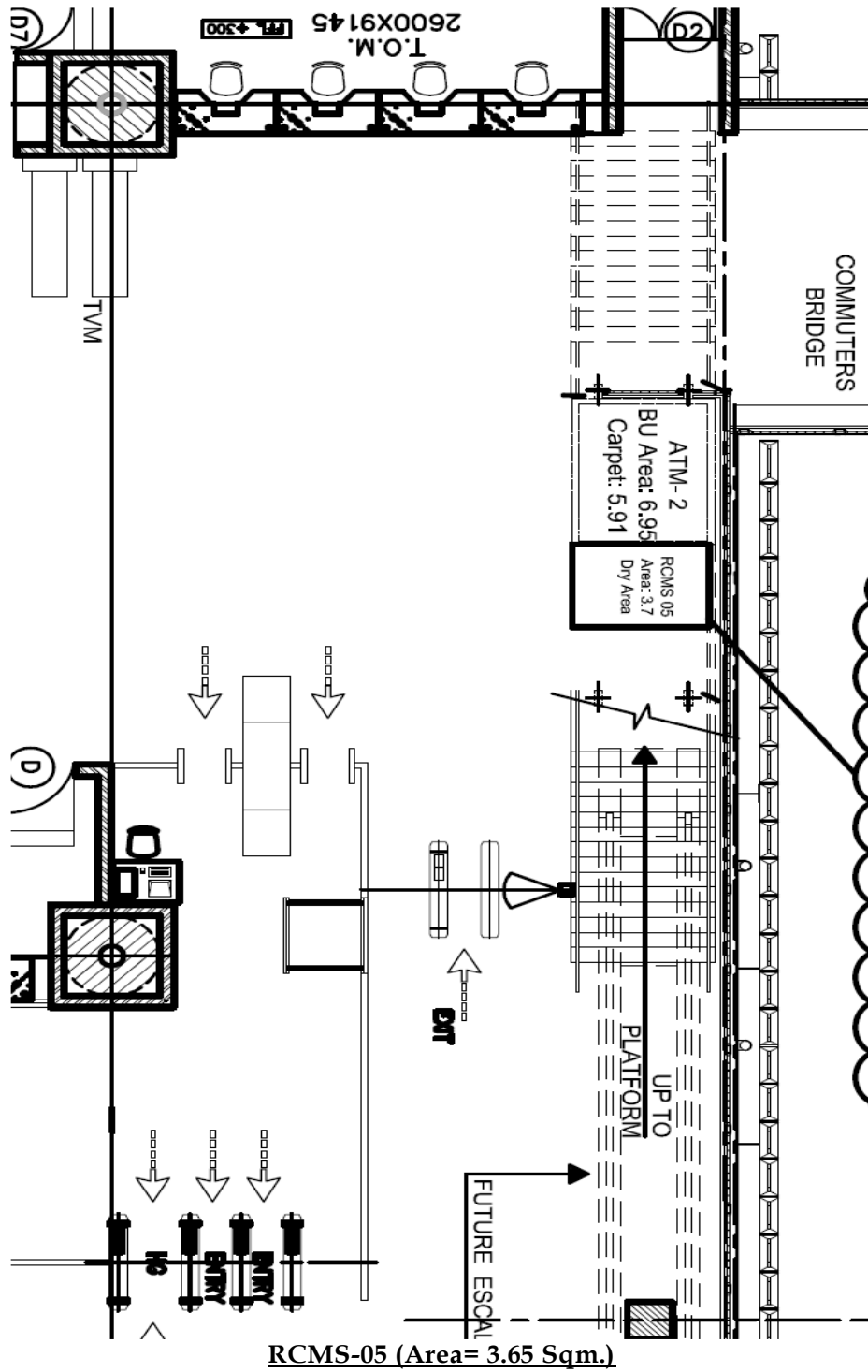

ANNEXURE-XII (4)

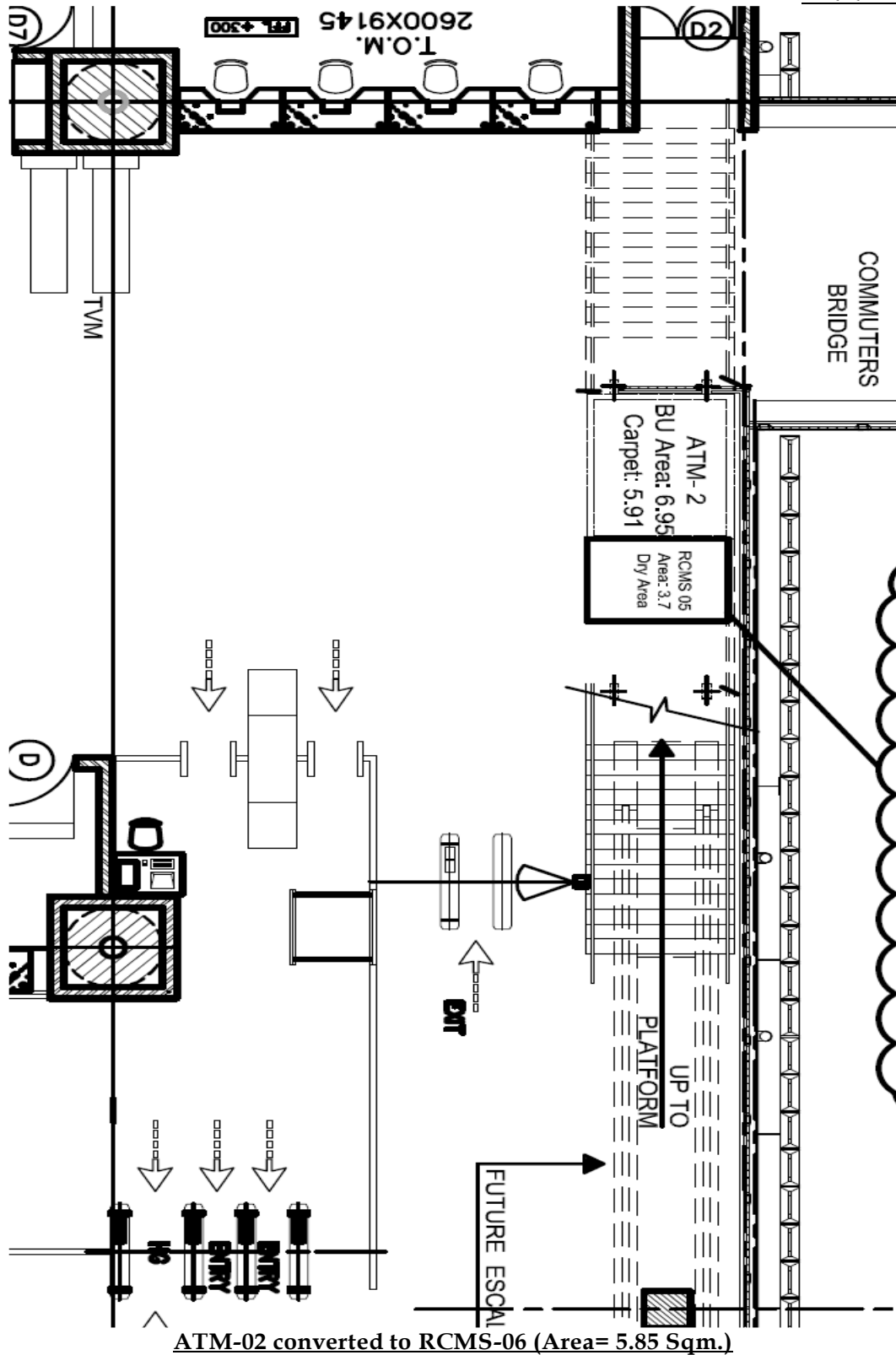

ANNEXURE-XII (5)

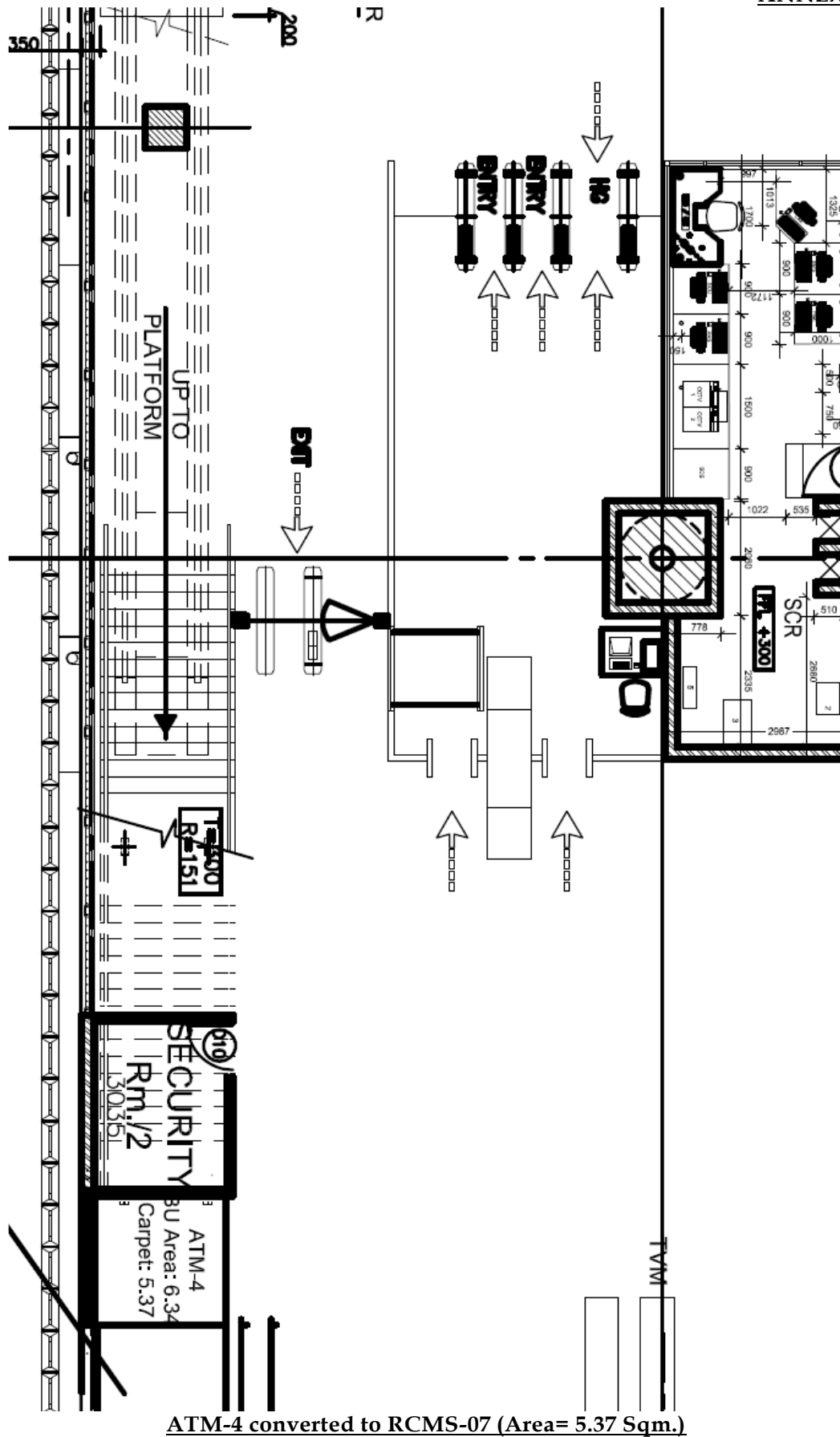

ANNEXURE-XII (6)

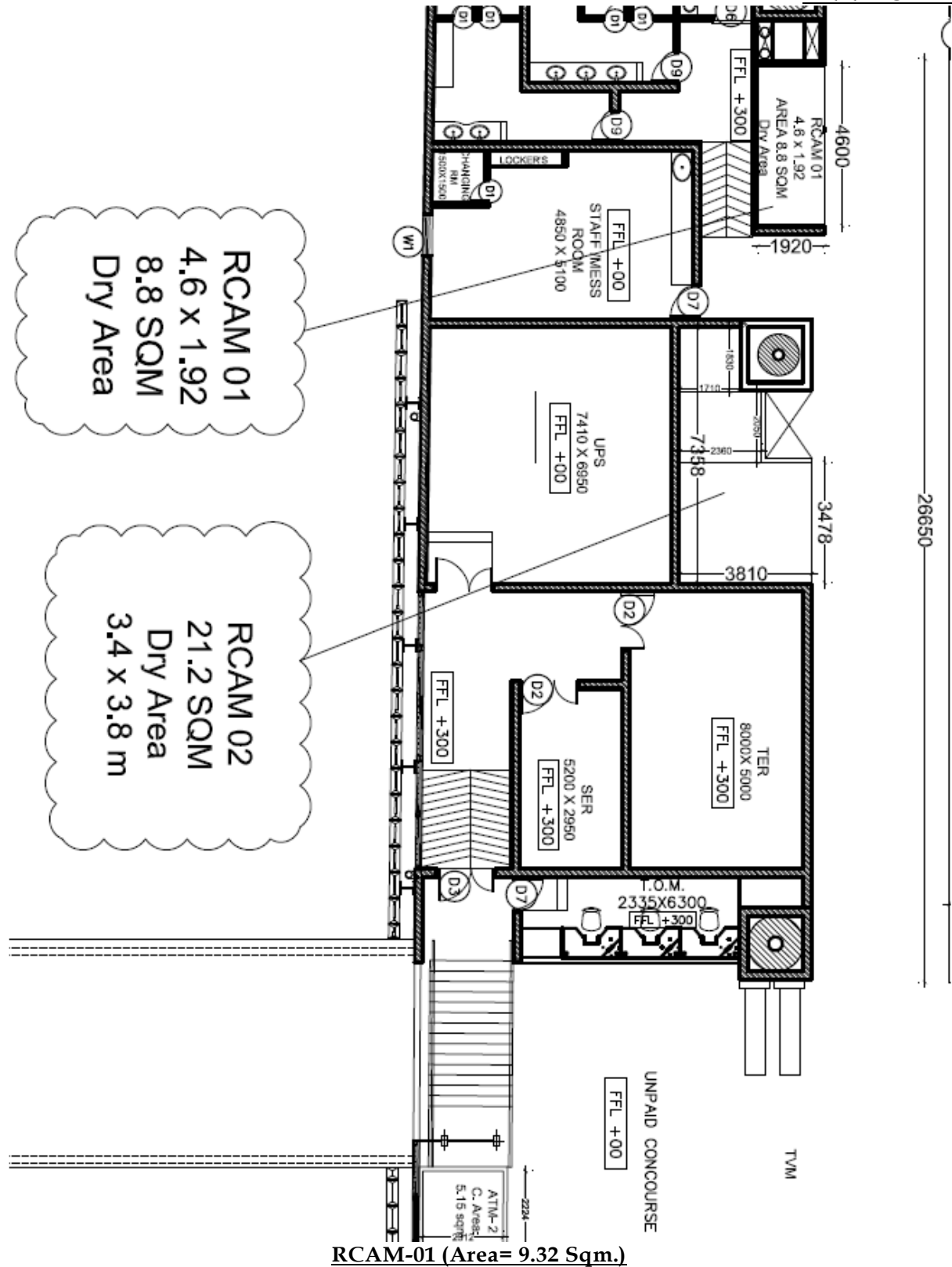

RCAM-01 (Area= 9.32 Sqm.)

ANNEXURE-XII (7)

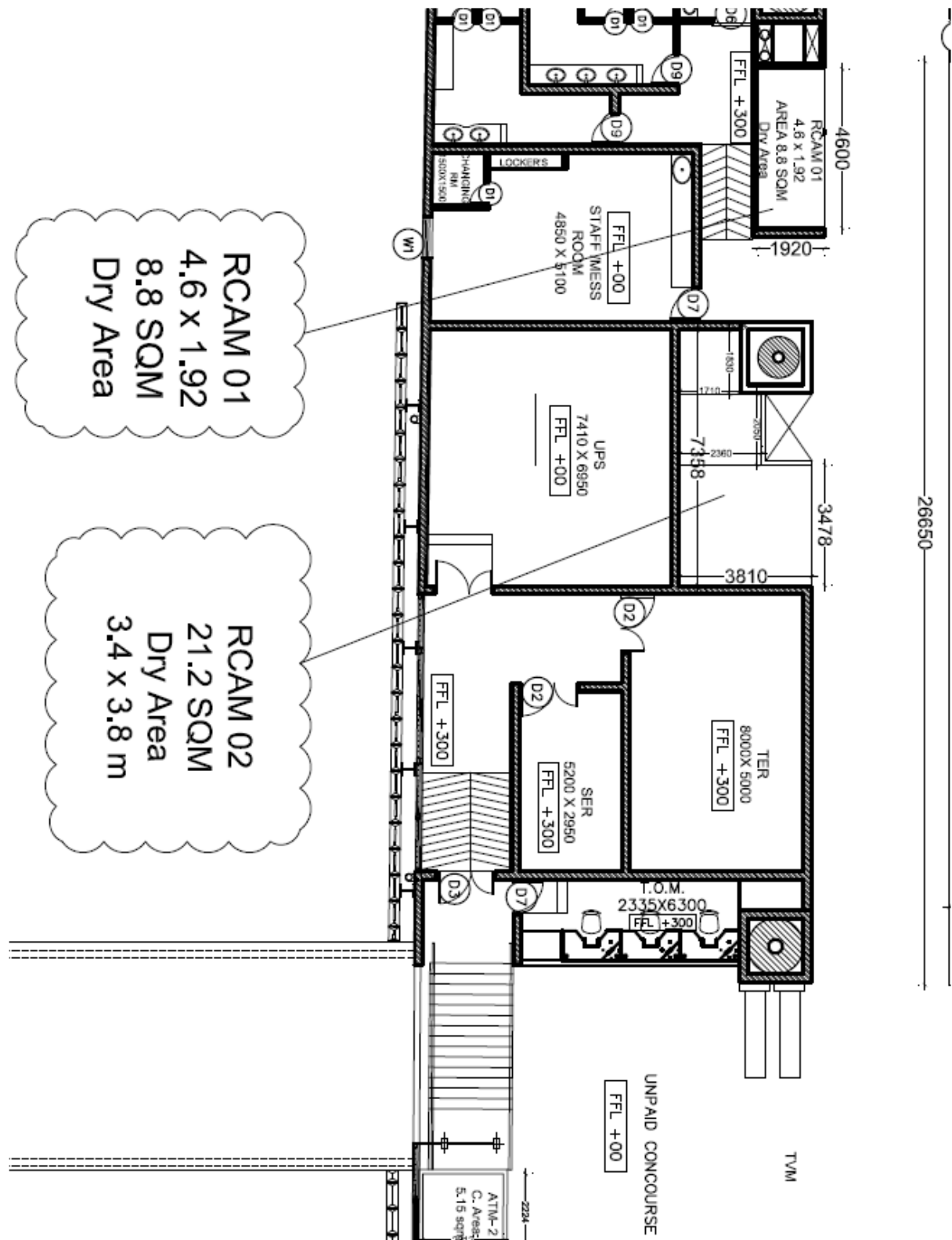

RCAM-02 (Area= 16.68 Sqm.)

ANNEXURE-XII (8)

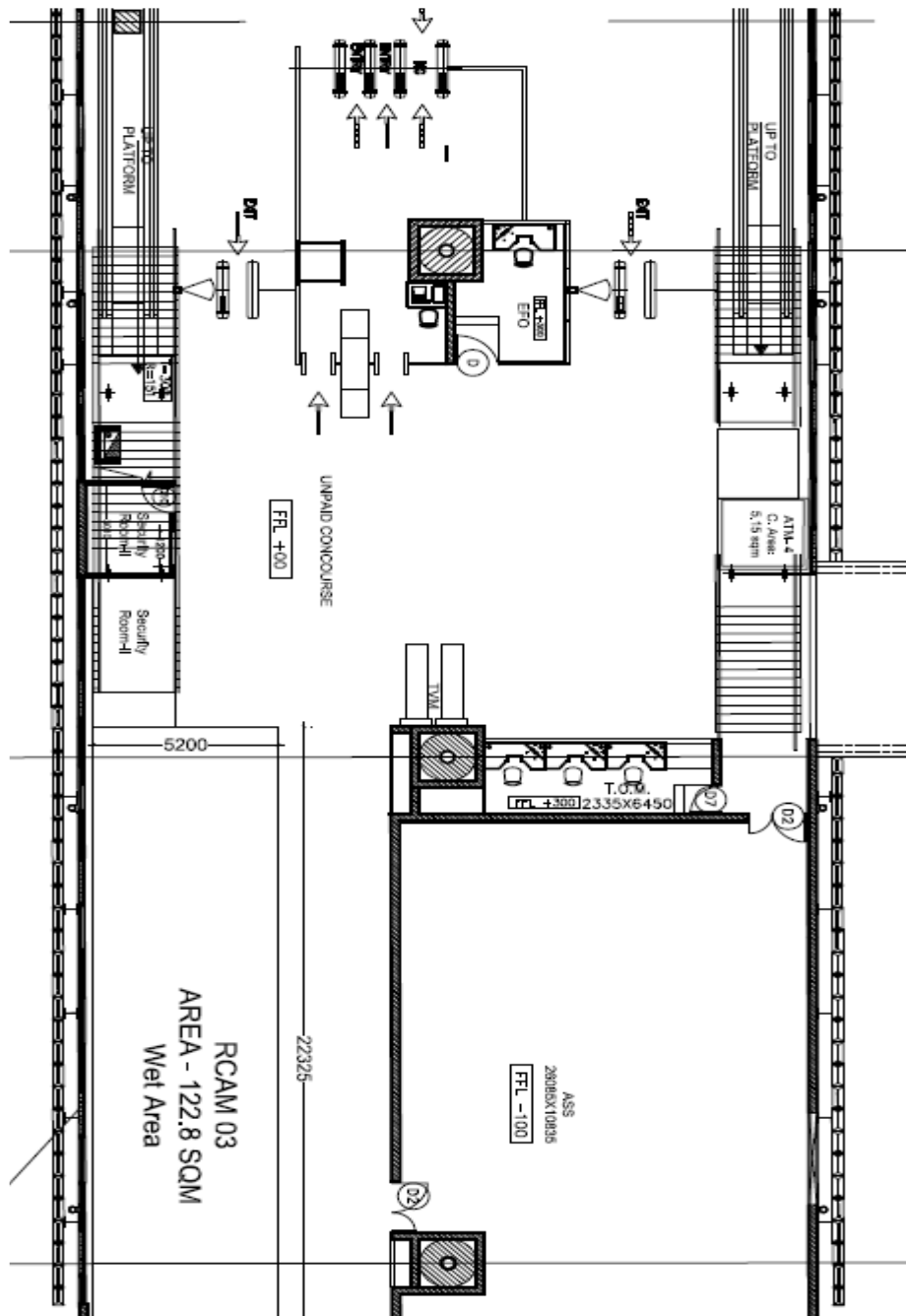

RCAM-03 (Area= 122.65 Sqm.)

ANNEXURE-XII (9)

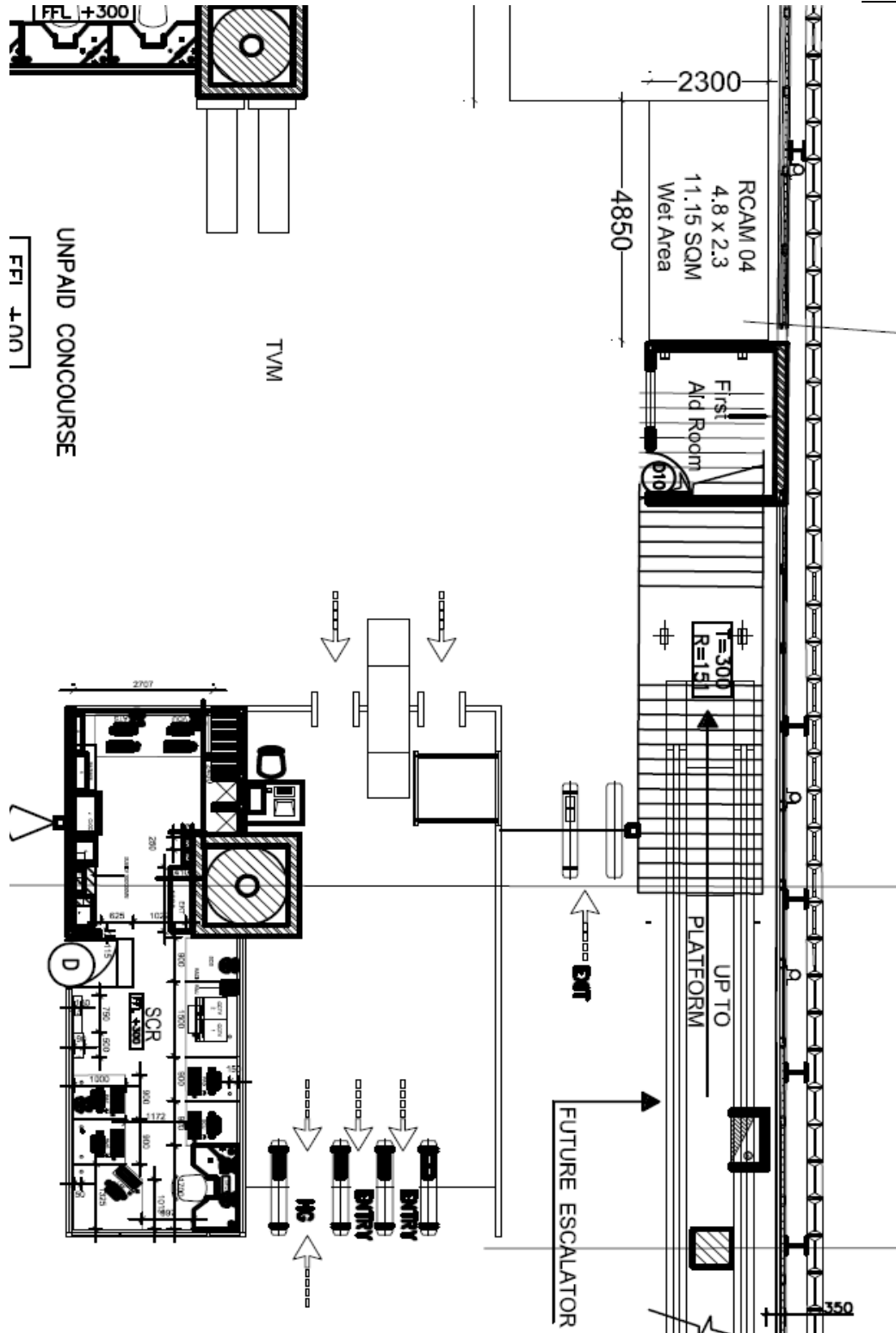

RCAM-04 (Area= 11.76 Sqm.)

ANNEXURE-XII (10)

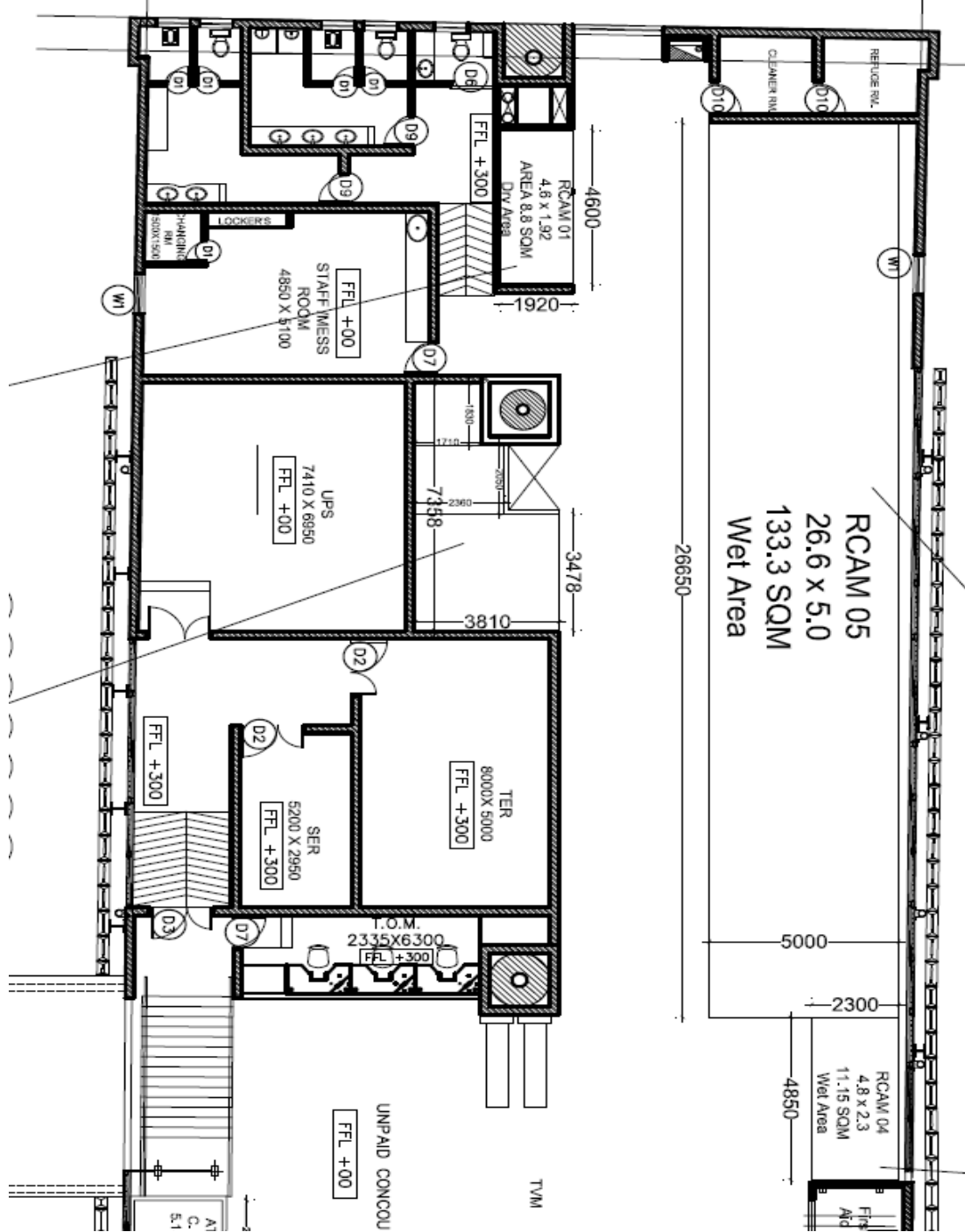

RCAM-05 (Area= 133.25 Sqm.)

ANNEXURE-XII (11)

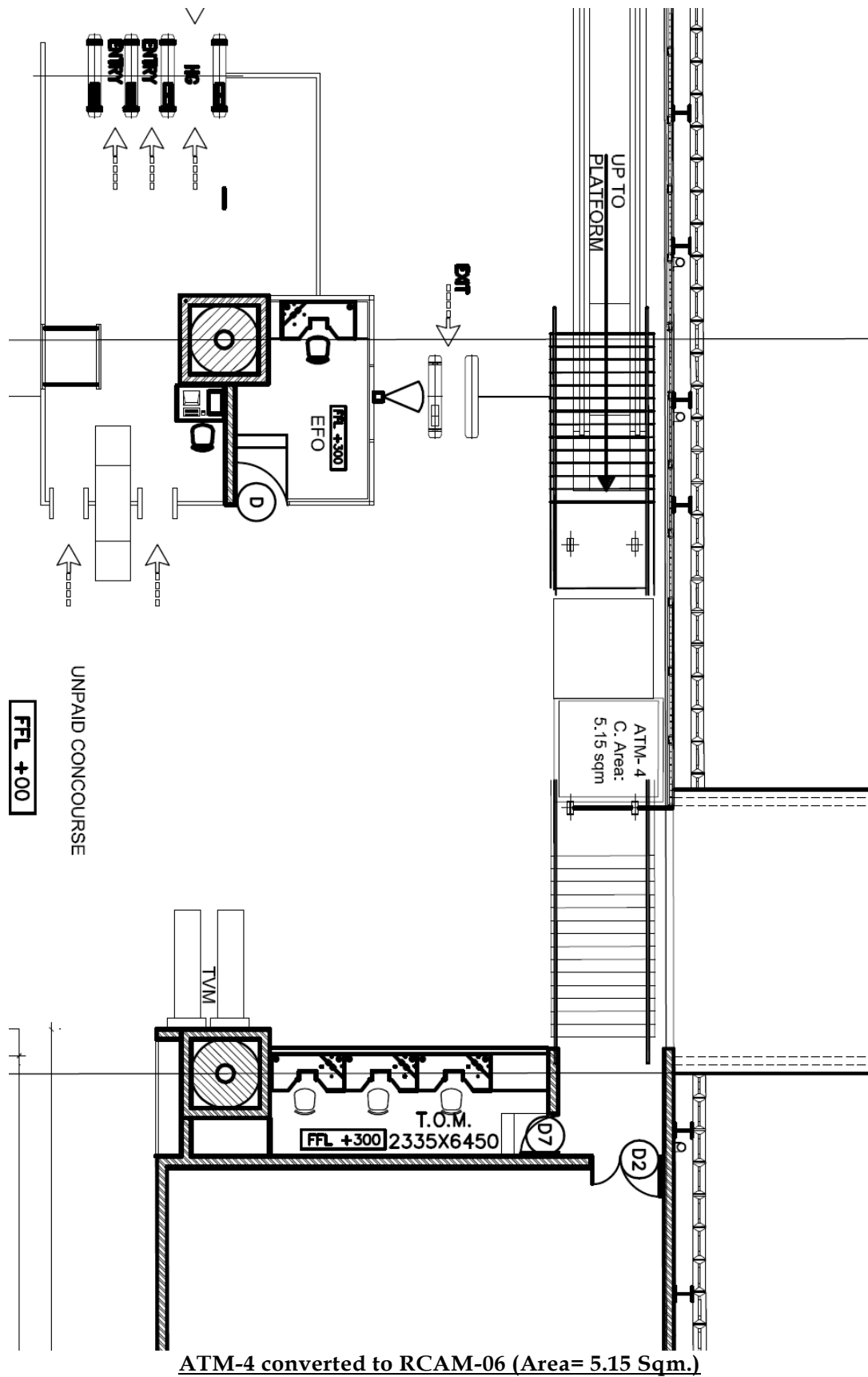

ANNEXURE-XII (12)

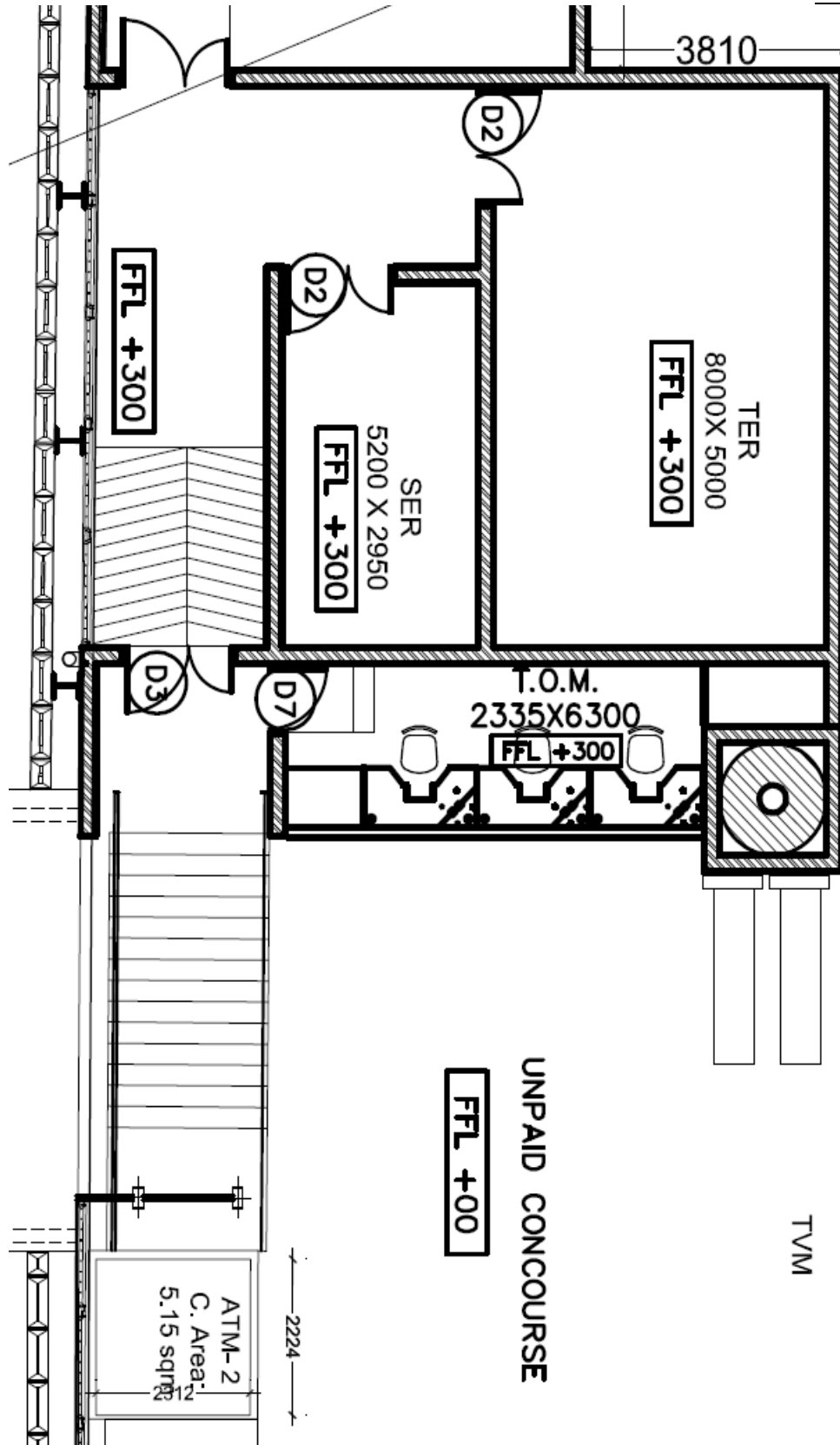

ANNEXURE-XII (13)

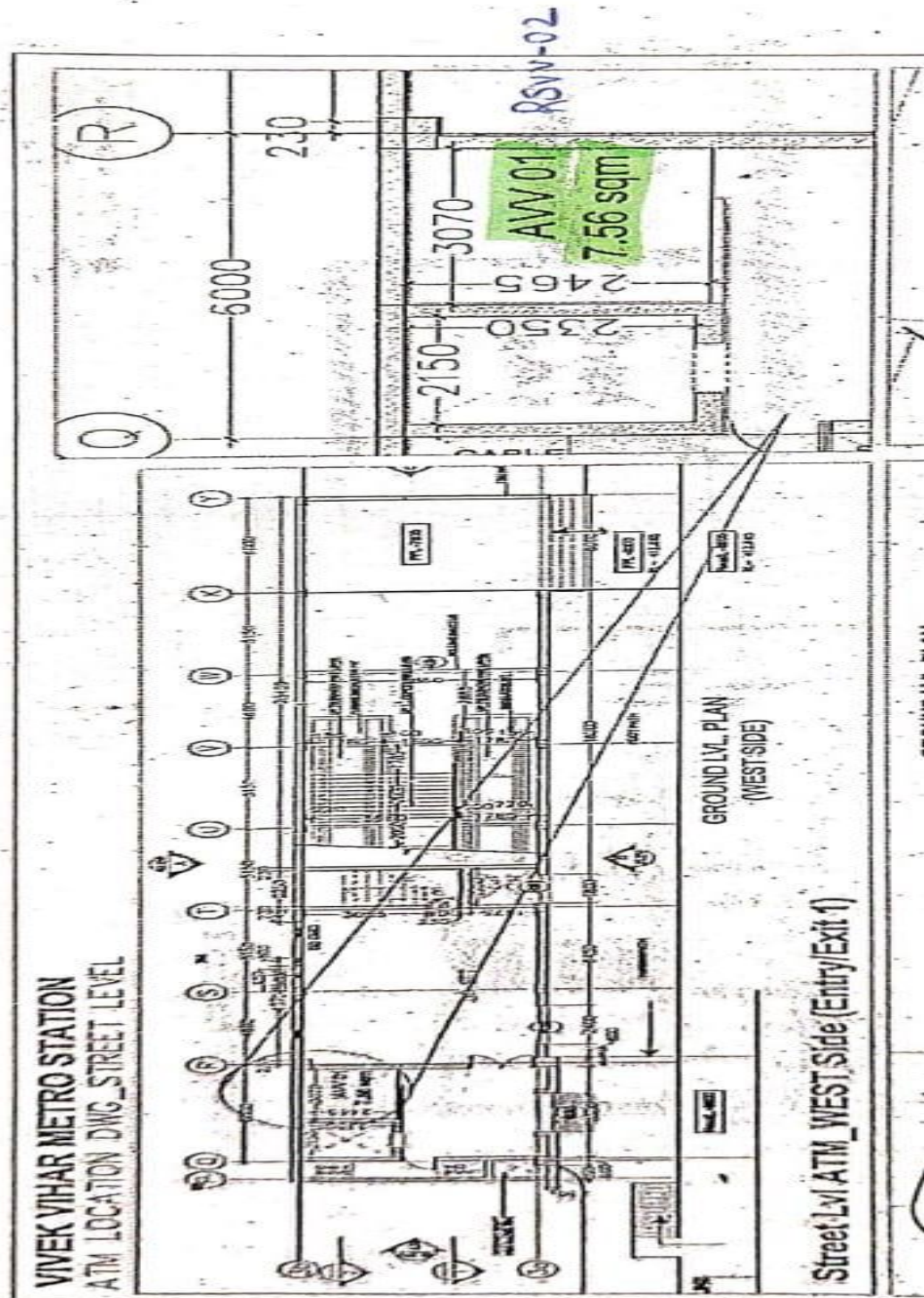

AVV-01 converted to RSVV-02 (Area= 7.56 Sqm.)

ANNEXURE-XII (14)

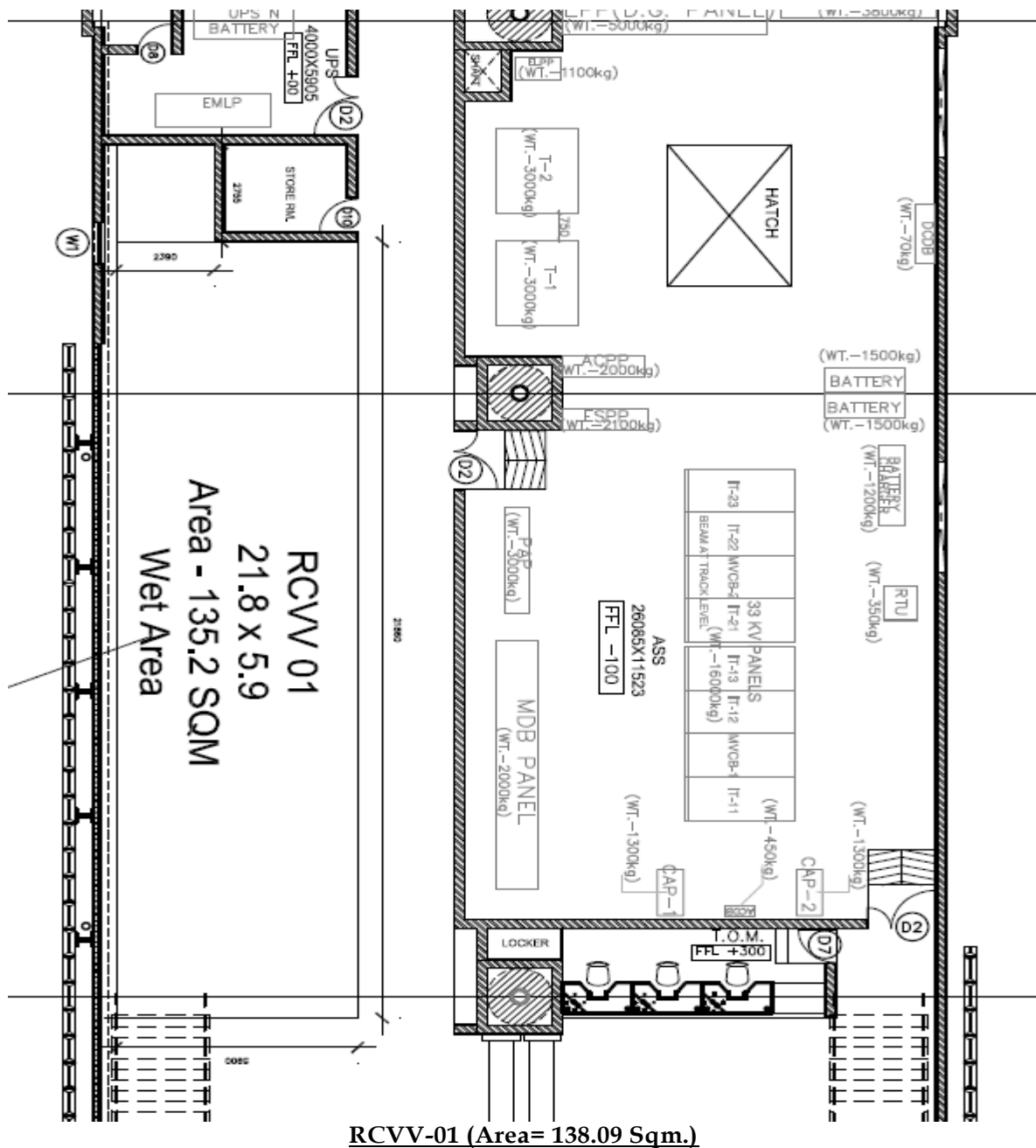

ANNEXURE-XII (15)

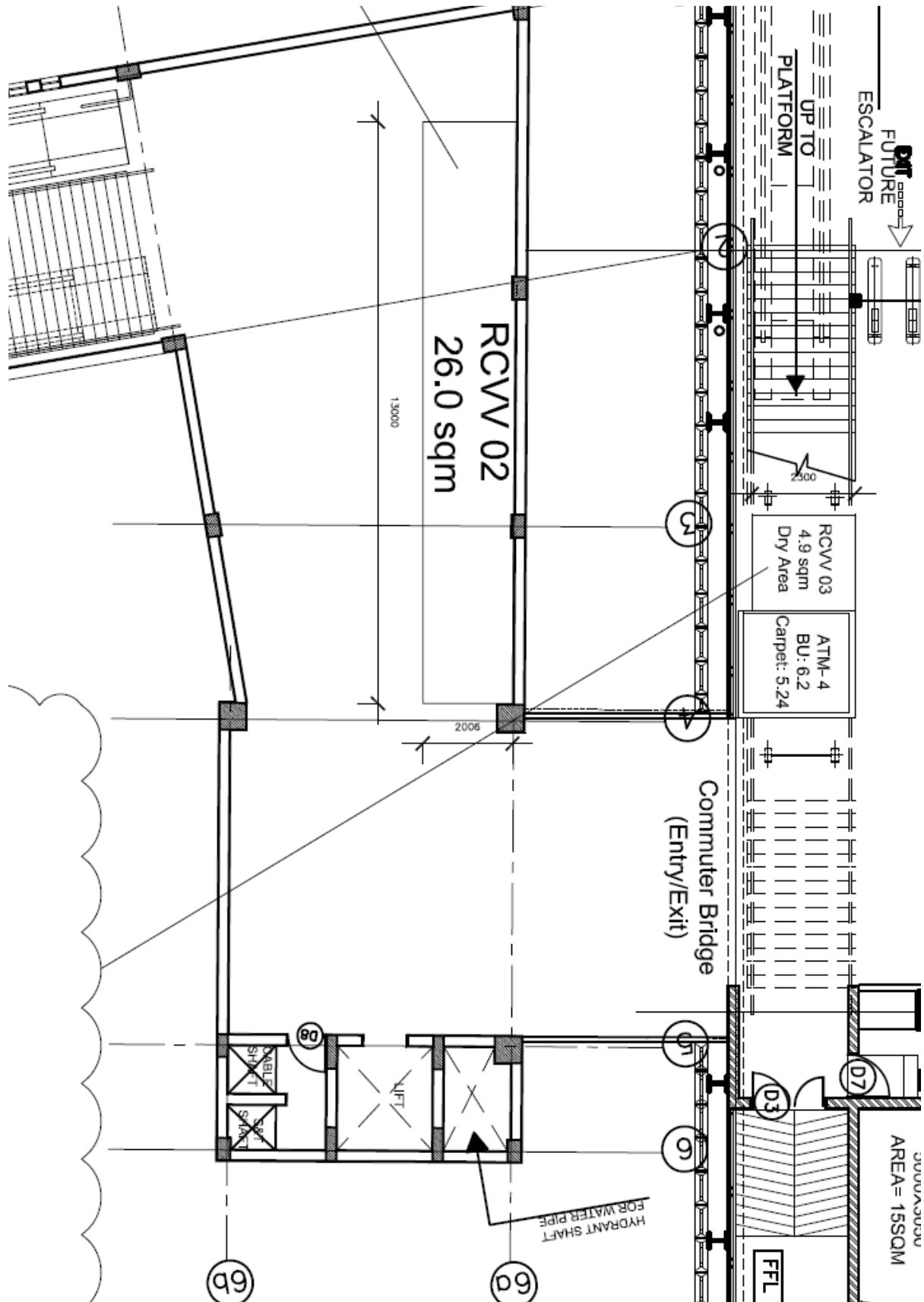

RCVV-02 (Area= 26 Sqm.)

ANNEXURE-XII (16)

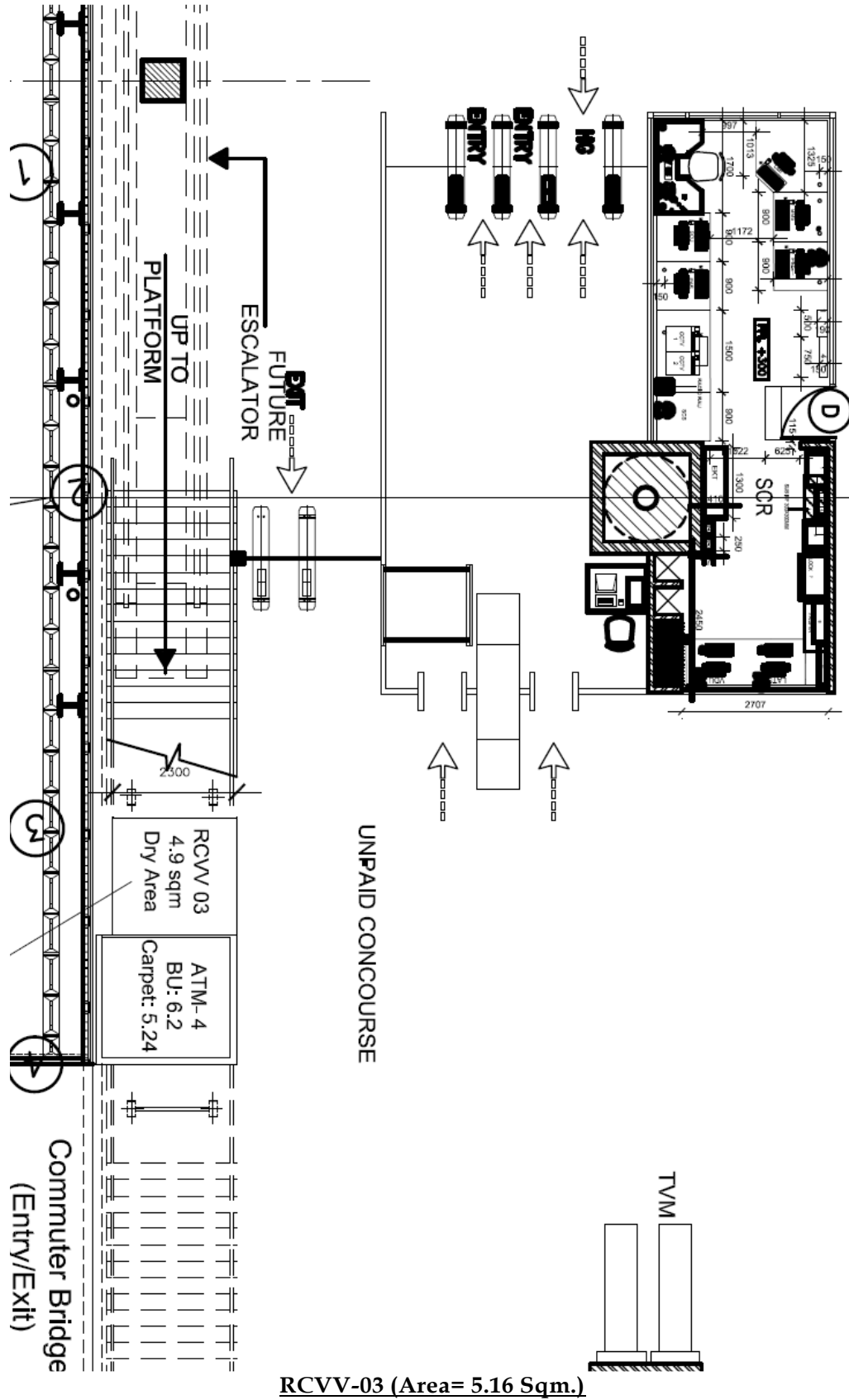

ANNEXURE-XII (17)

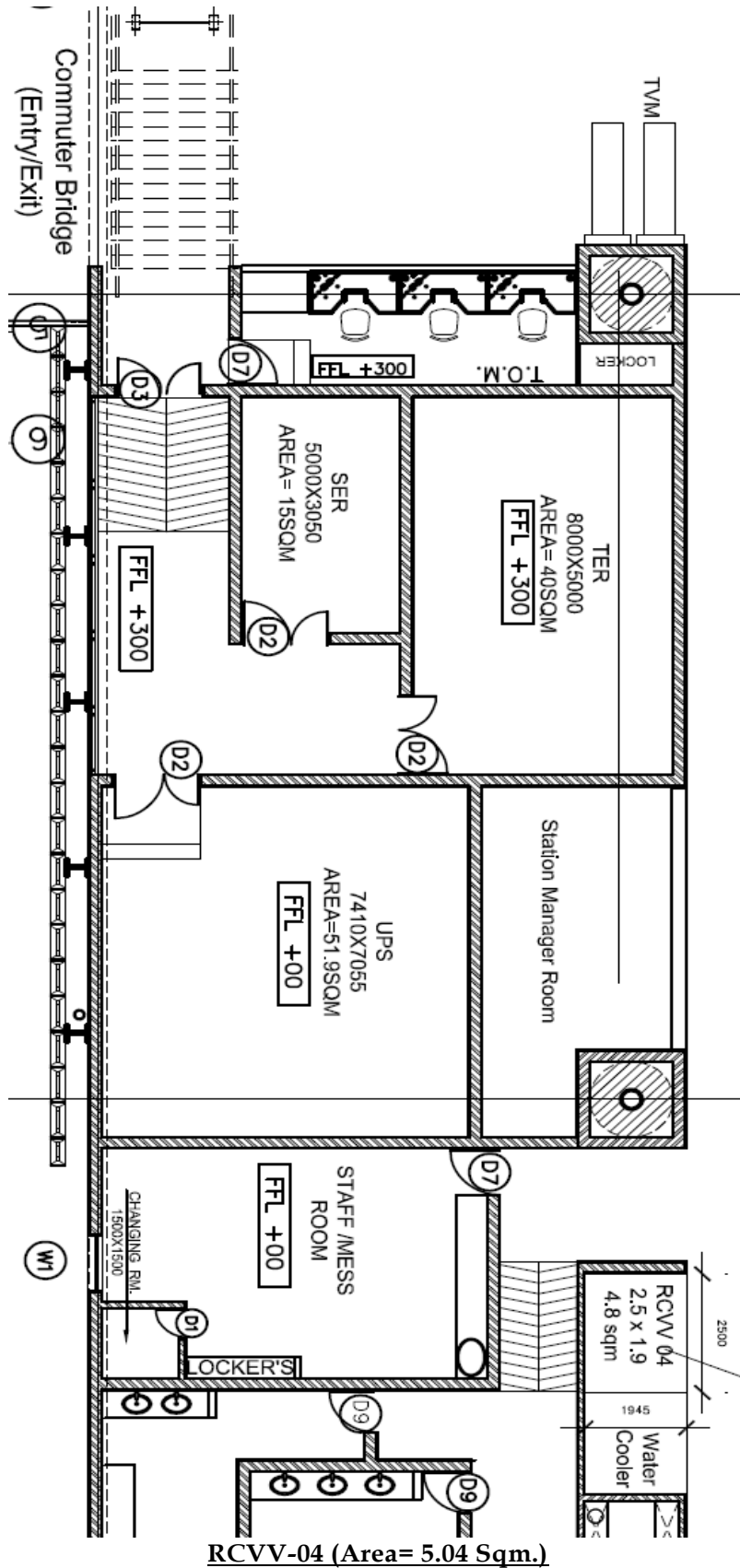

ANNEXURE-XII (18)

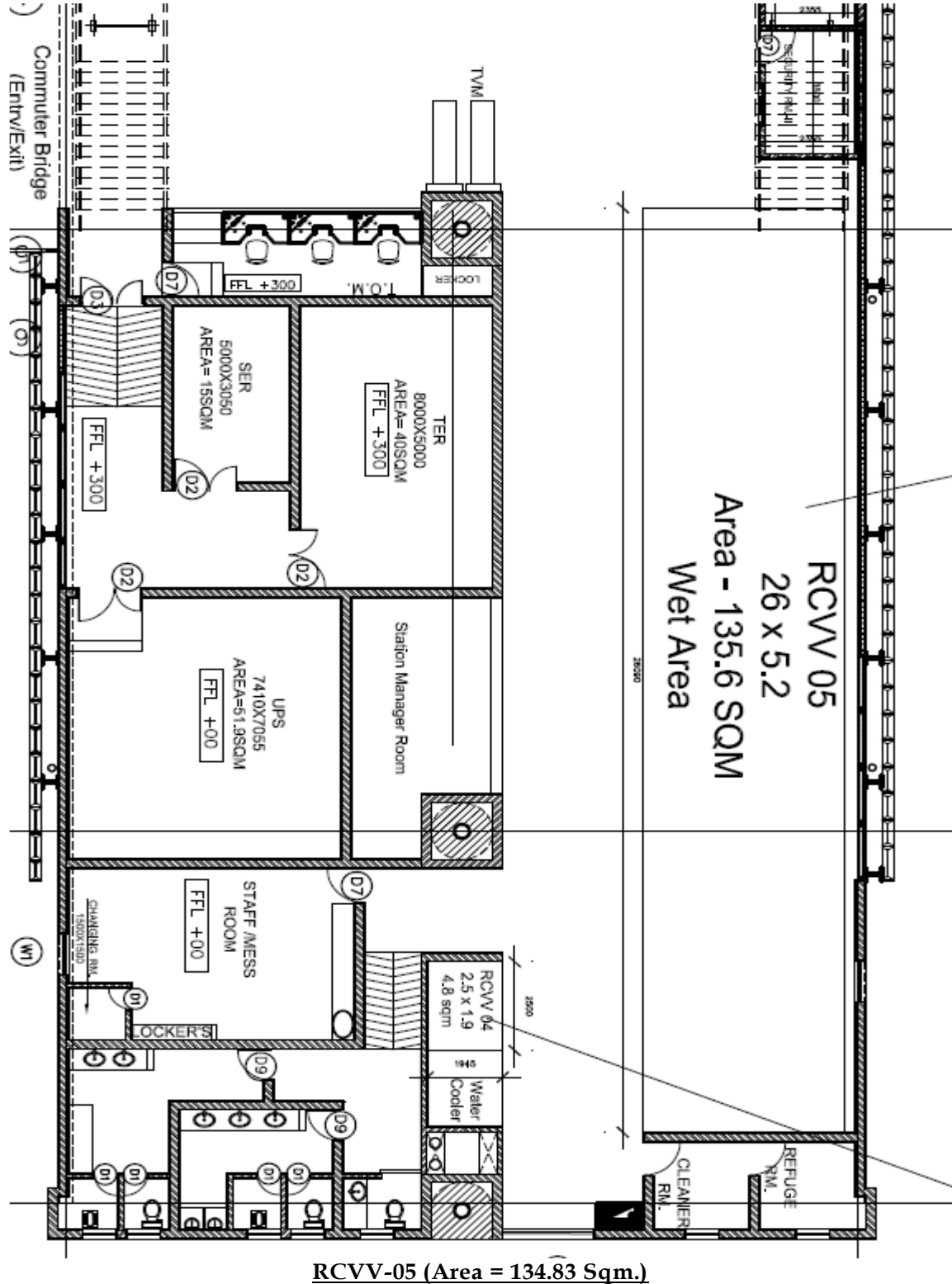

ANNEXURE-XII (19)

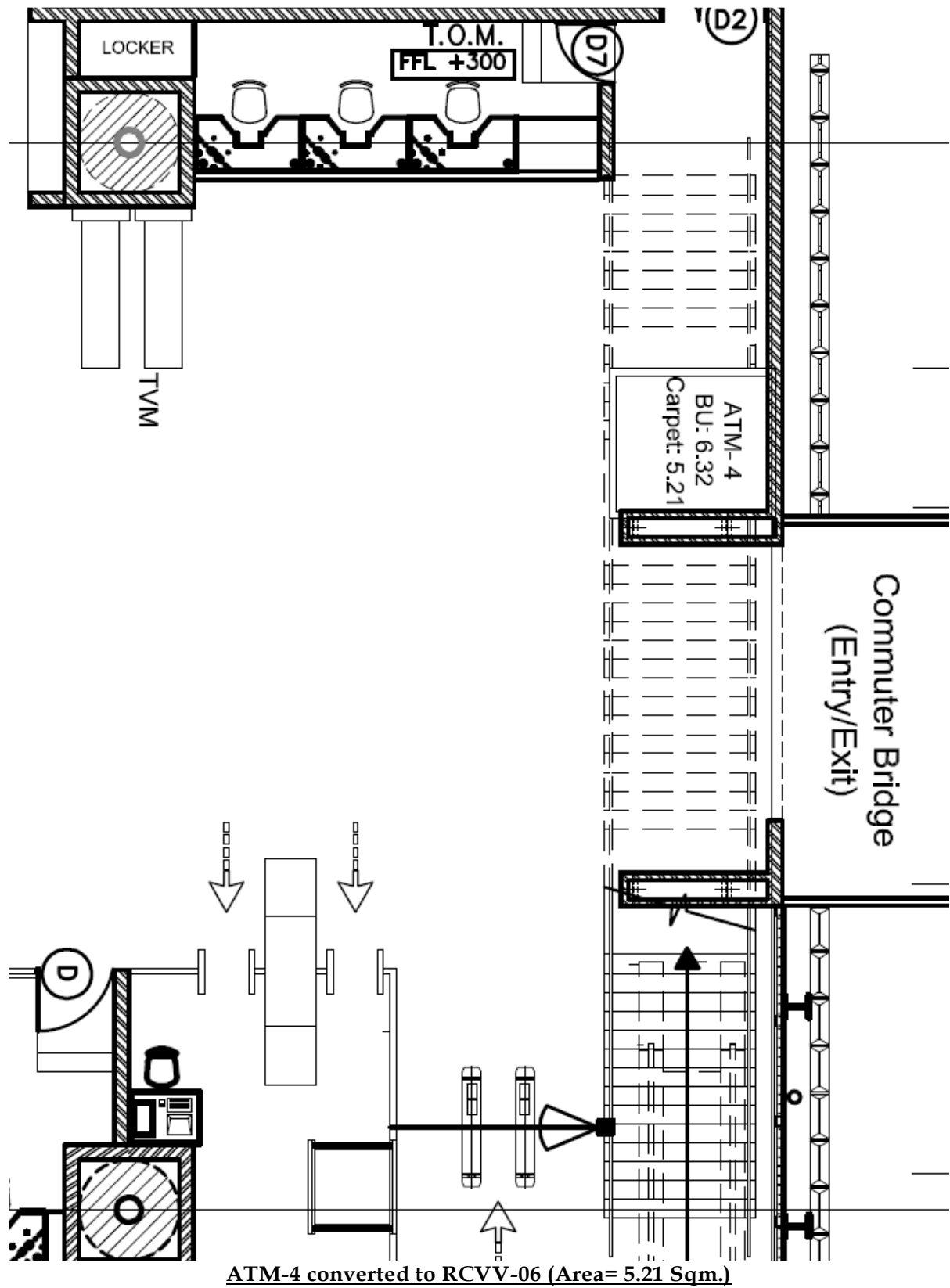

ANNEXURE-XII (20)

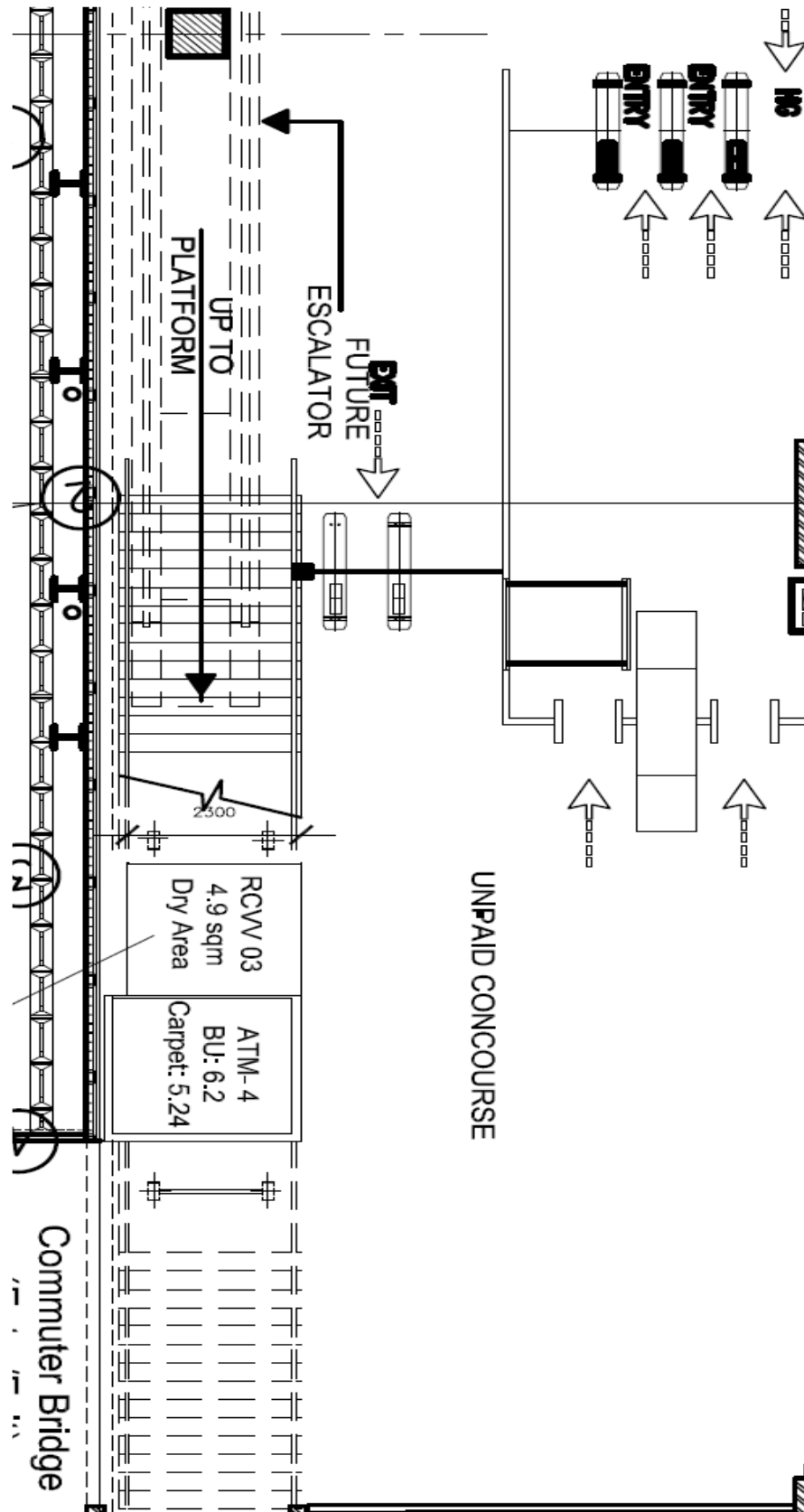

ANNEXURE-XII (21)

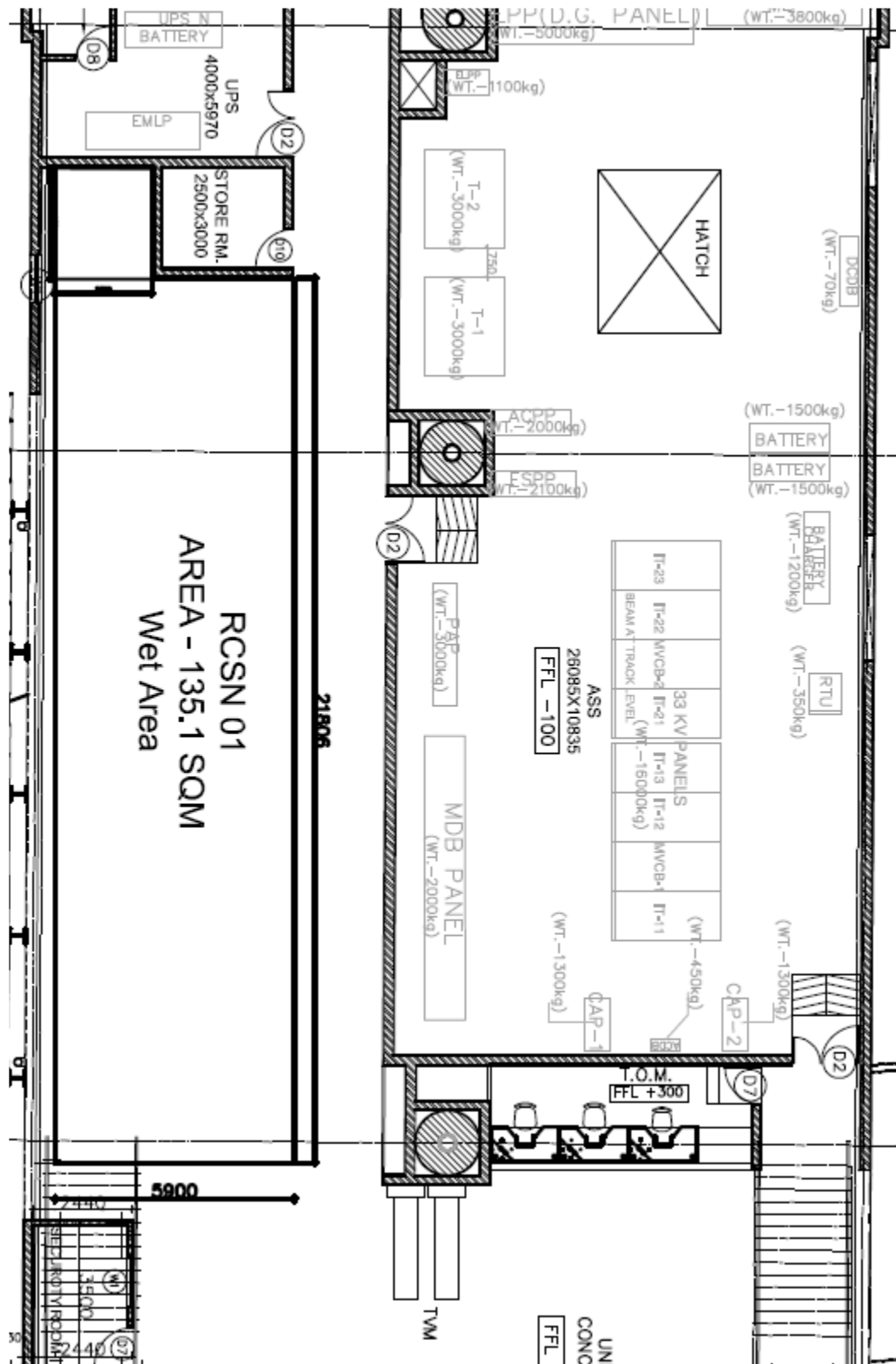

RCSN-01 (Area = 135.11 Sqm.)

ANNEXURE-XII (22)

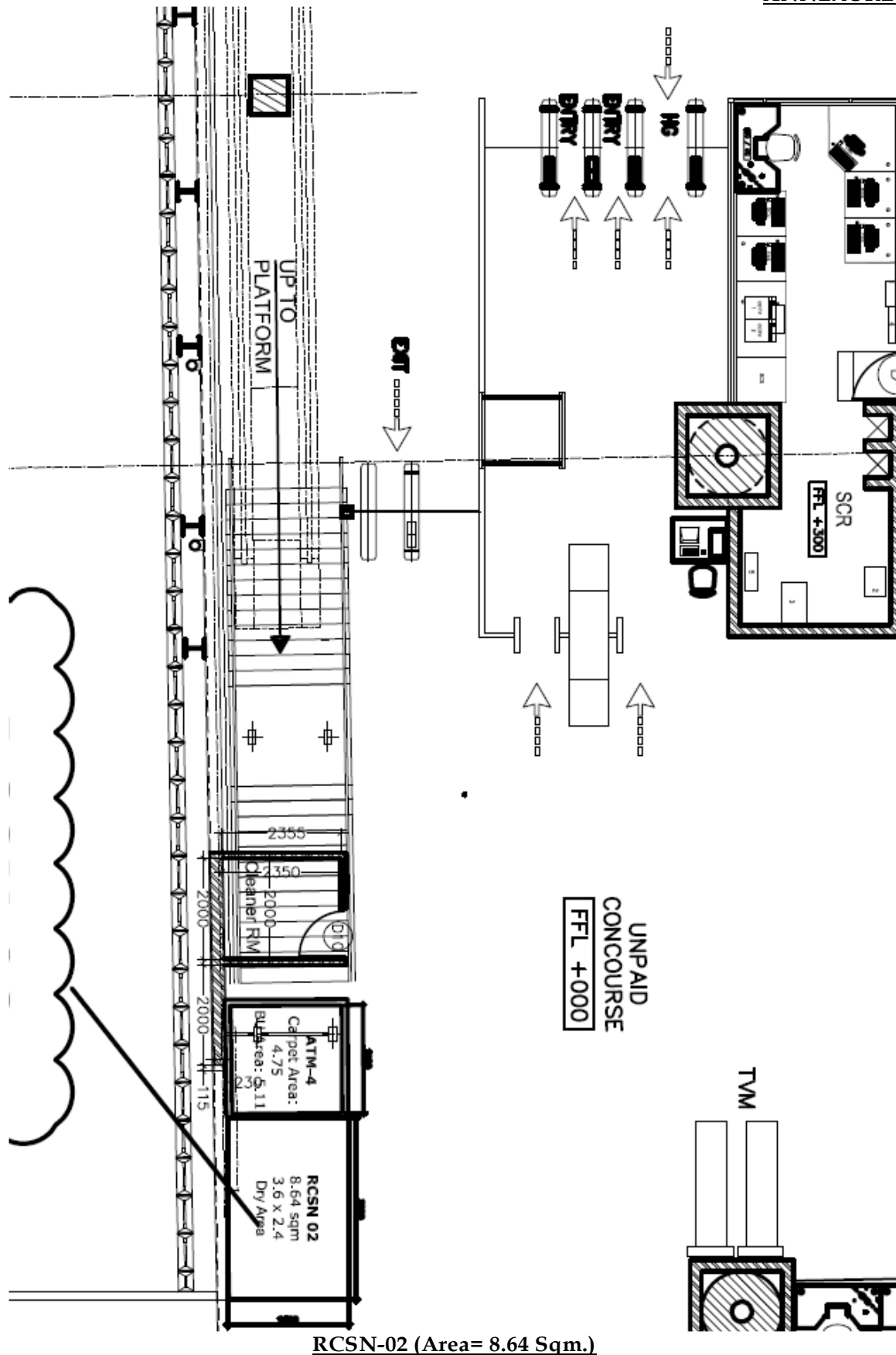

RCSN-02 (Area= 8.64 Sqm.)

ANNEXURE-XII (23)

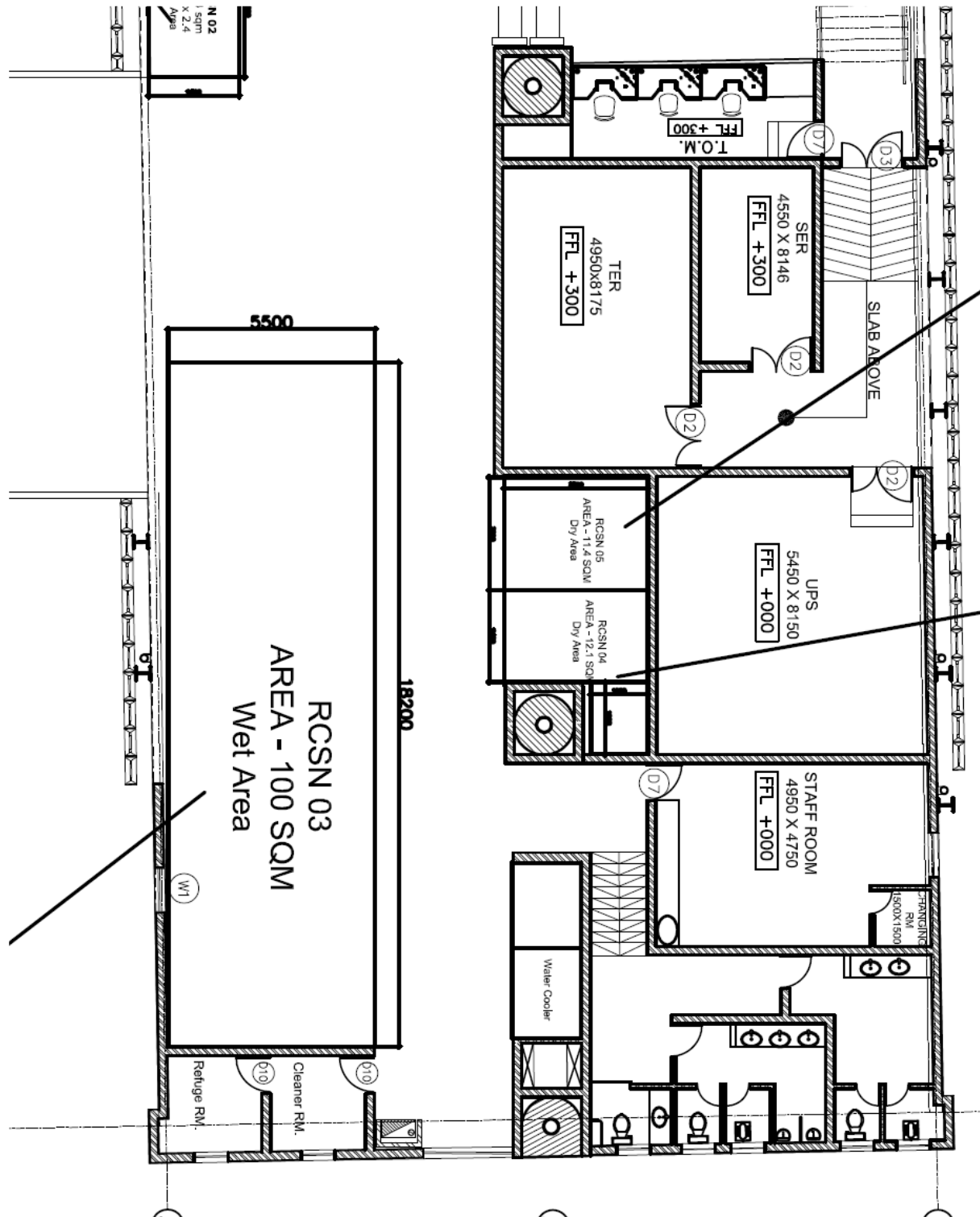

RCSN-03 (Area = 99.77 Sqm.)

ANNEXURE-XII (24)

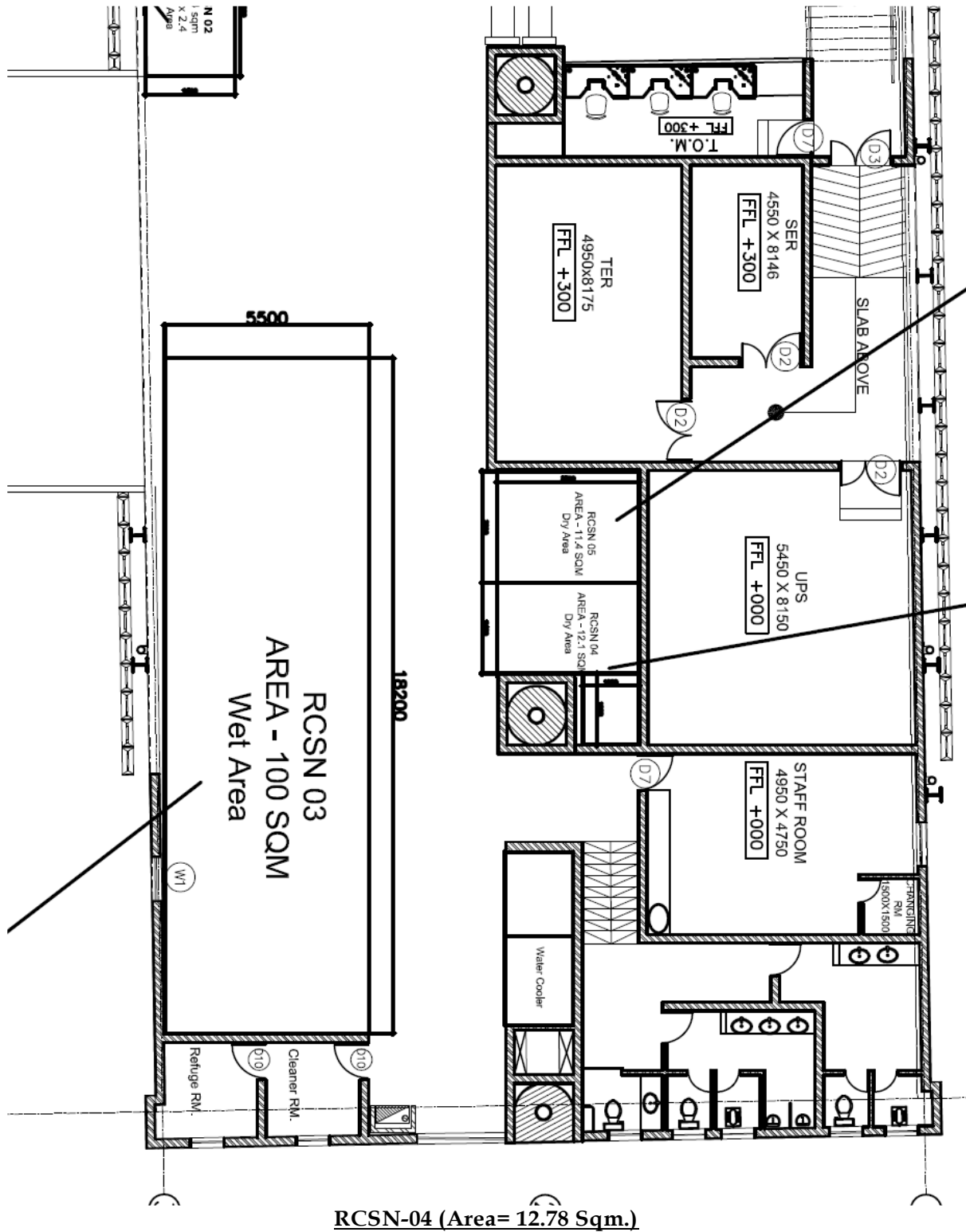

ANNEXURE-XII (25)

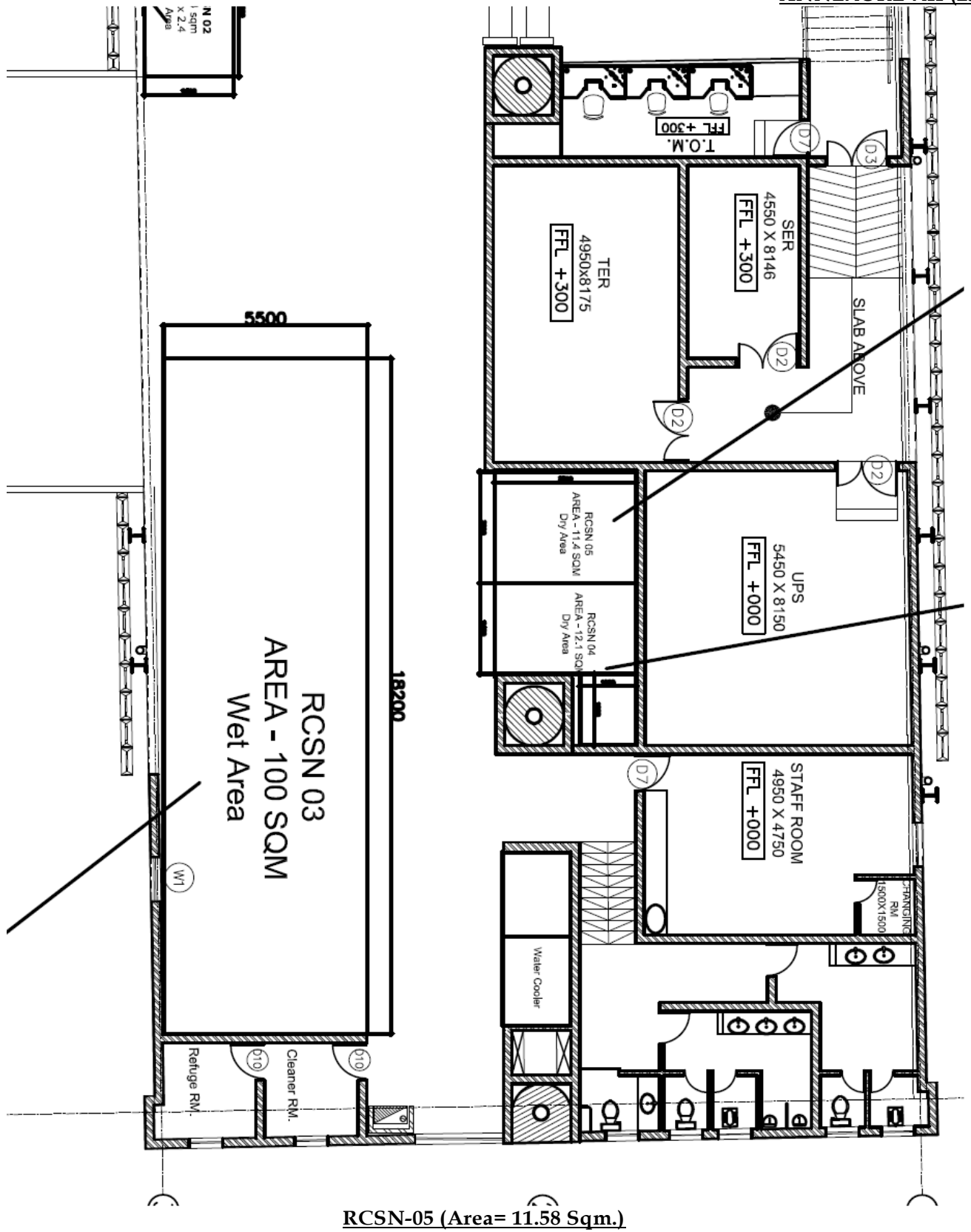

ANNEXURE-XII (26)

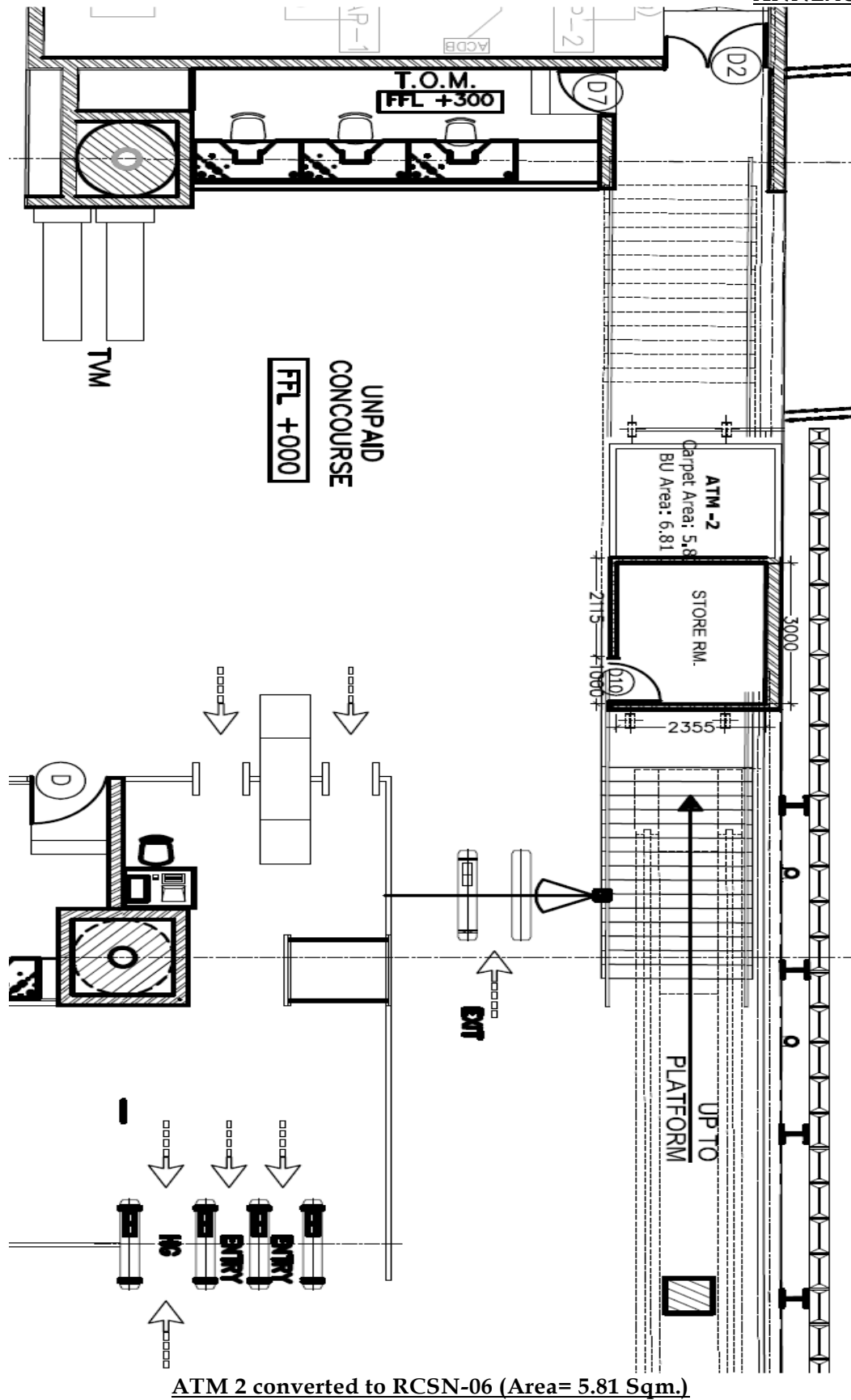

ANNEXURE-XII (27)

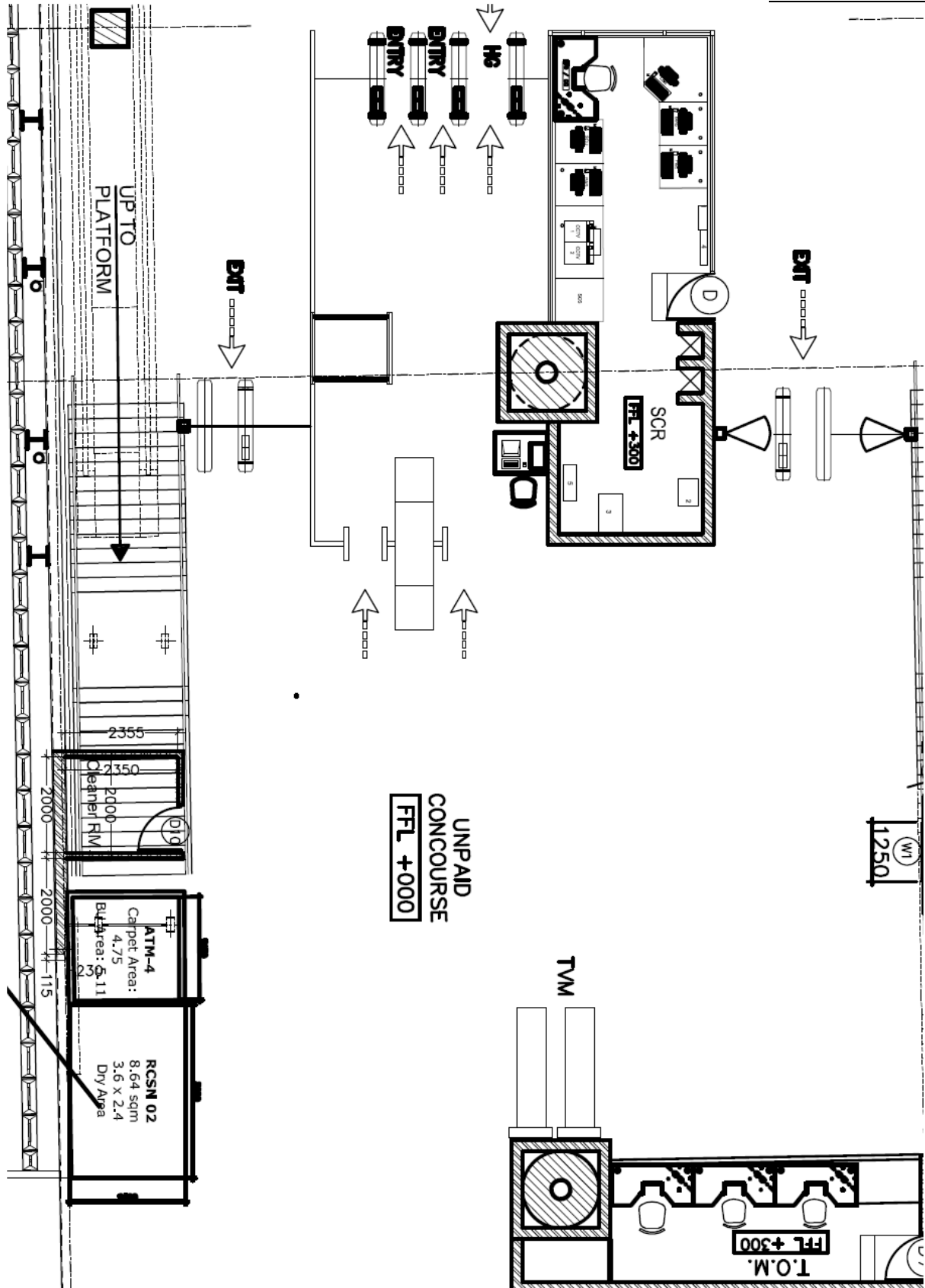

ATM 4 converted to RCSN-07 (Area= 4.76 Sqm.)

ANNEXURE-XII (28)

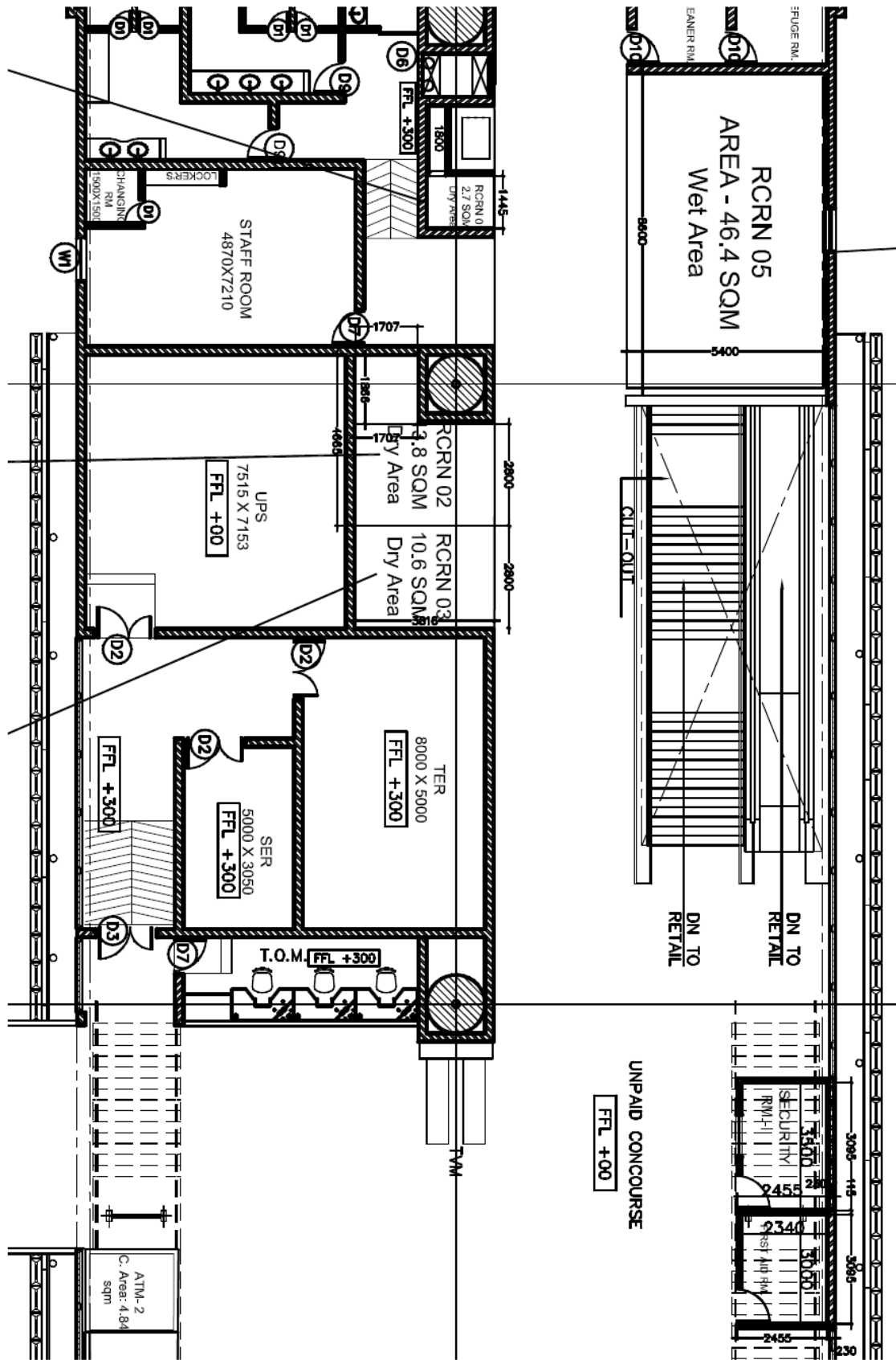

RCRN-02 (Area= 13.59 Sqm.)

ANNEXURE-XII (29)

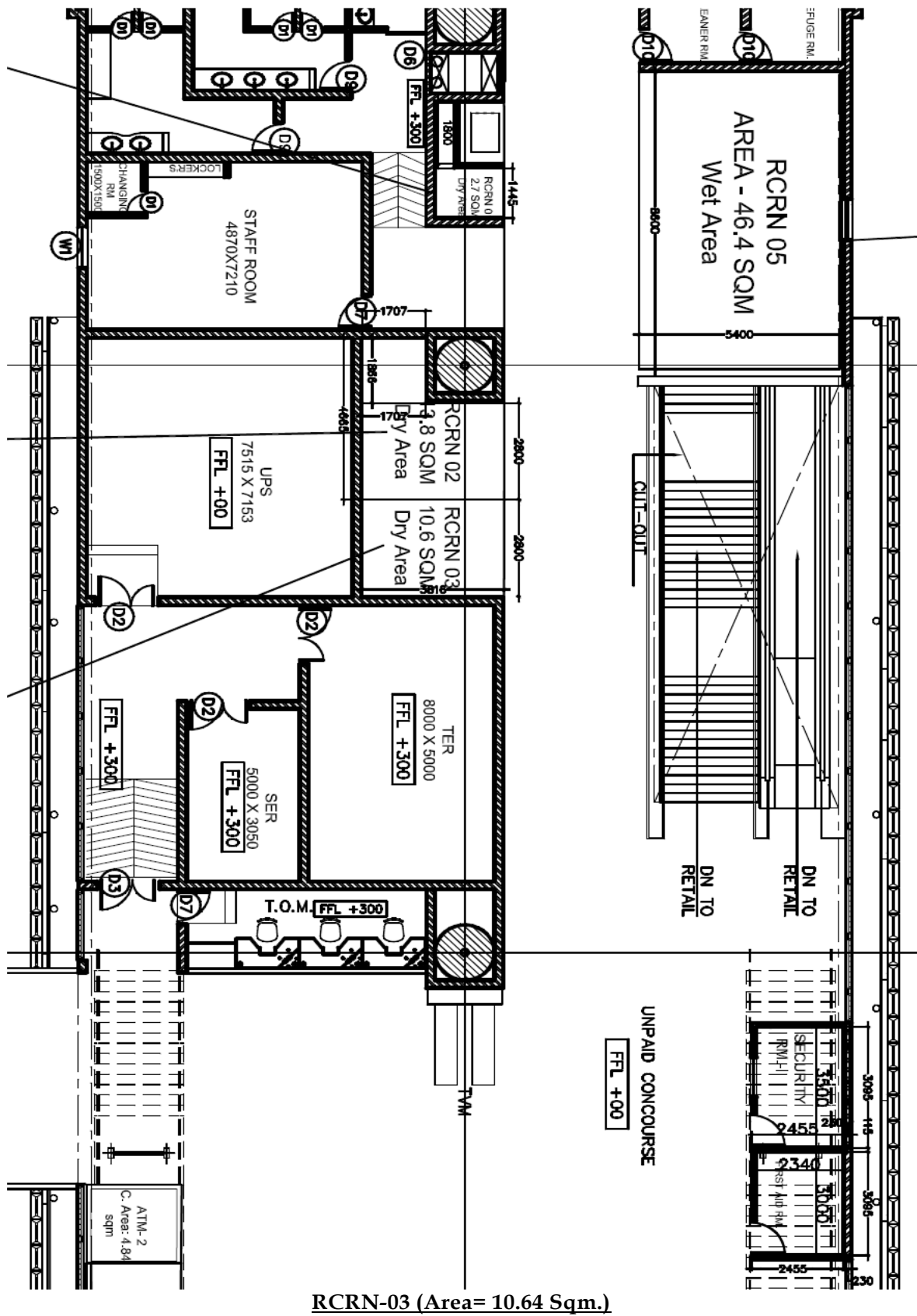

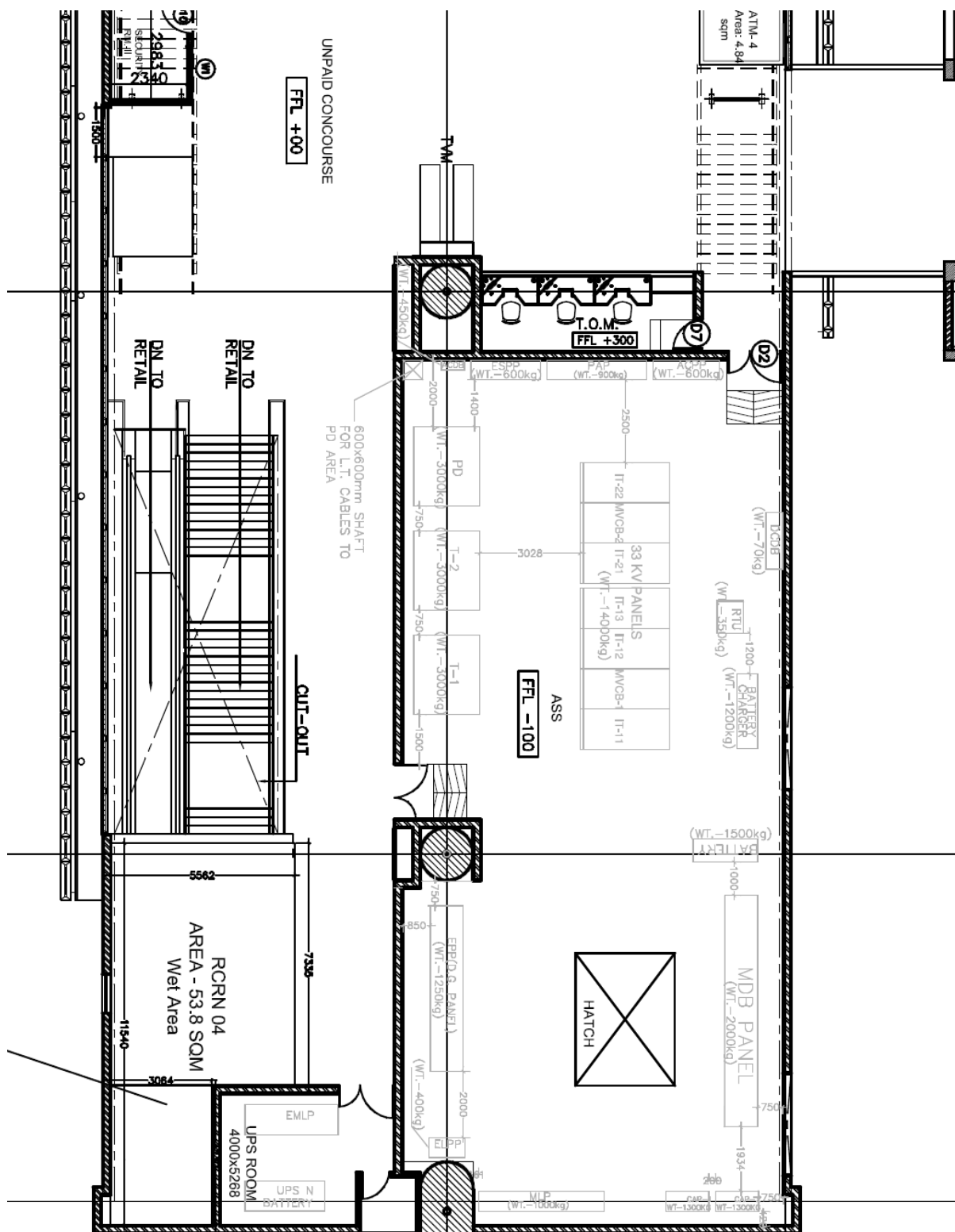

RCRN-04 (Area = 61.02 Sqm.)

ANNEXURE-XII (31)

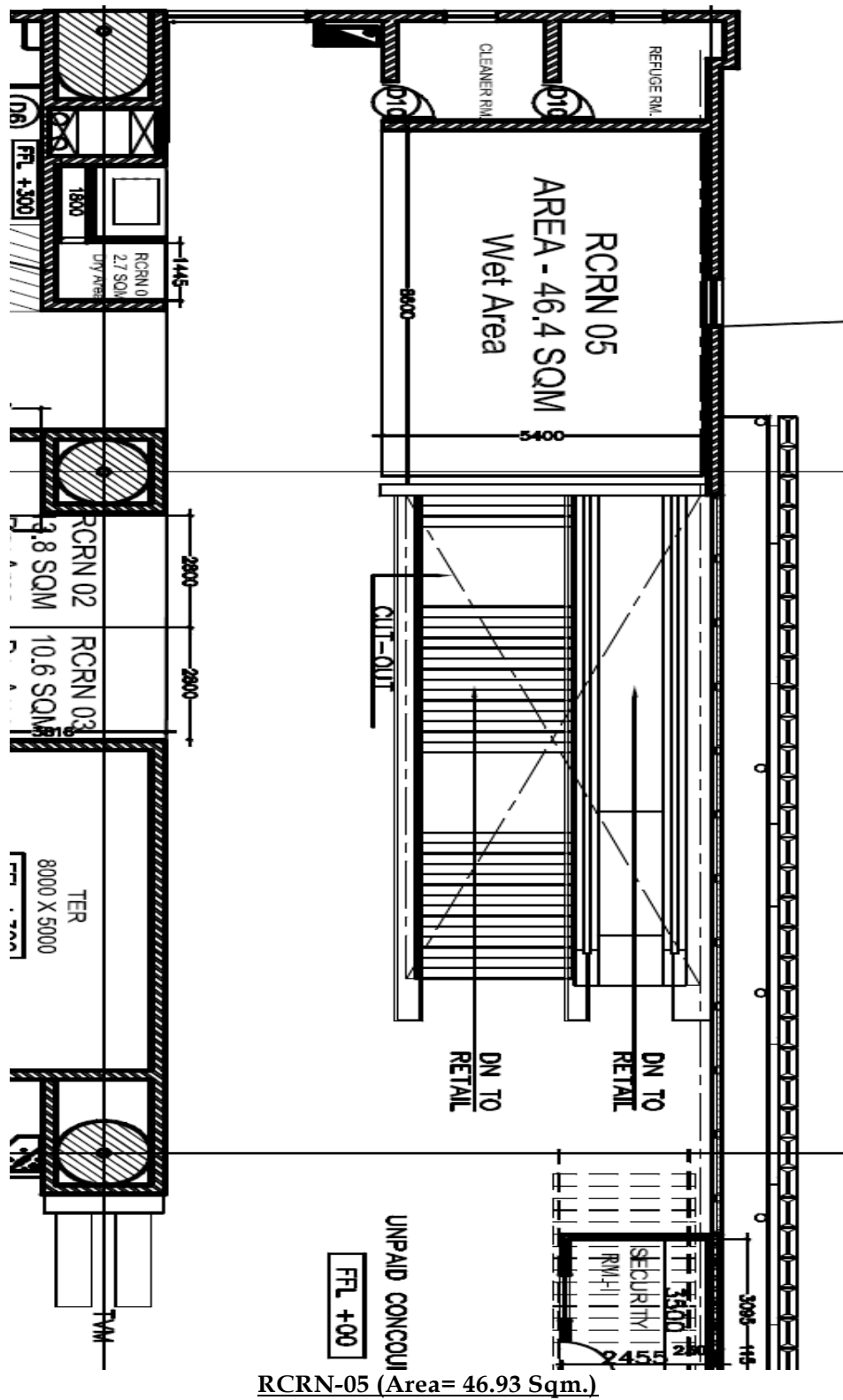

RCRN-05 (Area= 46.93 Sqm.)

ANNEXURE-XII (32)

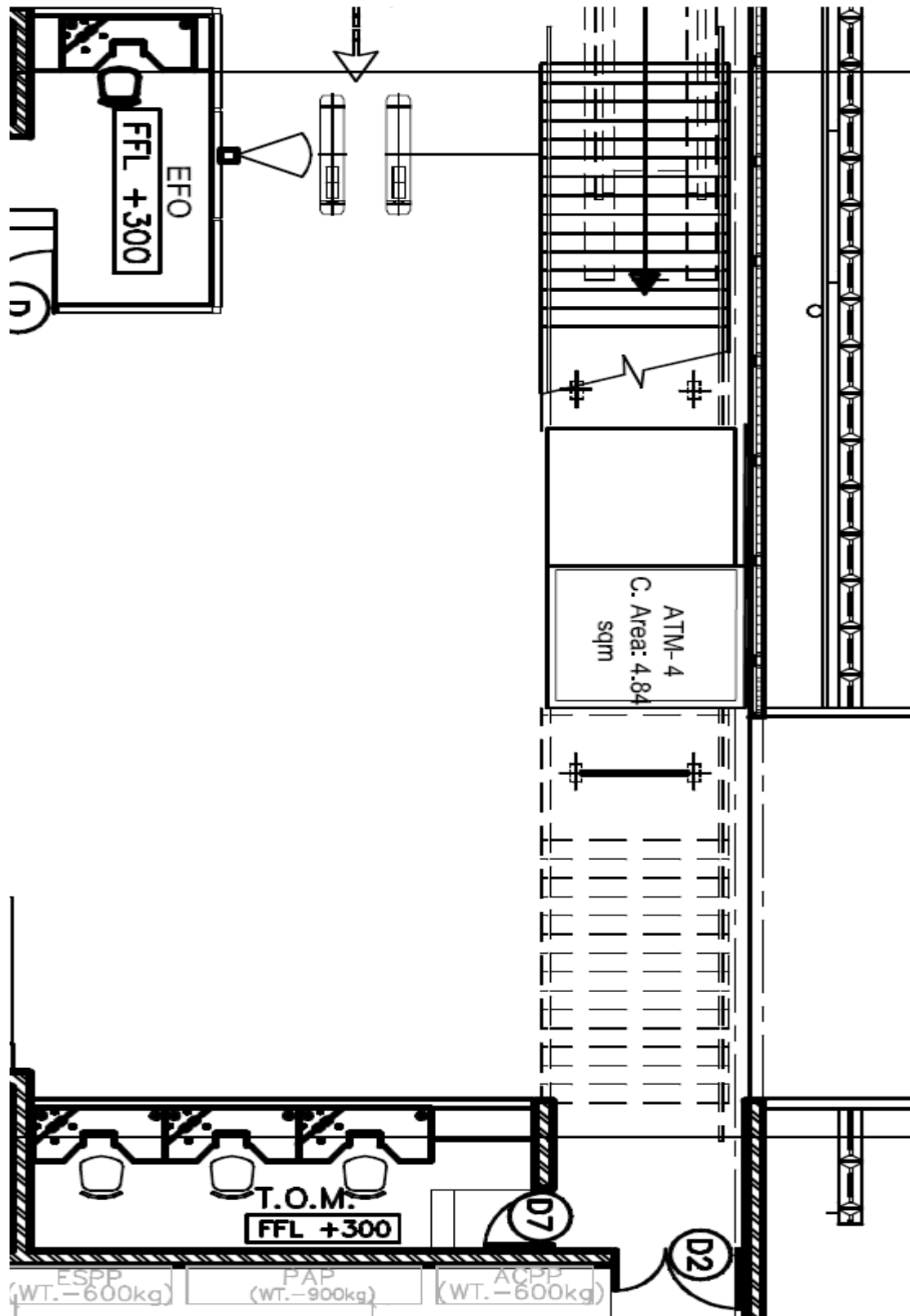

ATM-4 converted to RCRN-06 (Area= 4.84 Sqm.)

ANNEXURE-XII (33)

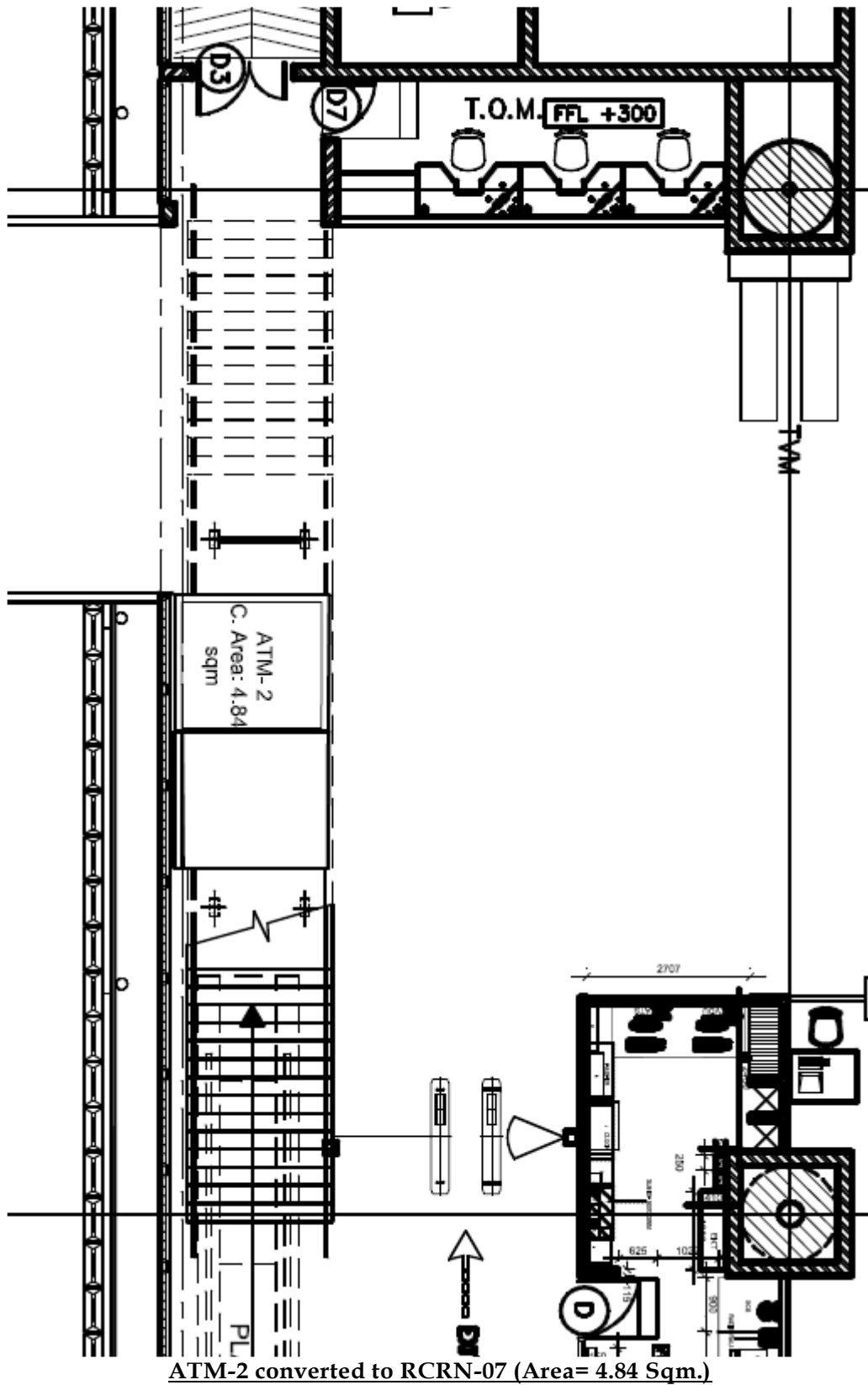

ANNEXURE-XII (34)

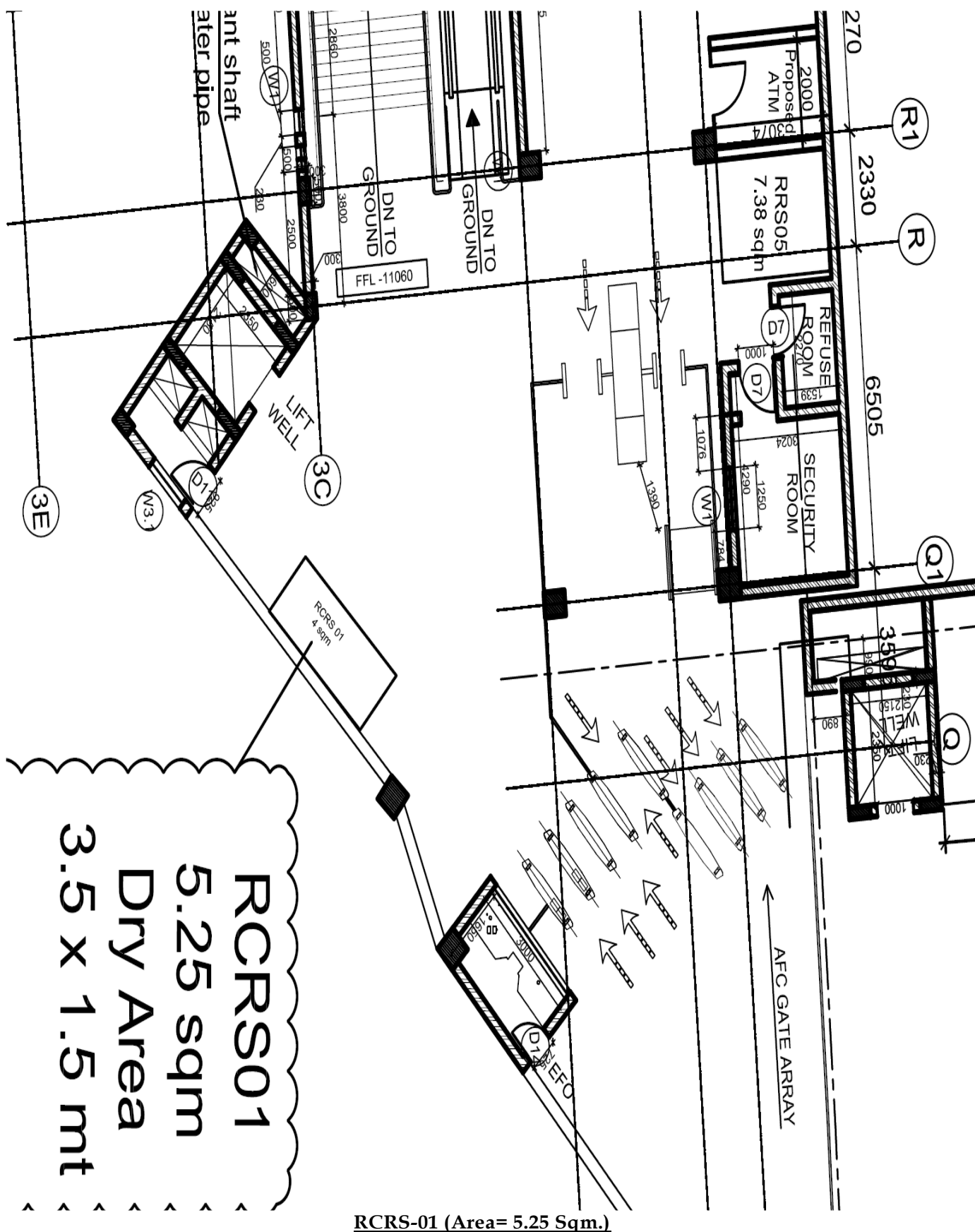

ANNEXURE-XII (35)

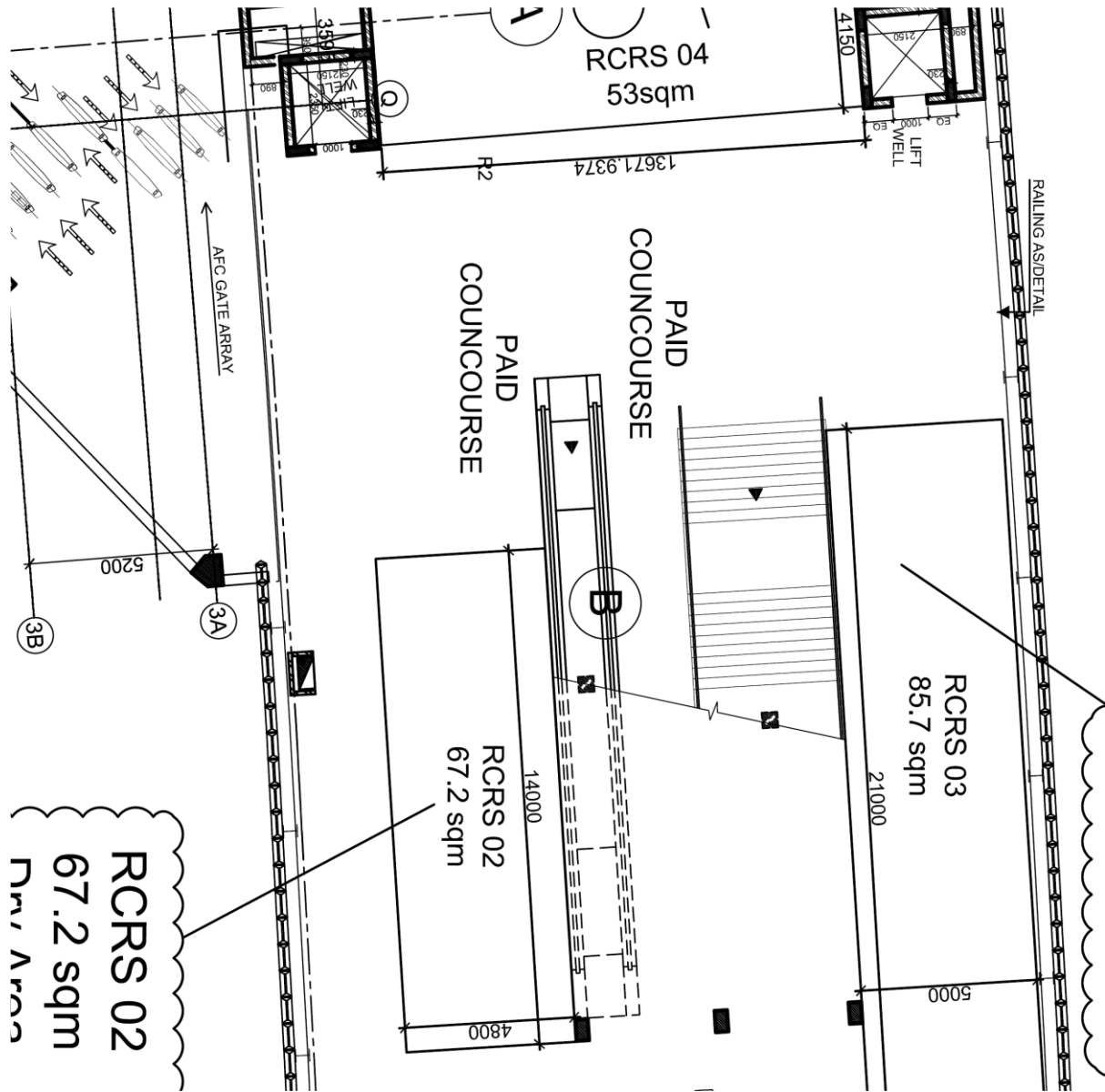

RCRS-02 (Area = 67.20 Sqm.)

[illegible]

ANNEXURE-XII (37)

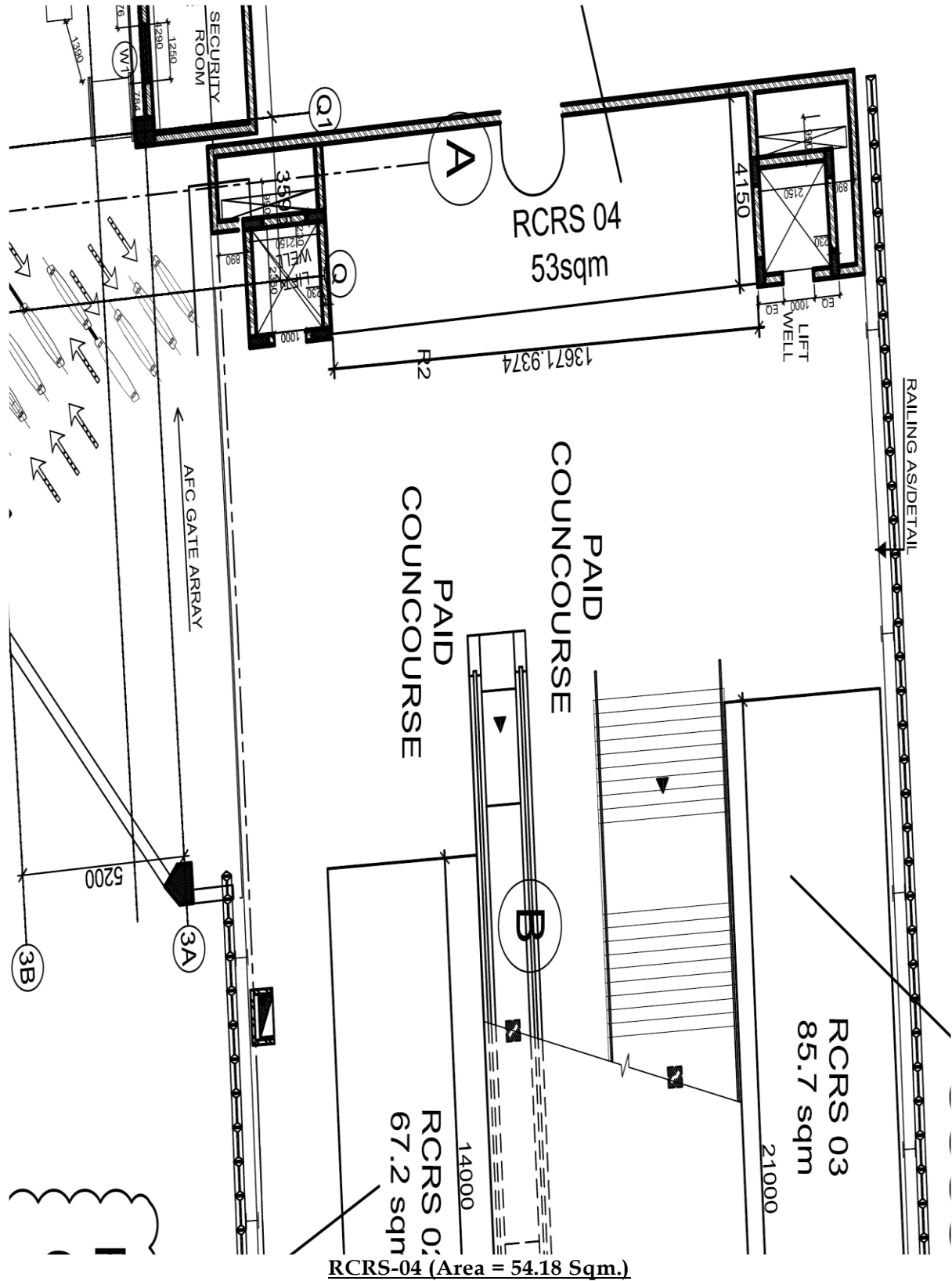

ANNEXURE-XII (38)

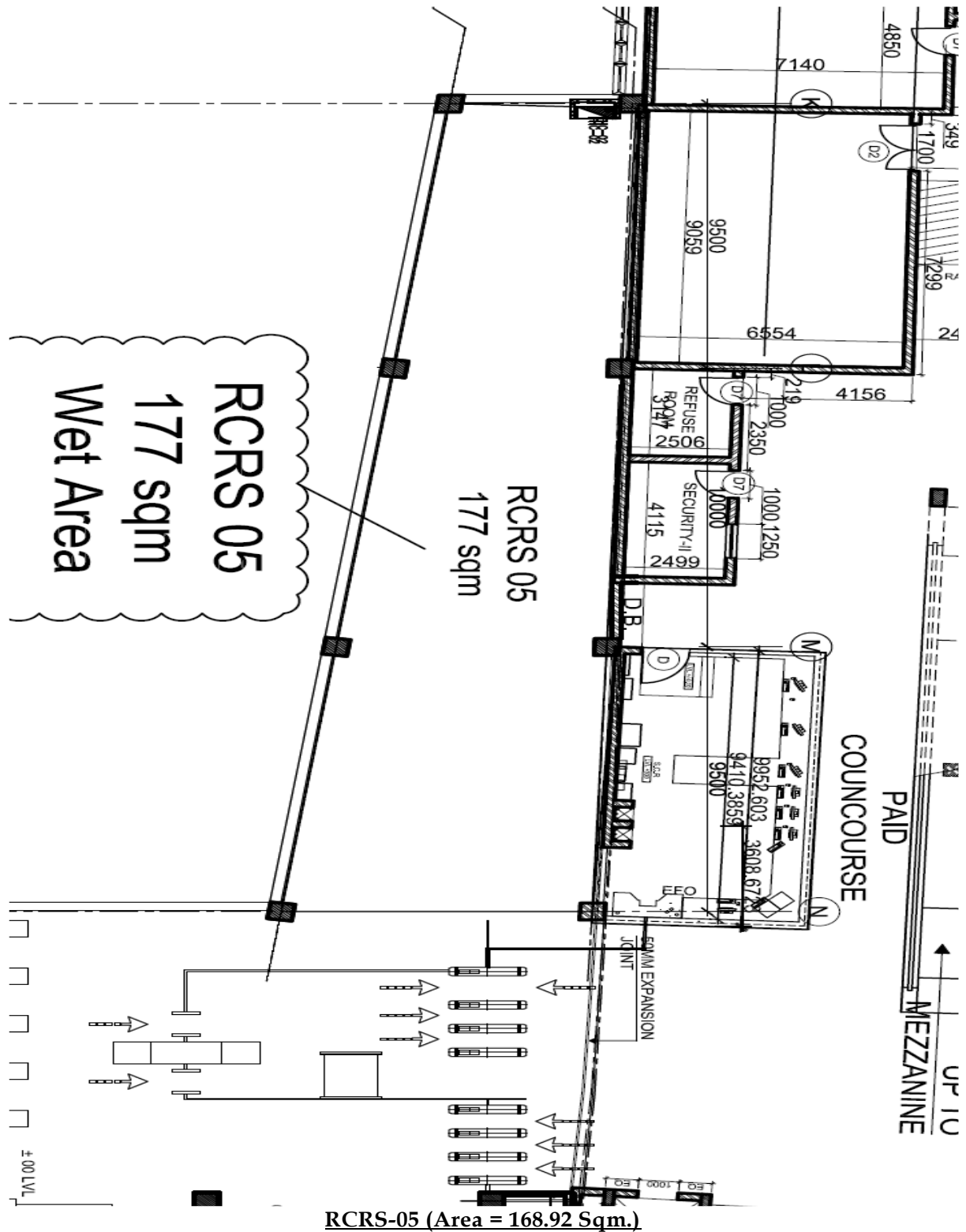

ANNEXURE-XII (39)

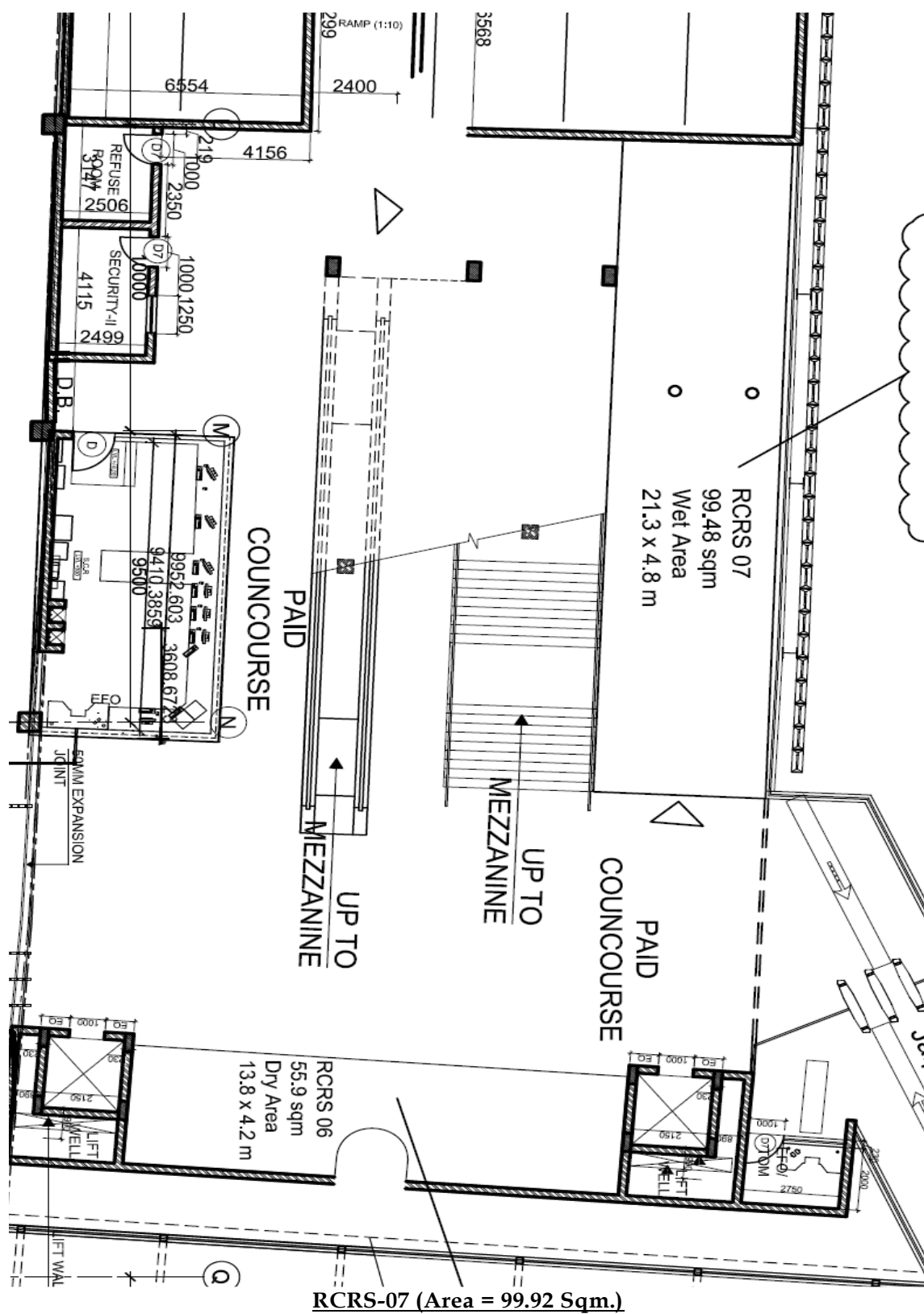

ANNEXURE-XII (40)

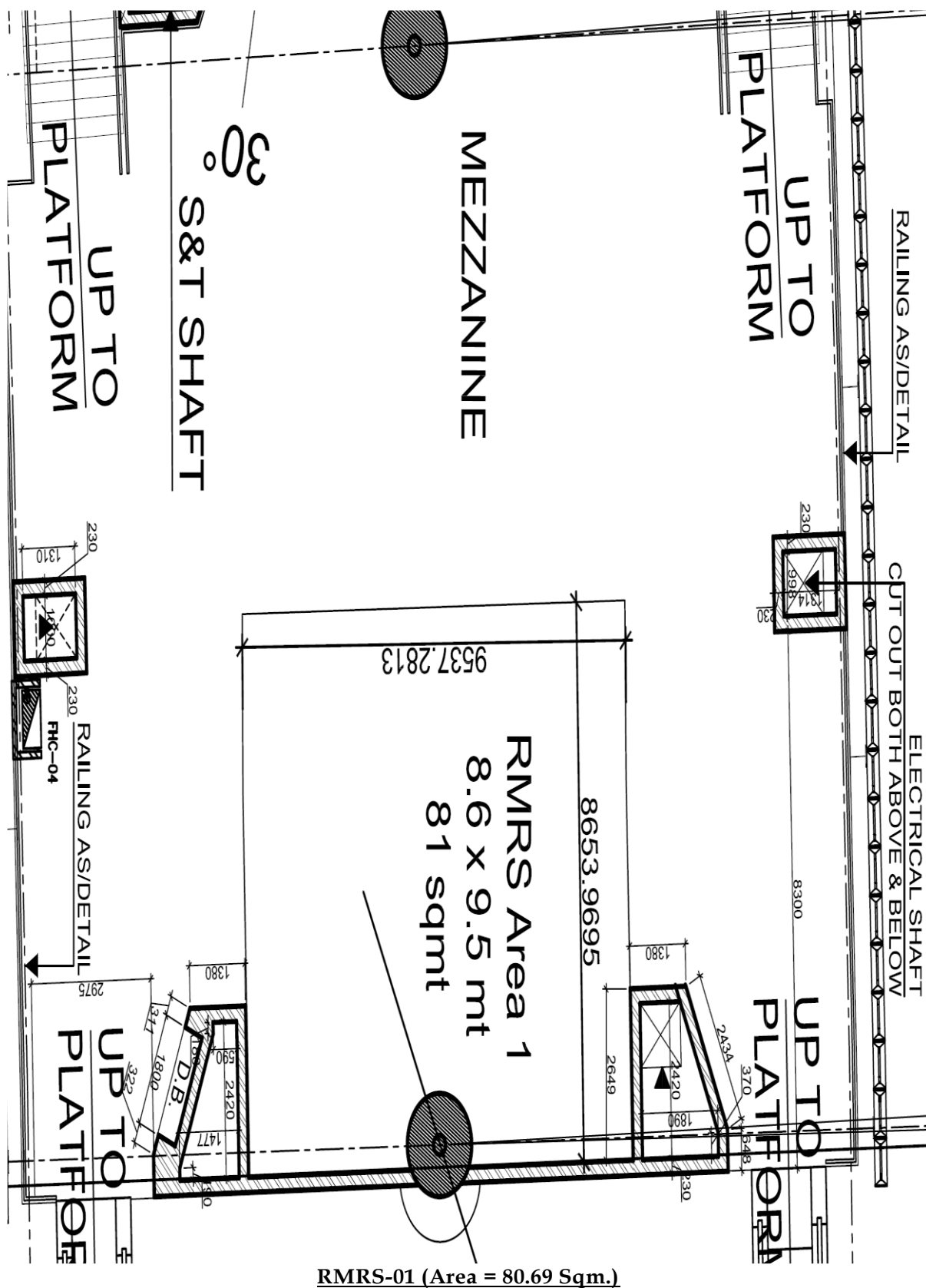

RMRS-01 (Area = 80.69 Sqm.)

ANNEXURE-XII (41)

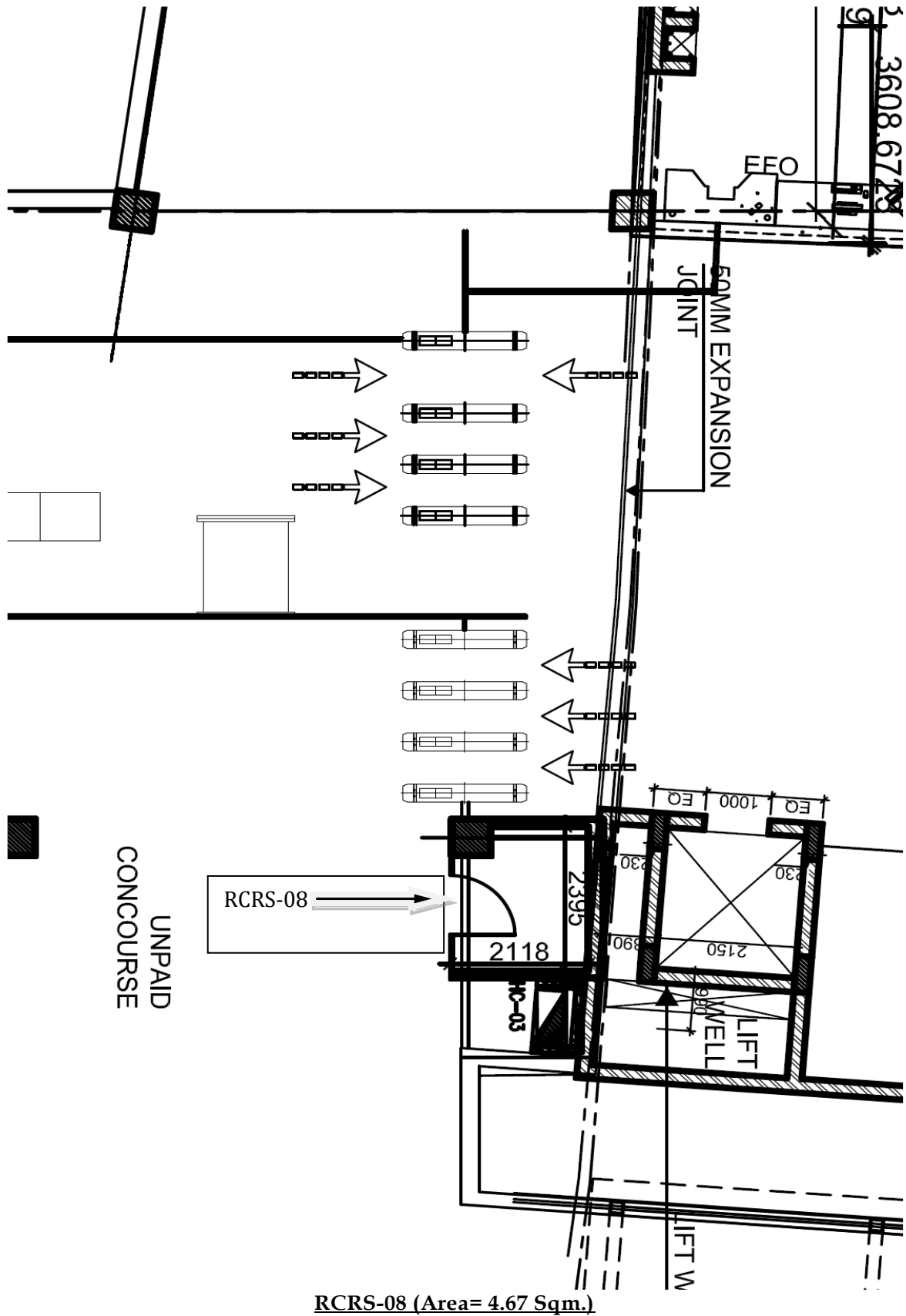

ANNEXURE-XII (42)

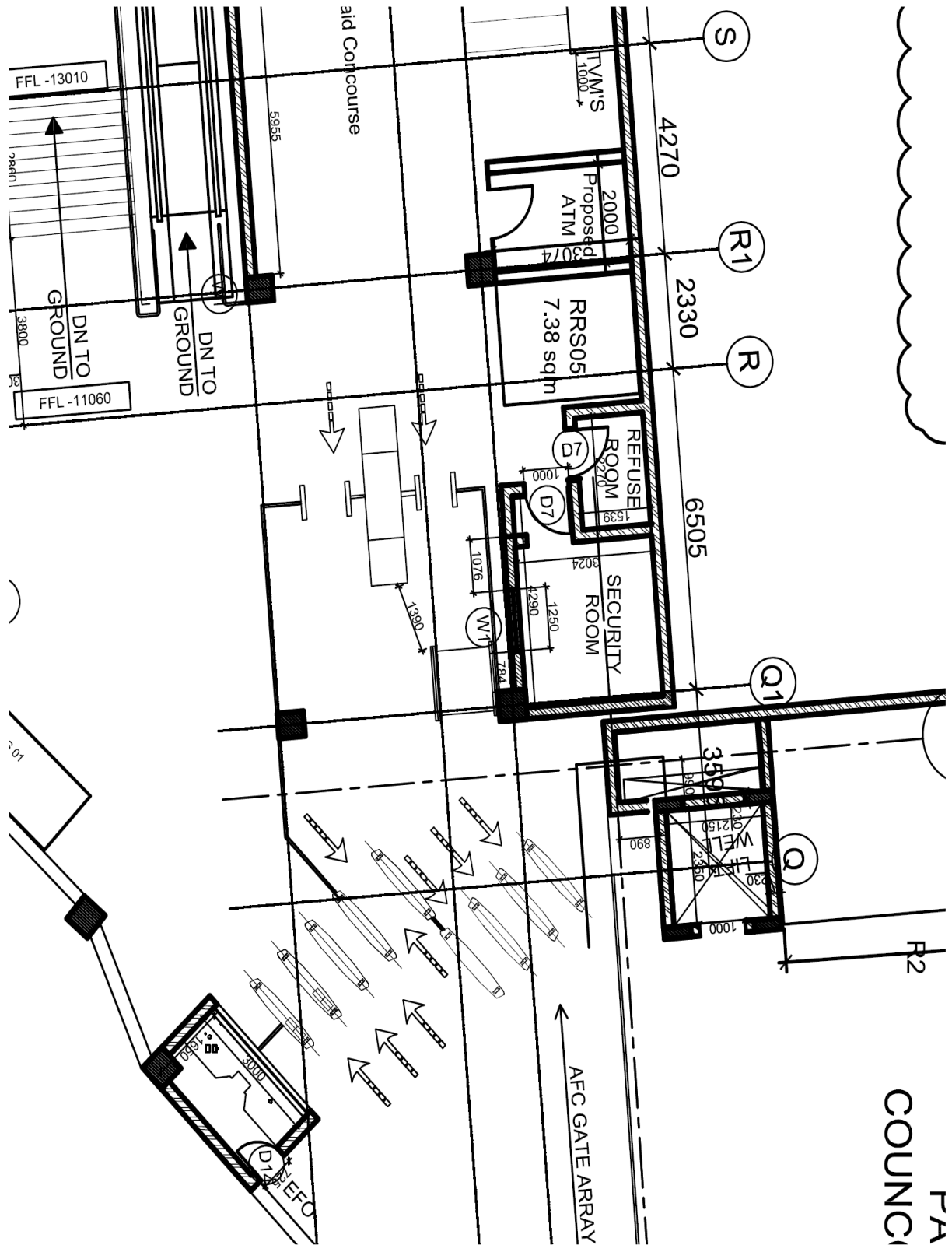

Proposed ATM space converted to RCRS-09 (Area= 6.05 Sqm.)

ANNEXURE-XII (43)

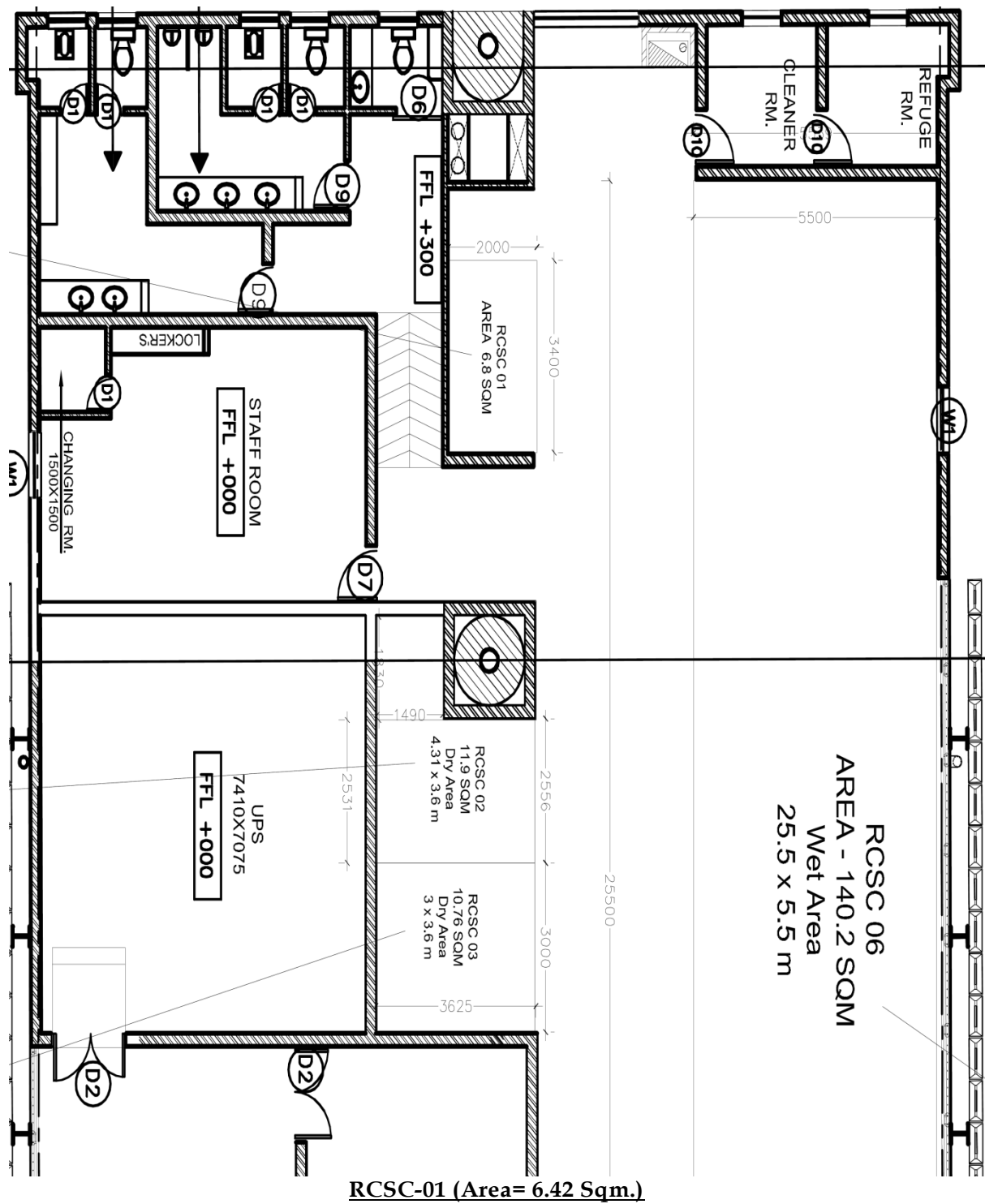

ANNEXURE-XII (44)

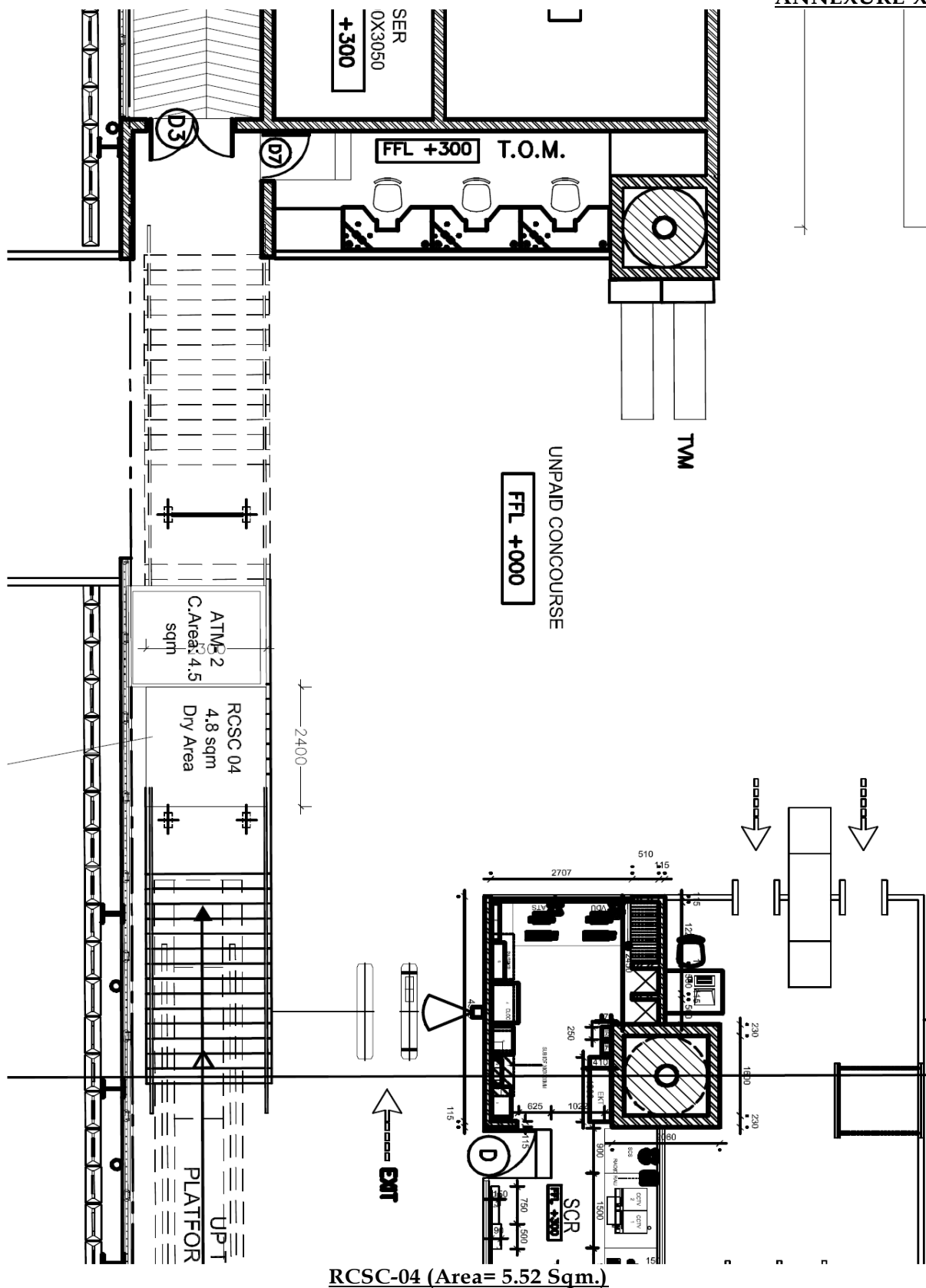

ANNEXURE-XII (45)

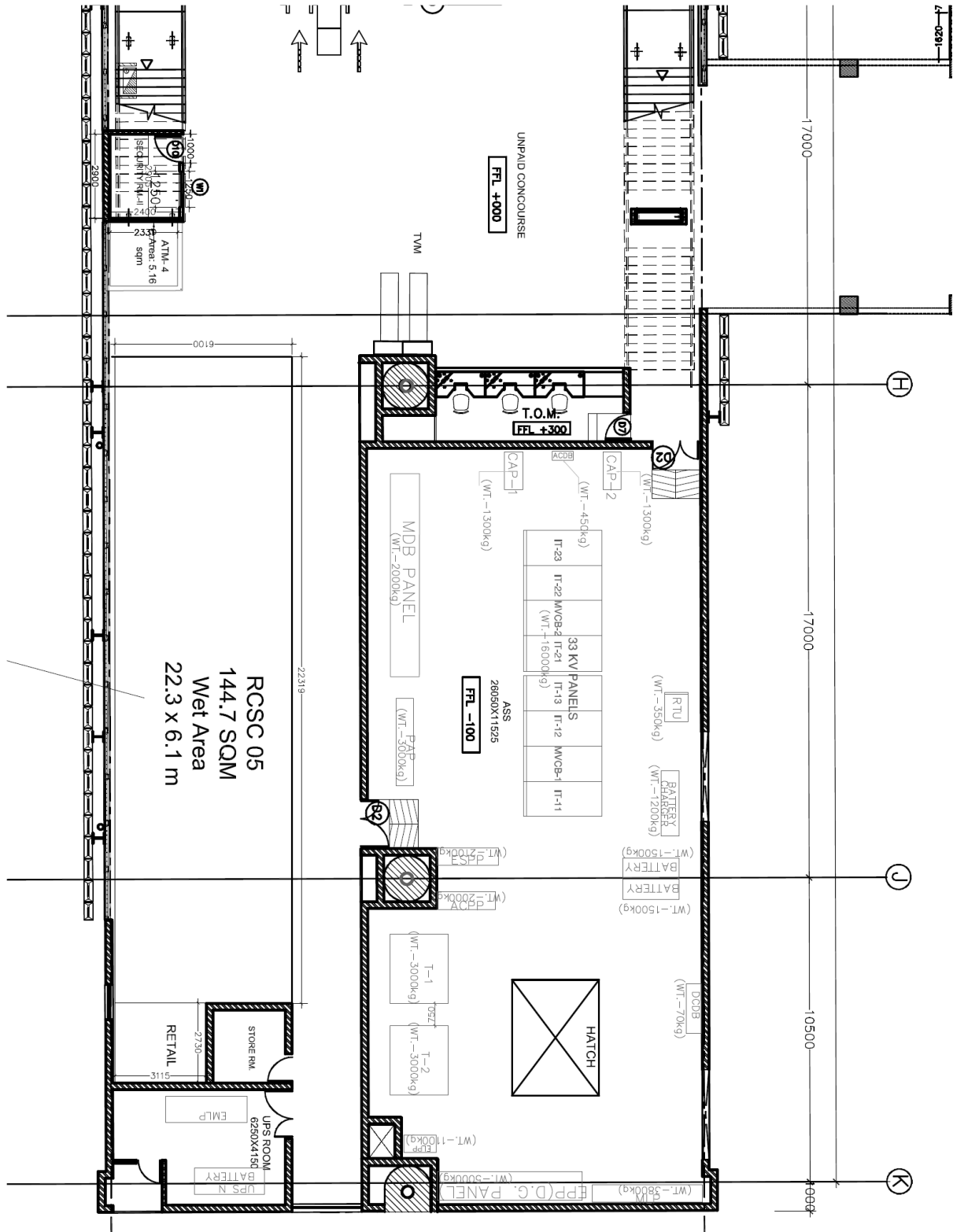

RCSC-05 (Area = 142.30 Sqm.)

ANNEXURE-XII (46)

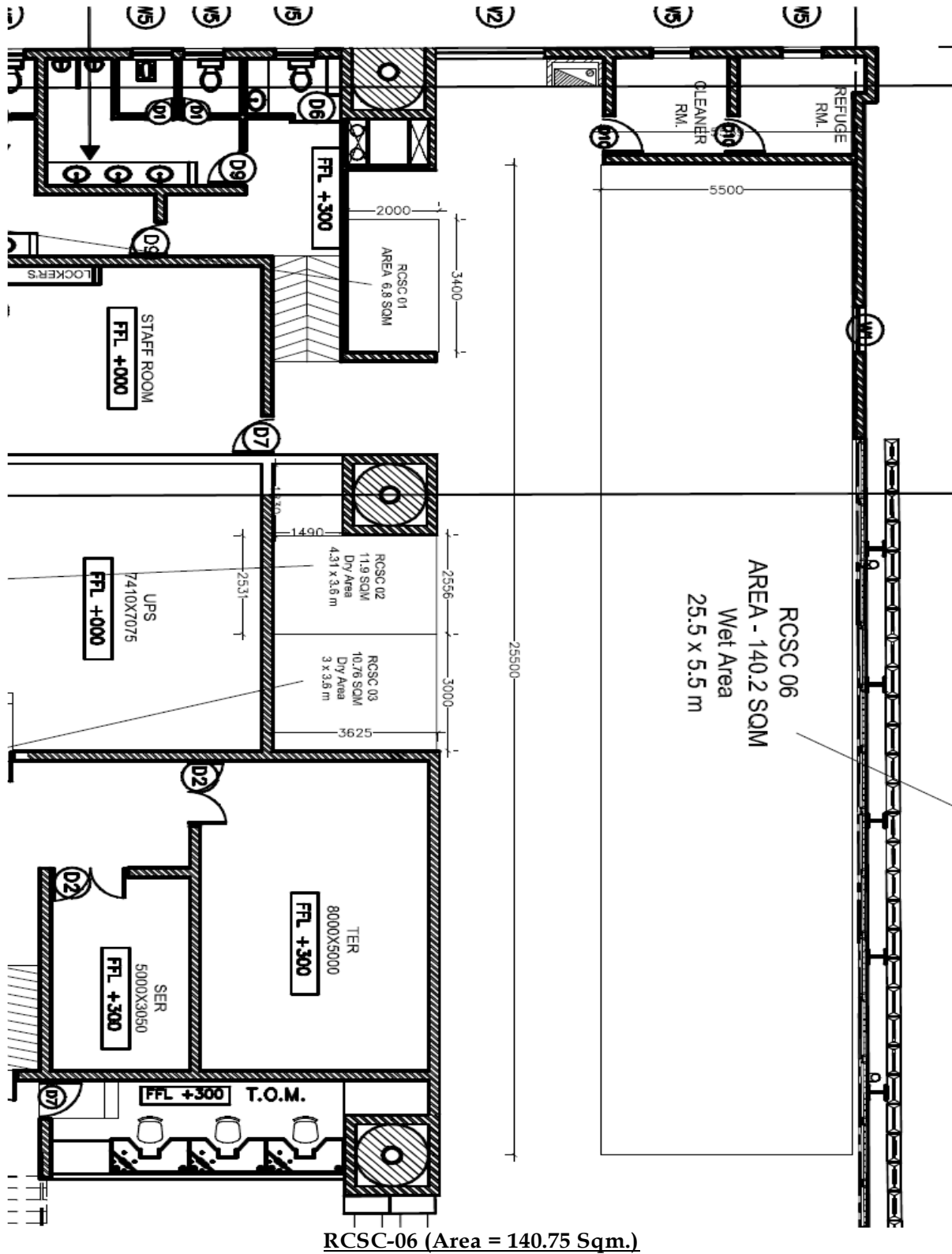

RCSC-06 (Area = 140.75 Sqm.)

ANNEXURE-XII (47)

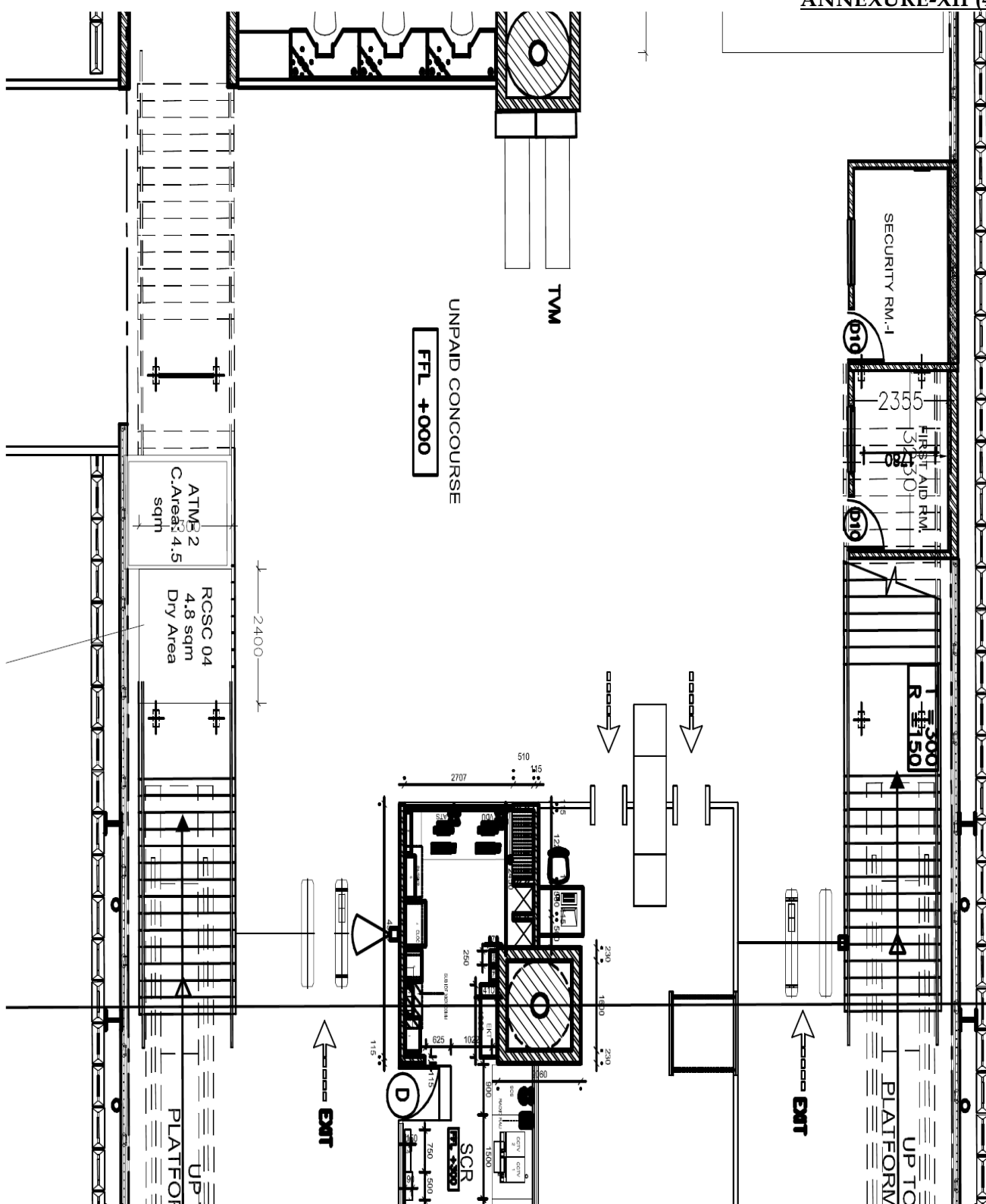

ATM-2 converted to RCSC-08 (Area= 4.5 Sqm.)

ANNEXURE-XII (48)

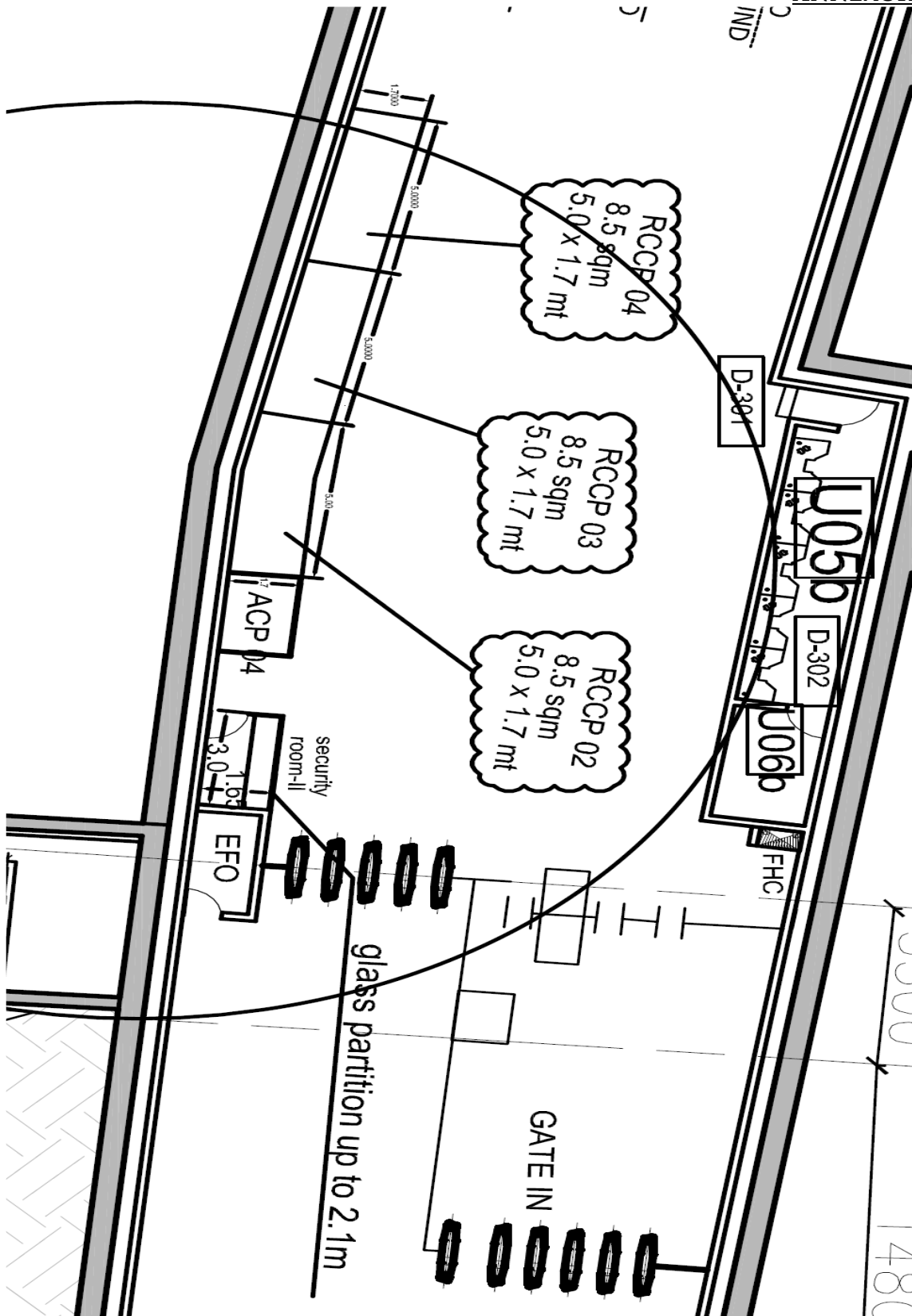

RCCP-02, RCCP-03 & RCCP-04 (Area= 8.70 Sqm. each)

ANNEXURE-XIII

FORMAT OF FINANCIAL BID

(To Be Submitted in Separate Envelope marked as Financial Bid as per clause – 3.8.2)

Bid Document No.: F.1(R-215)/JMRC/DC/REV/RETAIL SPACE CAT-A/2022-23/12 Dated: 27/02/2024

SUBJECT: LEASING OF RETAIL SPACES UP TO 200 SQM. (CAT-A) AT VARIOUS JAIPUR METRO STATIONS

S. No.	Space Details	Area (in sqm)	Lease Rent per month for 1st year (Excluding GST)	Monthly Lease Rent quoted for first year of lease (In Rs.) (Excluding GST)	
				In figures	In words
1.	RSMS01	56.78	32066		
2.	RCMS01	121.19	20425		
3.	RCMS05	3.65	1245		
4.	RCMS06	5.85	986		
5.	RCMS07	5.37	905		
6.	RCAM01	9.32	1578		
7.	RCAM02	16.68	2781		
8.	RCAM03	122.65	25219		
9.	RCAM04	11.76	2397		
10.	RCAM05	133.25	30281		
11.	RCAM06	5.15	1170		
12.	RCAM07	5.15	1170		
13.	RSVV02	7.56	2863		
14.	RCVV01	138.09	30412		
15.	RCVV02	26.00	6439		
16.	RCVV03	5.16	2961		
17.	RCVV04	5.04	2386		
18.	RCVV05	134.83	38914		
19.	RCVV06	5.21	1907		
20.	RCVV07	5.24	1918		
21.	RCSN01	135.11	28997		
22.	RCSN02	8.64	1854		
23.	RCSN03	99.77	21413		
24.	RCSN04	12.78	2743		
25.	RCSN05	11.58	2485		
26.	RCSN06	5.81	1247		
27.	RCSN07	4.76	1022		
28.	RCRN02	13.59	2596		
29.	RCRN03	10.64	2032		
30.	RCRN04	61.02	11656		
31.	RCRN05	46.93	7708		
32.	RCRN06	4.84	924		
33.	RCRN07	4.84	924		

34.	RCRS01	5.25	3181		
35.	RCRS02	67.20	9163		
36.	RCRS03	105.00	14316		
37.	RCRS04	54.18	7387		
38.	RCRS05	168.92	23032		
39.	RCRS 07	99.92	13624		
40.	RMRS 01	80.69	11002		
41.	RCRS-08	4.67	974		
42.	RCRS-09	6.05	1262		
43.	RCSC 01	6.42	4863		
44.	RCSC 04	5.52	3349		
45.	RCSC 05	142.30	107790		
46.	RCSC 06	140.75	106616		
47.	RCSC 08	4.50	3280		
48.	RCCP 02	8.70	1660		
49.	RCCP 03	8.70	1660		
50.	RCCP 04	8.70	1660		

Note:

1. The financial bid amount will be considered exclusive of applicable GST.
2. Any changes in applicable tax structure during the contract period are accepted.
3. Please note that financial offer should not be mentioned anywhere else in the technical bid otherwise bid shall be summarily rejected.
4. Only one form is to be used for one or more Retail Spaces and rate should be quoted against respective retail space only and there should be no over writing or cutting in quoted rate.
5. If bidder is submitting the financial bid for more than one Retail Spaces, the same should be quoted in one form only against the respective column in front of respective Retail space mentioned in the above financial bid format (Annexure XIII) duly signed and stamped.
6. Bids submitted in more than one form shall not be considered and summarily rejected.
7. H1 (Highest bidder) shall be determined Retail space wise, i.e. based on the rate quoted for particular retail space only.

Date

Signature

Place

Name

Designation

Seal of Authorised Signatory