




Volume VI

Pre Building Condition Survey Report

Name and Address of Structure :	Choti Chopar to Badi Chopar (UP Line)
---------------------------------	---------------------------------------

Name of the Project	Contract JMRC-UG1B “Design and Construction of Tunnel between Chandpole and Badi Chouper and reverse line by Shield TBM, Underground Metro Stations at Choti Chouper and Badi Chouper by Cut and Cover Methods on East West Corridor of Jaipur Metro Rail Corporation Limited .”	
Owner :	 JAIPUR METRO	Jaipur Metro Rail Corporation
Contractor :		Continental Engineering Corporation
Survey Agency :	 Aimil Ltd. Instrumentation & Technologies	

Pre Building Condition Survey Report Choti Chopar to Badi Chopar (Down Line)

Sl. No.	Building No.
1	CC BC UP 0001
2	CC BC UP 0002
3	CC BC UP 0003
4	CC BC UP 0004
5	CC BC UP 0005
6	CC BC UP 0006
7	CC BC UP 0007
8	CC BC UP 0009
9	CC BC UP 0010
10	CC BC UP 0011
11	CC BC UP 0013
12	CC BC UP 0014

Pre - Condition Building Survey for Construction of Underground Stations from Chandpole to Bari Chouper and reversal line



Shoping Complex - Shop No. 169-188
Tripolia Bazar
Jaipur
Unique ID: CC BC UP 0001

Report Number: AIMIL/ESG/JMCEC/CC BC UP 0001 02/01, Rev. 00, Dated: January 2014

Building Owner
Contractor

Various Owners
CEC

Client
Sub-Contractor

JMRC Limited
AIMIL Limited

Pre - Condition Building Survey for Construction of Underground Stations from Chandpole to Bari Chouper and reversal line

Table of Contents

S.No.	Particulars	Page No.
1	Introduction	2
2	Survey Details	2
3	About the Structure	3
4	Building Ownership Details	3
5	Project Details	4
6	General Building Details	4
7	Summary of Cracks	5
8	Summary of Defects other than Cracks	
9	Summary of Areas that Could not be surveyed	
10	Defect Photographs	
11	Schematic Diagram of Building	

Introduction

The Jaipur Metro Rail is being constructed to provide the city of Jaipur with a modern and technologically advanced Transit System, to provide a safe and well connected means of transport that reduces traffic congestion. The project consists of two corridors with underground and elevated sections.

The construction of underground rail and road infrastructures in metropolitan and cosmopolitan cities are mostly through developed area under challenging soil conditions.

The alignment of structure is passing through densely inhabited areas, many structures are falling in the zone of influence of construction activities. It is required to carry out the pre-condition survey of those structures. The scope of work of this survey includes carrying out pre-condition survey of those structures.

Survey Details

S.No.	Head	Particulars	Signatures
1	Date of Survey	13/12/2013	
2	AIMIL Representative		
3	CEC Representative		
4	Structural Designer of CEC		
5	JMRC/DMRC Representative		

Pre - Condition Building Survey for Construction of Underground Stations from Chandpole to Bari Chouper and reversal line

About the Structure

The structure under consideration is a Multi Story Load Bearing Structure having 2 floors and a basement. The structure was constructed in year 1860 and is 153 years old.

There are 69 defects in the structure out of which 12 are cracks. Category wise distribution of cracks is given in the table below. Overall the Building can be categorised in Category II (Slight)

Category	Number of Cracks	% of Total Cracks
Negligible (< 0.1mm)	0	0%
Very Slight (0.1 to 1mm)	9	75%
Slight (1 to 5mm)	3	25%
Moderate (5 to 15mm)	0	0%
Severe (15 to 25mm)	0	0%
Very Severe (>25mm)	0	0%

The average width of cracks is 0.71mm and average length of cracks is 2.14m. The maximum crack width is 1.5mm and minimum width is 0.35mm.

Building Ownership Details			
Unique ID/Sub ID	Premises Name	Owner	Signatures
CC-BC/UP/0001-169	Jain Yatra Udhyog		
CC-BC/UP/0001-170-A	Deevan Barfi Bhandar		
CC-BC/UP/0001-170-B	Ram Pratap Ram Narayan Aggrawal		
CC-BC/UP/0001-171	Ram Bartan Bhandar		
CC-BC/UP/0001-172	Indian Trunk Mart		
CC-BC/UP/0001-173	Kishan Lal Ram Chand Brass Merchant		
CC-BC/UP/0001-174	Shree Rajasthan Bartan Bhandar		
CC-BC/UP/0001-175	Bijaulal BabuLal Jain Kasera		
CC-BC/UP/0001-176	Kunj Bihari Lal Anand Bihari		

Pre - Condition Building Survey for Construction of Underground Stations from Chandpole to Bari Chouper and reversal line

Project Details		
S. No.	Head	Particulars
1	Project	Jaipur Metro Rail Project
2	Section	Chandpole to Bari Chaupar
3	Client	JMRC Limited
4	Consultant	DMRC Limited
5	Contractor	CEC
6	Design Consultant of Contractor	Omikron Kappa - Indus Consultrans JV
7	Sub-Contractor	AIMIL Limited
8	Subject	Pre-Condition Survey Report

General Building Details (As informed verbally by Building Owner)		
S. No.	Head	Particulars
1	Building Name	Shoping Complex - Shop No. 169-188
2	Building Address	Shoping Complex - Shop No. 169-188 Tripolia Bazar Jaipur
3	Year of Construction	1860
4	Number of Floors	B+G+1
5	Number of Basements	2
6	Type of Building	Commercial
7	Approximate Height	6m
8	Approximate Area	Not Known
9	Age of Building	153 years
10	Type of Structure	Load Bearing Structure
11	Type of Foundation	Not Known
12	Number of Bore Wells	None
13	Depth and Diameter of Bore	N.A
14	Roadways	One Side
15	Presence of Equipment/Machines	None

Pre - Condition Building Survey for Construction of Underground Stations from Chandpole to Bari Chouper and reversal line

Summary of Cracks						
Defect ID	Location	Orientation	Appx. Width (mm)	Appx. Length (m)	Category	Photo No.
1	Roof Varanda S.No.170A Ground Floor	Inclined	0.5	3	Very Slight	18
2	Roof Varanda S.No.170B Ground Floor	Inclined	1	1	Slight	19
3	Roof Varanda Shop No. 171, Ground Floor	Horizontal	1	3	Slight	20
4	Roof Varanda Shop No.177, Ground Floor	Horizontal	0.8	3	Very Slight	21
5	Roof Varanda Shop No. 178, Ground Floor	Horizontal	1.5	3	Slight	22
6	All Walls Part B Shop No. 178, Basement	Inclined	0.5	1.1	Very Slight	23, 23A
7	Shop No. 178, Basement	Inclined	0.5	0.6	Very Slight	24
8	Part A Shop No. 178, Basement	Inclined	0.8	1	Very Slight	25
9	Part A Shop No. 178, Basement	Inclined	0.5	2	Very Slight	26
10	Roof Varanda Shop No. 179, Ground Floor	Horizontal	0.6	3	Very Slight	27
11	Roof Varanda Shop No. 186, Ground Floor	Inclined	0.35	2	Very Slight	28
12	Roof Varanda Shop No. 187, Ground Floor	Horizontal	0.5	3	Very Slight	29

Summary of Defects Other Than Crack			
Defect ID	Location	Description	Photo No.
13	S.No.170A Upper Ground Floor	Peeling of Plaster	30
14	Stair Step GF to U/GF Upper Ground Floor	Dampness/Seepage	31
15	Stair Step GF to U/GF Upper Ground Floor	Dampness/Seepage	32
16	Roof Varanda S.No.170A Ground Floor	Dampness/Seepage	33
17	Wall No. Floor Varanda S.No.170A Ground Floor	Damaged Portion	34
18	Roof Varanda S.No.170B Ground Floor	Dampness/Seepage	35
19	Roof & Beam Varanda Shop No. 171, Ground Floor	Dampness/Seepage	36
20	Roof & Beam Varanda Shop No. 171, Ground Floor	Plaster Crack	37
21	Stair case Shop No. 171, Basement	Peeling of Plaster	38
22	Stair Step Shop No. 171, Basement	Dampness/Seepage	39
23	Basement Shop No. 171, Basement	Dampness/Seepage	40
24	Roof Shop No. 171 Basement	Peeling of Plaster	41
25	Roof Varanda Shop No.172, Ground Floor	Dampness/Seepage	42
26	Roof & Beam Varanda Shop No.172, Ground Floor	Dampness/Seepage	43
27	Roof Varanda Shop No.172, Ground Floor	Plaster Crack	44
28	Floor Varanda Shop No.173, Ground Floor	Dampness/Seepage	45
29	Floor Shop No.173 Basement	Dampness/Seepage	46
30	Floor Shop No.173 Basement	Dampness/Seepage	47
31	Floor Shop No.173 Basement	Dampness/Seepage	48
32	Roof Varanda Shop No.174, Ground Floor	Peeling of Plaster	49
33	Roof Shop No.174 Ground Floor	Dampness/Seepage	50
34	Floor Varanda Shop No.175, Ground Floor	Dampness/Seepage	51
35	Roof Varanda Shop No.175, Ground Floor	Dampness/Seepage	52
36	Roof, 1 & 4 Stair Case Shop No.175, Basement	Dampness/Seepage	53
37	Floor Varanda Shop No.177, Ground Floor	Dampness/Seepage	54
38	Roof Shop No.177 Basement	Peeling of Plaster	55
39	Roof Varanda Shop No. 178, Ground Floor	Dampness/Seepage	56
40	Floor Varanda Shop No. 178, Ground Floor	Dampness/Seepage	57
41	Roof Shop No. 178 Ground Floor	Dampness/Seepage	58
42	Part B Shop No. 178, Basement	Dampness/Seepage	59

43	Part A Shop No. 178, Basement	Plaster Crack	60
44	All Walls Part A Shop No. 178, Basement	Plaster Crack	61
45	Stair Case GF to Basement Shop No. 178, Basement	Damaged Portion	62
46	Stair Case GF to Basement Shop No. 178, Basement	Plaster Crack	63
47	Floor Varanda Shop No. 179, Ground Floor	Dampness/Seepage	64
48	Roof Varanda Shop No. 179, Ground Floor	Dampness/Seepage	65
49	Floor & 2 Varanda Shop No. 179, Ground Floor	Dampness/Seepage	66
50	Floor & 2 Varanda Shop No. 179, Ground Floor	Dampness/Seepage	67
51	Floor Varanda Gate Shop No. 180, Ground Floor	Dampness/Seepage	68
52	Floor Varanda Gate Shop No. 180, Ground Floor	Dampness/Seepage	69
53	Floor Shop No. 180 Upper Ground Floor	Peeling of Plaster	70
54	Floor Varanda Shop No.181, Ground Floor	Dampness/Seepage	71
55	Roof Varanda Shop No.181, Ground Floor	Peeling of Plaster	72
56	Floor Varanda Shop No. 182, Ground Floor	Dampness/Seepage	73
57	Roof Varanda Shop No. 182, Ground Floor	Peeling of Plaster	74
58	Roof Varanda Shop No. 182, Ground Floor	Dampness/Seepage	75
59	Floor Part 2 Shop No. 182, Upper Ground Floor	Plaster Crack	76
60	Roof Part 2 Shop No. 182, Upper Ground Floor	Plaster Crack	77
61	Varanda Shop No. 185, Ground Floor	Peeling of Plaster	78
62	Roof Varanda Shop No. 185, Ground Floor	Dampness/Seepage	79
63	Roof Shop No. 185 Basement	Peeling of Plaster	80
64	Roof Shop No. 185 Basement	Dampness/Seepage	81
65	Roof Shop No. 185 Upper Ground Floor	Peeling of Plaster	82
66	Roof Shop No. 185 Upper Ground Floor	Plaster Crack	83
67	Roof Shop No. 186 Basement	Peeling of Plaster	84
68	Roof & Beam Varanda Shop No. 187, Ground Floor	Peeling of Plaster	85
69	Roof Varanda Shop No. 187, Ground Floor	Dampness/Seepage	86

Summary of Areas that Could not be Surveyed			
Serial No.	Location	Description	Photo No.
1	S.No.170A Upper Ground Floor	Covered With Materials.	87
2	All Walls, 1, 2 & 4 S.No.170A Ground Floor	Covered With Materials	88
3	Wall No. 1, 2, 3 & 4 S.No.170B Ground Floor	Covered With Racks & Materials.	89
4	Roof S.No.170B Ground Floor	Covered With Racks & Materials.	90
5	Shop No. 171 Basement	Covered with Material & Wodden Racks	91
6	Shop No. 171 Basement	Covered with Material & Wodden Racks	92
7	Shop No. 171 Basement	Covered with Material & Wodden Racks	93
8	Roof Shop No. 171 Ground Floor	Covered with Material & Wodden Racks	94
9	Roof Shop No. 171 Ground Floor	Covered with Material & Wodden Racks	95
10	Roof Shop No. 171 Ground Floor	Covered with Material & Wodden Racks	96
11	Roof Shop No. 171 Ground Floor	Covered with False Ceiling	97
12	Shop No. 171 Upper Ground Floor	Covered with Material	98
13	All Walls Shop No.172 Ground Floor	Covered With Material & Wodden Racks	99
14	Floor Shop No.173 Basement	Covered with Materials & Wodden Racks	100
15	Floor Shop No.173 Basement	Covered with Materials & Wodden Racks	101
16	Floor Shop No.173 Ground Floor	Covered with Materials & Wodden Racks	102
17	Floor Shop No.173 Ground Floor	Covered with Materials & Wodden Racks	103
18	Shop No.173 Ground Floor	Covered with False Ceiling	104
19	Roof Shop No.174 Ground Floor	Covered with Materials & Wodden Racks	105
20	Roof Shop No.174 Ground Floor	Covered with Materials & Wodden Racks of Shop	106
21	Shop No.174 Upper Ground Floor	Covered with Materials & Wodden Racks	107
22	Floor, 1, 2, 3 & 4 Basement Shop No.175, Basement	Covered with Materials & Wodden Racks	108

23	Floor Shop No.175 Ground Floor	Covered with Material	109
24	Floor Shop No.175 Ground Floor	Covered with Wodden Material	110
25	All Walls Shop No.175 Upper Ground Floor	Covered with Wodden Material	111
26	Floor, 1, 2, 3 & 4 Shop No.177 Basement	Covered with Materials & Wodden Racks	112
27	Roof Shop No.177 Upper Ground Floor	Covered with False Sealing	113
28	Roof Shop No.177 Ground Floor	Covered with Wodden Racks & material	114
29	Roof Shop No.177 Ground Floor	Covered with Wodden Racks & material	115
30	All Walls Part B Shop No. 178, Basement	Covered with Wodden Racks & material	116
31	All Walls Part B Shop No. 178, Basement	Covered With Materials	117
32	Part A Shop No. 178, Basement	Covered With Materials	118
33	Roof Shop No. 179 Ground Floor	Covered with Wood & Materials	119
34	Roof Shop No. 179 Ground Floor	Covered with Wood & Materials	120
35	All Walls Shop No. 179 Ground Floor	Covered with Wood & Materials	121
36	All Walls Shop No. 180 Upper Ground Floor	Covered With Wood & Material	122
37	Floor & 3 Shop No. 180 Upper Ground Floor	Covered With Wood & Material	123
38	Floor & 3 Shop No. 180 Ground Floor	Covered With Wood & Material	124
39	Floor & 3 Shop No. 180 Ground Floor	Covered With Wood & Material	125
40	Roof Shop No.181 Ground Floor	Covered With Wood & Material	126
41	Roof Shop No.181 Ground Floor	Covered With Wood & Material	127
42	Floor Shop No.181 Ground Floor	Covered With Material	128
43	All Walls Shop No.181 Upper Ground Floor	Covered With Wood & Material	129
44	Part 2 Shop No. 182, Upper Ground Floor	Covered with Wood & Material	130
45	Floor Shop No. 182 Ground Floor	Covered with Wood & Material	131
46	Floor Shop No. 182 Ground Floor	Covered with Wood & Material	132
47	Floor Shop No. 182 Ground Floor	Covered with Wood & Material	133
48	Roof Part 2 Shop No. 182, Upper Ground Floor	Covered with Wood & Material	134
49	Roof Part 2 Shop No. 182, Upper Ground Floor	Covered with Wood & Material	135
50	All Walls Shop No. 183 Ground Floor	LOCKED	136
51	All Walls Shop No. 184 Ground Floor	LOCKED	137
52	Roof Shop No. 185 Basement	Covered with Wood & Material	138
53	All walls Shop No. 185 Upper Ground Floor	Covered with Wood & Material	139
54	Roof & 1 Shop No. 185 Ground Floor	Covered with False Cealing	140
55	Roof & 1 Shop No. 185 Ground Floor	Covered with Wood & Material	141
56	Roof & 1 Shop No. 185 Ground Floor	Covered with Wood & Material	142
57	Roof Shop No. 186 Basement	Covered with Wood & Material	143
58	Roof Shop No. 186 Basement	Covered with Wood & Material	144
59	All wall Shop No. 186 Ground Floor	Covered with Wood & Material	145
60	All wall Shop No. 186, Upper Ground Floor	Covered with Wood	146
61	All wall Shop No. 187 Basement	Covered with Wood & Material	147
62	All wall Shop No. 187 Ground Floor	Covered with Wood & Material	148
63	Shop No. 188 Ground Floor	Covered with Wood & Material	149
64	All Wall Shop No. 188 Basement	Covered with Wood & Material	150

Pre - Condition Building Survey for Construction of Underground Stations from Chandpole to Bari Chouper and reversal line



Photo 1
S.No.170A



Photo 2
S.No.170B, Ground Floor



Photo 3
Shop No. 171, Ground Floor



Photo 4
Shop No. 172, Ground Floor



Photo 5
Shop No.173, Ground Floor



Photo 6
Shop No.174, Ground Floor

Pre - Condition Building Survey for Construction of Underground Stations from Chandpole to Bari Chouper and reversal line



Photo 7
Shop No.175, Ground Floor



Photo 8
Shop No.177, Ground Floor



Photo 9
View of S.No.178, Ground Floor



Photo 10
Shop No. 178, Ground Floor



Photo 11
Shop No. 179, Ground Floor



Photo 12
Shop No. 180, Ground Floor

Pre - Condition Building Survey for Construction of Underground Stations from Chandpole to Bari Chouper and reversal line



Photo 13
Shop No.181, Ground Floor



Photo 14
Shop No. 185, Ground Floor



Photo 15
Shop No. 185, Ground Floor



Photo 16
Shop No. 186, Ground Floor



Photo 17
Shop No. 187, Ground Floor



Photo 18
Inclined Crack on Roof of Varanda S.No.170A, Ground Floor
Approx. Width = 0.5mm, Approx. Length = 3m.
Height from Floor = 3m.

Pre - Condition Building Survey for Construction of Underground Stations from Chandpole to Bari Chouper and reversal line



Photo 19

Inclined Crack on Roof of Varanda S.No.170B, Ground Floor Approx. Width = 1mm, Approx. Length = 1m. Distance Back Side Right Side External Column = 0m, Height Floor = 3m.



Photo 20

Horizontal Crack on Roof of Varanda, Shop No. 171, Ground Floor Approx. Width = 1mm, Approx. Length = 3m. Height from Floor = 3m.



Photo 21

Horizontal Crack on Roof of Varanda, Shop No.177, Ground Floor Approx. Width = 0.8mm, Approx. Length = 3m. Distance from Back of Left Side External Column = 0m, Height from Floor = 3m.



Photo 22

Horizontal Crack on Roof of Varanda, Shop No. 178, Ground Floor Approx. Width = 1.5mm, Approx. Length = 3m. Distance from External L/S Column = m, Height from Floor = 3m.



Photo 23

Inclined Crack on All Walls of Part B, Shop No. 178, Basement Approx. Width = 0.5mm, Approx. Length = 1.1m. Distance from W3 = 0.6m, Height from Floor = 1m.



Photo 23A

Inclined Crack on All Walls of Part B, Shop No. 178, Basement Approx. Width = 0.5mm, Approx. Length = 1.1m. Distance from W3 = 0.6m, Height from Floor = 1m.

Pre - Condition Building Survey for Construction of Underground Stations from Chandpole to Bari Chouper and reversal line



Photo 24

Inclined Crack on Shop No. 178, Basement
Approx. Width = 0.5mm, Approx. Length = 0.6m.
Distance from Door of Part B = 0m, Height from Floor = 2m.



Photo 25

Inclined Crack on Part A, Shop No. 178, Basement
Approx. Width = 0.8mm, Approx. Length = 1m.
Distance from W4 = 2m, Height from Floor = 1.7m.



Photo 26

Inclined Crack on Part A, Shop No. 178, Basement
Approx. Width = 0.5mm, Approx. Length = 2m.
Height from Floor = 2m.



Photo 27

Horizontal Crack on Roof of Varanda, Shop No. 179, Ground Floor
Approx. Width = 0.6mm, Approx. Length = 3m.
Distance External Left Column = 0m, Height Floor = 3.2m.

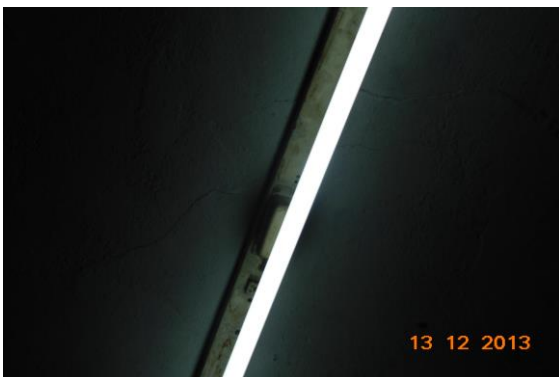


Photo 28

Inclined Crack on Roof of Varanda, Shop No. 186, Ground Floor
Approx. Width = 0.35mm, Approx. Length = 2m.
Distance External Column = 1.2m, Height Floor = 3m.



Photo 29

Horizontal Crack on Roof of Varanda, Shop No. 187, Ground Floor
Approx. Width = 0.5mm, Approx. Length = 3m. Distance from From Beam = 0m, Height from Floor = 3.6m.

Pre - Condition Building Survey for Construction of Underground Stations from Chandpole to Bari Chouper and reversal line



Photo 30
Peeling of Plaster on S.No.170A of Upper Ground Floor



Photo 31
Dampness/Seepage on Stair Step GF to U/GF of Upper Ground Floor



Photo 32
Dampness/Seepage on Stair Step GF to U/GF of Upper Ground Floor



Photo 33
Dampness/Seepage on Roof of Varanda S.No.170A of Ground Floor



Photo 34
Damaged Portion on Floor of Varanda S.No.170A of Ground Floor



Photo 35
Dampness/Seepage on Roof of Varanda S.No.170B of Ground Floor

Pre - Condition Building Survey for Construction of Underground Stations from Chandpole to Bari Chouper and reversal line



Photo 36
Dampness/Seepage on Roof & Beam of Varanda of Shop No. 171,
Ground Floor



Photo 37
Plaster Crack on Roof & Beam of Varanda of Shop No. 171, Ground
Floor



Photo 38
Peeling of Plaster on Stair case of Shop No. 171, Basement



Photo 39
Dampness/Seepage on Stair Step of Shop No. 171, Basement



Photo 40
Dampness/Seepage on Basement of Shop No. 171, Basement



Photo 41
Peeling of Plaster on Roof of Shop No. 171 of Basement

Pre - Condition Building Survey for Construction of Underground Stations from Chandpole to Bari Chouper and reversal line



Photo 42

Dampness/Seepage on Roof of Varanda of Shop No.172, Ground Floor



Photo 43

Dampness/Seepage on Roof & Beam of Varanda of Shop No.172, Ground Floor

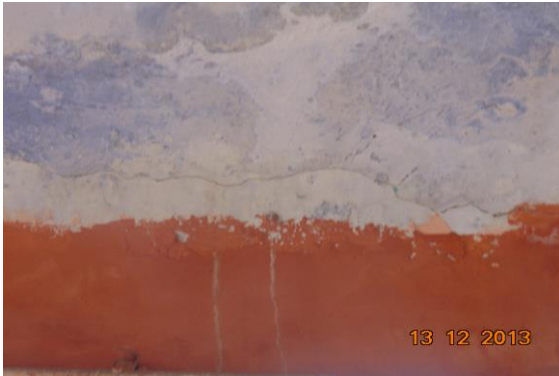


Photo 44

Plaster Crack on Roof of Varanda of Shop No.172, Ground Floor



Photo 45

Dampness/Seepage on Floor of Varanda of Shop No.173, Ground Floor



Photo 46

Dampness/Seepage on Floor of Shop No.173 of Basement



Photo 47

Dampness/Seepage on Floor of Shop No.173 of Basement

Pre - Condition Building Survey for Construction of Underground Stations from Chandpole to Bari Chouper and reversal line



Photo 48
Dampness/Seepage on Floor of Shop No.173 of Basement



Photo 49
Peeling of Plaster on Roof of Varanda of Shop No.174, Ground Floor



Photo 50
Dampness/Seepage on Roof of Shop No.174 of Ground Floor



Photo 51
Dampness/Seepage on Floor of Varanda of Shop No.175, Ground Floor



Photo 52
Dampness/Seepage on Roof of Varanda of Shop No.175, Ground Floor



Photo 53
Dampness/Seepage on Roof, 1 & 4 of Stair Case of Shop No.175, Basement

Pre - Condition Building Survey for Construction of Underground Stations from Chandpole to Bari Chouper and reversal line



Photo 54

Dampness/Seepage on Floor of Varanda of Shop No.177, Ground Floor



Photo 55

Peeling of Plaster on Roof of Shop No.177 of Basement



Photo 56

Dampness/Seepage on Roof of Varanda of Shop No. 178, Ground Floor



Photo 57

Dampness/Seepage on Floor of Varanda of Shop No. 178, Ground Floor

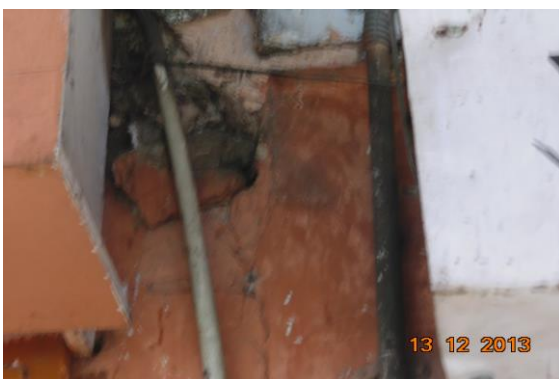


Photo 58

Dampness/Seepage on Roof of Shop No. 178 of Ground Floor

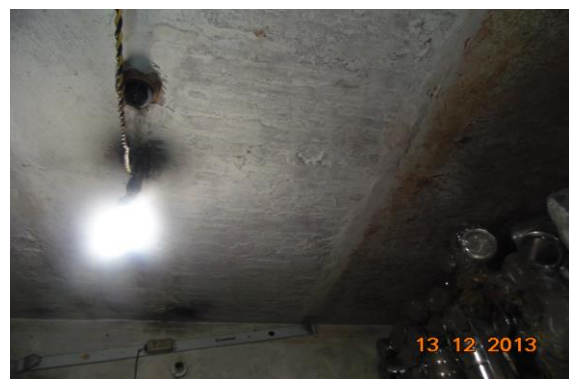


Photo 59

Dampness/Seepage on Part B of Shop No. 178, Basement

Pre - Condition Building Survey for Construction of Underground Stations from Chandpole to Bari Chouper and reversal line



Photo 60
Plaster Crack on Part A of Shop No. 178, Basement



Photo 61
Plaster Crack on All Walls of Part A of Shop No. 178, Basement



Photo 62
Damaged Portion on Stair Case GF to Basement of Shop No. 178, Basement



Photo 63
Plaster Crack on Stair Case GF to Basement of Shop No. 178, Basement



Photo 64
Dampness/Seepage on Floor of Varanda of Shop No. 179, Ground Floor



Photo 65
Dampness/Seepage on Roof of Varanda of Shop No. 179, Ground Floor

Pre - Condition Building Survey for Construction of Underground Stations from Chandpole to Bari Chouper and reversal line



Photo 66

Dampness/Seepage on Floor & 2 of Varanda of Shop No. 179, Ground Floor



Photo 67

Dampness/Seepage on Floor & 2 of Varanda of Shop No. 179, Ground Floor



Photo 68

Dampness/Seepage on Floor of Varanda Gate of Shop No. 180, Ground Floor



Photo 69

Dampness/Seepage on Floor of Varanda Gate of Shop No. 180, Ground Floor



Photo 70

Peeling of Plaster on Floor of Shop No. 180 of Upper Ground Floor



Photo 71

Dampness/Seepage on Floor of Varanda of Shop No. 181, Ground Floor

Pre - Condition Building Survey for Construction of Underground Stations from Chandpole to Bari Chouper and reversal line



Photo 72

Peeling of Plaster on Roof of Varanda of Shop No.181, Ground Floor



Photo 73

Dampness/Seepage on Floor of Varanda of Shop No. 182, Ground Floor



Photo 74

Peeling of Plaster on Roof of Varanda of Shop No. 182, Ground Floor



Photo 75

Dampness/Seepage on Roof of Varanda of Shop No. 182, Ground Floor



Photo 76

Plaster Crack on Floor of Part 2 of Shop No. 182, Upper Ground Floor

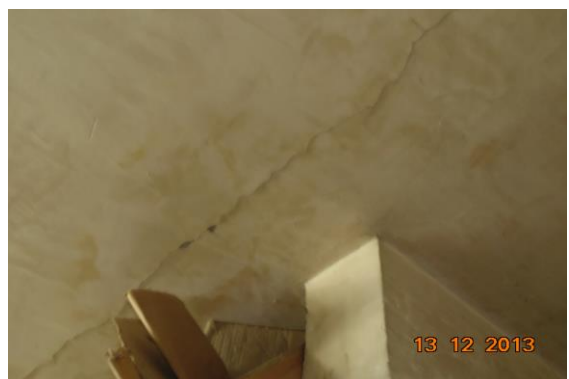


Photo 77

Plaster Crack on Roof of Part 2 of Shop No. 182, Upper Ground Floor

Pre - Condition Building Survey for Construction of Underground Stations from Chandpole to Bari Chouper and reversal line



Photo 78

Peeling of Plaster on of Varanda of Shop No. 185, Ground Floor



Photo 79

Dampness/Seepage on Roof of Varanda of Shop No. 185, Ground Floor



Photo 80

Peeling of Plaster on Roof of Shop No. 185 of Basement



Photo 81

Dampness/Seepage on Roof of Shop No. 185 of Basement



Photo 82

Peeling of Plaster on Roof of Shop No. 185 of Upper Ground Floor



Photo 83

Plaster Crack on Roof of Shop No. 185 of Upper Ground Floor

Pre - Condition Building Survey for Construction of Underground Stations from Chandpole to Bari Chouper and reversal line



Photo 84
Peeling of Plaster on Roof of Shop No. 186 of Basement



Photo 85
Peeling of Plaster on Roof & Beam of Varanda of Shop No. 187, Ground Floor



Photo 86
Dampness/Seepage on Roof of Varanda of Shop No. 187, Ground Floor



Photo 87
S.No.170A of Upper Ground Floor Covered With Materials.



Photo 88
All Walls, 1, 2 & 4 of S.No.170A of Ground Floor Covered With Materials



Photo 89
Wall No. 1, 2, 3 & 4 of S.No.170B of Ground Floor Covered With Racks & Materials.

Pre - Condition Building Survey for Construction of Underground Stations from Chandpole to Bari Chouper and reversal line



Photo 90

Roof of S.No.170B of Ground Floor Covered With Racks & Materials.



Photo 91

Shop No. 171 of Basement Covered with Material & Wodden Racks



Photo 92

Shop No. 171 of Basement Covered with Material & Wodden Racks



Photo 93

Shop No. 171 of Basement Covered with Material & Wodden Racks



Photo 94

Roof of Shop No. 171 of Ground Floor Covered with Material & Wodden Racks



Photo 95

Roof of Shop No. 171 of Ground Floor Covered with Material & Wodden Racks

Pre - Condition Building Survey for Construction of Underground Stations from Chandpole to Bari Chouper and reversal line



Photo 96

Roof of Shop No. 171 of Ground Floor Covered with Material & Wodden Racks



Photo 97

Roof of Shop No. 171 of Ground Floor Covered with False Ceiling



Photo 98

Shop No. 171 of Upper Ground Floor Covered with Material



Photo 99

All Walls of Shop No.172 of Ground Floor Covered With Material & Wodden Racks



Photo 100

Floor of Shop No.173 of Basement Covered with Materials & Wodden Racks



Photo 101

Floor of Shop No.173 of Basement Covered with Materials & Wodden Racks

Pre - Condition Building Survey for Construction of Underground Stations from Chandpole to Bari Chouper and reversal line



Photo 102

Floor of Shop No.173 of Ground Floor Covered with Materials & Wodden Racks



Photo 103

Floor of Shop No.173 of Ground Floor Covered with Materials & Wodden Racks



Photo 104

Shop No.173 of Ground Floor Covered with False Ceiling



Photo 105

Roof of Shop No.174 of Ground Floor Covered with Materials & Wodden Racks



Photo 106

Roof of Shop No.174 of Ground Floor Covered with Materials & Wodden Racks of Shop



Photo 107

Shop No.174 of Upper Ground Floor Covered with Materials & Wodden Racks

Pre - Condition Building Survey for Construction of Underground Stations from Chandpole to Bari Chouper and reversal line



Photo 108

Floor, 1, 2, 3 & 4 of Basement of Shop No.175, Basement Covered with Materials & Wodden Racks



Photo 109

Floor of Shop No.175 of Ground Floor Covered with Material



Photo 110

Floor of Shop No.175 of Ground Floor Covered with Wodden Material



Photo 111

All Walls of Shop No.175 of Upper Ground Floor Covered with Wodden Material



Photo 112

Floor, 1, 2, 3 & 4 of Shop No.177 of Basement Covered with Materials & Wodden Racks



Photo 113

Roof of Shop No.177 of Upper Ground Floor Covered with False Sealing

Pre - Condition Building Survey for Construction of Underground Stations from Chandpole to Bari Chouper and reversal line



Photo 114

Roof of Shop No.177 of Ground Floor Covered with Wodden Racks & material



Photo 115

Roof of Shop No.177 of Ground Floor Covered with Wodden Racks & material



Photo 116

All Walls of Part B of Shop No. 178, Basement Covered with Wodden Racks & material



Photo 117

All Walls of Part B of Shop No. 178, Basement Covered With Materials



Photo 118

Part A of Shop No. 178, Basement Covered With Materials



Photo 119

Roof of Shop No. 179 of Ground Floor Covered with Wood & Materials

Pre - Condition Building Survey for Construction of Underground Stations from Chandpole to Bari Chouper and reversal line



Photo 120

Roof of Shop No. 179 of Ground Floor Covered with Wood & Materials



Photo 121

All Walls of Shop No. 179 of Ground Floor Covered with Wood & Materials



Photo 122

All Walls of Shop No. 180 of Upper Ground Floor Covered With Wood & Material



Photo 123

Floor & 3 of Shop No. 180 of Upper Ground Floor Covered With Wood & Material



Photo 124

Floor & 3 of Shop No. 180 of Ground Floor Covered With Wood & Material



Photo 125

Floor & 3 of Shop No. 180 of Ground Floor Covered With Wood & Material

Pre - Condition Building Survey for Construction of Underground Stations from Chandpole to Bari Chouper and reversal line



Photo 126

Roof of Shop No.181 of Ground Floor Covered With Wood & Material



Photo 127

Roof of Shop No.181 of Ground Floor Covered With Wood & Material



Photo 128

Floor of Shop No.181 of Ground Floor Covered With Material



Photo 129

All Walls of Shop No.181 of Upper Ground Floor Covered With Wood & Material



Photo 130

Part 2 of Shop No. 182, Upper Ground Floor Covered with Wood & Material



Photo 131

Floor of Shop No. 182 of Ground Floor Covered with Wood & Material

Pre - Condition Building Survey for Construction of Underground Stations from Chandpole to Bari Chouper and reversal line



Photo 132

Floor of Shop No. 182 of Ground Floor Covered with Wood & Material



Photo 133

Floor of Shop No. 182 of Ground Floor Covered with Wood & Material



Photo 134

Roof of Part 2 of Shop No. 182, Upper Ground Floor Covered with Wood & Material



Photo 135

Roof of Part 2 of Shop No. 182, Upper Ground Floor Covered with Wood & Material



Photo 136

All Walls of Shop No. 183 of Ground Floor LOCKED



Photo 137

All Walls of Shop No. 184 of Ground Floor LOCKED

Pre - Condition Building Survey for Construction of Underground Stations from Chandpole to Bari Chouper and reversal line



Photo 138

Roof of Shop No. 185 of Basement Covered with Wood & Material



Photo 139

All walls of Shop No. 185 of Upper Ground Floor Covered with Wood & Material



Photo 140

Roof & 1 of Shop No. 185 of Ground Floor Covered with False Ceiling



Photo 141

Roof & 1 of Shop No. 185 of Ground Floor Covered with Wood & Material



Photo 142

Roof & 1 of Shop No. 185 of Ground Floor Covered with Wood & Material



Photo 143

Roof of Shop No. 186 of Basement Covered with Wood & Material

Pre - Condition Building Survey for Construction of Underground Stations from Chandpole to Bari Chouper and reversal line



Photo 144

Roof of Shop No. 186 of Basement Covered with Wood & Material



Photo 145

All wall of Shop No. 186 of Ground Floor Covered with Wood & Material



Photo 146

All wall of Shop No. 186, Upper Ground Floor Covered with Wood



Photo 147

All wall of Shop No. 187 of Basement Covered with Wood & Material



Photo 148

All wall of Shop No. 187 of Ground Floor Covered with Wood & Material



Photo 149

Shop No. 188 of Ground Floor Covered with Wood & Material

Pre - Condition Building Survey for Construction of Underground Stations from Chandpole to Bari Chouper and reversal line



Photo 150

All Wall of Shop No. 188 of Basement Covered with Wood & Material

Pre - Condition Building Survey for Construction of Underground Stations from Chandpole to Bari Chouper and reversal line



Shoping Complex - Shop No. 169-188
Tripolia Bazar
Jaipur
Unique ID: CC BC UP 0001

Report Number: AIMIL/ESG/JMCEC/CC BC UP 0001 03/01, Rev. 00, Dated: January 2014

Building Owner
Contractor

Various Owners
CEC

Client
Sub-Contractor

JMRC Limited
AIMIL Limited

Pre - Condition Building Survey for Construction of Underground Stations from Chandpole to Bari Chouper and reversal line

Table of Contents

S.No.	Particulars	Page No.
1	Introduction	2
2	Survey Details	2
3	About the Structure	3
4	Building Ownership Details	3
5	Project Details	4
6	General Building Details	4
7	Summary of Cracks	5
8	Summary of Defects other than Cracks	
9	Summary of Areas that Could not be surveyed	
10	Defect Photographs	
11	Schematic Diagram of Building	

Introduction

The Jaipur Metro Rail is being constructed to provide the city of Jaipur with a modern and technologically advanced Transit System, to provide a safe and well connected means of transport that reduces traffic congestion. The project consists of two corridors with underground and elevated sections.

The construction of underground rail and road infrastructures in metropolitan and cosmopolitan cities are mostly through developed area under challenging soil conditions.

The alignment of structure is passing through densely inhabited areas, many structures are falling in the zone of influence of construction activities. It is required to carry out the pre-condition survey of those structures. The scope of work of this survey includes carrying out pre-condition survey of those structures.

Survey Details

S.No.	Head	Particulars	Signatures
1	Date of Survey	13/12/2013	
2	AIMIL Representative		
3	CEC Representative		
4	Structural Designer of CEC		
5	JMRC/DMRC Representative		

Pre - Condition Building Survey for Construction of Underground Stations from Chandpole to Bari Chouper and reversal line

About the Structure

The structure under consideration is a Multi Story Load Bearing Structure having 2 floors and a basement. The structure was constructed in year 1860 and is 153 years old.

There are 48 defects in the structure out of which 11 are cracks. Category wise distribution of cracks is given in the table below. Overall the Building can be categorised in Category II (Slight)

Category	Number of Cracks	% of Total Cracks
Negligible (< 0.1mm)	0	0%
Very Slight (0.1 to 1mm)	9	81.82%
Slight (1 to 5mm)	2	18.18%
Moderate (5 to 15mm)	0	0%
Severe (15 to 25mm)	0	0%
Very Severe (>25mm)	0	0%

The average width of cracks is 0.73mm and average length of cracks is 1.76m. The maximum crack width is 1.5mm and minimum width is 0.2mm.

Building Ownership Details			
Unique ID/Sub ID	Premises Name	Owner	Signatures
CC-BC/UP/0001-84	Muarli Dhar and Sons		
CC-BC/UP/0001-85	Ramesh Vijay Lal Mutiwala		
CC-BC/UP/0001-86	Raj Kumar Bishar Pas		
CC-BC/UP/0001-87-A	Bamb Bartan Bhndar		
CC-BC/UP/0001-87-B	Bhakti hari Narayan Hari Kishna Bamb		
CC-BC/UP/0001-88	Ram Ballabh Ram Gopal		

Pre - Condition Building Survey for Construction of Underground Stations from Chandpole to Bari Chouper and reversal line

Project Details		
S. No.	Head	Particulars
1	Project	Jaipur Metro Rail Project
2	Section	Chandpole to Bari Chaupar
3	Client	JMRC Limited
4	Consultant	DMRC Limited
5	Contractor	CEC
6	Design Consultant of Contractor	Omikron Kappa - Indus Consultrans JV
7	Sub-Contractor	AIMIL Limited
8	Subject	Pre-Condition Survey Report

General Building Details (As informed verbally by Building Owner)		
S. No.	Head	Particulars
1	Building Name	Shoping Complex - Shop No. 169-188
2	Building Address	Shoping Complex - Shop No. 169-188 Tripolia Bazar Jaipur
3	Year of Construction	1860
4	Number of Floors	B+G+1
5	Number of Basements	2
6	Type of Building	Commercial
7	Approximate Height	6m
8	Approximate Area	Not Known
9	Age of Building	153 years
10	Type of Structure	Load Bearing Structure
11	Type of Foundation	Not Known
12	Number of Bore Wells	None
13	Depth and Diameter of Bore	N.A
14	Roadways	One Side
15	Presence of Equipment/Machines	None

Pre - Condition Building Survey for Construction of Underground Stations from Chandpole to Bari Chouper and reversal line

Summary of Cracks						
Defect ID	Location	Orientation	Appx. Width (mm)	Appx. Length (m)	Category	Photo No.
1	Wall No. 1 Varanda Ground Floor	Inclined	1.5	1.7	Slight	14
2	Roof Varanda No.2 Ground Floor	Horizontal	0.5	1.2	Very Slight	15
3	Roof Room No. 1 Temple Shri Sankat Haran Mahadev, Ground Floor	Horizontal	0.5	1	Very Slight	16
4	Roof Shop No.128 Ground Floor	Horizontal	0.8	2.5	Very Slight	17
5	Wall No. 4 Shop No.128 Ground Floor	Inclined	0.6	1.2	Very Slight	18
6	Wall No. 3 Shop No.128 Ground Floor	Inclined	0.8	1.5	Very Slight	19
7	Wall No. 1 Shop No.125 Ground Floor	Vertical	0.2	2.2	Very Slight	20, 20A
8	Wall No. 2 Shop No.129 Ground Floor	Vertical	1.5	2	Slight	21, 21A
9	Wall No. 4 Shop No.129 Ground Floor	Inclined	0.6	2.1	Very Slight	22, 22A
10	Roof Varanda of Shop No.57 Ground Floor	Horizontal	0.3	2	Very Slight	23
11	Roof Varanda of Shop No.84 Ground Floor	Horizontal	0.7	2	Very Slight	24

Summary of Defects Other Than Crack			
Defect ID	Location	Description	Photo No.
12	Roof Varanda Ground Floor	Peeling of Plaster	25
13	Wall No. 1 Varanda Ground Floor	Peeling of Plaster	26
14	Roof Varanda Ground Floor	Dampness/Seepage	27
15	Roof Varanda No.2 Ground Floor	Dampness/Seepage	28
16	Wall No. 2 Varanda No.2 Ground Floor	Peeling of Plaster	29
17	Wall No. 1 Varanda No.2 Ground Floor	Dampness/Seepage	30
18	Wall No. 3 Varanda No.2 Ground Floor	Peeling of Plaster	31
19	Wall No. 2 Room No. 1 Temple Shri Sankat Haran Mahadev, Ground Floor	Peeling of Plaster	32
20	Wall No. 2 Room No. 1 Temple Shri Sankat Haran Mahadev, Ground Floor	Peeling of Plaster	33
21	Roof Shop No.128 Ground Floor	Peeling of Plaster	34
22	Wall No. 1 Shop No.128 Ground Floor	Peeling of Plaster	35
23	Wall No. 3 Shop No.128 Ground Floor	Dampness/Seepage	36
24	Wall No. 1 Shop No.125 Ground Floor	Peeling of Plaster	37
25	Roof Shop No.129 Ground Floor	Peeling of Plaster	38
26	Roof Shop No.129 Ground Floor	Peeling of Plaster	39
27	Roof Shop No.129 Ground Floor	Damaged Portion	40
28	Wall No. Floor Shop No.129 Ground Floor	Damaged Portion	41
29	Wall No. 2 Shop No.130 Ground Floor	Damaged Portion	42
30	Wall No. 2 Shop No.130 Ground Floor	Peeling of Plaster	43
31	Roof Shop No.130 Ground Floor	Dampness/Seepage	44
32	Wall No. 4 Shop No.130 Ground Floor	Dampness/Seepage	45
33	Wall No. 2 Shop No.130 Ground Floor	Dampness/Seepage	46
34	Roof Shop No.127 M/S/F	Peeling of Plaster	47
35	Roof Varanda of Shop No.57 Ground Floor	Dampness/Seepage	48
36	Roof Varanda of Shop No.57 Ground Floor	Damaged Portion	49
37	Outer Wall No.3 Shop No.57 Ground Floor	Damaged Portion	50
38	Roof Shop No.57 Ground Floor	Peeling of Plaster	51

39	Roof Shop No.57 Ground Floor	Damaged Portion	52
40	Wall No. 4 Shop No.57 Ground Floor	Dampness/Seepage	53
41	Roof Shop No.84 Ground Floor	Peeling of Plaster	54
42	Roof Shop No.84 Ground Floor	Dampness/Seepage	55
43	Roof Varanda of Shop No.85 Ground Floor	Peeling of Plaster	56
44	Roof Varanda of Shop No.85 Ground Floor	Dampness/Seepage	57
45	Roof & Beam Varanda of Shop No.86 Ground Floor	Dampness/Seepage	58
46	Roof & Beam Varanda of Shop No.86 Ground Floor	Dampness/Seepage	59
47	Roof Shop No.87 A Ground Floor	Peeling of Plaster	60
48	Roof Varanda of Shop No.88 Ground Floor	Dampness/Seepage	61

Summary of Areas that Could not be Surveyed			
Serial No.	Location	Description	Photo No.
1	All Walls Room No. 1 Temple Shri Sankat Haran Mahadev, Ground Floor	Covered With Material	62
2	Room No. 2 Temple Shri Sankat Haran Mahadev, Ground Floor	Locked	63
3	All Walls Shop No.128 Ground Floor	Half Covered with Wooden	64
4	All Walls Shop No.128 Ground Floor	Half Covered with Material	65
5	Wall No. 1 Shop No.125 Ground Floor	Covered With Material	66
6	Wall No. 4 Shop No.125 Ground Floor	Covered With Material	67
7	Wall No. 2 Shop No.125 Ground Floor	Covered With Material	68
8	Roof Shop No.125 Ground Floor	Covered With Wooden Work	69
9	Wall No. 1 & 2 Shop No.129 Ground Floor	Covered With Material	70
10	All Walls Shop No.130 Ground Floor	Covered With Material	71
11	Wall No. 1, 4 & 2 Shop No.127 Ground Floor	Covered With Material & Wooden work	72
12	Wall No. 1, 4 & 2 Shop No.127 Ground Floor	Covered With Material & Wooden work	73
13	Wall No. 1, 4 & 2 Shop No.127 Ground Floor	Covered With Material & Wooden work	74
14	Wall No. 1, 4 & 2 Shop No.127 Ground Floor	Covered With Material & Wooden work	75
15	All Walls Shop No.127 M/S/F	Covered With Material	76
16	Wall No. 1 Shop No.26 Ground Floor	Covered With Material	77
17	Wall No. 4 Shop No.26 Ground Floor	Covered With Material	78
18	Wall No. 2 Shop No.26 Ground Floor	Covered With Material	79
19	Roof Shop No.26 Ground Floor	Covered With Wooden work	80
20	Shop No.41 Ground Floor	Locked	81
21	All Walls Shop No.57 Ground Floor	Covered with Material	82
22	Shop No.82 Laxmi Hardware Ground Floor	Locked	83
23	All Walls Shop No.84 Basement	Covered With Material	84
24	Wall No. 1 Shop No.84 Ground Floor	Covered With Material	85
25	Wall No. 4 Shop No.84 Ground Floor	Covered With Material	86
26	Wall No. 2 Shop No.84 Ground Floor	Covered With Material	87
27	Wall No. 1 Shop No.85 Ground Floor	Covered With Material	88
28	Wall No. 4 Shop No.85 Ground Floor	Covered With Material	89
29	Wall No. 2 Shop No.85 Ground Floor	Covered With Material	90
30	Roof Shop No.85 Ground Floor	Covered With Wooden Work	91
31	Wall No. 1 Shop No.86 Ground Floor	Covered With Material	92
32	Wall No. 4 Shop No.86 Ground Floor	Covered With Material	93
33	Wall No. 2 Shop No.86 Ground Floor	Covered With Material	94
34	All Walls Shop No.86 upper Ground Floor	Covered With Material	95
35	All Walls Shop No.86 upper Ground Floor	Covered With Material	96
36	All Walls Shop No.86 Basement No.1	Covered With Material	97
37	All Walls Shop No.86 Basement No.2	Covered With Material	98

38	All Walls Shop No.86 Basement No.2	Covered With Material	99
39	Wall No. 1 Shop No.87 A Ground Floor	Covered With Material	100
40	Wall No. 4 Shop No.87 A Ground Floor	Covered With Material	101
41	Wall No. 2 Shop No.87 A Ground Floor	Covered With Material	102
42	Shop No.87 B Ground Floor	Locked	103
43	Wall No. 1 Shop No.88 Ground Floor	Covered With Material	104
44	Wall No. 4 Shop No.88 Ground Floor	Covered With Material	105
45	Wall No. 2 Shop No.88 Ground Floor	Covered With Material	106
46	All Walls Shop No.88 Upper Ground Floor	Covered With Material	107



Pre - Condition Building Survey for Construction of Underground Stations from Chandpole to Bari Chouper and reversal line



Photo 1

View of Temple Shri Sankat Haran Mahadev

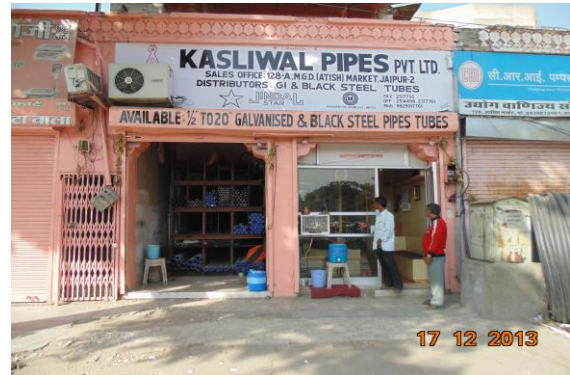


Photo 2

View of Shop No.128 Kasliwal Pipes Pvt.Ltd, Ground Floor



Photo 3

View of Shop No.125 Sukumari Sharan & Co., Ground Floor



Photo 4

View of Shop No.129 Udyog Vanijay Maharaj , Ground Floor



Photo 5

View of Shop No.130, Ground Floor



Photo 6

View of Shop No.127 Shree Gobind Kata Wala, Ground Floor

Pre - Condition Building Survey for Construction of Underground Stations from Chandpole to Bari Chouper and reversal line



Photo 7

View of Shop No.26 Jain Pipe Fitting Store, Ground Floor



Photo 8

View of Shop No.57 Farsoia Trading Company, Ground Floor



Photo 9

View of Shop No.84 Murali Dhar Sons & Co., Ground Floor



Photo 10

View of Shop No.85 Ganesh Vijay Luxmi Murti Wala, Ground Floor



Photo 11

View of Shop No.86 Rajkumar Bishan das, Ground Floor



Photo 12

View of Shop No.87 A, Ground Floor

Pre - Condition Building Survey for Construction of Underground Stations from Chandpole to Bari Chouper and reversal line



Photo 13

View of Shop No.88 Ram Kalam Ram Gopal, Ground Floor



Photo 14

Inclined Crack on Wall No. 1 of Varanda, Ground Floor
Approx. Width = 1.5mm, Approx. Length = 1.7m.
Distance from Wall No.3 = 0m, Height from Floor = 2.5m.



Photo 15

Horizontal Crack on Roof of Varanda No.2, Ground Floor
Approx. Width = 0.5mm, Approx. Length = 1.2m.
Distance from Wall No.1 = 3.5m, Height from Floor = 3m.



Photo 16

Horizontal Crack on Roof of Room No. 1, Temple Shri Sankat Haran Mahadev, Ground Floor Approx. Width = 0.5mm, Approx. Length = 1m.
Distance from Wall No.1 = 2.7m, Height Floor = 3m.



Photo 17

Horizontal Crack on Roof of Shop No.128, Ground Floor
Approx. Width = 0.8mm, Approx. Length = 2.5m.
Distance from Wall No.1 = 3m, Height from Floor = 4m.



Photo 18

Inclined Crack on Wall No. 4 of Shop No.128, Ground Floor
Approx. Width = 0.6mm, Approx. Length = 1.2m.
Distance from Wall No.1 = 2m, Height from Floor = 2.6m.

Pre - Condition Building Survey for Construction of Underground Stations from Chandpole to Bari Chouper and reversal line



Photo 19

Inclined Crack on Wall No. 3 of Shop No.128, Ground Floor
Approx. Width = 0.8mm, Approx. Length = 1.5m.
Distance from Wall No.1 = 2.5m, Height from Floor = 3m.



Photo 20

Vertical Crack on Wall No. 1 of Shop No.125, Ground Floor
Approx. Width = 0.2mm, Approx. Length = 2.2m.
Distance from Wall No.3 = 2m, Height from Floor = 0m.



Photo 20A

Vertical Crack on Wall No. 1 of Shop No.125, Ground Floor
Approx. Width = 0.2mm, Approx. Length = 2.2m.
Distance from Wall No.3 = 2m, Height from Floor = 0m.



Photo 21

Vertical Crack on Wall No. 2 of Shop No.129, Ground Floor
Approx. Width = 1.5mm, Approx. Length = 2m.
Distance from Wall No.4 = 4m, Height from Floor = 0m.



Photo 21A

Vertical Crack on Wall No. 2 of Shop No.129, Ground Floor
Approx. Width = 1.5mm, Approx. Length = 2m.
Distance from Wall No.4 = 4m, Height from Floor = 0m.



Photo 21A

Vertical Crack on Wall No. 2 of Shop No.129, Ground Floor
Approx. Width = 1.5mm, Approx. Length = 2m.
Distance from Wall No.4 = 4m, Height from Floor = 0m.

Pre - Condition Building Survey for Construction of Underground Stations from Chandpole to Bari Chouper and reversal line

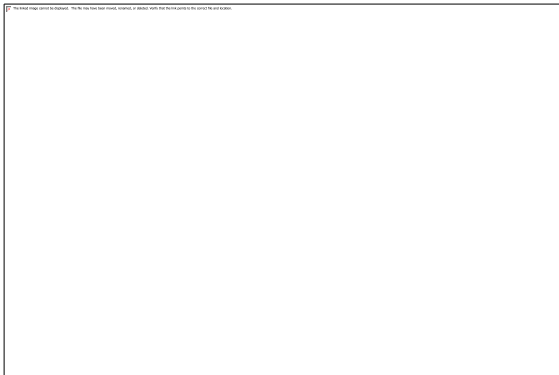


Photo 22

Inclined Crack on Wall No. 4 of Shop No.129, Ground Floor
Approx. Width = 0.6mm, Approx. Length = 2.1m.
Distance from Wall No.1 = 0.9m, Height from Floor = 0.7m.



Photo 22A

Inclined Crack on Wall No. 4 of Shop No.129, Ground Floor
Approx. Width = 0.6mm, Approx. Length = 2.1m.
Distance from Wall No.1 = 0.9m, Height from Floor = 0.7m.



Photo 23

Horizontal Crack on Roof of Varanda of Shop No.57, Ground Floor
Approx. Width = 0.3mm, Approx. Length = 2m.



Photo 24

Horizontal Crack on Roof of Varanda of Shop No.84, Ground Floor
Approx. Width = 0.7mm, Approx. Length = 2m. Distance from Rightside
External Column = 0m, Height from Floor = 3.5m.



Photo 25

Peeling of Plaster on Roof of Varanda of Ground Floor



Photo 26

Peeling of Plaster on Wall No. 1 of Varanda of Ground Floor

Pre - Condition Building Survey for Construction of Underground Stations from Chandpole to Bari Chouper and reversal line



Photo 27
Dampness/Seepage on Roof of Varanda of Ground Floor



Photo 28
Dampness/Seepage on Roof of Varanda No.2 of Ground Floor



Photo 29
Peeling of Plaster on Wall No. 2 of Varanda No.2 of Ground Floor



Photo 30
Dampness/Seepage on Wall No. 1 of Varanda No.2 of Ground Floor



Photo 31
Peeling of Plaster on Wall No. 3 of Varanda No.2 of Ground Floor



Photo 32
Peeling of Plaster on Wall No. 2 of Room No. 1 of Temple Shri Sankat Haran Mahadev, Ground Floor

Pre - Condition Building Survey for Construction of Underground Stations from Chandpole to Bari Chouper and reversal line



Photo 33

Peeling of Plaster on Wall No. 2 of Room No. 1 of Temple Shri Sankat Haran Mahadev, Ground Floor



Photo 34

Peeling of Plaster on Roof of Shop No.128 of Ground Floor



Photo 35

Peeling of Plaster on Wall No. 1 of Shop No.128 of Ground Floor



Photo 36

Dampness/Seepage on Wall No. 3 of Shop No.128 of Ground Floor



Photo 37

Peeling of Plaster on Wall No. 1 of Shop No.125 of Ground Floor



Photo 38

Peeling of Plaster on Roof of Shop No.129 of Ground Floor

Pre - Condition Building Survey for Construction of Underground Stations from Chandpole to Bari Chouper and reversal line



Photo 39

Peeling of Plaster on Roof of Shop No.129 of Ground Floor



Photo 40

Damaged Portion on Roof of Shop No.129 of Ground Floor

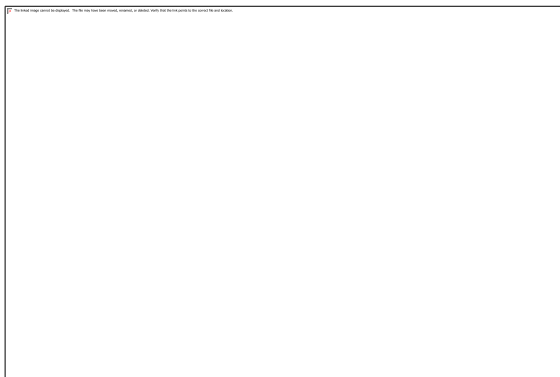


Photo 41

Damaged Portion on Floor of Shop No.129 of Ground Floor



Photo 42

Damaged Portion on Wall No. 2 of Shop No.130 of Ground Floor



Photo 43

Peeling of Plaster on Wall No. 2 of Shop No.130 of Ground Floor



Photo 44

Dampness/Seepage on Roof of Shop No.130 of Ground Floor

Pre - Condition Building Survey for Construction of Underground Stations from Chandpole to Bari Chouper and reversal line



Photo 45

Dampness/Seepage on Wall No. 4 of Shop No.130 of Ground Floor



Photo 46

Dampness/Seepage on Wall No. 2 of Shop No.130 of Ground Floor



Photo 47

Peeling of Plaster on Roof of Shop No.127 of M/S/F



Photo 48

Dampness/Seepage on Roof of Varanda of Shop No.57 of Ground Floor



Photo 49

Damaged Portion on Roof of Varanda of Shop No.57 of Ground Floor



Photo 50

Damaged Portion on Outer Wall No.3 of Shop No.57 of Ground Floor

Pre - Condition Building Survey for Construction of Underground Stations from Chandpole to Bari Chouper and reversal line



Photo 51

Peeling of Plaster on Roof of Shop No.57 of Ground Floor



Photo 52

Damaged Portion on Roof of Shop No.57 of Ground Floor



Photo 53

Dampness/Seepage on Wall No. 4 of Shop No.57 of Ground Floor



Photo 54

Peeling of Plaster on Roof of Shop No.84 of Ground Floor



Photo 55

Dampness/Seepage on Roof of Shop No.84 of Ground Floor



Photo 56

Peeling of Plaster on Roof of Varanda of Shop No.85 of Ground Floor

Pre - Condition Building Survey for Construction of Underground Stations from Chandpole to Bari Chouper and reversal line



Photo 57

Dampness/Seepage on Roof of Varanda of Shop No.85 of Ground Floor



Photo 58

Dampness/Seepage on Roof & Beam of Varanda of Shop No.86 of Ground Floor



Photo 59

Dampness/Seepage on Roof & Beam of Varanda of Shop No.86 of Ground Floor



Photo 60

Peeling of Plaster on Roof of Shop No.87 A of Ground Floor



Photo 61

Dampness/Seepage on Roof of Varanda of Shop No.88 of Ground Floor



Photo 62

All Walls of Room No. 1 of Temple Shri Sankat Haran Mahadev, Ground Floor Covered With Material

Pre - Condition Building Survey for Construction of Underground Stations from Chandpole to Bari Chouper and reversal line



Photo 63

Room No. 2 of Temple Shri Sankat Haran Mahadev, Ground Floor Locked



Photo 64

All Walls of Shop No.128 of Ground Floor Half Covered with Wooden



Photo 65

All Walls of Shop No.128 of Ground Floor Half Covered with Material



Photo 66

Wall No. 1 of Shop No.125 of Ground Floor Covered With Material



Photo 67

Wall No. 4 of Shop No.125 of Ground Floor Covered With Material



Photo 68

Wall No. 2 of Shop No.125 of Ground Floor Covered With Material

Pre - Condition Building Survey for Construction of Underground Stations from Chandpole to Bari Chouper and reversal line



Photo 69

Roof of Shop No.125 of Ground Floor Covered With Wooden Work



Photo 70

Wall No. 1 & 2 of Shop No.129 of Ground Floor Covered With Material



Photo 71

All Walls of Shop No.130 of Ground Floor Covered With Material



Photo 72

Wall No. 1, 4 & 2 of Shop No.127 of Ground Floor Covered With Material & Wooden work



Photo 73

Wall No. 1, 4 & 2 of Shop No.127 of Ground Floor Covered With Material & Wooden work

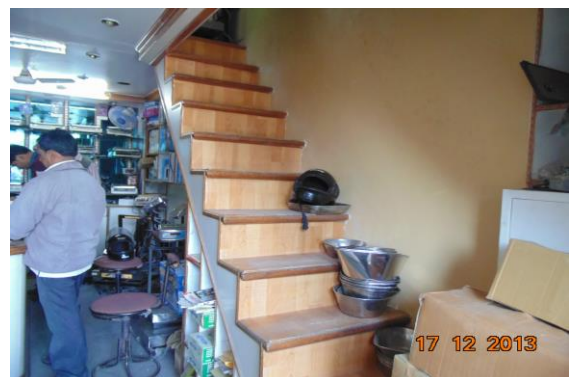


Photo 74

Wall No. 1, 4 & 2 of Shop No.127 of Ground Floor Covered With Material & Wooden work

Pre - Condition Building Survey for Construction of Underground Stations from Chandpole to Bari Chouper and reversal line



Photo 75

Wall No. 1, 4 & 2 of Shop No.127 of Ground Floor Covered With Material & Wooden work



Photo 76

All Walls of Shop No.127 of M/S/F Covered With Material



Photo 77

Wall No. 1 of Shop No.26 of Ground Floor Covered With Material



Photo 78

Wall No. 4 of Shop No.26 of Ground Floor Covered With Material



Photo 79

Wall No. 2 of Shop No.26 of Ground Floor Covered With Material



Photo 80

Roof of Shop No.26 of Ground Floor Covered With Wooden work

Pre - Condition Building Survey for Construction of Underground Stations from Chandpole to Bari Chouper and reversal line



Photo 81
Shop No.41 of Ground Floor Locked



Photo 82
All Walls of Shop No.57 of Ground Floor Covered with Material



Photo 83
Shop No.82 Laxmi Hardware of Ground Floor Locked



Photo 84
All Walls of Shop No.84 of Basement Covered With Material



Photo 85
Wall No. 1 of Shop No.84 of Ground Floor Covered With Material



Photo 86
Wall No. 4 of Shop No.84 of Ground Floor Covered With Material

Pre - Condition Building Survey for Construction of Underground Stations from from Chandpole to Bari Chouper and reversal line



Photo 87

Wall No. 2 of Shop No.84 of Ground Floor Covered With Material



Photo 88

Wall No. 1 of Shop No.85 of Ground Floor Covered With Material



Photo 89

Wall No. 4 of Shop No.85 of Ground Floor Covered With Material



Photo 90

Wall No. 2 of Shop No.85 of Ground Floor Covered With Material



Photo 91

Roof of Shop No.85 of Ground Floor Covered With Wooden Work



Photo 92

Wall No. 1 of Shop No.86 of Ground Floor Covered With Material

Pre - Condition Building Survey for Construction of Underground Stations from Chandpole to Bari Chouper and reversal line



Photo 93

Wall No. 4 of Shop No.86 of Ground Floor Covered With Material



Photo 94

Wall No. 2 of Shop No.86 of Ground Floor Covered With Material



Photo 95

All Walls of Shop No.86 of upper Ground Floor Covered With Material



Photo 96

All Walls of Shop No.86 of upper Ground Floor Covered With Material



Photo 97

All Walls of Shop No.86 of Basement No.1 Covered With Material



Photo 98

All Walls of Shop No.86 of Basement No.2 Covered With Material

Pre - Condition Building Survey for Construction of Underground Stations from Chandpole to Bari Chouper and reversal line



Photo 99

All Walls of Shop No.86 of Basement No.2 Covered With Material



Photo 100

Wall No. 1 of Shop No.87 A of Ground Floor Covered With Material



Photo 101

Wall No. 4 of Shop No.87 A of Ground Floor Covered With Material



Photo 102

Wall No. 2 of Shop No.87 A of Ground Floor Covered With Material



Photo 103

Shop No.87 B of Ground Floor Locked



Photo 104

Wall No. 1 of Shop No.88 of Ground Floor Covered With Material

Pre - Condition Building Survey for Construction of Underground Stations from Chandpole to Bari Chouper and reversal line



Photo 105

Wall No. 4 of Shop No.88 of Ground Floor Covered With Material



Photo 106

Wall No. 2 of Shop No.88 of Ground Floor Covered With Material



Photo 107

All Walls of Shop No.88 of Upper Ground Floor Covered With Material

Pre - Condition Building Survey for Construction of Underground Stations from Chandpole to Bari Chouper and reversal line



Shoping Complex - Shop No. 169-188
Tripolia Bazar
Jaipur
Unique ID: CC BC UP 0001

Report Number: AIMIL/ESG/JMCEC/CC BC UP 0001 04/01, Rev. 00, Dated: January 2014

Building Owner
Contractor

Various Owners
CEC

Client
Sub-Contractor

JMRC Limited
AIMIL Limited

Pre - Condition Building Survey for Construction of Underground Stations from Chandpole to Bari Chouper and reversal line

Table of Contents

S.No.	Particulars	Page No.
1	Introduction	2
2	Survey Details	2
3	About the Structure	3
4	Building Ownership Details	3
5	Project Details	4
6	General Building Details	4
7	Summary of Cracks	5
8	Summary of Defects other than Cracks	
9	Summary of Areas that Could not be surveyed	
10	Defect Photographs	
11	Schematic Diagram of Building	

Introduction

The Jaipur Metro Rail is being constructed to provide the city of Jaipur with a modern and technologically advanced Transit System, to provide a safe and well connected means of transport that reduces traffic congestion. The project consists of two corridors with underground and elevated sections.

The construction of underground rail and road infrastructures in metropolitan and cosmopolitan cities are mostly through developed area under challenging soil conditions.

The alignment of structure is passing through densely inhabited areas, many structures are falling in the zone of influence of construction activities. It is required to carry out the pre-condition survey of those structures. The scope of work of this survey includes carrying out pre-condition survey of those structures.

Survey Details

S.No.	Head	Particulars	Signatures
1	Date of Survey	13/12/2013	
2	AIMIL Representative		
3	CEC Representative		
4	Structural Designer of CEC		
5	JMRC/DMRC Representative		

Pre - Condition Building Survey for Construction of Underground Stations from Chandpole to Bari Chouper and reversal line

About the Structure

The structure under consideration is a Multi Story Load Bearing Structure having 2 floors and a basement. The structure was constructed in year 1983 and is 30 years old.

There are 90 defects in the structure out of which 15 are cracks. Category wise distribution of cracks is given in the table below. Overall the Building can be categorised in Category III (Moderate)

Category	Number of Cracks	% of Total Cracks
Negligible (< 0.1mm)	0	0%
Very Slight (0.1 to 1mm)	11	73.33%
Slight (1 to 5mm)	2	13.33%
Moderate (5 to 15mm)	2	13.33%
Severe (15 to 25mm)	0	0%
Very Severe (>25mm)	0	0%

The average width of cracks is 1.58mm and average length of cracks is 2.63m. The maximum crack width is 10mm and minimum width is 0.25mm.

Building Ownership Details			
Unique ID/Sub ID	Premises Name	Owner	Signatures
CC-BC-UP-0001/169	Mr. OM Prakesh		
CC-BC-UP-0001/170	Mr. Kamal Kishore Aggrawal		
CC-BC-UP-0001/171	Mr. Raj Kumar Aggrawal		
CC-BC-UP-0001/172	Mr. Sita Ram Aggrawal		
CC-BC-UP-0001/173	Mohd. Sayeed		
CC-BC-UP-0001/174	Mr. Ghanshyam		
CC-BC-UP-0001/175	Mr. Nand Kishore		
CC-BC-UP-0001/176	Mr. Babu Lal Kasera		
CC-BC-UP-0001/177	Mr. Mukesh Aggrawal		
CC-BC-UP-0001/178	Mr. Moti Lal Jain		

Pre - Condition Building Survey for Construction of Underground Stations from Chandpole to Bari Chouper and reversal line

Project Details		
S. No.	Head	Particulars
1	Project	Jaipur Metro Rail Project
2	Section	Chandpole to Bari Chaupar
3	Client	JMRC Limited
4	Consultant	DMRC Limited
5	Contractor	CEC
6	Design Consultant of Contractor	Omikron Kappa - Indus Consultrans JV
7	Sub-Contractor	AIMIL Limited
8	Subject	Pre-Condition Survey Report

General Building Details (As informed verbally by Building Owner)		
S. No.	Head	Particulars
1	Building Name	Shoping Complex - Shop No. 169-188
2	Building Address	Shoping Complex - Shop No. 169-188 Tripolia Bazar Jaipur
3	Year of Construction	1983
4	Number of Floors	B+G+1
5	Number of Basements	2
6	Type of Building	Commercial
7	Approximate Height	6m
8	Approximate Area	Not Known
9	Age of Building	30 years
10	Type of Structure	Load Bearing Structure
11	Type of Foundation	Not Known
12	Number of Bore Wells	None
13	Depth and Diameter of Bore	N.A
14	Roadways	One Side
15	Presence of Equipment/Machines	None

Pre - Condition Building Survey for Construction of Underground Stations from Chandpole to Bari Chouper and reversal line

Summary of Cracks						
Defect ID	Location	Orientation	Appx. Width (mm)	Appx. Length (m)	Category	Photo No.
1	Roof Varanda of Shop Ground Floor	Horizontal	10	2.9	Moderate	20
2	Roof Varanda of Shop Ground Floor	Horizontal	0.8	2.9	Very Slight	21
3	Roof Shop No.138 Ground Floor	Horizontal	0.35	3.3	Very Slight	22
4	Roof Varanda of Shop Ground Floor	Inclined	0.3	2.9	Very Slight	23
5	Roof Varanda of Shop Ground Floor	Inclined	0.3	2.9	Very Slight	24
6	Roof Varanda of Shop Ground Floor	Inclined	0.3	2.9	Very Slight	25
7	Roof Varanda of Shop Ground Floor	Inclined	0.4	2.9	Very Slight	26
8	Roof Varanda of Shop Ground Floor	Inclined	0.6	3.9	Very Slight	27, 27A
9	Right Column Varanda of Shop Ground Floor	Inclined	0.5	1	Very Slight	28, 28A
10	Beam varanda of Shop Ground Floor	Inclined	0.8	1.3	Very Slight	29
11	Wall No. 1 Staircase GF to Basement Basement	Inclined	0.25	0.5	Very Slight	30, 30A
12	Roof Varanda of Shop Ground Floor	Horizontal	0.6	2.9	Very Slight	31
13	Roof Varanda of Shop Ground Floor	Inclined	5	2.9	Moderate	32
14	OuterBeam Varanda of Shop Ground Floor	Inclined	2.5	2.9	Slight	33, 33A
15	Roof Varanda of Shop Ground Floor	Horizontal	1	3.3	Slight	34

Summary of Defects Other Than Crack			
Defect ID	Location	Description	Photo No.
16	Leftside External Column Varanda of Shop Ground Floor	Peeling of Plaster	35
17	Roof Varanda of Shop Ground Floor	Dampness/Seepage	36
18	Wall No. 4 Staircase Upper Ground Floor	Peeling of Plaster	37
19	Wall No. 4 Staircase Basement	Peeling of Plaster	38
20	Wall No. 2 Staircase Basement	Dampness/Seepage	39
21	External Beam Varanda of Shop Ground Floor	Dampness/Seepage	40
22	Floor Varanda of Shop Ground Floor	Peeling of Plaster	41
23	Wall No. 4 & Roof Part C of Shop Ground Floor	Peeling of Plaster	42
24	Wall No. 1 Part C of Shop Ground Floor	Peeling of Plaster	43
25	Wall No. 3 Part C of Shop Ground Floor	Peeling of Plaster	44
26	Wall No. 4 Part B of Shop Ground Floor	Peeling of Plaster	45
27	Wall No. 1 Part B of Shop Ground Floor	Peeling of Plaster	46
28	Wall No. 3 Part B of Shop Ground Floor	Peeling of Plaster	47
29	Roof Part A of Shop Ground Floor	Dampness/Seepage	48
30	Roof Part B of Shop Ground Floor	Peeling of Plaster	49
31	Wall No. 3 Part B of Shop Ground Floor	Peeling of Plaster	50
32	Roof Varanda of Shop Ground Floor	Dampness/Seepage	51
33	Floor & 3 Varanda of Shop Ground Floor	Peeling of Plaster	52
34	Roof Varanda of Shop Ground Floor	Peeling of Plaster	53
35	Roof Varanda of Shop Ground Floor	Dampness/Seepage	54
36	Roof Staircase Basement to GF Basement	Peeling of Plaster	55
37	Floor & 3 Varanda of Shop Ground Floor	Peeling of Plaster	56
38	Roof Varanda of Shop Ground Floor	Dampness/Seepage	57

39	Floor Shop No.139 Ground Floor	Peeling of Plaster	58
40	Roof Part B of Shop Ground Floor	Peeling of Plaster	59
41	Roof Part B of Shop Ground Floor	Peeling of Plaster	60
42	EntryGate Left Side Part C of Shop Ground Floor	Peeling of Plaster	61
43	EntryGate Right Side Part C of Shop Ground Floor	Peeling of Plaster	62
44	Wall No. 3 Part C of Shop Ground Floor	Peeling of Plaster	63
45	Roof Part C of Shop Ground Floor	Peeling of Plaster	64
46	Wall No. 2 Part C of Shop Ground Floor	Peeling of Plaster	65
47	Wall No. 4 Part C of Shop Ground Floor	Dampness/Seepage	66
48	Wall No. 1 Shop No.139 Basement	Peeling of Plaster	67
49	Wall No. 4 Shop No.139 Basement	Peeling of Plaster	68
50	Wall No. 3 Shop No.139 Basement	Peeling of Plaster	69
51	Wall No. 2 Shop No.139 Basement	Peeling of Plaster	70
52	Wall No. 3 Shop No.139 Basement	Peeling of Plaster	71
53	Roof Varanda of Shop Ground Floor	Dampness/Seepage	72
54	Outer wall No.3 Varanda of Shop Ground Floor	Peeling of Plaster	73
55	Floor & frontside Varanda of Shop Ground Floor	Peeling of Plaster	74
56	Floor & 3 Varanda of Shop Ground Floor	Peeling of Plaster	75
57	Roof Varanda of Shop Ground Floor	Dampness/Seepage	76
58	Roof Varanda of Shop Ground Floor	Peeling of Plaster	77
59	Wall No. 2 Staircase Basement	Peeling of Plaster	78
60	Wall No. 2 Staircase Basement	Peeling of Plaster	79
61	Wall No. 2 Shop No.142 & 143 Basement No.2	Peeling of Plaster	80
62	Roof Varanda of Shop Ground Floor	Dampness/Seepage	81
63	Floor & 3 Varanda of Shop Ground Floor	Peeling of Plaster	82
64	Floor & 1 Varanda of Shop Ground Floor	Peeling of Plaster	83
65	Beam Varanda of Shop Ground Floor	Peeling of Plaster	84
66	Wall No. 4 Shop no.147 Ground Floor	Peeling of Plaster	85
67	Roof Varanda of Shop Ground Floor	Dampness/Seepage	86
68	Wall No. 1 Shop no.148 Upper ground floor	Dampness/Seepage	87
69	Roof Varanda of Shop Ground Floor	Dampness/Seepage	88
70	Wall No. 1 Shop no.149 Ground Floor	Dampness/Seepage	89
71	Wall No. 2 Shop no.149 Ground Floor	Peeling of Plaster	90
72	Roof Shop no.149 Ground Floor	Peeling of Plaster	91
73	Roof & Backside Shop no.149 Ground Floor	Peeling of Plaster	92
74	Wall No. 4 Shop no.149 Ground Floor	Peeling of Plaster	93
75	Wall No. 2 Shop no.149 Ground Floor	Peeling of Plaster	94
76	Wall No. 2 Shop no.149 Ground Floor	Peeling of Plaster	95
77	Wall No. 2 Shop no.149 Ground Floor	Peeling of Plaster	96
78	Roof Varanda of Shop	Dampness/Seepage	97
79	Floor Shop no.150 Ground Floor	Peeling of Plaster	98
80	Floor Shop no.150 Ground Floor	Peeling of Plaster	99
81	Floor Shop no.150 Ground Floor	Peeling of Plaster	100
82	Floor Shop no.150 Ground Floor	Peeling of Plaster	101
83	Floor Shop no.150 Ground Floor	Peeling of Plaster	102
84	Floor Shop no.150 Ground Floor	Peeling of Plaster	103
85	Wall No. Floor Shop no.150 Ground Floor	Peeling of Plaster	104
86	Floor Shop no.150 Ground Floor	Peeling of Plaster	105
87	Floor Shop no.150 Ground Floor	Peeling of Plaster	106
88	Wall No. 1 Shop no.150 Ground Floor	Peeling of Plaster	107
89	Wall No. 1 Shop no.150 Ground Floor	Peeling of Plaster	108

90	Roof Shop no.150 Ground Floor	Peeling of Plaster	109
----	-------------------------------	--------------------	-----

Summary of Areas that Could not be Surveyed			
Serial No.	Location	Description	Photo No.
1	Wall No. Floor Ground Floor	Covered with Marble	110
2	Wall No. 1 Ground Floor	Covered With Wooden work & Material	111
3	Wall No. 2 Ground Floor	Covered With Wooden work & Material	112
4	Wall No. 4 Ground Floor	Covered With Wooden work & Material	113
5	Roof Ground Floor	Covered with Falls Ceiling	114
6	Wall No. 2 Part C of Shop Ground Floor	Covered with Material	115
7	Wall No. 2 Part B of Shop Ground Floor		116
8	All Walls Part A of Shop Ground Floor		117
9	All Walls Part C of Shop Ground Floor	Covered With Material	118
10	All Walls Part B of Shop Ground Floor	Covered With Material	119
11	All Walls Part A of Shop Ground Floor	Covered With Material	120
12	Wall No. 1 Shop No.138 Ground Floor	Covered With Material	121
13	Wall No. 2 Shop No.138 Ground Floor	Covered With Material	122
14	Wall No. 4 Shop No.138 Ground Floor	Covered With Material	123
15	All Walls Shop No.138 Basement	covered with Begg	124
16	Wall No. Floor Shop No.138 Ground Floor	Covered with Tiles	125
17	Wall No. 1 Shop No.140 Ground Floor	Covered with Racks & Begg	126
18	Wall No. 4 Shop No.140 Ground Floor	Covered with scenery	127
19	Wall No. 2 Shop No.140 Ground Floor	Covered with Racks & Begg	128
20	Wall No. Floor Shop No.140 Ground Floor	Covered with Tiles	129
21	Wall No. 1 Shop No.141 Lower Ground Floor	Covered With Material	130
22	Wall No. 2 Shop No.141 Lower Ground Floor	Covered With Material	131
23	Wall No. 4 Shop No.141 Lower Ground Floor	Covered With Material	132
24	Shop No.141 Upper Ground Floor	Locked	133
25	All Walls Shop No.141 Basement	Covered With Material	134
26	Wall No. 1, 2 & 4 Shop No.142 & 143 Ground Floor	Covered with wooden	135
27	Wall No. 1, 2 & 4 Shop No.142 & 143 Ground Floor	Covered with wooden	136
28	Wall No. 1, 2 & 4 Shop No.142 & 143 Ground Floor	Covered with wooden	137
29	Roof Shop No.142 & 143 Ground Floor	Covered with falls Ceiling	138
30	Floor Shop No.142 & 143 Ground Floor	Covered with tiles	139
31	Floor Shop No.142 & 143 Basement	Covered with tiles	140
32	Wall No. 4 Shop No.142 & 143 Basement No.2	Covered with Material	141
33	Wall No. 3 Shop No.142 & 143 Basement No.2	Covered with Material	142
34	Wall No. Floor Shop No.142 & 143 Basement No.2	Covered with tiles	143
35	Wall No. 1 Part A of Shop Ground Floor	Covered with Material	144
36	Wall No. 2 Part A of Shop Ground Floor	Covered with Material	145
37	All Walls Part B of Shop Ground Floor	Covered with Material	146
38	Wall No. 1 Part A of Shop Ground Floor	Covered with Material & wooden Partition	147
39	Wall No. 2 Part A of Shop Ground Floor	Covered with Material & wooden Partition	148
40	Wall No. 4 Part A of Shop Ground Floor	Covered with Material & wooden Partition	149
41	Wall No. 1 Shop No.146 Ground Floor	Covered With Wooden & Watch	150
42	Wall No. 2 Shop No.146 Ground Floor	Covered With Wooden & Watch	151
43	Wall No. 4 Shop No.146 Ground Floor	Covered With Wooden & Watch	152
44	Wall No. Floor Shop No.146 Ground Floor	Covered with marble	153
45	Roof Shop No.146 Ground Floor	Covered with falls Ceiling	154
46	All Walls Shop No.146 Ground Floor	Half Covered With Marbels & Tiles	155
47	Wall No. 1 Shop no.147 Ground Floor	Covered With Wooden & Watch	156
48	Wall No. 2 Shop no.147 Ground Floor	Covered With Wooden & Watch	157
49	Wall No. 4 Shop no.147 Ground Floor	Covered With Wooden & Watch	158

50	Roof Shop no.147 Ground Floor	Covered with falls Ceiling	159
51	Wall No. 1 Shop no.148 Ground Floor	Covered With Wooden Rack & Material	160
52	Wall No. 2 Shop no.148 Ground Floor	Covered With Wooden Rack & Material	161
53	Wall No. 4 Shop no.148 Ground Floor	Covered With Wooden Rack & Material	162
54	Wall No. 2 Shop no.148 Upper ground floor	Covered with Material	163
55	Wall No. 3 Shop no.148 Upper ground floor	Covered with Material	164
56	Wall No. 1 Shop no.150 Ground Floor	Covered With material	165
57	Wall No. 2 Shop no.150 Ground Floor	Covered With material	166
58	Wall No. 4 Shop no.150 Ground Floor	Covered With material	167



Pre - Condition Building Survey for Construction of Underground Stations from Chandpole to Bari Chouper and reversal line



Photo 1
View of shop No.150



Photo 2
View of Shop No.136, Ground Floor



Photo 3
View of Shop,



Photo 4
View of Shop No.137A, Ground Floor



Photo 5
View of Shop No.137B, Ground Floor



Photo 6
View of Shop No.138, Ground Floor

Pre - Condition Building Survey for Construction of Underground Stations from Chandpole to Bari Chouper and reversal line



Photo 7
View of Shop No.139, Ground Floor



Photo 8
View of Shop No.140 V.I.P. Luggage, Ground Floor



Photo 9
View of Shop No.141, Ground Floor



Photo 10
View of Shop No.142 & 143, Ground Floor



Photo 11
View of Basement, Basement

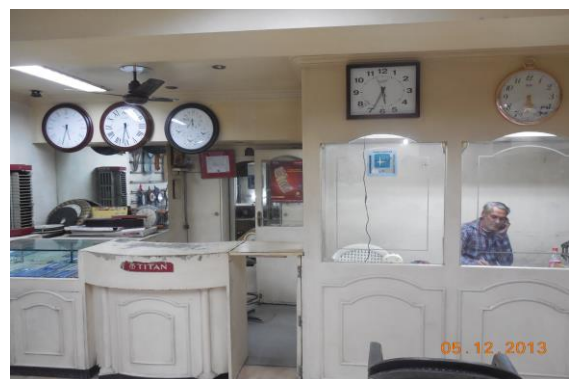


Photo 12
Shop No.142 & 143, Basement

Pre - Condition Building Survey for Construction of Underground Stations from Chandpole to Bari Chouper and reversal line



Photo 13
Shop No.142 & 143, Basement



Photo 14
View of Shop No.144, Ground Floor



Photo 15
View of Shop No.145, Ground Floor



Photo 16
View of shop no.146, Ground Floor



Photo 17
View of shop no.147, Ground Floor



Photo 18
View of shop No.148, Ground Floor

Pre - Condition Building Survey for Construction of Underground Stations from Chandpole to Bari Chouper and reversal line



Photo 19
View of shop No.149, Ground Floor



Photo 20
Horizontal Crack on Roof of Varanda of Shop, Ground Floor Approx.
Width = 10mm, Approx. Length = 2.9m. Distance from Leftside External
Column = 0m, Height from Floor = 3.9m.



Photo 21
Horizontal Crack on Roof of Varanda of Shop, Ground Floor Approx.
Width = 0.8mm, Approx. Length = 2.9m. Distance from Leftside External
Column = 1.5m, Height from Floor = 3m.



Photo 22
Horizontal Crack on Roof of Shop No.138, Ground Floor Approx. Width
= 0.35mm, Approx. Length = 3.3m. Distance from Wall No.3 = 4m,
Height from Floor = 3m.



Photo 23
Inclined Crack on Roof of Varanda of Shop, Ground Floor Approx. Width
= 0.3mm, Approx. Length = 2.9m. Distance from Leftside External
Column = 1.1m, Height from Floor = 3m.



Photo 24
Inclined Crack on Roof of Varanda of Shop, Ground Floor Approx. Width
= 0.3mm, Approx. Length = 2.9m. Distance from Leftside External
Column = 1.3m, Height from Floor = 3m.

Pre - Condition Building Survey for Construction of Underground Stations from Chandpole to Bari Chouper and reversal line



Photo 25

Inclined Crack on Roof of Varanda of Shop, Ground Floor Approx. Width = 0.3mm, Approx. Length = 2.9m. Distance from Leftside External Column = 1.5m, Height from Floor = 3m.



Photo 26

Inclined Crack on Roof of Varanda of Shop, Ground Floor Approx. Width = 0.4mm, Approx. Length = 2.9m. Distance from Rightside External Column = 0.1m, Height from Floor = 3m.



Photo 27

Inclined Crack on Roof of Varanda of Shop, Ground Floor Approx. Width = 0.6mm, Approx. Length = 3.9m. Distance from Rightside External Column = 0m, Height from Floor = 3m.



Photo 27A

Inclined Crack on Roof of Varanda of Shop, Ground Floor Approx. Width = 0.6mm, Approx. Length = 3.9m. Distance from Rightside External Column = 0m, Height from Floor = 3m.



Photo 28

Inclined Crack on Wall No. Right Column of Varanda of Shop, Ground Floor Approx. Width = 0.5mm, Approx. Length = 1m. Distance from Wall No.2 = 0.4m, Height from Floor = 1.3m.



Photo 28A

Inclined Crack on Wall No. Right Column of Varanda of Shop, Ground Floor Approx. Width = 0.5mm, Approx. Length = 1m. Distance from Wall No.2 = 0.4m, Height from Floor = 1.3m.

Pre - Condition Building Survey for Construction of Underground Stations from Chandpole to Bari Chouper and reversal line



Photo 29

Inclined Crack on Wall No. 1 of Staircase GF to Basement, Basement
Approx. Width = 0.8mm, Approx. Length = 1.3m. Distance from Leftside
External Column = 0m, Height from Floor = 2.9m.



Photo 30

Inclined Crack on Wall No. 1 of Staircase GF to Basement, Basement
Approx. Width = 0.25mm, Approx. Length = 0.5m. Distance from Wall
no.3 = 0m, Height from Floor = 1.3m.



Photo 30A

Inclined Crack on Wall No. 1 of Staircase GF to Basement, Basement
Approx. Width = 0.25mm, Approx. Length = 0.5m. Distance from Wall
no.3 = 0m, Height from Floor = 1.3m.



Photo 31

Horizontal Crack on Roof of Varanda of Shop, Ground Floor Approx.
Width = 0.6mm, Approx. Length = 2.9m. Distance from Leftside External
Column = 0m, Height from Floor = 3m.



Photo 32

Inclined Crack on Roof of Varanda of Shop, Ground Floor Approx. Width
= 5mm, Approx. Length = 2.9m. Distance from Right side External
Column = 0m, Height from Floor = 3m.



Photo 33

Inclined Crack on Outer Beam of Varanda of Shop, G/F Approx. Width =
2.5mm, Approx. Length = 2.9m. Distance from Leftside External Column
= 0.4m, Height from Floor = 2.4m.

Pre - Condition Building Survey for Construction of Underground Stations from Chandpole to Bari Chouper and reversal line



Photo 33A

Inclined Crack on Outer Beam of Varanda of Shop, G/F Approx. Width = 2.5mm, Approx. Length = 2.9m. Distance from Leftside External Column = 0.4m, Height from Floor = 2.4m.



Photo 33A

Inclined Crack on Outer Beam of Varanda of Shop, Ground Floor Approx. Width = 2.5mm, Approx. Length = 2.9m. Distance from Leftside External Column = 0.4m, Height from Floor = 2.4m.



Photo 34

Horizontal Crack on Roof of Varanda of Shop, Ground Floor Approx. Width = 1mm, Approx. Length = 3.3m. Distance from Leftside External Column = 0m, Height from Floor = 2.4m.



Photo 35

Peeling of Plaster on Wall No. Leftside External Column of Varanda of Shop of Ground Floor



Photo 36

Dampness/Seepage on Roof of Varanda of Shop of Ground Floor



Photo 37

Peeling of Plaster on Wall No. 4 of Staircase of Upper Ground Floor

Pre - Condition Building Survey for Construction of Underground Stations from Chandpole to Bari Chouper and reversal line



Photo 38

Peeling of Plaster on Wall No. 4 of Staircase of Basement



Photo 39

Dampness/Seepage on Wall No. 2 of Staircase of Basement



Photo 40

Dampness/Seepage on External Beam of Varanda of Shop of Ground Floor



Photo 41

Peeling of Plaster on Floor of Varanda of Shop of Ground Floor



Photo 42

Peeling of Plaster on Wall No. 4 & Roof of Part C of Shop of Ground Floor



Photo 43

Peeling of Plaster on Wall No. 1 of Part C of Shop of Ground Floor

Pre - Condition Building Survey for Construction of Underground Stations from Chandpole to Bari Chouper and reversal line



Photo 44

Peeling of Plaster on Wall No. 3 of Part C of Shop of Ground Floor



Photo 45

Peeling of Plaster on Wall No. 4 of Part B of Shop of Ground Floor



Photo 46

Peeling of Plaster on Wall No. 1 of Part B of Shop of Ground Floor



Photo 47

Peeling of Plaster on Wall No. 3 of Part B of Shop of Ground Floor



Photo 48

Dampness/Seepage on Roof of Part A of Shop of Ground Floor

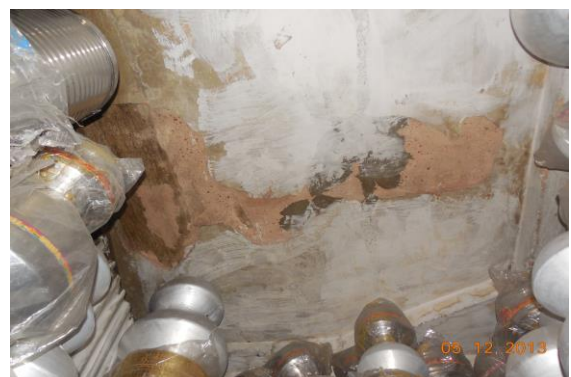


Photo 49

Peeling of Plaster on Roof of Part B of Shop of Ground Floor

Pre - Condition Building Survey for Construction of Underground Stations from Chandpole to Bari Chouper and reversal line



Photo 50

Peeling of Plaster on Wall No. 3 of Part B of Shop of Ground Floor



Photo 51

Dampness/Seepage on Roof of Varanda of Shop of Ground Floor



Photo 52

Peeling of Plaster on Floor & of Varanda of Shop of Ground Floor



Photo 53

Peeling of Plaster on Roof of Varanda of Shop of Ground Floor



Photo 54

Dampness/Seepage on Roof of Varanda of Shop of Ground Floor



Photo 55

Peeling of Plaster on Roof of Staircase Basement to GF of Basement

Pre - Condition Building Survey for Construction of Underground Stations from Chandpole to Bari Chouper and reversal line



Photo 56
Peeling of Plaster on Floor of Varanda of Shop of Ground Floor



Photo 57
Dampness/Seepage on Roof of Varanda of Shop of Ground Floor



Photo 58
Peeling of Plaster on Floor of Shop No.139 of Ground Floor



Photo 59
Peeling of Plaster on Roof of Part B of Shop of Ground Floor



Photo 60
Peeling of Plaster on Roof of Part B of Shop of Ground Floor



Photo 61
Peeling of Plaster on Entry Gate Left Side of Part C of Shop of Ground Floor

Pre - Condition Building Survey for Construction of Underground Stations from Chandpole to Bari Chouper and reversal line



Photo 62

Peeling of Plaster on Entry Gate Right Side of Part C of Shop of Ground Floor



Photo 63

Peeling of Plaster on Wall No. 3 of Part C of Shop of Ground Floor



Photo 64

Peeling of Plaster on Roof of Part C of Shop of Ground Floor

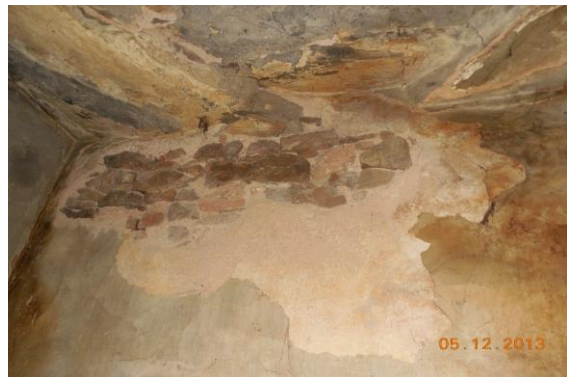


Photo 65

Peeling of Plaster on Wall No. 2 of Part C of Shop of Ground Floor



Photo 66

Dampness/Seepage on Wall No. 4 of Part C of Shop of Ground Floor



Photo 67

Peeling of Plaster on Wall No. 1 of Shop No.139 of Basement

Pre - Condition Building Survey for Construction of Underground Stations from Chandpole to Bari Chouper and reversal line



Photo 68

Peeling of Plaster on Wall No. 4 of Shop No.139 of Basement



Photo 69

Peeling of Plaster on Wall No. 3 of Shop No.139 of Basement



Photo 70

Peeling of Plaster on Wall No. 2 of Shop No.139 of Basement



Photo 71

Peeling of Plaster on Wall No. 3 of Shop No.139 of Basement



Photo 72

Dampness/Seepage on Roof of Varanda of Shop of Ground Floor



Photo 73

Peeling of Plaster on Outer wall No.3 of Varanda of Shop of Ground Floor

Pre - Condition Building Survey for Construction of Underground Stations from Chandpole to Bari Chouper and reversal line



Photo 74

Peeling of Plaster on Floor & frontside of Varanda of Shop of Ground Floor



Photo 75

Peeling of Plaster on Floor & 3 of Varanda of Shop of Ground Floor



Photo 76

Dampness/Seepage on Roof of Varanda of Shop of Ground Floor



Photo 77

Peeling of Plaster on Roof of Varanda of Shop of Ground Floor



Photo 78

Peeling of Plaster on Wall No. 2 of Staircase of Basement



Photo 79

Peeling of Plaster on Wall No. 2 of Staircase of Basement

Pre - Condition Building Survey for Construction of Underground Stations from Chandpole to Bari Chouper and reversal line



Photo 80

Peeling of Plaster on Wall No. 2 of Shop No.142 & 143 of Basement No.2



Photo 81

Dampness/Seepage on Roof of Varanda of Shop of Ground Floor



Photo 82

Peeling of Plaster on Floor & 3 of Varanda of Shop of Ground Floor



Photo 83

Peeling of Plaster on Floor & 1 of Varanda of Shop of Ground Floor



Photo 84

Peeling of Plaster on Beam of Varanda of Shop of Ground Floor



Photo 85

Peeling of Plaster on Wall No. 4 of Shop no.147 of Ground Floor

Pre - Condition Building Survey for Construction of Underground Stations from Chandpole to Bari Chouper and reversal line



Photo 86

Dampness/Seepage on Roof of Varanda of Shop of Ground Floor



Photo 87

Dampness/Seepage on Wall No. 1 of Shop no.148 of Upper ground floor



Photo 88

Dampness/Seepage on Roof of Varanda of Shop of Ground Floor



Photo 89

Dampness/Seepage on Wall No. 1 of Shop no.149 of Ground Floor



Photo 90

Peeling of Plaster on Wall No. 2 of Shop no.149 of Ground Floor



Photo 91

Peeling of Plaster on Roof of Shop no.149 of Ground Floor

Pre - Condition Building Survey for Construction of Underground Stations from Chandpole to Bari Chouper and reversal line



Photo 92

Peeling of Plaster on Roof & Backside of Shop no.149 of Ground Floor



Photo 93

Peeling of Plaster on Wall No. 4 of Shop no.149 of Ground Floor



Photo 94

Peeling of Plaster on Wall No. 2 of Shop no.149 of Ground Floor

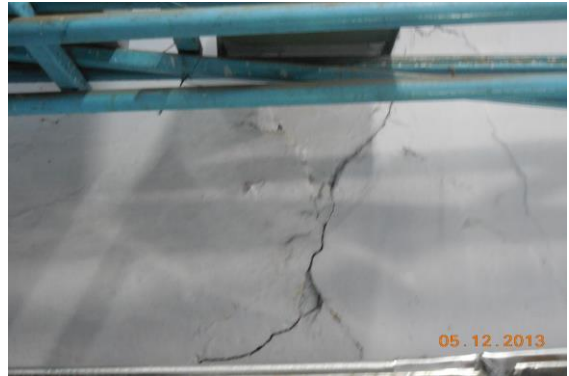


Photo 95

Peeling of Plaster on Wall No. 2 of Shop no.149 of Ground Floor



Photo 96

Peeling of Plaster on Wall No. 2 of Shop no.149 of Ground Floor



Photo 97

Dampness/Seepage on Roof of Varanda of Shop of

Pre - Condition Building Survey for Construction of Underground Stations from Chandpole to Bari Chouper and reversal line



Photo 98

Peeling of Plaster on Floor of Shop no.150 of Ground Floor



Photo 99

Peeling of Plaster on Floor of Shop no.150 of Ground Floor



Photo 100

Peeling of Plaster on Floor of Shop no.150 of Ground Floor



Photo 101

Peeling of Plaster on Floor of Shop no.150 of Ground Floor



Photo 102

Peeling of Plaster on Floor of Shop no.150 of Ground Floor



Photo 103

Peeling of Plaster on Floor of Shop no.150 of Ground Floor

Pre - Condition Building Survey for Construction of Underground Stations from Chandpole to Bari Chouper and reversal line



Photo 104

Peeling of Plaster on Floor of Shop no.150 of Ground Floor



Photo 105

Peeling of Plaster on Floor of Shop no.150 of Ground Floor



Photo 106

Peeling of Plaster on Floor of Shop no.150 of Ground Floor



Photo 107

Peeling of Plaster on Wall No. 1 of Shop no.150 of Ground Floor



Photo 108

Peeling of Plaster on Wall No. 1 of Shop no.150 of Ground Floor



Photo 109

Peeling of Plaster on Roof of Shop no.150 of Ground Floor

Pre - Condition Building Survey for Construction of Underground Stations from Chandpole to Bari Chouper and reversal line



Photo 110

Wall No. 0 of Ground Floor Covered with Marble



Photo 111

Wall No. 1 of Ground Floor Covered With Wooden work & Material



Photo 112

Wall No. 2 of Ground Floor Covered With Wooden work & Material

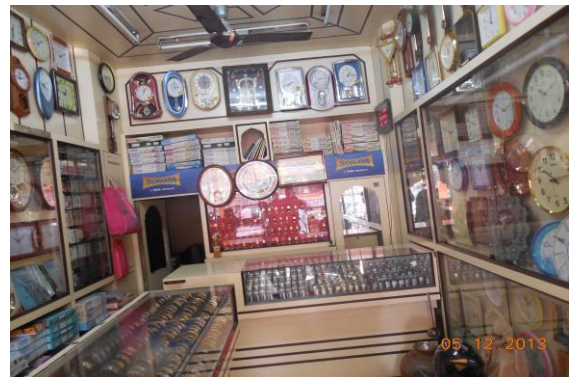


Photo 113

Wall No. 4 of Ground Floor Covered With Wooden work & Material



Photo 114

Roof of Ground Floor Covered with Falls Ceiling



Photo 115

Wall No. 2 of Part C of Shop of Ground Floor Covered with Material

Pre - Condition Building Survey for Construction of Underground Stations from Chandpole to Bari Chouper and reversal line



Photo 116
Wall No. 2 of Part B of Shop of Ground Floor



Photo 117
All Walls of Part A of Shop of Ground Floor



Photo 118
All Walls of Part C of Shop of Ground Floor Covered With Material



Photo 119
All Walls of Part B of Shop of Ground Floor Covered With Material

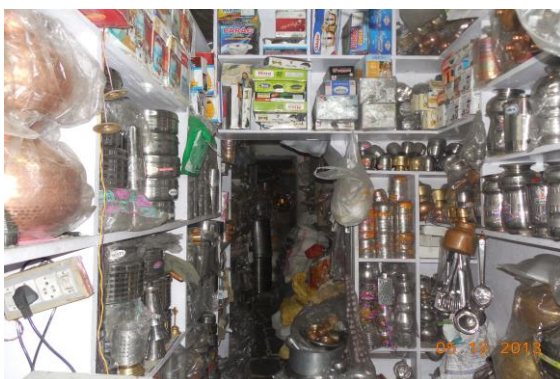


Photo 120
All Walls of Part A of Shop of Ground Floor Covered With Material



Photo 121
Wall No. 1 of Shop No.138 of Ground Floor Covered With Material

Pre - Condition Building Survey for Construction of Underground Stations from Chandpole to Bari Chouper and reversal line



Photo 122

Wall No. 2 of Shop No.138 of Ground Floor Covered With Material



Photo 123

Wall No. 4 of Shop No.138 of Ground Floor Covered With Material



Photo 124

All Walls of Shop No.138 of Basement covered with Begg

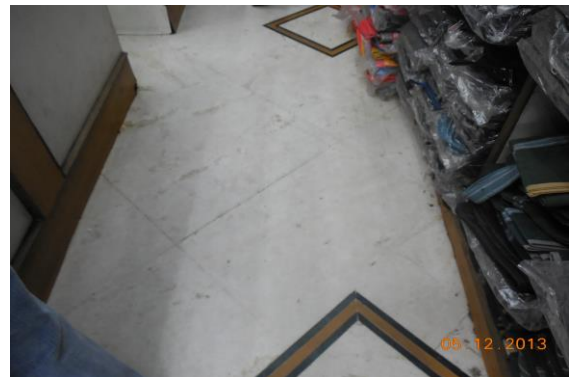


Photo 125

Wall No. Floor of Shop No.138 of Ground Floor Covered with Tiles

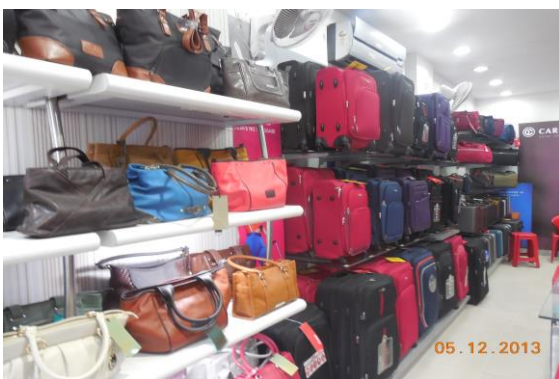


Photo 126

Wall No. 1 of Shop No.140 of Ground Floor Covered with Racks & Begg

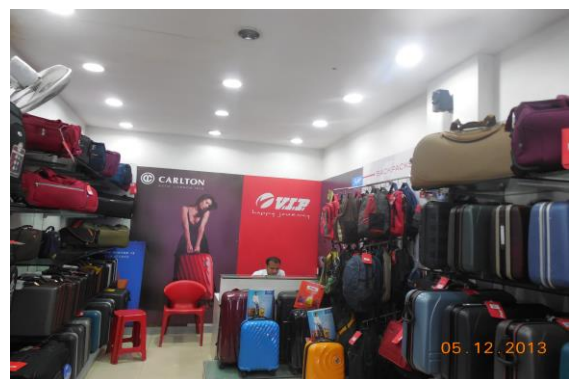


Photo 127

Wall No. 4 of Shop No.140 of Ground Floor Covered with scenery

Pre - Condition Building Survey for Construction of Underground Stations from Chandpole to Bari Chouper and reversal line



Photo 128

Wall No. 2 of Shop No.140 of Ground Floor Covered with Racks & Begg



Photo 129

Wall No. Floor of Shop No.140 of Ground Floor Covered with Tiles



Photo 130

Wall No. 1 of Shop No.141 of Lower Ground Floor Covered With Material



Photo 131

Wall No. 2 of Shop No.141 of Lower Ground Floor Covered With Material



Photo 132

Wall No. 4 of Shop No.141 of Lower Ground Floor Covered With Material



Photo 133

Shop No.141 of Upper Ground Floor Locked

Pre - Condition Building Survey for Construction of Underground Stations from Chandpole to Bari Chouper and reversal line



Photo 134

All Walls of Shop No.141 of Basement Covered With Material



Photo 135

Wall No. 1, 2 & 4 of Shop No.142 & 143 of Ground Floor Covered with wooden



Photo 136

Wall No. 1, 2 & 4 of Shop No.142 & 143 of Ground Floor Covered with wooden



Photo 137

Wall No. 1, 2 & 4 of Shop No.142 & 143 of Ground Floor Covered with wooden



Photo 138

Roof of Shop No.142 & 143 of Ground Floor Covered with falls Ceiling



Photo 139

Floor of Shop No.142 & 143 of Ground Floor Covered with tiles

Pre - Condition Building Survey for Construction of Underground Stations from Chandpole to Bari Chouper and reversal line



Photo 140
Floor of Shop No.142 & 143 of Basement Covered with tiles



Photo 141
Wall No. 4 of Shop No.142 & 143 of Basement No.2 Covered with Material



Photo 142
Wall No. 3 of Shop No.142 & 143 of Basement No.2 Covered with Material



Photo 143
Floor of Shop No.142 & 143 of Basement No.2 Covered with tiles



Photo 144
Wall No. 1 of Part A of Shop of Ground Floor Covered with Material



Photo 145
Wall No. 2 of Part A of Shop of Ground Floor Covered with Material

Pre - Condition Building Survey for Construction of Underground Stations from Chandpole to Bari Chouper and reversal line



Photo 146

All Walls of Part B of Shop of Ground Floor Covered with Material



Photo 147

Wall No. 1 of Part A of Shop of Ground Floor Covered with Material & wooden Partition



Photo 148

Wall No. 2 of Part A of Shop of Ground Floor Covered with Material & wooden Partition



Photo 149

Wall No. 4 of Part A of Shop of Ground Floor Covered with Material & wooden Partition



Photo 150

Wall No. 1 of Shop No.146 of Ground Floor Covered With Wooden & Watch



Photo 151

Wall No. 2 of Shop No.146 of Ground Floor Covered With Wooden & Watch

Pre - Condition Building Survey for Construction of Underground Stations from Chandpole to Bari Chouper and reversal line



Photo 152

Wall No. 4 of Shop No.146 of Ground Floor Covered With Wooden & Watch



Photo 153

Floor of Shop No.146 of Ground Floor Covered with marble



Photo 154

Roof of Shop No.146 of Ground Floor Covered with falls Ceiling



Photo 155

All Walls of Shop No.146 of Ground Floor Half Covered With Marbels & Tiles



Photo 156

Wall No. 1 of Shop no.147 of Ground Floor Covered With Wooden & Watch



Photo 157

Wall No. 2 of Shop no.147 of Ground Floor Covered With Wooden & Watch

Pre - Condition Building Survey for Construction of Underground Stations from Chandpole to Bari Chouper and reversal line



Photo 158

Wall No. 4 of Shop no.147 of Ground Floor Covered With Wooden & Watch



Photo 159

Roof of Shop no.147 of Ground Floor Covered with falls Ceiling



Photo 160

Wall No. 1 of Shop no.148 of Ground Floor Covered With Wooden Rack & Material



Photo 161

Wall No. 2 of Shop no.148 of Ground Floor Covered With Wooden Rack & Material



Photo 162

Wall No. 4 of Shop no.148 of Ground Floor Covered With Wooden Rack & Material



Photo 163

Wall No. 2 of Shop no.148 of Upper ground floor Covered with Material

Pre - Condition Building Survey for Construction of Underground Stations from Chandpole to Bari Chouper and reversal line



Photo 164

Wall No. 3 of Shop no.148 of Upper ground floor Covered with Material



Photo 165

Wall No. 1 of Shop no.150 of Ground Floor Covered With material



Photo 166

Wall No. 2 of Shop no.150 of Ground Floor Covered With material



Photo 167

Wall No. 4 of Shop no.150 of Ground Floor Covered With material

Pre - Condition Building Survey for Construction of Underground Stations from Chandpole to Bari Chouper and reversal line



Shoping Complex - Shop No. 169-188
Tripolia Bazar
Jaipur
Unique ID: CC BC UP 0001

Report Number: AIMIL/ESG/JMCEC/CC BC UP 0001 05/01, Rev. 00, Dated: January 2014

Building Owner
Contractor

Various Owners
CEC

Client
Sub-Contractor

JMRC Limited
AIMIL Limited

Pre - Condition Building Survey for Construction of Underground Stations from Chandpole to Bari Chouper and reversal line

Table of Contents

S.No.	Particulars	Page No.
1	Introduction	2
2	Survey Details	2
3	About the Structure	3
4	Building Ownership Details	3
5	Project Details	4
6	General Building Details	4
7	Summary of Cracks	5
8	Summary of Defects other than Cracks	
9	Summary of Areas that Could not be surveyed	
10	Defect Photographs	
11	Schematic Diagram of Building	

Introduction

The Jaipur Metro Rail is being constructed to provide the city of Jaipur with a modern and technologically advanced Transit System, to provide a safe and well connected means of transport that reduces traffic congestion. The project consists of two corridors with underground and elevated sections.

The construction of underground rail and road infrastructures in metropolitan and cosmopolitan cities are mostly through developed area under challenging soil conditions.

The alignment of structure is passing through densely inhabited areas, many structures are falling in the zone of influence of construction activities. It is required to carry out the pre-condition survey of those structures. The scope of work of this survey includes carrying out pre-condition survey of those structures.

Survey Details

S.No.	Head	Particulars	Signatures
1	Date of Survey	11/12/2013	
2	AIMIL Representative		
3	CEC Representative		
4	Structural Designer of CEC		
5	JMRC/DMRC Representative		

Pre - Condition Building Survey for Construction of Underground Stations from Chandpole to Bari Chouper and reversal line

About the Structure

The structure under consideration is a Multi Story Load Bearing Structure having 2 floors and a basement. The structure was constructed in year 1913 and is 200 years old.

There are 94 defects in the structure out of which 20 are cracks. Category wise distribution of cracks is given in the table below. Overall the Building can be categorised in Category II (Slight)

Category	Number of Cracks	% of Total Cracks
Negligible (< 0.1mm)	0	0%
Very Slight (0.1 to 1mm)	15	75%
Slight (1 to 5mm)	5	25%
Moderate (5 to 15mm)	0	0%
Severe (15 to 25mm)	0	0%
Very Severe (>25mm)	0	0%

The average width of cracks is 0.59mm and average length of cracks is 1.74m. The maximum crack width is 1.5mm and minimum width is 0.15mm.

Building Ownership Details			
Unique ID/Sub ID	Premises Name	Owner	Signatures
.			
.			
.			
.			
.			
.			
.			
.			
.			

Pre - Condition Building Survey for Construction of Underground Stations from Chandpole to Bari Chouper and reversal line

Project Details		
S. No.	Head	Particulars
1	Project	Jaipur Metro Rail Project
2	Section	Chandpole to Bari Chaupar
3	Client	JMRC Limited
4	Consultant	DMRC Limited
5	Contractor	CEC
6	Design Consultant of Contractor	Omikron Kappa - Indus Consultrans JV
7	Sub-Contractor	AIMIL Limited
8	Subject	Pre-Condition Survey Report

General Building Details (As informed verbally by Building Owner)		
S. No.	Head	Particulars
1	Building Name	Shop No. 169-188
2	Building Address	Shoping Complex - Shop No. 169-188 Tripolia Bazar Jaipur
3	Year of Construction	1913
4	Number of Floors	B+G+1
5	Number of Basements	One
6	Type of Building	Commercial
7	Approximate Height	6m
8	Approximate Area	Not Known
9	Age of Building	100 years
10	Type of Structure	Load Bearing Structure
11	Type of Foundation	Not Known
12	Number of Bore Wells	None
13	Depth and Diameter of Bore	N.A
14	Roadways	One Side
15	Presence of Equipment/Machines	None

Pre - Condition Building Survey for Construction of Underground Stations from Chandpole to Bari Chouper and reversal line

Summary of Cracks						
Defect ID	Location	Orientation	Appx. Width (mm)	Appx. Length (m)	Category	Photo No.
1	Roof Varanda of Shop No.151	Horizontal	0.15	2	Very Slight	22
2	Roof Shop No.151 Ground Floor	Horizontal	0.4	2.15	Very Slight	23
3	Varanda of Shop No.152 A Ground Floor	Inclined	0.25	1.4	Very Slight	24
4	Wall No. 1 Shop No.153 Ground Floor	Inclined	0.15	1.1	Very Slight	25
5	External Beam Varanda of Shop No.153 Ground Floor	Horizontal	1	1	Slight	26
6	Roof Shop No.156 Ground Floor	Horizontal	0.35	3	Very Slight	27
7	Roof Shop No.156 Ground Floor	Horizontal	0.25	3	Very Slight	28
8	Roof Varanda of Shop No.159 Ground Floor	Horizontal	0.4	2	Very Slight	29
9	Roof Varanda of Shop No.163 Ground Floor	Horizontal	0.3	3	Very Slight	30
10	Wall No. 4 Shop No.164 Upper Ground Floor	Horizontal	1.5	1	Slight	31, 31A
11	Wall No. 2 Shop No.164 Upper Ground Floor	Inclined	0.8	1.5	Very Slight	32
12	Roof Varanda of Shop No.164 Ground Floor	Horizontal	0.4	2	Very Slight	33
13	Roof Varanda of Shop No.164 Ground Floor	Horizontal	0.35	2	Very Slight	34
14	Wall No. 3 Shop No.166 Upper Ground Floor	Inclined	0.8	1.3	Very Slight	35
15	Wall No. 1 Shop No.165 Upper Ground Floor	Inclined	0.4	1.5	Very Slight	36, 36A
16	Wall No. 4 Shop No.165 Upper Ground Floor	Inclined	0.8	0.5	Very Slight	37
17	Wall No. 2 Shop No.165 Upper Ground Floor	Inclined	0.4	1.2	Very Slight	38
18	Wall No. 4 Staircase area Upper Ground Floor	Horizontal	1	1	Slight	39, 39A
19	Roof Varanda of Shop No.165 Ground Floor	Inclined	1	1	Slight	40
20	Roof Varanda of Shop No.167 Ground Floor	Inclined	1	3.2	Slight	41

Summary of Defects Other Than Crack			
Defect ID	Location	Description	Photo No.
21	Roof Varanda of Shop No.151 Ground Floor	Dampness/Seepage	42
22	Wall No. 2 Shop No.151 Ground Floor	Peeling of Plaster	43
23	Roof Shop No.151 Ground Floor	Plaster Crack	44
24	Roof Shop No.151 Ground Floor	Dampness/Seepage	45
25	Roof Varanda of Shop No.152 A Ground Floor	Dampness/Seepage	46
26	Floor Varanda of Shop No.152 B Ground Floor	Damaged Portion	47
27	Roof Varanda of Shop No.152 B Ground Floor	Dampness/Seepage	48
28	Wall No. 4 Shop No.153 Basement	Dampness/Seepage	49
29	Wall No. 2 Shop No.153 Basement	Dampness/Seepage	50
30	Roof Shop No.153 Ground Floor	Peeling of Plaster	51
31	External Beam Varanda of Shop No.153 Ground Floor	Peeling of Plaster	52
32	Roof Shop No.154 Ground Floor	Peeling of Plaster	53
33	Roof Shop No.154 Ground Floor	Peeling of Plaster	54
34	Roof Shop No.154 Ground Floor	Peeling of Plaster	55
35	Floor Varanda of Shop No.154 Ground Floor	Peeling of Plaster	56
36	Wall No. 1 Shop No.155 Ground Floor	Plaster Crack	57
37	Wall No. 1 & 3 Shop No.155 Basement	Dampness/Seepage	58
38	Roof Varanda of Shop No.155 Ground Floor	Dampness/Seepage	59

39	Floor Varanda of Shop No.155 Ground Floor	Damaged Portion	60
40	Roof Shop No.156 Ground Floor	Peeling of Plaster	61
41	Roof Shop No.156 Ground Floor	Dampness/Seepage	62
42	Roof Shop No.156 Ground Floor	Dampness/Seepage	63
43	Roof Shop No.157 Ground Floor	Plaster Crack	64
44	Wall No. 4 Shop No.157 Basement	Peeling of Plaster	65
45	Roof Varanda of Shop No.157 Ground Floor	Damaged Portion	66
46	Leftside External Column Inside Varanda of Shop No.157 Ground Floor	Damaged Portion	67
47	Floor Varanda of Shop No.157 Ground Floor	Damaged Portion	68
48	Wall No. 1 & 4 Shop No.158 Basement	Dampness/Seepage	69
49	Wall No. Floor Shop No.159 Ground Floor	Damaged Portion	70
50	Floor Shop No.159 Ground Floor	Damaged Portion	71
51	Floor Varanda of Shop No.159 Ground Floor	Peeling of Plaster	72
52	Floor Shop No.160 Ground Floor	Plaster Crack	73
53	Roof Varanda of Shop No.161 Ground Floor	Dampness/Seepage	74
54	Floor Varanda of Shop No.161 Ground Floor	Peeling of Plaster	75
55	Roof Part A of Shop No.162 Ground Floor	Peeling of Plaster	76
56	Entrance Part B of Shop No.162 Ground Floor	Peeling of Plaster	77
57	Wall No. 4 & Roof Part C of Shop No.162 Ground Floor	Dampness/Seepage	78
58	Roof Varanda of Shop No.162 Ground Floor	Peeling of Plaster	79
59	Wall No. External Wall Varanda of Shop No.162 A Ground Floor	Peeling of Plaster	80
60	Roof Part A of Shop No.163 Ground Floor	Dampness/Seepage	81
61	Roof Varanda of Shop No.163 Ground Floor	Dampness/Seepage	82
62	Roof Varanda of Shop No.163 Ground Floor	Damaged Portion	83
63	Wall No. 1 Part B of Shop No.164 Ground Floor	Dampness/Seepage	84
64	Staircae area Ground Floor To Basement Ground Floor	Peeling of Plaster	85
65	Wall No. 1 Shop No.164 Basement	Peeling of Plaster	86
66	Wall No. 1 Shop No.164 Basement	Peeling of Plaster	87
67	Wall No. 2 Shop No.164 Basement	Dampness/Seepage	88
68	Wall No. 2 Shop No.164 Basement	Dampness/Seepage	89
69	Wall No. 4 Shop No.164 Upper Ground Floor	Plaster Crack	90
70	Wall No. 4 Shop No.166 Basement	Dampness/Seepage	91
71	Wall No. 1 Shop No.166 Upper Ground Floor	Dampness/Seepage	92
72	Wall No. 2 Shop No.166 Upper Ground Floor	Dampness/Seepage	93
73	Roof Shop No.166 Upper Ground Floor	Peeling of Plaster	94
74	Wall No. 2, 3 & Roof Part A of Shop No.166 Ground Floor	Dampness/Seepage	95
75	Wall No. 1 & 4 Part A of Shop No.166 Basement	Dampness/Seepage	96
76	Wall No. 1 & 4 Staircase Ground Floor To Basement	Dampness/Seepage	97
77	Wall No. 2 Shop No.165 Upper Ground Floor	Plaster Crack	98
78	Roof Varanda of Shop No.165 Ground Floor	Dampness/Seepage	99
79	Floor & 3 Varanda of Shop No.167 Ground Floor	Damaged Portion	100
80	Outer Wall No.3 Shop No.167 Ground Floor	Peeling of Plaster	101
81	Roof Part A of Shop No.167 Ground Floor	Peeling of Plaster	102
82	Roof Part B of Shop No.167 Ground Floor	Peeling of Plaster	103
83	Wall No. 2 Part B of Shop No.167 Ground Floor	Peeling of Plaster	104
84	Roof Varanda of Shop No.167 Ground Floor	Damaged Portion	105
85	Roof Part A of Shop No.168 Ground Floor	Damaged Portion	106
86	Wall No. 2 Part A of Shop No.168 Ground Floor	Damaged Portion	107

87	Roof Part B of Shop No.168 Ground Floor	Peeling of Plaster	108
88	Roof Part C of Shop No.168 Ground Floor	Peeling of Plaster	109
89	Roof Part C of Shop No.168 Ground Floor	Peeling of Plaster	110
90	Roof Part C of Shop No.168 Ground Floor	Peeling of Plaster	111
91	Roof Part C of Shop No.168 Ground Floor	Peeling of Plaster	112
92	Roof Varanda of Shop No.168 Ground Floor	Plaster Crack	113
93	Floor Varanda of Shop No.168 Ground Floor	Damaged Portion	114
94	Outer Wall No.3 Varanda of Shop No.168 Ground Floor	Damaged Portion	115

Summary of Areas that Could not be Surveyed			
Serial No.	Location	Description	Photo No.
1	Wall No. 1 Shop No.151 Ground Floor	Covered With almira	116
2	Wall No. 2 Shop No.151 Ground Floor	Covered With almira	117
3	Wall No. 4 Shop No.151 Ground Floor	Covered With almira	118
4	All walls & Roof Shop No.152 A Ground Floor	Covered With Wooden Racks & Material	119
5	Shop No.152 A Ground Floor	No Way To Basement	120
6	All walls Shop No.152 B Ground Floor	Covered With Wooden Racks & Material	121
7	All walls Shop No.153 Ground Floor	Covered With Wooden Racks & Material	122
8	Wall No. 1 Shop No.154 Ground Floor	Covered With Almira	123
9	Wall No. 2 Shop No.154 Ground Floor	Covered With Almira	124
10	Wall No. 2 Shop No.155 Ground Floor	Covered With Material	125
11	Wall No. 2 Shop No.155 Basement	Covered With Material	126
12	Wall No. 1 Shop No.156 Ground Floor	Covered With Almira	127
13	Wall No. 2 Shop No.156 Ground Floor	Covered With Almira	128
14	Wall No. 4 Shop No.156 Ground Floor		129
15	Wall No. 1 Shop No.157 Ground Floor		130
16	Wall No. 2 Shop No.158 Ground Floor	Covered With Material	131
17	Wall No. 1 & 4 Shop No.158 Basement	Covered With Wooden Rack & Material	132
18	All walls Shop No.159 Basement	Covered With Material	133
19	All walls Shop No.159 Ground Floor	Covered With Material	134
20	All walls & Roof Shop No.160 Ground Floor	Covered With Material	135
21	All walls Shop No.160 Ground Floor	Covered With Material	136
22	Wall No. 1 Shop No.161 Ground Floor	Covered With Material	137
23	Wall No. 2 Shop No.161 Ground Floor	Covered With Material	138
24	Wall No. 4 Shop No.161 Ground Floor	Covered With Material	139
25	Wall No. 4 Part C of Shop No.162 Ground Floor		140
26	All walls Part A of Shop No.163 Ground Floor	Covered With Wooden Racks & Material	141
27	All walls Part B of Shop No.163 Ground Floor	Covered With Wooden Racks & Material	142
28	Wall No. 2 & 3 Shop No.163 Basement	Covered With Material	143
29	Wall No. 1 & 3 Shop No.163 Basement	Covered With Material	144
30	Wall No. 1 Part A of Shop No.164 Ground Floor	Covered With Wooden Racks & Material	145
31	Wall No. 2 Part A of Shop No.164 Ground Floor	Covered With Wooden Racks & Material	146
32	Wall No. 1 Shop No.166 Ground Floor	Covered With Glass Rack & Material	147
33	Wall No. 2 Shop No.166 Ground Floor	Covered With Glass Rack & Material	148
34	Wall No. 1 Part A of Shop No.165 Lower Ground Floor		149
35	Wall No. 2 Part A of Shop No.165 Lower Ground Floor		150
36	Wall No. 2 Part B of Shop No.165 Lower Ground Floor		151
37	All walls Part A of Shop No.167 Ground Floor	Covered With Material	152

38	All walls Part C of Shop No.167 Ground Floor	Covered With Material	153
----	--	-----------------------	-----



Pre - Condition Building Survey for Construction of Underground Stations from Chandpole to Bari Chouper and reversal line



Photo 1
View of Shop No.152 B Jaipur Batan Bhandar



Photo 2
View of Shop No.151 Chimni Walaz, Ground Floor



Photo 3
View of Shop No.152 A, Ground Floor



Photo 4
View of Shop No.153, Ground Floor



Photo 5
View of Basement, Basement



Photo 6
View of Shop No.154 Khandelwasl Treade, Ground Floor

Pre - Condition Building Survey for Construction of Underground Stations from Chandpole to Bari Chouper and reversal line



Photo 7

View of Shop No.155 Ram Kishor Ganshyam Das Aggarwal, Ground Floor



Photo 8

View of Shop No.156 , Ground Floor



Photo 9

View of Shop No.157 Babu Lal Tarsem Kumar Jain, Ground Floor



Photo 10

View of Shop No.159 Babu Lal Ashok Kumar Jain, Ground Floor



Photo 11

View of Shop No.160, Ground Floor



Photo 12

View of Shop No.161 Jain Bartan Palace, Ground Floor

Pre - Condition Building Survey for Construction of Underground Stations from Chandpole to Bari Chouper and reversal line



Photo 13

View of Shop No.162 Jagan Nath Sharma Pakodi Wale, Ground Floor



Photo 14

View of Shop No.162 A, Ground Floor



Photo 15

View of Shop No.162 A, Ground Floor



Photo 16

View of Shop No.163, Ground Floor



Photo 17

View of Shop No.164 Kedlal Radheshyam, Ground Floor



Photo 18

View of Shop No.166, Ground Floor

Pre - Condition Building Survey for Construction of Underground Stations from Chandpole to Bari Chouper and reversal line



Photo 19
View of Shop No.165, Ground Floor



Photo 20
View of Shop No.167, Ground Floor



Photo 21
View of Shop No.168, Ground Floor



Photo 22
Horizontal Crack on Roof of Varanda of Shop No.151, Approx. Width = 0.15mm, Approx. Length = 2m. Distance from Left External Column = 1.5m, Height from Floor = 3m.



Photo 23
Horizontal Crack on Roof of Shop No.151, Ground Floor
Approx. Width = 0.4mm, Approx. Length = 2.15m.
Distance from Wall No.1 = 0.35m, Height from Floor = 2.5m.



Photo 24
Inclined Crack on Varanda of Shop No.152 A, Ground Floor Approx.
Width = 0.25mm, Approx. Length = 1.4m. Distance from Rightside External Column = Backside, Height from Floor = 2.5m.

Pre - Condition Building Survey for Construction of Underground Stations from Chandpole to Bari Chouper and reversal line



Photo 25

Inclined Crack on Wall No. 1 of Shop No.153, Ground Floor Approx. Width = 0.15mm, Approx. Length = 1.1m. Distance from Wall No.4 = 0.4m, Height from Floor = 0.5m.



Photo 26

Horizontal Crack on External Beam of Varanda of Shop No.153, G/F Approx. Width = 1mm, Approx. Length = 1m. Distance from R/s External Column = Backsidem, Height from Floor = 2.6m.



Photo 27

Horizontal Crack on Roof of Shop No.156, Ground Floor Approx. Width = 0.35mm, Approx. Length = 3m. Distance from Left External Column = Backsidem, Height from Floor = 3m



Photo 28

Horizontal Crack on Roof of Shop No.156, Ground Floor Approx. Width = 0.25mm, Approx. Length = 3m. Distance from Left External Column = 1.1m, Height from Floor = 3m.



Photo 29

Horizontal Crack on Roof of Varanda of Shop No.159, Ground Floor Approx. Width = 0.4mm, Approx. Length = 2m. Distance from Left External Column = Backsidem, Height from Floor = 3m.



Photo 30

Horizontal Crack on Roof of Varanda of Shop No.163, Ground Floor Approx. Width = 0.3mm, Approx. Length = 3m. Distance from Left External Column = 1.2m, Height from Floor = 3m.

Pre - Condition Building Survey for Construction of Underground Stations from Chandpole to Bari Chouper and reversal line



Photo 31

Horizontal Crack on Wall No. 4 of Shop No.164, Upper Ground Floor
Approx. Width = 1.5mm, Approx. Length = 1m. Distance from Wall No.1
= 0.4m, Height from Floor = 0.5m.



Photo 31A

Horizontal Crack on Wall No. 4 of Shop No.164, Upper Ground Floor
Approx. Width = 1.5mm, Approx. Length = 1m. Distance from Wall No.1
= 0.4m, Height from Floor = 0.5m.



Photo 32

Inclined Crack on Wall No. 2 of Shop No.164, Upper Ground Floor
Approx. Width = 0.8mm, Approx. Length = 1.5m.
Distance from Wall No.3 = 4m, Height from Floor = 1.6m.



Photo 33

Horizontal Crack on Roof of Varanda of Shop No.164, Ground Floor
Approx. Width = 0.4mm, Approx. Length = 2m. Distance from Left
External Column = 1.2m, Height from Floor = 3m.



Photo 34

Horizontal Crack on Roof of Varanda of Shop No.164, Ground Floor
Approx. Width = 0.35mm, Approx. Length = 2m. Distance from Left
External Column = 2m, Height from Floor = 3m.



Photo 35

Inclined Crack on Wall No. 3 of Shop No.166, Upper Ground Floor
Approx. Width = 0.8mm, Approx. Length = 1.3m. Distance from Wall
No.1 = 1.5m, Height from Floor = 0m.

Pre - Condition Building Survey for Construction of Underground Stations from Chandpole to Bari Chouper and reversal line



Photo 36

Inclined Crack on Wall No. 1 of Shop No.165, Upper Ground Floor
Approx. Width = 0.4mm, Approx. Length = 1.5m.
Distance from Wall No.3 = 2.5m, Height from Floor = 0.6m.



Photo 36A

Inclined Crack on Wall No. 1 of Shop No.165, Upper Ground Floor
Approx. Width = 0.4mm, Approx. Length = 1.5m.
Distance from Wall No.3 = 2.5m, Height from Floor = 0.6m.



Photo 37

Inclined Crack on Wall No. 4 of Shop No.165, Upper Ground Floor
Approx. Width = 0.8mm, Approx. Length = 0.5m.
Distance from Wall No.1 = 0.3m, Height from Floor = 1.5m.



Photo 38

Inclined Crack on Wall No. 2 of Shop No.165, Upper Ground Floor
Approx. Width = 0.4mm, Approx. Length = 1.2m.
Distance from Wall No.4 = 1m, Height from Floor = 1.5m.



Photo 39

Horizontal Crack on Wall No. 4 of Staircase area, Upper Ground Floor
Approx. Width = 1mm, Approx. Length = 1m. Distance from Wall No.2 = 0m, Height from Floor = 1.8m.



Photo 39A

Horizontal Crack on Wall No. 4 of Staircase area, Upper Ground Floor
Approx. Width = 1mm, Approx. Length = 1m. Distance from Wall No.2 = 0m, Height from Floor = 1.8m.

Pre - Condition Building Survey for Construction of Underground Stations from Chandpole to Bari Chouper and reversal line



Photo 40

Inclined Crack on Roof of Varanda of Shop No.165, Ground Floor
Approx. Width = 1mm, Approx. Length = 1m. Distance from Rightside
External Column = Backsidem, Height from Floor = 3m.



Photo 41

Inclined Crack on Roof of Varanda of Shop No.167, Ground Floor
Approx. Width = 1mm, Approx. Length = 3.2m. Distance from Rightside
External Column = 0m, Height from Floor = 3m.



Photo 42

Dampness/Seepage on Roof of Varanda of Shop No.151 of Ground
Floor



Photo 43

Peeling of Plaster on Wall No. 2 of Shop No.151 of Ground Floor



Photo 44

Plaster Crack on Roof of Shop No.151 of Ground Floor



Photo 45

Dampness/Seepage on Roof of Shop No.151 of Ground Floor

Pre - Condition Building Survey for Construction of Underground Stations from Chandpole to Bari Chouper and reversal line



Photo 46

Dampness/Seepage on Roof of Varanda of Shop No.152 A of Ground Floor



Photo 47

Damaged Portion on Floor of Varanda of Shop No.152 B of Ground Floor



Photo 48

Dampness/Seepage on Roof of Varanda of Shop No.152 B of Ground Floor

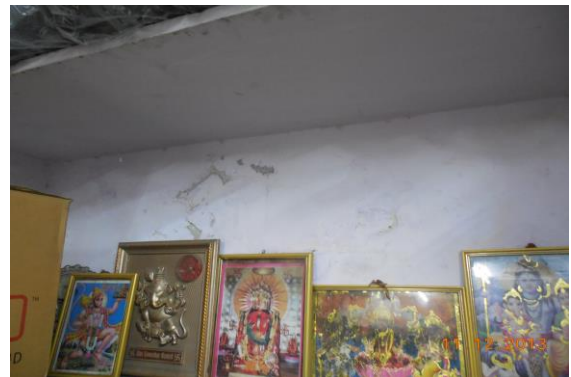


Photo 49

Dampness/Seepage on Wall No. 4 of Shop No.153 of Basement



Photo 50

Dampness/Seepage on Wall No. 2 of Shop No.153 of Basement



Photo 51

Peeling of Plaster on Roof of Shop No.153 of Ground Floor

Pre - Condition Building Survey for Construction of Underground Stations from Chandpole to Bari Chouper and reversal line



Photo 52

Peeling of Plaster on External Beam of Varanda of Shop No.153 of Ground Floor



Photo 53

Peeling of Plaster on Roof of Shop No.154 of Ground Floor



Photo 54

Peeling of Plaster on Roof of Shop No.154 of Ground Floor



Photo 55

Peeling of Plaster on Roof of Shop No.154 of Ground Floor



Photo 56

Peeling of Plaster on Floor of Varanda of Shop No.154 of Ground Floor



Photo 57

Plaster Crack on Wall No. 1 of Shop No.155 of Ground Floor

Pre - Condition Building Survey for Construction of Underground Stations from Chandpole to Bari Chouper and reversal line



Photo 58

Dampness/Seepage on Wall No. 1 & 3 of Shop No.155 of Basement



Photo 59

Dampness/Seepage on Roof of Varanda of Shop No.155 of Ground Floor



Photo 60

Damaged Portion on Floor of Varanda of Shop No.155 of Ground Floor



Photo 61

Peeling of Plaster on Roof of Shop No.156 of Ground Floor



Photo 62

Dampness/Seepage on Roof of Shop No.156 of Ground Floor



Photo 63

Dampness/Seepage on Roof of Shop No.156 of Ground Floor

Pre - Condition Building Survey for Construction of Underground Stations from Chandpole to Bari Chouper and reversal line



Photo 64
Plaster Crack on Roof of Shop No.157 of Ground Floor



Photo 65
Peeling of Plaster on Wall No. 4 of Shop No.157 of Basement



Photo 66
Damaged Portion on Roof of Varanda of Shop No.157 of Ground Floor



Photo 67
Damaged Portion on Leftside External Column Inside of Varanda of Shop No.157 of Ground Floor



Photo 68
Damaged Portion on Floor of Varanda of Shop No.157 of Ground Floor



Photo 69
Dampness/Seepage on Wall No. 1 & 4 of Shop No.158 of Basement

Pre - Condition Building Survey for Construction of Underground Stations from Chandpole to Bari Chouper and reversal line



Photo 70

Damaged Portion on Floor of Shop No.159 of Ground Floor



Photo 71

Damaged Portion on Floor of Shop No.159 of Ground Floor



Photo 72

Peeling of Plaster on Floor of Varanda of Shop No.159 of Ground Floor



Photo 73

Plaster Crack on Floor of Shop No.160 of Ground Floor



Photo 74

Dampness/Seepage on Roof of Varanda of Shop No.161 of Ground Floor



Photo 75

Peeling of Plaster on Floor of Varanda of Shop No.161 of Ground Floor

Pre - Condition Building Survey for Construction of Underground Stations from Chandpole to Bari Chouper and reversal line



Photo 76

Peeling of Plaster on Roof of Part A of Shop No.162 of Ground Floor



Photo 77

Peeling of Plaster on Entrance of Part B of Shop No.162 of Ground Floor



Photo 78

Dampness/Seepage on Wall No. 4 & Roof of Part C of Shop No.162 of Ground Floor



Photo 79

Peeling of Plaster on Roof of Varanda of Shop No.162 of Ground Floor



Photo 80

Peeling of Plaster on External Wall of Varanda of Shop No.162 A of Ground Floor



Photo 81

Dampness/Seepage on Roof of Part A of Shop No.163 of Ground Floor

Pre - Condition Building Survey for Construction of Underground Stations from Chandpole to Bari Chouper and reversal line



Photo 82

Dampness/Seepage on Roof of Varanda of Shop No.163 of Ground Floor



Photo 83

Damaged Portion on Roof of Varanda of Shop No.163 of Ground Floor



Photo 84

Dampness/Seepage on Wall No. 1 of Part B of Shop No.164 of Ground Floor



Photo 85

Peeling of Plaster on Staircase area Ground Floor To Basement of Ground Floor



Photo 86

Peeling of Plaster on Wall No. 1 of Shop No.164 of Basement



Photo 87

Peeling of Plaster on Wall No. 1 of Shop No.164 of Basement

Pre - Condition Building Survey for Construction of Underground Stations from Chandpole to Bari Chouper and reversal line



Photo 88

Dampness/Seepage on Wall No. 2 of Shop No.164 of Basement



Photo 89

Dampness/Seepage on Wall No. 2 of Shop No.164 of Basement



Photo 90

Plaster Crack on Wall No. 4 of Shop No.164 of Upper Ground Floor



Photo 91

Dampness/Seepage on Wall No. 4 of Shop No.166 of Basement



Photo 92

Dampness/Seepage on Wall No. 1 of Shop No.166 of Upper Ground Floor



Photo 93

Dampness/Seepage on Wall No. 2 of Shop No.166 of Upper Ground Floor

Pre - Condition Building Survey for Construction of Underground Stations from Chandpole to Bari Chouper and reversal line



Photo 94

Peeling of Plaster on Roof of Shop No.166 of Upper Ground Floor



Photo 95

Dampness/Seepage on Wall No. 2, 3 & Roof of Part A of Shop No.166 of Ground Floor



Photo 96

Dampness/Seepage on Wall No. 1 & 4 of Part A of Shop No.166 of Basement



Photo 97

Dampness/Seepage on Wall No. 1 & 4 of Staircase Ground Floor To Basement of



Photo 98

Plaster Crack on Wall No. 2 of Shop No.165 of Upper Ground Floor



Photo 99

Dampness/Seepage on Roof of Varanda of Shop No.165 of Ground Floor

Pre - Condition Building Survey for Construction of Underground Stations from Chandpole to Bari Chouper and reversal line



Photo 100
Damaged Portion on Floor & 3 of Varanda of Shop No.167 of Ground Floor



Photo 101
Peeling of Plaster on Outer Wall No.3 of Shop No.167 of Ground Floor



Photo 102
Peeling of Plaster on Roof of Part A of Shop No.167 of Ground Floor



Photo 103
Peeling of Plaster on Roof of Part B of Shop No.167 of Ground Floor



Photo 104
Peeling of Plaster on Wall No. 2 of Part B of Shop No.167 of Ground Floor



Photo 105
Damaged Portion on Roof of Varanda of Shop No.167 of Ground Floor

Pre - Condition Building Survey for Construction of Underground Stations from Chandpole to Bari Chouper and reversal line



Photo 106

Damaged Portion on Roof of Part A of Shop No.168 of Ground Floor



Photo 107

Damaged Portion on Wall No. 2 of Part A of Shop No.168 of Ground Floor



Photo 108

Peeling of Plaster on Roof of Part B of Shop No.168 of Ground Floor



Photo 109

Peeling of Plaster on Roof of Part C of Shop No.168 of Ground Floor



Photo 110

Peeling of Plaster on Roof of Part C of Shop No.168 of Ground Floor



Photo 111

Peeling of Plaster on Roof of Part C of Shop No.168 of Ground Floor

Pre - Condition Building Survey for Construction of Underground Stations from Chandpole to Bari Chouper and reversal line



Photo 112

Peeling of Plaster on Roof of Part C of Shop No.168 of Ground Floor



Photo 113

Plaster Crack on Roof of Varanda of Shop No.168 of Ground Floor



Photo 114

Damaged Portion on Floor of Varanda of Shop No.168 of Ground Floor



Photo 115

Damaged Portion on Outer Wall No.3 of Varanda of Shop No.168 of Ground Floor



Photo 116

Wall No. 1 of Shop No.151 of Ground Floor Covered With almira



Photo 117

Wall No. 2 of Shop No.151 of Ground Floor Covered With almira

Pre - Condition Building Survey for Construction of Underground Stations from Chandpole to Bari Chouper and reversal line



Photo 118

Wall No. 4 of Shop No.151 of Ground Floor Covered With almira



Photo 119

All walls & Roof of Shop No.152 A of Ground Floor Covered With Wooden Racks & Material



Photo 120

Shop No.152 A of Ground Floor No Way To Basement



Photo 121

All walls of Shop No.152 B of Ground Floor Covered With Wooden Racks & Material



Photo 122

walls of Shop No.153 of Ground Floor Covered With Wooden Racks & Material



Photo 123

Wall No. 1 of Shop No.154 of Ground Floor Covered With Almira

Pre - Condition Building Survey for Construction of Underground Stations from Chandpole to Bari Chouper and reversal line



Photo 124

Wall No. 2 of Shop No.154 of Ground Floor Covered With Almira



Photo 125

Wall No. 2 of Shop No.155 of Ground Floor Covered With Material



Photo 126

Wall No. 2 of Shop No.155 of Basement Covered With Material



Photo 127

Wall No. 1 of Shop No.156 of Ground Floor Covered With Almira



Photo 128

Wall No. 2 of Shop No.156 of Ground Floor Covered With Almira



Photo 129

Wall No. 4 of Shop No.156 of Ground Floor

Pre - Condition Building Survey for Construction of Underground Stations from Chandpole to Bari Chouper and reversal line



Photo 130
Wall No. 1 of Shop No.157 of Ground Floor



Photo 131
Wall No. 2 of Shop No.158 of Ground Floor Covered With Material



Photo 132
Wall No. 1 & 4 of Shop No.158 of Basement Covered With Wooden Rack & Material



Photo 133
All walls of Shop No.159 of Basement Covered With Material



Photo 134
All walls of Shop No.159 of Ground Floor Covered With Material

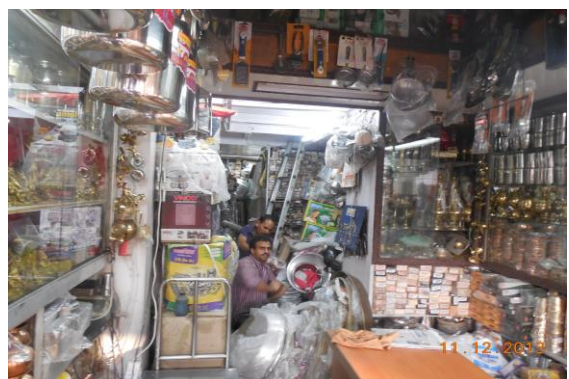


Photo 135
All walls & Roof of Shop No.160 of Ground Floor Covered With Material

Pre - Condition Building Survey for Construction of Underground Stations from Chandpole to Bari Chouper and reversal line



Photo 136

Wall No. All walls of Shop No.160 of Ground Floor Covered With Material



Photo 137

Wall No. 1 of Shop No.161 of Ground Floor Covered With Material



Photo 138

Wall No. 2 of Shop No.161 of Ground Floor Covered With Material



Photo 139

Wall No. 4 of Shop No.161 of Ground Floor Covered With Material



Photo 140

Wall No. 4 of Part C of Shop No.162 of Ground Floor



Photo 141

All walls of Part A of Shop No.163 of Ground Floor Covered With Wooden Racks & Material

Pre - Condition Building Survey for Construction of Underground Stations from Chandpole to Bari Chouper and reversal line



Photo 142

All walls of Part B of Shop No.163 of Ground Floor Covered With Wooden Racks & Material



Photo 143

Wall No. 2 & 3 of Shop No.163 of Basement Covered With Material



Photo 144

Wall No. 1 & 3 of Shop No.163 of Basement Covered With Material



Photo 145

Wall No. 1 of Part A of Shop No.164 of Ground Floor Covered With Wooden Racks & Material



Photo 146

Wall No. 2 of Part A of Shop No.164 of Ground Floor Covered With Wooden Racks & Material



Photo 147

Wall No. 1 of Shop No.166 of Ground Floor Covered With Glass Rack & Material

Pre - Condition Building Survey for Construction of Underground Stations from Chandpole to Bari Chouper and reversal line



Photo 148

Wall No. 2 of Shop No.166 of Ground Floor Covered With Glass Rack & Material



Photo 149

Wall No. 1 of Part A of Shop No.165 of Lower Ground Floor



Photo 150

Wall No. 2 of Part A of Shop No.165 of Lower Ground Floor



Photo 151

Wall No. 2 of Part B of Shop No.165 of Lower Ground Floor



Photo 152

All walls of Part A of Shop No.167 of Ground Floor Covered With Material



Photo 153

All walls of Part C of Shop No.167 of Ground Floor Covered With Material

Pre - Condition Building Survey for Construction of Underground Stations from Chandpole to Bari Chouper and reversal line



Shops
Tripolia Bazar
Jaipur
Unique ID: CC BC UP 0002

Report Number: AIMIL/ESG/JMCEC/CC BC UP 0002/01, Rev. 00, Dated: January 2014

Building Owner
Contractor

Various Owners
CEC

Client
Sub-Contractor

JMRC Limited
AIMIL Limited

Pre - Condition Building Survey for Construction of Underground Stations from Chandpole to Bari Chouper and reversal line

Table of Contents

S.No.	Particulars	Page No.
1	Introduction	2
2	Survey Details	2
3	About the Structure	3
4	Building Ownership Details	3
5	Project Details	4
6	General Building Details	4
7	Summary of Cracks	5
8	Summary of Defects other than Cracks	
9	Summary of Areas that Could not be surveyed	
10	Defect Photographs	
11	Schematic Diagram of Building	

Introduction

The Jaipur Metro Rail is being constructed to provide the city of Jaipur with a modern and technologically advanced Transit System, to provide a safe and well connected means of transport that reduces traffic congestion. The project consists of two corridors with underground and elevated sections.

The construction of underground rail and road infrastructures in metropolitan and cosmopolitan cities are mostly through developed area under challenging soil conditions.

The alignment of structure is passing through densely inhabited areas, many structures are falling in the zone of influence of construction activities. It is required to carry out the pre-condition survey of those structures. The scope of work of this survey includes carrying out pre-condition survey of those structures.

Survey Details

S.No.	Head	Particulars	Signatures
1	Date of Survey	13/12/2013	
2	AIMIL Representative		
3	CEC Representative		
4	Structural Designer of CEC		
5	JMRC/DMRC Representative		

Pre - Condition Building Survey for Construction of Underground Stations from Chandpole to Bari Chouper and reversal line

About the Structure

The structure under consideration is a Multi Story Load Bearing Structure having 3 floors and a basement. The structure was constructed in year 1860 and is 153 years old.

There are 89 defects in the structure out of which 9 are cracks. Category wise distribution of cracks is given in the table below. Overall the Building can be categorised in Category II (Slight)

Category	Number of Cracks	% of Total Cracks
Negligible (< 0.1mm)	0	0%
Very Slight (0.1 to 1mm)	8	88.89%
Slight (1 to 5mm)	1	11.11%
Moderate (5 to 15mm)	0	0%
Severe (15 to 25mm)	0	0%
Very Severe (>25mm)	0	0%

The average width of cracks is 0.75mm and average length of cracks is 2.19m. The maximum crack width is 2.5mm and minimum width is 0.3mm.

Building Ownership Details			
Unique ID/Sub ID	Premises Name	Owner	Signatures
CC-BC/UP/0002-114-A	Radhey Shyam Ramdash Aggrawal		
CC-BC/UP/0002-114-B	Krash Handicrafts		
CC-BC/UP/0002-E-71	Aggrawal Trading Cooperative		
CC-BC/UP/0002-E-70	Khandelwal Plastic		
CC-BC/UP/0002-E-69	Chaudhary Glass House		
CC-BC/UP/0002-E-68	Aggrawal Sanitary House		
CC-BC/UP/0002-E-67	Arihant Enterprises		
CC-BC/UP/0002-E-66	Rajasthan Paper Merchant		
CC-BC/UP/0002-E-64-65	Gupta Pipe Store		
CC-BC/UP/0002-E-63	Sh. Hari Stores		
CC-BC/UP/0002-E-62	Jain glass House		

Pre - Condition Building Survey for Construction of Underground Stations from Chandpole to Bari Chouper and reversal line

Project Details		
S. No.	Head	Particulars
1	Project	Jaipur Metro Rail Project
2	Section	Chandpole to Bari Chaupar
3	Client	JMRC Limited
4	Consultant	DMRC Limited
5	Contractor	CEC
6	Design Consultant of Contractor	Omikron Kappa - Indus Consultrans JV
7	Sub-Contractor	AIMIL Limited
8	Subject	Pre-Condition Survey Report

General Building Details (As informed verbally by Building Owner)		
S. No.	Head	Particulars
1	Building Name	Shops
2	Building Address	Shops Tripolia Bazar Jaipur
3	Year of Construction	1860
4	Number of Floors	B+G+2
5	Number of Basements	1
6	Type of Building	Commercial
7	Approximate Height	6m
8	Approximate Area	Not Known
9	Age of Building	153 years
10	Type of Structure	Load Bearing Structure
11	Type of Foundation	Not Known
12	Number of Bore Wells	None
13	Depth and Diameter of Bore	N.A
14	Roadways	One Side
15	Presence of Equipment/Machines	None

Pre - Condition Building Survey for Construction of Underground Stations from Chandpole to Bari Chouper and reversal line

Summary of Cracks						
Defect ID	Location	Orientation	Appx. Width (mm)	Appx. Length (m)	Category	Photo No.
1	Wall No. 4 Hall No. 2 Poornima Handicrafts, First Floor	Inclined	0.35	2.5	Very Slight	29, 29A
2	Wall No. 4 Hall No. 4 Poornima Handicrafts, First Floor	Inclined	0.6	1	Very Slight	30
3	Wall No. 4 Room No. 4 Poornima Handicrafts, First Floor	Inclined	0.3	0.7	Very Slight	31, 31A
4	Wall No. 2 Hall No. 5 Poornima Handicrafts, First Floor	Inclined	2.5	5	Slight	32, 32A
5	Roof Room No. 9 Poornima Handicrafts, First Floor	Horizontal	0.5	2	Very Slight	33
6	Wall No. 1 Hall No. 6 Poornima Handicrafts, First Floor	Inclined	0.8	1.8	Very Slight	34
7	Wall No. 4 Shop No. E 71 Ground Floor	Inclined	0.4	1	Very Slight	35, 35A
8	Beam Shop No. E 69 Ground Floor	Horizontal	0.5	0.7	Very Slight	36
9	Roof Part B Shop No. E 63, Ground Floor	Inclined	0.8	5	Very Slight	37

Summary of Defects Other Than Crack			
Defect ID	Location	Description	Photo No.
10	Roof Shop No.114 A Ground Floor	Peeling of Plaster	38
11	Wall No. 4 & Gate Passage of Shop No.114 B Ground Floor	Damaged Portion	39
12	Roof	Dampness/Seepage	40
13	Wall No. 4 Ladies Toilet First Floor	Peeling of Plaster	41
14	Wall No. 2 Ladies Toilet First Floor	Damaged Portion	42
15	Roof Ladies Toilet First Floor	Peeling of Plaster	43
16	Roof Hall No. 2 Poornima Handicrafts, First Floor	Dampness/Seepage	44
17	Roof Hall No. 2 Poornima Handicrafts, First Floor	Dampness/Seepage	45
18	Wall No. 4 Hall No. 2 Poornima Handicrafts, First Floor	Dampness/Seepage	46
19	Wall No. 1 Hall No. 1 Poornima Handicrafts, First Floor	Dampness/Seepage	47
20	Wall No. 1 Hall No. 1 Poornima Handicrafts, First Floor	Peeling of Plaster	48
21	Wall No. 2 Hall No. 1 Poornima Handicrafts, First Floor	Peeling of Plaster	49
22	Wall No. 1 Gents Toilet First Floor	Damaged Portion	50
23	Wall No. 4 Hall No. 1 Poornima Handicrafts, First Floor	Peeling of Plaster	51
24	Wall No. 1 Hall No. 1 Poornima Handicrafts, First Floor	Peeling of Plaster	52
25	Roof Hall No. 3 Poornima Handicrafts, First Floor	Peeling of Plaster	53
26	Roof Hall No. 3 Poornima Handicrafts, First Floor	Dampness/Seepage	54
27	Wall No. 4 Hall No. 3 Poornima Handicrafts, First Floor	Dampness/Seepage	55
28	Wall No.2 & Roof Hall No. 3 Poornima Handicrafts, First Floor	Dampness/Seepage	56
29	Wall No. 4 Lobby First Floor	Peeling of Plaster	57
30	Roof Lobby First Floor	Dampness/Seepage	58
31	Wall No. 4 Hall No. 4 Poornima Handicrafts, First Floor	Dampness/Seepage	59
32	Wall No. 4 Inspect Room First Floor	Peeling of Plaster	60
33	Roof Inspect Room First Floor	Peeling of Plaster	61

34	Roof Store First Floor	Dampness/Seepage	62
35	Wall No. 4 Room No. 4 Poornima Handicrafts, First Floor	Peeling of Plaster	63
36	Wall No. 4 Room No. 4 Poornima Handicrafts, First Floor	Dampness/Seepage	64
37	Wall No. 3 Room No. 4 Poornima Handicrafts, First Floor	Peeling of Plaster	65
38	Wall No. 4 Room No. 5 Poornima Handicrafts, First Floor	Peeling of Plaster	66
39	Wall No. 4 Room No. 5 Poornima Handicrafts, First Floor	Peeling of Plaster	67
40	Wall No. 1 Room No. 5 Poornima Handicrafts, First Floor	Peeling of Plaster	68
41	Wall No. 3 Hall No. 5 Poornima Handicrafts, First Floor	Peeling of Plaster	69
42	Wall No. 1 Hall No. 5 Poornima Handicrafts, First Floor	Dampness/Seepage	70
43	Wall No. 4 Room No. 7 Poornima Handicrafts, First Floor	Peeling of Plaster	71
44	Wall No. 1 Room No. 7 Poornima Handicrafts, First Floor	Peeling of Plaster	72
45	Wall No. 4 Room No. 8 Poornima Handicrafts, First Floor	Peeling of Plaster	73
46	Roof Room No. 8 Poornima Handicrafts, First Floor	Peeling of Plaster	74
47	Wall No. 4 Kitchen First Floor	Peeling of Plaster	75
48	Wall No. 1 & 3 Kitchen First Floor	Peeling of Plaster	76
49	Wall No. 4 Toilet No. 1 Poornima Handicrafts, First Floor	Peeling of Plaster	77
50	Wall No. 4 Toilet No. 1 Poornima Handicrafts, First Floor	Peeling of Plaster	78
51	Roof Hall No. 6 Poornima Handicrafts, First Floor	Peeling of Plaster	79
52	Roof Hall No. 6 Poornima Handicrafts, First Floor	Peeling of Plaster	80
53	Roof Hall No. 6 Poornima Handicrafts, First Floor	Peeling of Plaster	81
54	Roof Part A of Shop E-57 Ground Floor	Peeling of Plaster	82
55	Wall No. 1 & Roof Part A of Shop E-57 Ground Floor	Dampness/Seepage	83
56	Roof Part A of Shop E-57 Ground Floor	Peeling of Plaster	84
57	Wall No. 2, 3, 4 & Roof Part A of Shop E-57 Ground Floor	Dampness/Seepage	85
58	Roof Part B of Shop E-57 Ground Floor	Peeling of Plaster	86
59	Wall No. 1, 3 & Roof Part B of Shop E-57 Ground Floor	Peeling of Plaster	87
60	Front side Shade Part B of Shop E-57 Ground Floor	Damaged Portion	88
61	Front side Shade Part B of Shop E-57 Ground Floor	Damaged Portion	89
62	Front side Shade Poornima Handicrafts First Floor	Damaged Portion	90
63	Front side Shade Poornima Handicrafts First Floor	Damaged Portion	91
64	Wall No. 1 Shop No. E 70 Ground Floor	Peeling of Plaster	92
65	Wall No. 4 Shop No. E 69 Ground Floor	Peeling of Plaster	93
66	Wall No. 2 Shop No. E 69 Ground Floor	Peeling of Plaster	94
67	Beam Shop No. E 69 Ground Floor	Peeling of Plaster	95
68	Wall No. 1 Shop No. E 69 Ground Floor	Peeling of Plaster	96
69	Wall No. 4 Shop No. E 69 Ground Floor	Dampness/Seepage	97
70	Roof Tiles	Dampness/Seepage	98
71	Wall No. 2 Part A Shop No. E 63, Ground Floor	Peeling of Plaster	99
72	Roof & Beam Part A Shop No. E 63, Ground Floor	Peeling of Plaster	100
73	Roof Part B Shop No. E 63, Ground Floor	Peeling of Plaster	101
74	Wall No. 4 Part B Shop No. E 63, Ground Floor	Peeling of Plaster	102
75	Wall No. 4 Part C Shop No. E 63, Ground Floor	Peeling of Plaster	103
76	Wall No. 4 Part C Shop No. E 63, Ground Floor	Peeling of Plaster	104
77	External Wall No. 3 Shop No. E 60 Ground Floor	Peeling of Plaster	105
78	Roof Shop No. E 60 Ground Floor	Peeling of Plaster	106
79	Roof Shop No. E 60 Ground Floor	Peeling of Plaster	107

80	Wall No. 4 Part A Shop No. E 59, Ground Floor	Peeling of Plaster	108
81	Wall No. 3 Shop No. E 144 Ground Floor	Peeling of Plaster	109
82	Wall No. 4 Shop No. E 144, Basement	Peeling of Plaster	110
83	Tiles Stair	Peeling of Plaster	111
84	Roof Part B Shop No. D 54,Ground Floor	Peeling of Plaster	112
85	Stair Shop No. D 54,Ground Floor	Peeling of Plaster	113
86	Wall No. Floor Part A Shop No. D 53, Ground Floor	Peeling of Plaster	114
87	Roof Part A Shop No. D 53, Ground Floor	Peeling of Plaster	115
88	Floor Part A Shop No. D 53, Ground Floor	Peeling of Plaster	116
89	Floor Part A Shop No. D 53, Ground Floor	Peeling of Plaster	117

Summary of Areas that Could not be Surveyed			
Serial No.	Location	Description	Photo No.
1	Wall No. 1 Shop No.114 A Ground Floor	Covered With Material	118
2	Wall No. 4 Shop No.114 A Ground Floor	Covered With Material	119
3	Wall No. 2 Shop No.114 A Ground Floor	Covered With Material	120
4	Wall No. 1 & 4 Shop No.114 B Ground Floor	Covered With Material	121
5	Wall No. 2 & 4 Shop No.114 B Ground Floor	Covered With Material	122
6	Roof Shop No.114 B Ground Floor	Covered With Material	123
7	All Walls Gents Toilet First Floor	Half Covered With Tiles	124
8	All Walls Poornima Handicrafts First Floor	Covered With Tiles	125
9	Wall No. 3 Hall No. 2 Poornima Handicrafts, First Floor	Covered With Glass	126
10	All Walls Store First Floor	Covered With Cloth Material	127
11	All Walls Account Room First Floor	Covered With Wooden	128
12	All Walls Kitchen First Floor	Half Covered With Tiles	129
13	All Walls Toilet No. 1 Poornima Handicrafts, First Floor	Covered With Tiles	130
14	All Walls Toilet No. 2 Poornima Handicrafts, First Floor	Covered With Tiles	131
15	All Walls Room No. 10 Poornima Handicrafts, First Floor	Covered With Wooden Work	132
16	Wall No. 4 Part B of Shop E-57 Ground Floor	Covered With Material	133
17	Wall No. 1 Shop No. E 71 Ground Floor	Covered with Material	134
18	Wall No. 2 Shop No. E 71 Ground Floor	Covered with Material	135
19	Wall No. 4 Shop No. E 71 Ground Floor	Covered with Glass	136
20	Wall No. 1 Shop No. E 71, Basement	Covered with Material	137
21	Wall No. 4 Shop No. E 71, Basement	Covered with Material	138
22	Wall No. 2 Shop No. E 71, Basement	Covered with Material	139
23	Floor Shop No. E 71, Basement	Covered with Material	140
24	Wall No. 1 Shop No. E 70 Ground Floor	Covered with Material	141
25	Wall No. 2 & 4 Shop No. E 70 Ground Floor	Covered with Material	142
26	Roof Shop No. E 70 Ground Floor	Covered with Material	143
27	Wall No. 1 Shop No. E 69 Ground Floor	Covered with Material	144
28	Wall No. 2 Shop No. E 69 Ground Floor	Covered with Material	145
29	Wall No. 1 Shop No. E 68 Ground Floor	Covered with Material	146
30	Wall No. 2 Shop No. E 68 Ground Floor	Covered with Material	147
31	Wall No. 4 Shop No. E 68 Ground Floor	Covered with Material	148
32	Roof Shop No. E 68 Ground Floor		149
33	Wall No. 1 Shop No. E 68 Ground Floor	Covered with Material	150
34	Wall No. 2 Shop No. E 68 Ground Floor	Covered with Material	151
35	Wall No. 4 Shop No. E 68 Ground Floor	Covered with Material	152
36	Roof Shop No. E 68 Ground Floor		153
37	Wall No. 1 Shop No. E 69 Ground Floor	Covered with Material	154
38	Wall No. 1 Shop No. E 69 Ground Floor	Covered with Material	155

39	Wall No. 2 Shop No. E 69 Ground Floor	Covered with Material	156
40	Wall No. 2 Shop No. E 69 Ground Floor	Covered with Material	157
41	Wall No. 4 Shop No. E 69, Upper Ground Floor	Covered with Material	158
42	Wall No. 3 Shop No. E 69, Upper Ground Floor	Covered with Material	159
43	Floor Shop No. E 69, Upper Ground Floor	Covered with Tiles	160
44	B2 Shop No. E 64-65, Basement	Covered with Material	161
45	B1 Shop No. E 64-65, Basement	Covered with Tiles	162
46	Floor	Covered with Tiles	163
47	Wall No. 2 Part C Shop No. E 63, Ground Floor	Covered with Material	164
48	Shop No. E 62 Ground Floor	Locked	165
49	Wall No. 1 Shop No. E 61 Ground Floor	Covered with Material	166
50	Wall No. 2 Shop No. E 61 Ground Floor	Covered with Material	167
51	Roof Shop No. E 61 Ground Floor	Covered with Wood Work	168
52	Wall No. 4 Shop No. E 61 Ground Floor	Covered with Material	169
53	Wall No. 2 & 4 Basement Shop No. E 61, Basement	Covered with Wood Work	170
54	Wall No. 3 Basement Shop No. E 61, Basement	Covered with Material	171
55	Floor Shop No. E 61 Ground Floor	Covered with Tiles	172
56	Wall No. 1 Shop No. E 60 Ground Floor	Covered with Material	173
57	Wall No. 2 Shop No. E 60 Ground Floor	Covered with Material	174
58	Wall No. 4 Shop No. E 60 Ground Floor	Covered with Material	175
59	Shop No. E 60 Ground Floor	Covered with Material	176
60	Wall No. 1, 2 & 4 Shop No. E 59 Ground Floor	Covered with Material	177
61	Roof Shop No. E 59 Ground Floor	Covered with Wood Work	178
62	Wall No. 1 Part A Shop No. E 58, Ground Floor	Covered with Material	179
63	Wall No. 2 Shop No. E 58 Ground Floor	Covered with Material	180
64	Wall No. 4 Shop No. E 58 Ground Floor	Covered with Material	181
65	Roof Part A Shop No. E 58, Ground Floor	Covered with Wood Work	182
66	All Walls Part B Shop No. E 58, Ground Floor	Covered with Material	183
67	Floor Shop No. E 144 Ground Floor	Covered with Tiles	184
68	Wall No. 1 & 4 Shop No. E 144 Ground Floor	Covered with Material	185
69	Wall No. 2 Shop No. E 144 Ground Floor	Covered with Material	186
70	Cabin Shop No. E 144, Ground Floor	Covered with Glass	187
71	Roof Shop No. E 144 Ground Floor	Covered with Wood Work	188
72	Wall No. 2 Shop No. E 144, Basement	Covered with Material	189
73	Wall No. 1 & 4 Shop No. D 54, Basement 1	Covered with Material	190
74	Wall No. 2 Shop No. D 54, Basement 1	Covered with Material	191
75	Wall No. 4 Shop No. D 54, Basement 2	Covered with Material	192
76	Wall No. 4 Shop No. D 54, Basement 2	Covered with Material	193
77	Wall No. 2 Shop No. D 54, Basement 2	Covered with Material	194
78	Wall No. 3 Shop No. D 54, Basement 2	Covered with Material	195
79	Shop No. D 54 Ground Floor	Covered with Wood Work	196
80	Wall No. 1 Shop No. D 54 Ground Floor	Covered with Material	197
81	Wall No. 4 GF, Part A Shop No. D 54,Ground Floor	Covered with Material	198
82	Wall No. 4 Part B Shop No. D 54,Ground Floor	Covered with Material	199

Pre - Condition Building Survey for Construction of Underground Stations from Chandpole to Bari Chouper and reversal line



Photo 1

View of Poornima Handicrafts Backside



Photo 2

View of Shop 114 A Radhe Shyam Ram Das , Ground Floor



Photo 3

View of Shop No.114 B Parkash Handi Craft, Ground Floor



Photo 4

View of Tinshed, First Floor



Photo 5

View of Hall No.4 Tinshed, Poornima Handicrafts, First Floor



Photo 6

View of Reception, First Floor

Pre - Condition Building Survey for Construction of Underground Stations from Chandpole to Bari Chouper and reversal line



Photo 7
View of Hall No.7, First Floor



Photo 8
View of Poornima Handicrafts, Ground Floor



Photo 9
Shop No. E 71, Ground Floor



Photo 10
Shop No. E 70, Ground Floor



Photo 11
Shop No. E 69, Ground Floor



Photo 12
Shop No. E 68, Ground Floor

Pre - Condition Building Survey for Construction of Underground Stations from Chandpole to Bari Chouper and reversal line



Photo 13
Shop No. E 68, Ground Floor



Photo 14
Shop No. E 69, Ground Floor



Photo 15
Basement, Shop No. E 64-65, Basement



Photo 16
General View



Photo 17
Shop No. E 63, Ground Floor



Photo 18
Shop No. E 61, Ground Floor

Pre - Condition Building Survey for Construction of Underground Stations from Chandpole to Bari Chouper and reversal line



Photo 19
Shop No. E 60, Ground Floor



Photo 20
Shop No. E 59, Ground Floor



Photo 21
Shop No. E 58, Ground Floor



Photo 22
Part B, Shop No. E 58, Ground Floor



Photo 23
Shop No. E 144, Ground Floor

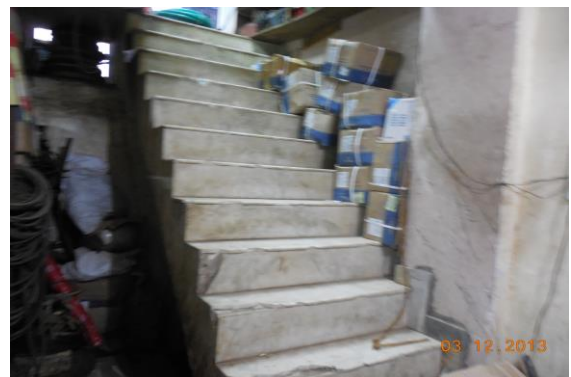


Photo 24
Stairs

Pre - Condition Building Survey for Construction of Underground Stations from Chandpole to Bari Chouper and reversal line



Photo 25
Stair Gf To Basement 2,



Photo 26
Cabin, Shop No. D 54, Ground Floor



Photo 27
General View



Photo 28
Ground Floor



Photo 29
Inclined Crack on Wall No. 4 of Hall No. 2, Poornima Handicrafts, First Floor, Approx. Width = 0.35mm, Approx. Length = 2.5m. Distance from Wall No.1 = 0m, Height from Floor = 1m.



Photo 29A
Inclined Crack on Wall No. 4 of Hall No. 2, Poornima Handicrafts, First Floor, Approx. Width = 0.35mm, Approx. Length = 2.5m. Distance from Wall No.1 = 0m, Height from Floor = 1m.

Pre - Condition Building Survey for Construction of Underground Stations from Chandpole to Bari Chouper and reversal line



Photo 30

Inclined Crack on Wall No. 4 of Hall No. 4, Poornima Handicrafts, First Floor, Approx. Width = 0.6mm, Approx. Length = 1m. Distance from Wall No.1 = 4.5m, Height from Floor = 1.6m.



Photo 31

Inclined Crack on Wall No. 4 of Room No. 4, Poornima Handicrafts, First Floor, Approx. Width = 0.3mm, Approx. Length = 0.7m. Distance from Wall No.1 = 2.5m, Height from Floor = 1.8m.



Photo 31A

Inclined Crack on Wall No. 4 of Room No. 4, Poornima Handicrafts, First Floor, Approx. Width = 0.3mm, Approx. Length = 0.7m. Distance from Wall No.1 = 2.5m, Height from Floor = 1.8m.



Photo 32

Inclined Crack on Wall No. 2 of Hall No. 5, Poornima Handicrafts, First Floor, Approx. Width = 2.5mm, Approx. Length = 5m. Distance from Wall No.3 = 1.5m, Height from Floor = 0m.



Photo 32A

Inclined Crack on Wall No. 2 of Hall No. 5, Poornima Handicrafts, First Floor, Approx. Width = 2.5mm, Approx. Length = 5m. Distance from Wall No.3 = 1.5m, Height from Floor = 0m.

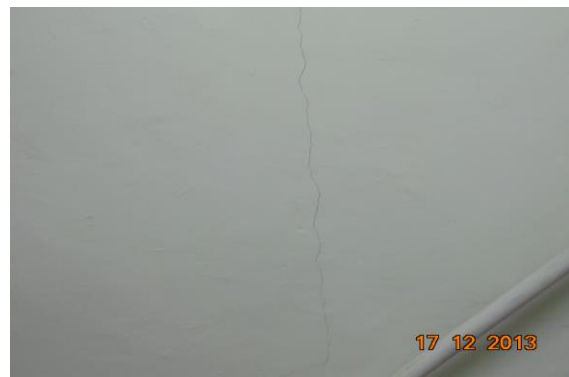


Photo 33

Horizontal Crack on Roof of Room No. 9, Poornima Handicrafts, First Floor, Approx. Width = 0.5mm, Approx. Length = 2m.

Pre - Condition Building Survey for Construction of Underground Stations from Chandpole to Bari Chouper and reversal line



Photo 34

Inclined Crack on Wall No. 1 of Hall No. 6, Poornima Handicrafts, First Floor, Approx. Width = 0.8mm, Approx. Length = 1.8m. Distance from Wall No.3 = 1.5m, Height from Floor = 1.9m.



Photo 35

Inclined Crack on Wall No. 4 of Shop No. E 71, Ground Floor, Approx. Width = 0.4mm, Approx. Length = 1m. Distance from Wall No. 4 = 1.3m, Height from Floor = 1.05m.

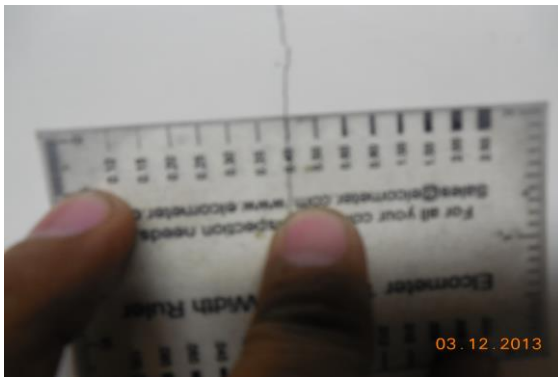


Photo 35A

Inclined Crack on Wall No. 4 of Shop No. E 71, Ground Floor, Approx. Width = 0.4mm, Approx. Length = 1m. Distance from Wall No. 4 = 1.3m, Height from Floor = 1.05m.



Photo 36

Horizontal Crack on Beam of Shop No. E 69, Ground Floor, Approx. Width = 0.5mm, Approx. Length = 0.7m. Distance from Wall No. 1 = 0.6m, Height from Floor = 2.4m.



Photo 37

Inclined Crack on Roof of Part B, Shop No. E 63, Ground Floor, Approx. Width = 0.8mm, Approx. Length = 5m. Distance from Wall No. 1 = 0m, Height from Floor = 4m.



Photo 38

Peeling of Plaster on Roof of Shop No.114 A of Ground Floor

Pre - Condition Building Survey for Construction of Underground Stations from Chandpole to Bari Chouper and reversal line



Photo 39

Damaged Portion on Wall No. 4 & Gate of Passage of Shop No.114 B of Ground Floor



Photo 40

Dampness/Seepage on Roof



Photo 41

Peeling of Plaster on Wall No. 4 of Ladies Toilet of First Floor



Photo 42

Damaged Portion on Wall No. 2 of Ladies Toilet of First Floor



Photo 43

Peeling of Plaster on Roof of Ladies Toilet of First Floor



Photo 44

Dampness/Seepage on Roof of Hall No. 2 of Poornima Handicrafts, First Floor

Pre - Condition Building Survey for Construction of Underground Stations from Chandpole to Bari Chouper and reversal line



Photo 45

Dampness/Seepage on Roof of Hall No. 2 of Poornima Handicrafts, First Floor



Photo 46

Dampness/Seepage on Wall No. 4 of Hall No. 2 of Poornima Handicrafts, First Floor



Photo 47

Dampness/Seepage on Wall No. 1 of Hall No. 1 of Poornima Handicrafts, First Floor



Photo 48

Peeling of Plaster on Wall No. 1 of Hall No. 1 of Poornima Handicrafts, First Floor



Photo 49

Peeling of Plaster on Wall No. 2 of Hall No. 1 of Poornima Handicrafts, First Floor

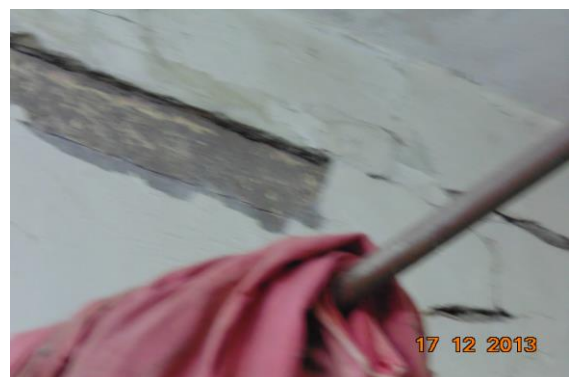


Photo 50

Damaged Portion on Wall No. 1 of Gents Toilet of First Floor

Pre - Condition Building Survey for Construction of Underground Stations from Chandpole to Bari Chouper and reversal line



Photo 51

Peeling of Plaster on Wall No. 4 of Hall No. 1 of Poornima Handicrafts,
First Floor



Photo 52

Peeling of Plaster on Wall No. 1 of Hall No. 1 of Poornima Handicrafts,
First Floor



Photo 53

Peeling of Plaster on Roof of Hall No. 3 of Poornima Handicrafts, First
Floor



Photo 54

Dampness/Seepage on Roof of Hall No. 3 of Poornima Handicrafts,
First Floor



Photo 55

Dampness/Seepage on Wall No. 4 of Hall No. 3 of Poornima
Handicrafts, First Floor



Photo 56

Dampness/Seepage on Wall No. 2 & Roof of Hall No. 3 of Poornima
Handicrafts, First Floor

Pre - Condition Building Survey for Construction of Underground Stations from Chandpole to Bari Chouper and reversal line



Photo 57
Peeling of Plaster on Wall No. 4 of Lobby of First Floor



Photo 58
Dampness/Seepage on Roof of Lobby of First Floor



Photo 59
Dampness/Seepage on Wall No. 4 of Hall No. 4 of Poornima Handicrafts, First Floor

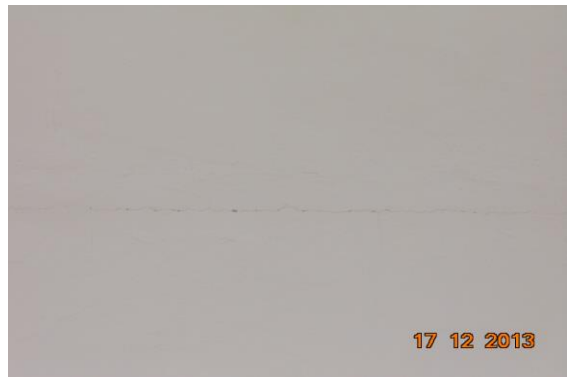


Photo 60
Peeling of Plaster on Wall No. 4 of Inspect Room of First Floor



Photo 61
Peeling of Plaster on Roof of Inspect Room of First Floor



Photo 62
Dampness/Seepage on Roof of Store of First Floor

Pre - Condition Building Survey for Construction of Underground Stations from Chandpole to Bari Chouper and reversal line



Photo 63

Peeling of Plaster on Wall No. 4 of Room No. 4 of Poornima Handicrafts, First Floor



Photo 64

Dampness/Seepage on Wall No. 4 of Room No. 4 of Poornima Handicrafts, First Floor



Photo 65

Peeling of Plaster on Wall No. 3 of Room No. 4 of Poornima Handicrafts, First Floor



Photo 66

Peeling of Plaster on Wall No. 4 of Room No. 5 of Poornima Handicrafts, First Floor



Photo 67

Peeling of Plaster on Wall No. 4 of Room No. 5 of Poornima Handicrafts, First Floor

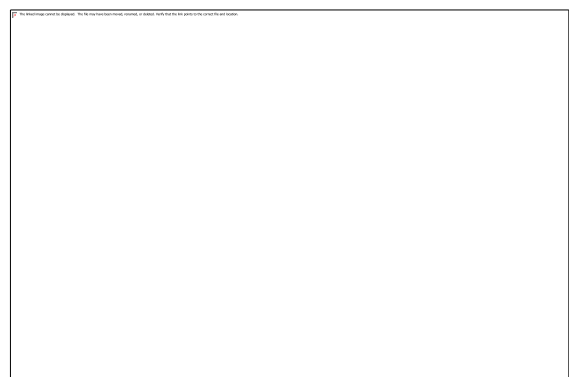


Photo 68

Peeling of Plaster on Wall No. 1 of Room No. 5 of Poornima Handicrafts, First Floor

Pre - Condition Building Survey for Construction of Underground Stations from Chandpole to Bari Chouper and reversal line



Photo 69

Peeling of Plaster on Wall No. 3 of Hall No. 5 of Poornima Handicrafts, First Floor



Photo 70

Dampness/Seepage on Wall No. 1 of Hall No. 5 of Poornima Handicrafts, First Floor

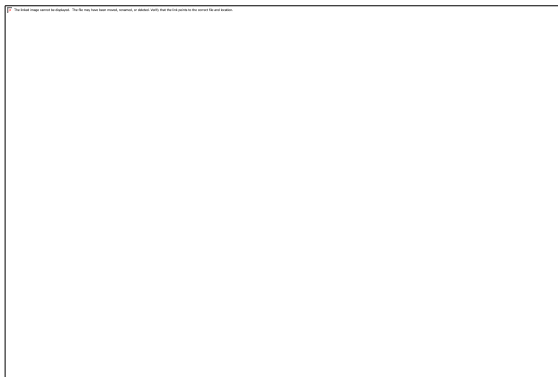


Photo 71

Peeling of Plaster on Wall No. 4 of Room No. 7 of Poornima Handicrafts, First Floor

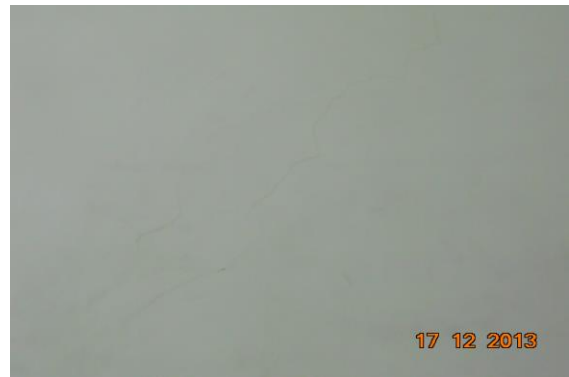


Photo 72

Peeling of Plaster on Wall No. 1 of Room No. 7 of Poornima Handicrafts, First Floor



Photo 73

Peeling of Plaster on Wall No. 4 of Room No. 8 of Poornima Handicrafts, First Floor



Photo 74

Peeling of Plaster on Roof of Room No. 8 of Poornima Handicrafts, First Floor

Pre - Condition Building Survey for Construction of Underground Stations from Chandpole to Bari Chouper and reversal line



Photo 75
Peeling of Plaster on Wall No. 4 of Kitchen of First Floor



Photo 76
Peeling of Plaster on Wall No. 1 & 3 of Kitchen of First Floor



Photo 77
Peeling of Plaster on Wall No. 4 of Toilet No. 1 of Poornima Handicrafts, First Floor



Photo 78
Peeling of Plaster on Wall No. 4 of Toilet No. 1 of Poornima Handicrafts, First Floor



Photo 79
Peeling of Plaster on Roof of Hall No. 6 of Poornima Handicrafts, First Floor



Photo 80
Peeling of Plaster on Roof of Hall No. 6 of Poornima Handicrafts, First Floor

Pre - Condition Building Survey for Construction of Underground Stations from Chandpole to Bari Chouper and reversal line



Photo 81

Peeling of Plaster on Roof of Hall No. 6 of Poornima Handicrafts, First Floor



Photo 82

Peeling of Plaster on Roof of Part A of Shop E-57 of Ground Floor



Photo 83

Dampness/Seepage on Wall No. 1 & Roof of Part A of Shop E-57 of Ground Floor



Photo 84

Peeling of Plaster on Roof of Part A of Shop E-57 of Ground Floor



Photo 85

Dampness/Seepage on Wall No 2, 3 & 4 & Roof, of Part A of Shop E-57 of Ground Floor



Photo 86

Peeling of Plaster on Roof of Part B of Shop E-57 of Ground Floor

Pre - Condition Building Survey for Construction of Underground Stations from Chandpole to Bari Chouper and reversal line



Photo 87

Peeling of Plaster on Wall No. 1, 3 & Roof of Part B of Shop E-57 of Ground Floor



Photo 88

Damaged Portion on Front side Shade of Part B of Shop E-57 of Ground Floor



Photo 89

Damaged Portion on Front side Shade of Part B of Shop E-57 of Ground Floor



Photo 90

Damaged Portion on Front side Shade of Poornima Handicrafts of First Floor



Photo 91

Damaged Portion on Front side Shade of Poornima Handicrafts of First Floor



Photo 92

Peeling of Plaster on Wall No. 1 of Shop No. E 70 of Ground Floor

Pre - Condition Building Survey for Construction of Underground Stations from Chandpole to Bari Chouper and reversal line



Photo 93

Peeling of Plaster on Wall No. 4 of Shop No. E 69 of Ground Floor



Photo 94

Peeling of Plaster on Wall No. 2 of Shop No. E 69 of Ground Floor



Photo 95

Peeling of Plaster on Beam of Shop No. E 69 of Ground Floor



Photo 96

Peeling of Plaster on Wall No. 1 of Shop No. E 69 of Ground Floor



Photo 97

Dampness/Seepage on Wall No. 4 of Shop No. E 69 of Ground Floor



Photo 98

Dampness/Seepage on Roof

Pre - Condition Building Survey for Construction of Underground Stations from Chandpole to Bari Chouper and reversal line



Photo 99

Peeling of Plaster on Wall No. 2 of Part A of Shop No. E 63, Ground Floor



Photo 100

Peeling of Plaster on Roof & Beam of Part A of Shop No. E 63, Ground Floor



Photo 101

Peeling of Plaster on Roof of Part B of Shop No. E 63, Ground Floor



Photo 102

Peeling of Plaster on Wall No. 4 of Part B of Shop No. E 63, Ground Floor

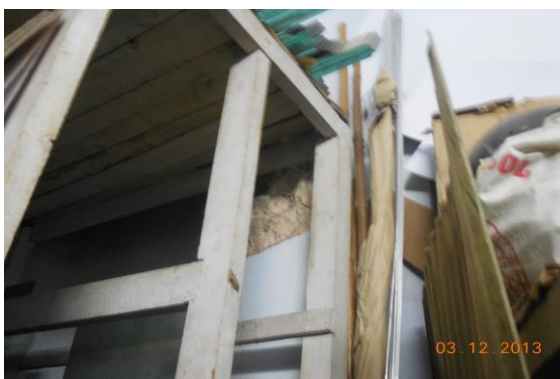


Photo 103

Peeling of Plaster on Wall No. 4 of Part C of Shop No. E 63, Ground Floor



Photo 104

Peeling of Plaster on Wall No. 4 of Part C of Shop No. E 63, Ground Floor

Pre - Condition Building Survey for Construction of Underground Stations from Chandpole to Bari Chouper and reversal line



Photo 105
Peeling of Plaster on External Wall No. 3 of Shop No. E 60 of Ground Floor



Photo 106
Peeling of Plaster on Roof of Shop No. E 60 of Ground Floor



Photo 107
Peeling of Plaster on Roof of Shop No. E 60 of Ground Floor



Photo 108
Peeling of Plaster on Wall No. 4 of Part A of Shop No. E 59, Ground Floor



Photo 109
Peeling of Plaster on Wall No. 3 of Shop No. E 144 of Ground Floor



Photo 110
Peeling of Plaster on Wall No. 4 of Shop No. E 144, Basement

Pre - Condition Building Survey for Construction of Underground Stations from Chandpole to Bari Chouper and reversal line



Photo 111
Peeling of Plaster on Tiles of Stair



Photo 112
Peeling of Plaster on Roof of Part B of Shop No. D 54, Ground Floor



Photo 113
Peeling of Plaster of Stair of Shop No. D 54, Ground Floor



Photo 114
Peeling of Plaster on Floor of Part A of Shop No. D 53, Ground Floor



Photo 115
Peeling of Plaster on Roof of Part A of Shop No. D 53, Ground Floor



Photo 116
Peeling of Plaster on Floor of Part A of Shop No. D 53, Ground Floor

Pre - Condition Building Survey for Construction of Underground Stations from Chandpole to Bari Chouper and reversal line



Photo 117

Peeling of Plaster on Floor of Part A of Shop No. D 53, Ground Floor



Photo 118

Wall No. 1 of Shop No.114 A of Ground Floor Covered With Material



Photo 119

Wall No. 4 of Shop No.114 A of Ground Floor Covered With Material



Photo 120

Wall No. 2 of Shop No.114 A of Ground Floor Covered With Material



Photo 121

Wall No. 1 & 4 of Shop No.114 B of Ground Floor Covered With Material



Photo 122

Wall No. 2 & 4 of Shop No.114 B of Ground Floor Covered With Material

Pre - Condition Building Survey for Construction of Underground Stations from Chandpole to Bari Chouper and reversal line



Photo 123

Roof of Shop No.114 B of Ground Floor Covered With Material



Photo 124

All Walls of Gents Toilet of First Floor Half Covered With Tiles



Photo 125

All Walls of Poornima Handicrafts of First Floor Covered With Tiles



Photo 126

Wall No. 3 of Hall No. 2 of Poornima Handicrafts, First Floor Covered With Glass



Photo 127

All Walls of Store of First Floor Covered With Cloth Material



Photo 128

All Walls of Account Room of First Floor Covered With Wooden

Pre - Condition Building Survey for Construction of Underground Stations from Chandpole to Bari Chouper and reversal line



Photo 129
All Walls of Kitchen of First Floor Half Covered With Tiles



Photo 130
All Walls of Toilet No. 1 of Poornima Handicrafts, First Floor Covered With Tiles



Photo 131
All Walls of Toilet No. 2 of Poornima Handicrafts, First Floor Covered With Tiles



Photo 132
All Walls of Room No. 10 of Poornima Handicrafts, First Floor Covered With Wooden Work



Photo 133
Wall No. 4 of Part B of Shop E-57 of Ground Floor Covered With Material



Photo 134
Wall No. 1 of Shop No. E 71 of Ground Floor Covered with Material

Pre - Condition Building Survey for Construction of Underground Stations from Chandpole to Bari Chouper and reversal line



Photo 135

Wall No. 2 of Shop No. E 71 of Ground Floor Covered with Material



Photo 136

Wall No. 4 of Shop No. E 71 of Ground Floor Covered with Glass



Photo 137

Wall No. 1 of Shop No. E 71, Basement Covered with Material



Photo 138

Wall No. 4 of Shop No. E 71, Basement Covered with Material



Photo 139

Wall No. 2 of Shop No. E 71, Basement Covered with Material



Photo 140

Floor of Shop No. E 71, Basement Covered with Material

Pre - Condition Building Survey for Construction of Underground Stations from Chandpole to Bari Chouper and reversal line



Photo 141

Wall No. 1 of Shop No. E 70 of Ground Floor Covered with Material



Photo 142

Wall No. 2 & 4 of Shop No. E 70 of Ground Floor Covered with Material



Photo 143

Roof of Shop No. E 70 of Ground Floor Covered with Material



Photo 144

Wall No. 1 of Shop No. E 69 of Ground Floor Covered with Material



Photo 145

Wall No. 2 of Shop No. E 69 of Ground Floor Covered with Material

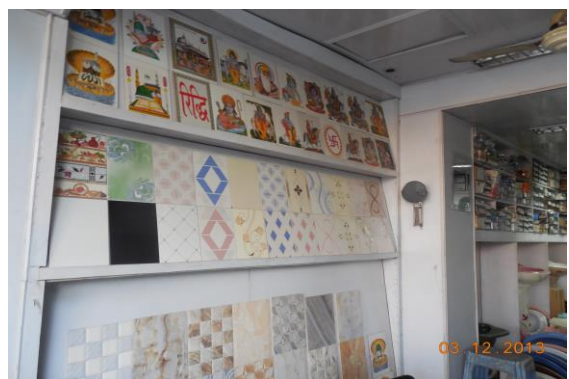


Photo 146

Wall No. 1 of Shop No. E 68 of Ground Floor Covered with Material

Pre - Condition Building Survey for Construction of Underground Stations from Chandpole to Bari Chouper and reversal line



Photo 147

Wall No. 2 of Shop No. E 68 of Ground Floor Covered with Material



Photo 148

Wall No. 4 of Shop No. E 68 of Ground Floor Covered with Material



Photo 149

Roof of Shop No. E 68 of Ground Floor



Photo 150

Wall No. 1 of Shop No. E 68 of Ground Floor Covered with Material



Photo 151

Wall No. 2 of Shop No. E 68 of Ground Floor Covered with Material



Photo 152

Wall No. 4 of Shop No. E 68 of Ground Floor Covered with Material

Pre - Condition Building Survey for Construction of Underground Stations from Chandpole to Bari Chouper and reversal line



Photo 153
Roof of Shop No. E 68 of Ground Floor



Photo 154
Wall No. 1 of Shop No. E 69 of Ground Floor Covered with Material



Photo 155
Wall No. 1 of Shop No. E 69 of Ground Floor Covered with Material



Photo 156
Wall No. 2 of Shop No. E 69 of Ground Floor Covered with Material



Photo 157
Wall No. 2 of Shop No. E 69 of Ground Floor Covered with Material



Photo 158
Wall No. 4 of Shop No. E 69, Upper Ground Floor Covered with Material

Pre - Condition Building Survey for Construction of Underground Stations from Chandpole to Bari Chouper and reversal line



Photo 159

Wall No. 3 of Shop No. E 69, Upper Ground Floor Covered with Material



Photo 160

Floor of Shop No. E 69, Upper Ground Floor Covered with Tiles



Photo 161

B2 of Shop No. E 64-65, Basement Covered with Material



Photo 162

B1 of Shop No. E 64-65, Basement Covered with Tiles



Photo 163

Floor Covered with Tiles



Photo 164

Wall No. 2 of Part C of Shop No. E 63, Ground Floor Covered with Material

Pre - Condition Building Survey for Construction of Underground Stations from Chandpole to Bari Chouper and reversal line



Photo 165
Shop No. E 62 of Ground Floor Locked



Photo 166
Wall No. 1 of Shop No. E 61 of Ground Floor Covered with Material



Photo 167
Wall No. 2 of Shop No. E 61 of Ground Floor Covered with Material



Photo 168
Roof of Shop No. E 61 of Ground Floor Covered with Wood Work



Photo 169
Wall No. 4 of Shop No. E 61 of Ground Floor Covered with Material



Photo 170
Wall No. 2 & 4 of Basement of Shop No. E 61, Basement Covered with Wood Work

Pre - Condition Building Survey for Construction of Underground Stations from Chandpole to Bari Chouper and reversal line



Photo 171

Wall No. 3 of Basement of Shop No. E 61, Basement Covered with Material



Photo 172

Floor of Shop No. E 61 of Ground Floor Covered with Tiles



Photo 173

Wall No. 1 of Shop No. E 60 of Ground Floor Covered with Material



Photo 174

Wall No. 2 of Shop No. E 60 of Ground Floor Covered with Material



Photo 175

Wall No. 4 of Shop No. E 60 of Ground Floor Covered with Material



Photo 176

Shop No. E 60 of Ground Floor Covered with Material

Pre - Condition Building Survey for Construction of Underground Stations from Chandpole to Bari Chouper and reversal line



Photo 177

Wall No. 1, 2 & 4 of Shop No. E 59 of Ground Floor Covered with Material



Photo 178

Roof of Shop No. E 59 of Ground Floor Covered with Wood Work



Photo 179

Wall No. 1 of Part A of Shop No. E 58, Ground Floor Covered with Material



Photo 180

Wall No. 2 of Shop No. E 58 of Ground Floor Covered with Material



Photo 181

Wall No. 4 of Shop No. E 58 of Ground Floor Covered with Material



Photo 182

Roof of Part A of Shop No. E 58, Ground Floor Covered with Wood Work

Pre - Condition Building Survey for Construction of Underground Stations from Chandpole to Bari Chouper and reversal line



Photo 183

All Walls of Part B of Shop No. E 58, Ground Floor Covered with Material



Photo 184

Floor of Shop No. E 144 of Ground Floor Covered with Tiles



Photo 185

Wall No. 1 & 4 of Shop No. E 144 of Ground Floor Covered with Material



Photo 186

Wall No. 2 of Shop No. E 144 of Ground Floor Covered with Material



Photo 187

Cabin of Shop No. E 144, Ground Floor Covered with Glass



Photo 188

Roof of Shop No. E 144 of Ground Floor Covered with Wood Work

Pre - Condition Building Survey for Construction of Underground Stations from Chandpole to Bari Chouper and reversal line



Photo 189

Wall No. 2 of Shop No. E 144, Basement Covered with Material



Photo 190

Wall No. 1 & 4 of Shop No. D 54, Basement 1 Covered with Material



Photo 191

Wall No. 2 of Shop No. D 54, Basement 1 Covered with Material



Photo 192

Wall No. 4 of Shop No. D 54, Basement 2 Covered with Material



Photo 193

Wall No. 4 of Shop No. D 54, Basement 2 Covered with Material



Photo 194

Wall No. 2 of Shop No. D 54, Basement 2 Covered with Material

Pre - Condition Building Survey for Construction of Underground Stations from Chandpole to Bari Chouper and reversal line



Photo 195

Wall No. 3 of Shop No. D 54, Basement 2 Covered with Material



Photo 196

Shop No. D 54 of Ground Floor Covered with Wood Work



Photo 197

Wall No. 1 of Shop No. D 54 of Ground Floor Covered with Material



Photo 198

Wall No. 4 of GF, Part A of Shop No. D 54, Ground Floor Covered with Material



Photo 199

Wall No. 4 of Part B of Shop No. D 54, Ground Floor Covered with Material

Pre - Condition Building Survey for Construction of Underground Stations From Chandpole to Bari Chouper and reversal line



Historical Gate
Tripolia Bazar
Jaipur
Unique ID: CC BC UP 0003

Report Number: AIMIL/ESG/JMCEC/CC BC UP 0003/01, Rev. 00, Dated: January 2014

Building Owner
Contractor

Mr. Banwari
CEC

Client
Sub-Contractor

JMRC Limited
AIMIL Limited

Pre - Condition Building Survey for Construction of Underground Stations From Chandpole to Bari Chouper and reversal line

Table of Contents

S.No.	Particulars	Page No.
1	Introduction	2
2	Survey Details	2
3	About the Structure	3
4	Building Ownership Details	3
5	Project Details	4
6	General Building Details	4
7	Summary of Cracks	5
8	Summary of Defects other than Cracks	
9	Summary of Areas that Could not be surveyed	
10	Defect Photographs	
11	Schematic Diagram of Building	

Introduction

The Jaipur Metro Rail is being constructed to provide the city of Jaipur with a modern and technologically advanced Transit System, to provide a safe and well connected means of transport that reduces traffic congestion. The project consists of two corridors with underground and elevated sections.

The construction of underground rail and road infrastructures in metropolitan and cosmopolitan cities are mostly through developed area under challenging soil conditions.

The alignment of structure is passing through densely inhabited areas, many structures are falling in the zone of influence of construction activities. It is required to carry out the pre-condition survey of those structures. The scope of work of this survey includes carrying out pre-condition survey of those structures.

Survey Details

S.No.	Head	Particulars	Signatures
1	Date of Survey	17/12/2013	
2	AIMIL Representative		
3	CEC Representative		
4	Structural Designer of CEC		
5	JMRC/DMRC Representative		

Pre - Condition Building Survey for Construction of Underground Stations From Chandpole to Bari Chouper and reversal line

About the Structure

The structure under consideration is a Single Story Load Bearing Structure having a 1 floor. The structure was constructed in year 1813 and is 200 years old.

There are 39 defects in the structure out of which 1 are cracks. Category wise distribution of cracks is given in the table below. Overall the Building can be categorised in Category II (Slight)

Category	Number of Cracks	% of Total Cracks
Negligible (< 0.1mm)	0	0%
Very Slight (0.1 to 1mm)	0	0%
Slight (1 to 5mm)	1	100%
Moderate (5 to 15mm)	0	0%
Severe (15 to 25mm)	0	0%
Very Severe (>25mm)	0	0%

The average width of cracks is 1.5mm and average length of cracks is 0.8m. The maximum crack width is 1.5mm and minimum width is 1.5mm.

Building Ownership Details			
Unique ID/Sub ID	Premises Name	Owner	Signatures
CC-BC/UP/0003-G-1	Naval Bihari Ji Katampli		
CC-BC/UP/0003-G-2			

Pre - Condition Building Survey for Construction of Underground Stations From Chandpole to Bari Chouper and reversal line

Project Details		
S. No.	Head	Particulars
1	Project	Jaipur Metro Rail Project
2	Section	Chandpole to Bari Chaupar
3	Client	JMRC Limited
4	Consultant	DMRC Limited
5	Contractor	CEC
6	Design Consultant of Contractor	Omikron Kappa - Indus Consultrans JV
7	Sub-Contractor	AIMIL Limited
8	Subject	Pre-Condition Survey Report

General Building Details (As informed verbally by Building Owner)		
S. No.	Head	Particulars
1	Building Name	Naval Bihari Ji Katampli
2	Building Address	Naval Bihari Ji Katampli Tripolia Bazar Jaipur
3	Year of Construction	1813
4	Number of Floors	G
5	Number of Basements	Nil
6	Type of Building	Commercial
7	Approximate Height	3m
8	Approximate Area	Not Known
9	Age of Building	200 years
10	Type of Structure	Load Bearing Structure
11	Type of Foundation	Not Known
12	Number of Bore Wells	None
13	Depth and Diameter of Bore	N.A
14	Roadways	One Side
15	Presence of Equipment/Machines	None

Pre - Condition Building Survey for Construction of Underground Stations From Chandpole to Bari Chouper and reversal line

Summary of Cracks						
Defect ID	Location	Orientation	Appx. Width (mm)	Appx. Length (m)	Category	Photo No.
1	Wall No. 1 Passage Historical Gate No.2, Ground Floor	Inclined	1.5	0.8	Slight	4

Summary of Defects Other Than Crack			
Defect ID	Location	Description	Photo No.
2	Wall No. Gate No.1 Ground Floor	Peeling of Plaster	5
3	Roof Gate No.1 Ground Floor	Peeling of Plaster	6
4	Wall No. 2 Gate No.1 Ground Floor	Peeling of Plaster	7
5	Wall No. 2 Gate No.1 Ground Floor	Dampness/Seepage	8
6	Roof Gate No.1 Ground Floor	Peeling of Plaster	9
7	Roof Gate No.1 Ground Floor	Peeling of Plaster	10
8	Wall No. 1 Gate No.1 Ground Floor	Peeling of Plaster	11
9	Wall No. 1 Gate No.1 Ground Floor	Dampness/Seepage	12
10	Wall No. 1 Gate No.1 Ground Floor	Damaged Portion	13
11	Roof Shed Gate No.1 Ground Floor	Peeling of Plaster	14
12	Backside Gate No.1 Ground Floor	Peeling of Plaster	15
13	Wall No. 4 Left Tomb Ground Floor	Damaged Portion	16
14	Wall No. 4 Historical Gate No.2 Ground Floor	Damaged Portion	17
15	Wall No. 4 Historical Gate No.2 Ground Floor	Damaged Portion	18
16	Wall No. 4 Historical Gate No.2 Ground Floor	Peeling of Plaster	19
17	Roof Passage Historical Gate No.2, Ground Floor	Peeling of Plaster	20
18	Roof Passage Historical Gate No.2, Ground Floor	Peeling of Plaster	21
19	Roof Passage Historical Gate No.2, Ground Floor	Peeling of Plaster	22
20	Roof Passage Historical Gate No.2, Ground Floor	Damaged Portion	23
21	Roof Passage Historical Gate No.2, Ground Floor	Damaged Portion	24
22	Roof Passage Historical Gate No.2, Ground Floor	Damaged Portion	25
23	Roof Passage Historical Gate No.2, Ground Floor	Damaged Portion	26
24	Wall No. 1 Passage Historical Gate No.2, Ground Floor	Damaged Portion	27
25	Wall No. 1 Passage Historical Gate No.2, Ground Floor	Damaged Portion	28
26	Wall No. 1 Passage Historical Gate No.2, Ground Floor	Damaged Portion	29
27	Wall No. 1 Passage Historical Gate No.2, Ground Floor	Damaged Portion	30
28	Wall No. 2 Passage Historical Gate No.2, Ground Floor	Peeling of Plaster	31
29	Wall No. 2 Passage Historical Gate No.2, Ground Floor	Peeling of Plaster	32
30	Wall No. 2 Passage Historical Gate No.2, Ground Floor	Peeling of Plaster	33
31	Wall No. 2 Passage Historical Gate No.2, Ground Floor	Damaged Portion	34
32	Wall No. 2 Passage Historical Gate No.2, Ground Floor	Damaged Portion	35
33	Wall No. 2 Passage Historical Gate No.2, Ground Floor	Damaged Portion	36
34	Wall No. 2 Passage Historical Gate No.2, Ground Floor	Damaged Portion	37

35	Historical Gate No.2 Ground Floor	Damaged Portion	38
36	Historical Gate No.2 Ground Floor	Dampness/Seepage	39
37	Backside Wall Poornima Handicrafts Historical Gate No.2, Ground Floor	Peeling of Plaster	40
38	Backside Wall Poornima Handicrafts Historical Gate No.2, Ground Floor	Peeling of Plaster	41
39	Backside Wall Poornima Handicrafts Historical Gate No.2, Ground Floor	Peeling of Plaster	42

Summary of Areas that Could not be Surveyed			
Serial No.	Location	Description	Photo No.
1	Gate No.1 Ground Floor	Covered With Gate	43
2	Gate No.1 Ground Floor	Covered With Gate	44
3	Varanda No.2 Historical Gate No.2, Ground Floor	Locked	45
4	Varanda No.1 Historical Gate No.2, Ground Floor	Locked	46
5	Gate Historical Gate No.2 Ground Floor	1/3 Part Covered With Door	47
6	Gate Historical Gate No.2 Ground Floor	1/3 Part Covered With Door	48



Pre - Condition Building Survey for Construction of Underground Stations From Chandpole to Bari Chouper and reversal line



Photo 1
View of Gate No.1



Photo 2
View of Gate Backside, Ground Floor

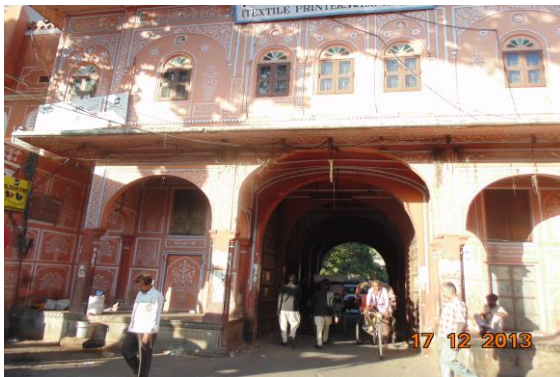


Photo 3
View of Historical Gate No.2, Ground Floor



Photo 4
Inclined Crack on Wall No. 1 of Passage, Historical Gate No.2, Ground Floor Approx. Width = 1.5mm, Approx. Length = 0.8m. Distance from Wall No.3 = 5m, Height from Floor = 3.5m.



Photo 5
Peeling of Plaster on Wall No. Gate of Gate No.1 of Ground Floor



Photo 6
Peeling of Plaster on Roof of Gate No.1 of Ground Floor

Pre - Condition Building Survey for Construction of Underground Stations From Chandpole to Bari Chouper and reversal line



Photo 7

Peeling of Plaster on Wall No. 2 of Gate No.1 of Ground Floor

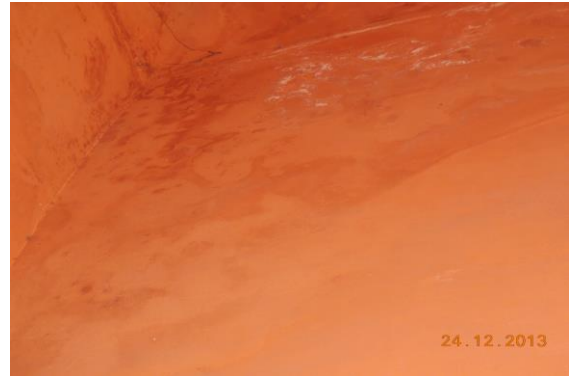


Photo 8

Dampness/Seepage on Wall No. 2 of Gate No.1 of Ground Floor



Photo 9

Peeling of Plaster on Roof of Gate No.1 of Ground Floor

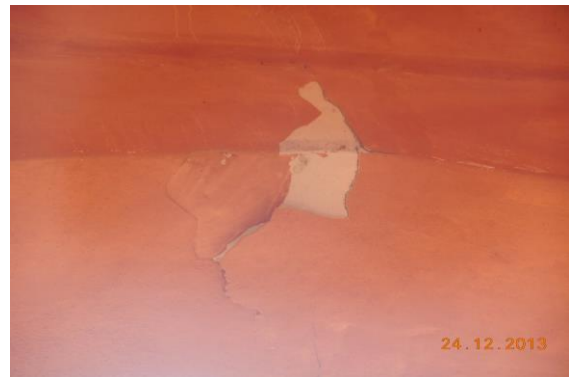


Photo 10

Peeling of Plaster on Roof of Gate No.1 of Ground Floor



Photo 11

Peeling of Plaster on Wall No. 1 of Gate No.1 of Ground Floor



Photo 12

Dampness/Seepage on Wall No. 1 of Gate No.1 of Ground Floor

Pre - Condition Building Survey for Construction of Underground Stations From Chandpole to Bari Chouper and reversal line



Photo 13
Damaged Portion on Wall No. 1 of Gate No.1 of Ground Floor



Photo 14
Peeling of Plaster on Roof Shed of Gate No.1 of Ground Floor



Photo 15
Peeling of Plaster on Backside of Gate No.1 of Ground Floor



Photo 16
Damaged Portion on Wall No. 4 of Left Tomb of Ground Floor



Photo 17
Damaged Portion on Wall No. 4 of Historical Gate No.2 of Ground Floor

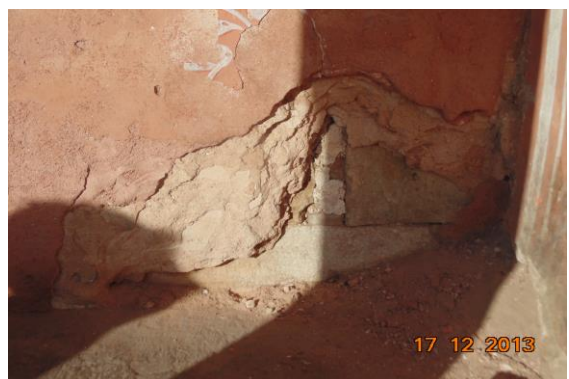


Photo 18
Damaged Portion on Wall No. 4 of Historical Gate No.2 of Ground Floor

Pre - Condition Building Survey for Construction of Underground Stations From Chandpole to Bari Chouper and reversal line



Photo 19

Peeling of Plaster on Wall No. 4 of Historical Gate No.2 of Ground Floor



Photo 20

Peeling of Plaster on Roof of Passage of Historical Gate No.2, Ground Floor



Photo 21

Peeling of Plaster on Roof of Passage of Historical Gate No.2, Ground Floor



Photo 22

Peeling of Plaster on Roof of Passage of Historical Gate No.2, Ground Floor



Photo 23

Damaged Portion on Roof of Passage of Historical Gate No.2, Ground Floor



Photo 24

Damaged Portion on Roof of Passage of Historical Gate No.2, Ground Floor

Pre - Condition Building Survey for Construction of Underground Stations From Chandpole to Bari Chouper and reversal line



Photo 25

Damaged Portion on Roof of Passage of Historical Gate No.2, Ground Floor



Photo 26

Damaged Portion on Roof of Passage of Historical Gate No.2, Ground Floor



Photo 27

Damaged Portion on Wall No. 1 of Passage of Historical Gate No.2, Ground Floor



Photo 28

Damaged Portion on Wall No. 1 of Passage of Historical Gate No.2, Ground Floor



Photo 29

Damaged Portion on Wall No. 1 of Passage of Historical Gate No.2, Ground Floor



Photo 30

Damaged Portion on Wall No. 1 of Passage of Historical Gate No.2, Ground Floor

Pre - Condition Building Survey for Construction of Underground Stations From Chandpole to Bari Chouper and reversal line



Photo 31

Peeling of Plaster on Wall No. 2 of Passage of Historical Gate No.2,
Ground Floor



Photo 32

Peeling of Plaster on Wall No. 2 of Passage of Historical Gate No.2,
Ground Floor



Photo 33

Peeling of Plaster on Wall No. 2 of Passage of Historical Gate No.2,
Ground Floor



Photo 34

Damaged Portion on Wall No. 2 of Passage of Historical Gate No.2,
Ground Floor



Photo 35

Damaged Portion on Wall No. 2 of Passage of Historical Gate No.2,
Ground Floor



Photo 36

Damaged Portion on Wall No. 2 of Passage of Historical Gate No.2,
Ground Floor

Pre - Condition Building Survey for Construction of Underground Stations From Chandpole to Bari Chouper and reversal line



Photo 37

Damaged Portion on Wall No. 2 of Passage of Historical Gate No.2, Ground Floor



Photo 38

Damaged Portion on of Historical Gate No.2 of Ground Floor



Photo 39

Dampness/Seepage on of Historical Gate No.2 of Ground Floor



Photo 40

Peeling of Plaster on Backside Wall of Poornima Handicrafts of Historical Gate No.2, Ground Floor



Photo 41

Peeling of Plaster on Backside Wall of Poornima Handicrafts of Historical Gate No.2, Ground Floor



Photo 42

Peeling of Plaster on Backside Wall of Poornima Handicrafts of Historical Gate No.2, Ground Floor

Pre - Condition Building Survey for Construction of Underground Stations From Chandpole to Bari Chouper and reversal line



Photo 43
Gate No.1 of Ground Floor Covered With Gate



Photo 44
Gate No.1 of Ground Floor Covered With Gate



Photo 45
Varanda No.2 of Historical Gate No.2, Ground Floor Locked



Photo 46
Varanda No.1 of Historical Gate No.2, Ground Floor Locked

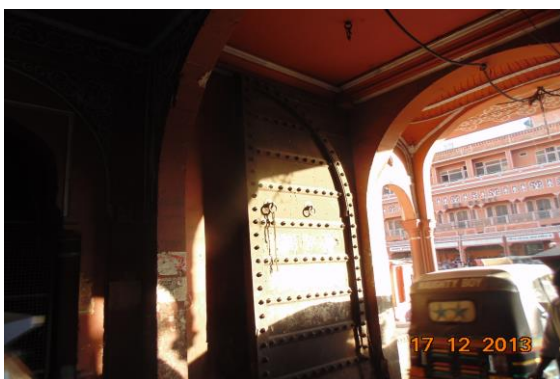


Photo 47
Gate of Historical Gate No.2 of Ground Floor 1/3 Part Covered With Door

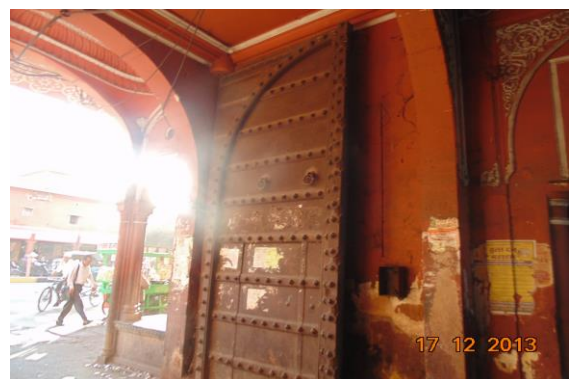


Photo 48
Gate of Historical Gate No.2 of Ground Floor 1/3 Part Covered With Door

Pre - Condition Building Survey for Construction of Underground Stations from Chandpole to Bari Chouper and reversal line



Tripolia Gate
Tirpolia Bazar
Jaipur
Unique ID: CC BC DN 0003 G3

Report Number: AIMIL/ESG/JMCEC/CC BC UP 0003 G3/01, Rev. 00, Dated: January 2014

Building Owner
Contractor

Government
CEC

Client
Sub-Contractor

JMRC Limited
AIMIL Limited

Pre - Condition Building Survey for Construction of Underground Stations from Chandpole to Bari Chouper and reversal line

Table of Contents

S.No.	Particulars	Page No.
1	Introduction	2
2	Survey Details	2
3	About the Structure	3
4	Building Ownership Details	3
5	Project Details	4
6	General Building Details	4
7	Summary of Cracks	5
8	Summary of Defects other than Cracks	
9	Summary of Areas that Could not be surveyed	
10	Defect Photographs	
11	Schematic Diagram of Building	

Introduction

The Jaipur Metro Rail is being constructed to provide the city of Jaipur with a modern and technologically advanced Transit System, to provide a safe and well connected means of transport that reduces traffic congestion. The project consists of two corridors with underground and elevated sections.

The construction of underground rail and road infrastructures in metropolitan and cosmopolitan cities are mostly through developed area under challenging soil conditions.

The alignment of structure is passing through densely inhabited areas, many structures are falling in the zone of influence of construction activities. It is required to carry out the pre-condition survey of those structures. The scope of work of this survey includes carrying out pre-condition survey of those structures.

Survey Details

S.No.	Head	Particulars	Signatures
1	Date of Survey	19/12/2013	
2	AIMIL Representative		
3	CEC Representative		
4	Structural Designer of CEC		
5	JMRC/DMRC Representative		

Pre - Condition Building Survey for Construction of Underground Stations from Chandpole to Bari Chouper and reversal line

About the Structure

The structure under consideration is a Multi Story Load Bearing Structure having 2 floors. The structure was constructed in year 1727 and is 286 years old.

There are 153 defects in the structure out of which 56 are cracks. Category wise distribution of cracks is given in the table below. Overall the Building can be categorised in Category IV (Severe)

Category	Number of Cracks	% of Total Cracks
Negligible (< 0.1mm)	0	0%
Very Slight (0.1 to 1mm)	28	50%
Slight (1 to 5mm)	20	35.71%
Moderate (5 to 15mm)	7	12.50%
Severe (15 to 25mm)	1	1.79%
Very Severe (>25mm)	0	0%

The average width of cracks is 2.17mm and average length of cracks is 2.19m. The maximum crack width is 20mm and minimum width is 0.3mm.

Building Ownership Details			
Unique ID/Sub ID	Premises Name	Owner	Signatures
CC-BC/UP/0003-G-3			

Pre - Condition Building Survey for Construction of Underground Stations from Chandpole to Bari Chouper and reversal line

Project Details		
S. No.	Head	Particulars
1	Project	Jaipur Metro Rail Project
2	Section	Chandpole to Bari Chaupar
3	Client	JMRC Limited
4	Consultant	DMRC Limited
5	Contractor	CEC
6	Design Consultant of Contractor	Omikron Kappa - Indus Consultrans JV
7	Sub-Contractor	AIMIL Limited
8	Subject	Pre-Condition Survey Report

General Building Details (As informed verbally by Building Owner)		
S. No.	Head	Particulars
1	Building Name	Tripola Gate
2	Building Address	Tripola Gate Tirpolia Bazar Jaipur
3	Year of Construction	1727
4	Number of Floors	G+1
5	Number of Basements	None
6	Type of Building	Historical
7	Approximate Height	8.35m
8	Approximate Area	Not Known
9	Age of Building	286 years
10	Type of Structure	Load Bearing Structure
11	Type of Foundation	Not Known
12	Number of Bore Wells	No
13	Depth and Diameter of Bore	N.A
14	Roadways	One Side
15	Presence of Equipment/Machines	None

Pre - Condition Building Survey for Construction of Underground Stations from Chandpole to Bari Chouper and reversal line

Summary of Cracks						
Defect ID	Location	Orientation	Appx. Width (mm)	Appx. Length (m)	Category	Photo No.
1	Wall No. 3 & Roof First Face Ground Floor, Tripoliya Gate	Inclined	0.4	2	Very Slight	7
2	Wall No. 4 & Roof First Face Ground Floor, Tripoliya Gate	Inclined	0.6	2.5	Very Slight	8
3	Roof Second Face Ground Floor, Tripoliya Gate	Horizontal	1	2.5	Slight	9
4	Wall No. 4, First Face & Roof, Second Face 1st Face to 1st Face Roof Ground Floor, Tripoliya Gate	Horizontal	3	2	Slight	10
5	Space 1, Third Face Ground Floor, Tripoliya Gate	Inclined	0.6	2.5	Very Slight	11
6	Space 4, Third Face Ground Floor, Tripoliya Gate	Inclined	1	1	Slight	12
7	Roof Third Face Ground Floor, Tripoliya Gate	Inclined	1	0.6	Slight	13
8	Roof Third Face Ground Floor, Tripoliya Gate	Horizontal	1	2.5	Slight	14
9	Wall No. 2 Space 4, Third Face Ground Floor, Tripoliya Gate	Vertical	1	0.6	Slight	15
10	Wall No. 2 Space 4, Third Face Ground Floor, Tripoliya Gate	Vertical	1	0.6	Slight	16
11	Roof Forth Face Ground Floor, Tripoliya Gate	Inclined	1.5	1.4	Slight	17
12	Roof Forth Face Ground Floor, Tripoliya Gate	Inclined	1	0.6	Slight	18
13	Wall No. 4 Space 2, Forth Face Ground Floor, Tripoliya Gate	Inclined	1	1	Slight	19
14	Roof Fifth Face Ground Floor, Tripoliya Gate	Inclined	1.5	3.2	Slight	20
15	Roof Fifth Face Ground Floor, Tripoliya Gate	Horizontal	0.6	3.2	Very Slight	21
16	Roof Space 5, Fifth Face Ground Floor, Tripoliya Gate	Horizontal	0.4	0.4	Very Slight	22
17	Wall No. 4 Space 5, Fifth Face Ground Floor, Tripoliya Gate	Inclined	0.6	0.5	Very Slight	23, 23A
18	Wall No. 4 Space 5, Fifth Face Ground Floor, Tripoliya Gate	Inclined	0.4	1.3	Very Slight	24, 24A
19	Roof Sixth Face Ground Floor, Tripoliya Gate	Horizontal	3	2	Slight	25
20	Roof Space 7 Ground Floor, Tripoliya Gate	Inclined	0.6	3.5	Very Slight	26
21	Wall No. 1 Space 3 Ground Floor, Tripoliya Gate	Inclined	0.6	1.55	Very Slight	27, 27A
22	Wall No. 1 Space 3 Ground Floor, Tripoliya Gate	Vertical	0.8	1.35	Very Slight	28, 28A
23	Wall No. 1 Space 3 Ground Floor, Tripoliya Gate	Inclined	0.4	1.4	Very Slight	29, 29A
24	Wall No. 1 Space 3 Ground Floor, Tripoliya Gate	Inclined	0.8	3.2	Very Slight	30, 30A
25	Wall No. 2 Side of Gate 5 Ground Floor, Tripoliya Gate	Inclined	0.8	1.2	Very Slight	31
26	Roof Gate 5 Ground Floor, Tripoliya Gate	Inclined	5	1.2	Moderate	32
27	Wall No. 1 Between Gate 5 & Gate 6 Ground Floor, Tripoliya Gate	Inclined	20	12	Severe	33
28	Wall No. 2 Between Gate 5 & Gate 6 Ground Floor, Tripoliya Gate	Horizontal	1	5	Slight	34, 34A
29	Wall No. 2 Between Gate 5 & Gate 6 Ground Floor, Tripoliya Gate	Inclined	0.3	1.5	Very Slight	35
30	Wall No. 2 Between Gate 5 & Gate 6 Ground Floor, Tripoliya Gate	Inclined	0.3	1.5	Very Slight	36
31	Wall No. 2 Between Gate 5 & Gate 12 Ground Floor, Tripoliya Gate	Inclined	0.8	2.4	Very Slight	37, 37A
32	Inside back of Gate Ground Floor, Tripoliya Gate	Inclined	2.5	1	Slight	38
33	Inside back of Gate Ground Floor, Tripoliya Gate	Inclined	2.5	1	Slight	39
34	Outer Wall Room No. 3 Left Side of Gate Ground Floor, Tripoliya Gate	Vertical	5	1	Moderate	40, 40A
35	Wall No. 4 Varanda 1 & Stone Brocks First Floor, Tripoliya Gate	Inclined	0.8	2	Very Slight	41

36	Wall No. 4 Varanda 1 & Stone Brocks First Floor,Tripoliya Gate	Inclined	0.8	2	Very Slight	42
37	Wall No. 3 Varanda 1 & Stone Brocks First Floor,Tripoliya Gate	Inclined	4	2.5	Slight	43, 43A
38	Wall No. 2 Room No. 1 First Floor,Tripoliya Gate	Inclined	5	1.2	Moderate	44, 44A
39	Wall No. 2 Tripoliya Gate, Terrace	Vertical	2.5	3	Slight	45
40	Wall No. 2 Tripoliya Gate, Terrace	Vertical	2.5	3	Slight	46
41	Wall No. 2 Tripoliya Gate, Terrace	Inclined	1.5	5	Slight	47
42	Wall No. 2 Tripoliya Gate, Terrace	Inclined	1.5	5	Slight	48
43	Wall No. 2 Tripoliya Gate, Terrace	Inclined	10	1	Moderate	49
44	Wall No. 2 Tripoliya Gate, Terrace	Inclined	10	1	Moderate	50
45	Wall No. 2 Tripoliya Gate, Terrace	Vertical	5	3	Moderate	51, 51A
46	Wall No. 2 Tripoliya Gate, Terrace	Inclined	10	5	Moderate	52, 52A
47	Roof Minarets Tripoliya Gate, Terrace	Inclined	0.6	1	Very Slight	53
48	Roof Minarets Tripoliya Gate, Terrace	Inclined	0.6	1	Very Slight	54
49	Roof Minarets Tripoliya Gate, Terrace	Inclined	0.4	1.5	Very Slight	55
50	Roof Minarets Tripoliya Gate, Terrace	Inclined	0.4	2	Very Slight	56
51	Roof Minarets Tripoliya Gate, Terrace	Inclined	0.8	2	Very Slight	57
52	Roof Minarets Tripoliya Gate, Terrace	Inclined	0.4	2.5	Very Slight	58
53	Roof Minarets Tripoliya Gate, Terrace	Inclined	0.8	2	Very Slight	59
54	Roof Minarets Tripoliya Gate, Terrace	Inclined	0.8	3	Very Slight	60
55	Roof Minarets Tripoliya Gate, Terrace	Inclined	0.6	2	Very Slight	61
56	Wall No. 3 & Roof Minarets Tripoliya Gate, Terrace	Inclined	0.6	3	Very Slight	62

Summary of Defects Other Than Crack			
Defect ID	Location	Description	Photo No.
57	Wall No. 1 Ground Floor,Tripoliya Gate	Peeling of Plaster	63
58	Wall No. 1 Ground Floor,Tripoliya Gate	Peeling of Plaster	64
59	Wall No. 2 Ground Floor,Tripoliya Gate	Peeling of Plaster	65
60	Wall No. 2 First Face Ground Floor,Tripoliya Gate	Peeling of Plaster	66
61	Wall No. 1 First Face Ground Floor,Tripoliya Gate	Peeling of Plaster	67
62	Wall No. 2 Second Face Ground Floor,Tripoliya Gate	Peeling of Plaster	68
63	Wall No. 1 Second Face Ground Floor,Tripoliya Gate	Peeling of Plaster	69
64	Roof Second Face Ground Floor,Tripoliya Gate	Peeling of Plaster	70
65	Floor Room No. 1 Ground Floor,Tripoliya Gate	Peeling of Plaster	71
66	Wall No. 3 Outer Wall Ground Floor,Tripoliya Gate	Peeling of Plaster	72
67	Step Room No. 2 Ground Floor,Tripoliya Gate	Damaged Portion	73
68	Floor Room No. 2 Ground Floor,Tripoliya Gate	Peeling of Plaster	74
69	Wall No. 2 & 4 Room No. 2 Ground Floor,Tripoliya Gate	Peeling of Plaster	75
70	Space 4, Third Face Ground Floor,Tripoliya Gate	Peeling of Plaster	76
71	Floor Space 4, Third Face Ground Floor,Tripoliya Gate	Peeling of Plaster	77
72	Sace 2 Fifth Face Ground Floor,Tripoliya Gate	Peeling of Plaster	78
73	Wall No. 2 Between Gate 5& Gate 6 Ground Floor,Tripoliya Gate	Peeling of Plaster	79
74	Inside back of Gate Ground Floor,Tripoliya Gate	Peeling of Plaster	80
75	Inside back of Gate Ground Floor,Tripoliya Gate	Plaster Crack	81
76	Inside back of Gate Ground Floor,Tripoliya Gate	Peeling of Plaster	82
77	Wall No. 1 back of Gate 5 Ground Floor,Tripoliya Gate	Peeling of Plaster	83
78	Wall No. 1 Inside back of Gate Ground Floor,Tripoliya Gate	Peeling of Plaster	84
79	Outer Wall Room No. 3 Left Side of Gate Ground Floor,Tripoliya Gate	Peeling of Plaster	85
80	Main Gate Outer Wall Right Side of Gate Ground Floor,Tripoliya Gate	Peeling of Plaster	86

81	Wall No. 2 Room No. 4 Inside back of Gate Ground Floor,Tripoliya Gate	Peeling of Plaster	87
82	Roof Varanda 1 & Stone Brocks First Floor,Tripoliya Gate	Peeling of Plaster	88
83	Wall No. 3 Varanda 1 & Stone Brocks First Floor,Tripoliya Gate	Peeling of Plaster	89
84	Wall No. 3 Varanda 1 & Stone Brocks First Floor,Tripoliya Gate	Peeling of Plaster	90
85	Wall No. 3 Varanda 1 & Stone Brocks First Floor,Tripoliya Gate	Peeling of Plaster	91
86	Wall No. 4 Varanda 1 & Stone Brocks First Floor,Tripoliya Gate	Peeling of Plaster	92
87	Wall No. 4 Varanda 1 & Stone Brocks First Floor,Tripoliya Gate	Peeling of Plaster	93
88	Roof Room No. 1 First Floor,Tripoliya Gate	Damaged Portion	94
89	Wall No. 4 Room No. 1 First Floor,Tripoliya Gate	Peeling of Plaster	95
90	Wall No. 3 Room No. 1 First Floor,Tripoliya Gate	Peeling of Plaster	96
91	Wall No. 1 Room No. 1 First Floor,Tripoliya Gate	Peeling of Plaster	97
92	Wall No. 2 Room No. 1 First Floor,Tripoliya Gate	Peeling of Plaster	98
93	Wall No. 2 Room No. 1 First Floor,Tripoliya Gate	Peeling of Plaster	99
94	Wall No. 1 Room No. 2 First Floor,Tripoliya Gate, Open Area	Damaged Portion	100
95	Wall No. 4 Room No. 2 First Floor,Tripoliya Gate, Open Area	Peeling of Plaster	101
96	Wall No. 2 Room No. 2 First Floor,Tripoliya Gate, Open Area	Damaged Portion	102
97	Wall No. 3 Room No. 2 First Floor,Tripoliya Gate, Open Area	Peeling of Plaster	103
98	Wall No. 3 Room No. 2 First Floor,Tripoliya Gate, Open Area	Damaged Portion	104
99	Gate Room No. 3 Gate First Floor,Tripoliya Gate	Damaged Portion	105
100	Roof Room No. 3 First Floor,Tripoliya Gate	Damaged Portion	106
101	Wall No. 4 Room No. 3 First Floor,Tripoliya Gate	Peeling of Plaster	107
102	Wall No. 2 Room No. 3 First Floor,Tripoliya Gate	Peeling of Plaster	108
103	Wall No. 3 Room No. 3 First Floor,Tripoliya Gate	Peeling of Plaster	109
104	Wall No. 3 Room No. 3 First Floor,Tripoliya Gate	Peeling of Plaster	110
105	Roof Room No. 4 First Floor,Tripoliya Gate	Damaged Portion	111
106	Wall No. 2 Room No. 4 First Floor,Tripoliya Gate	Damaged Portion	112
107	Wall No. 1 Room No. 4 First Floor,Tripoliya Gate	Peeling of Plaster	113
108	Roof Room No. 4 First Floor,Tripoliya Gate	Peeling of Plaster	114
109	Stair Step Room No. 4 First Floor,Tripoliya Gate	Damaged Portion	115
110	Roof Room No. 4 First Floor,Tripoliya Gate	Damaged Portion	116
111	Wall No. 2 Room No. 5 First Floor,Tripoliya Gate	Peeling of Plaster	117
112	Wall No. 1 Room No. 5 First Floor,Tripoliya Gate	Peeling of Plaster	118
113	Wall No. 4 Room No. 5 First Floor,Tripoliya Gate	Peeling of Plaster	119
114	Wall No. 3 Room No. 5 First Floor,Tripoliya Gate	Peeling of Plaster	120
115	Wall No. 1, 4 & Left Side Passage 1 First Floor,Tripoliya Gate of Room No. 5	Peeling of Plaster	121
116	Roof Passage 1 First Floor,Tripoliya Gate of Room No. 5	Plaster Crack	122
117	Wall No. 2 Passage 1 First Floor,Tripoliya Gate of Room No. 5	Peeling of Plaster	123
118	Wall No. 1, 3 & Roof Passage 2 First Floor,Tripoliya Gate of Room No. 5	Peeling of Plaster	124
119	Wall No. 2 Passage 2 First Floor,Tripoliya Gate of Room No. 5	Peeling of Plaster	125
120	Wall No. 1 Passage 2 First Floor,Tripoliya Gate of Room No. 5	Peeling of Plaster	126
121	Roof Passage 1 First Floor,Tripoliya Gate of Room No. 5	Peeling of Plaster	127
122	Roof Passage 1 First Floor,Tripoliya Gate of Room No. 5	Peeling of Plaster	128
123	Wall No. 3 Passage 1 First Floor,Tripoliya Gate of Room No. 5	Damaged Portion	129

124	Wall No. 3 Passage 1 First Floor,Tripoliya Gate of Room No. 5	Damaged Portion	130
125	Wall No. 3 Passage 1 First Floor,Tripoliya Gate of Room No. 5	Damaged Portion	131
126	Wall No. 4 Passage 1 First Floor,Tripoliya Gate of Room No. 5	Peeling of Plaster	132
127	Wall No. 4 Passage 1 First Floor,Tripoliya Gate of Room No. 5	Peeling of Plaster	133
128	Wall No. 2 Passage 1 First Floor,Tripoliya Gate of Room No. 5	Peeling of Plaster	134
129	Wall No. 2 Tripoliya Gate, Terrace	Peeling of Plaster	135
130	Wall No. 2 Tripoliya Gate, Terrace	Peeling of Plaster	136
131	Wall No. 2 Tripoliya Gate, Terrace	Peeling of Plaster	137
132	Wall No. 2 Tripoliya Gate, Terrace	Peeling of Plaster	138
133	Wall No. 2 Tripoliya Gate, Terrace	Peeling of Plaster	139
134	Wall No. 2 Tripoliya Gate, Terrace	Peeling of Plaster	140
135	Wall No. 2 Tripoliya Gate, Terrace	Peeling of Plaster	141
136	Wall No. 4 Tripoliya Gate, Terrace	Peeling of Plaster	142
137	Wall No. 4 Tripoliya Gate, Terrace	Peeling of Plaster	143
138	Floor Tripoliya Gate, Terrace	Peeling of Plaster	144
139	Floor Tripoliya Gate, Terrace	Peeling of Plaster	145
140	Wall No. 3 Outer Wall Tripoliya Gate, Terrace	Peeling of Plaster	146
141	Wall No. 3 Minarets Tripoliya Gate, Terrace	Peeling of Plaster	147
142	Wall No. 2 Minarets Tripoliya Gate, Terrace	Peeling of Plaster	148
143	Wall No. 1 Minarets Tripoliya Gate, Terrace	Peeling of Plaster	149
144	Wall No. 1 Minarets Tripoliya Gate, Terrace	Peeling of Plaster	150
145	Wall No. 4 Minarets Tripoliya Gate, Terrace	Peeling of Plaster	151
146	Wall No. 3 & Shade Minarets Tripoliya Gate, Terrace	Peeling of Plaster	152
147	Wall No. 2 & Shade Minarets Tripoliya Gate, Terrace	Damaged Portion	153
148	Wall No. 2 & Shade Minarets Tripoliya Gate, Terrace	Damaged Portion	154
149	Wall No. 1 Minarets Tripoliya Gate, Terrace	Peeling of Plaster	155
150	Terrace Minarets Tripoliya Gate, Terrace	Damaged Portion	156
151	Terrace Minarets Tripoliya Gate, Terrace	Damaged Portion	157
152	Floor Minarets Tripoliya Gate, Terrace	Plaster Crack	158
153	Wall No. 3 Outer Wall Tripoliya Gate, Terrace	Plaster Crack	159

Summary of Areas that Could not be Surveyed			
Serial No.	Location	Description	Photo No.
1	Room No. 1 Right side Room Ground Floor,Tripoliya Gate	Locked	160
2	Room No. 2 Left side Room Ground Floor,Tripoliya Gate	Locked	161
3	Right Side Portion First Floor,Tripoliya Gate	Locked	162

Pre - Condition Building Survey for Construction of Underground Stations from Chandpole to Bari Chouper and reversal line



Photo 1
Tripoliya Gate



Photo 2
View of Back Side , Ground Floor, Tripoliya Gate



Photo 3
Minarets, Tripoliya Gate, Terrace



Photo 4
Left Side View, Tripoliya Gate, Terrace



Photo 5
Left Side View, Tripoliya Gate, Terrace



Photo 6
Left Side View, Tripoliya Gate, Terrace

Pre - Condition Building Survey for Construction of Underground Stations from Chandpole to Bari Chouper and reversal line



Photo 7

Inclined Crack on Wall No. 3 & Roof of First Face, Ground Floor, Tripoliya Gate, Approx. Width = 0.4mm, Approx. Length = 2m. Distance from Wall 2 = 2m, Height from Floor = 8.5m.



Photo 8

Inclined Crack on Wall No. 4 & Roof of First Face, Ground Floor, Tripoliya Gate, Approx. Width = 0.6mm, Approx. Length = 2.5m. Distance from Wall 2 = 2m, Height from Floor = 8.5m.



Photo 9

Horizontal Crack on Roof of Second Face, Ground Floor, Tripoliya Gate, Approx. Width = 1mm, Approx. Length = 2.5m. Distance from wall 1 = 0m, Height from Floor = 8.5m.



Photo 10

Horizontal Crack on Wall No. 4, First Face & Roof, Second Face of Ist Face to Iind Face Roof, Ground Floor, Tripoliya Gate Approx. Width = 3mm, Approx. Length = 2m.



Photo 11

Inclined Crack on of Space 1, Third Face, Ground Floor, Tripoliya Gate, Approx. Width = 0.6mm, Approx. Length = 2.5m. Distance from Wall 4 = 2m, Height from Floor = 0m.



Photo 12

Inclined Crack on of Space 4, Third Face, Ground Floor, Tripoliya Gate, Approx. Width = 1mm, Approx. Length = 1m. Distance from Wall 3 = 1.5m, Height from Floor = 3m.

Pre - Condition Building Survey for Construction of Underground Stations from Chandpole to Bari Chouper and reversal line



Photo 13

Inclined Crack on Roof of Third Face, Ground Floor, Tripoliya Gate, Approx. Width = 1mm, Approx. Length = 0.6m. Distance from Wall 3 = 1.8m, Height from Floor = 4m.



Photo 14

Horizontal Crack on Roof of Third Face, Ground Floor, Tripoliya Gate, Approx. Width = 1mm, Approx. Length = 2.5m. Distance from Wall 4 = 0m, Height from Floor = 8.5m.



Photo 15

Vertical Crack on Wall No. 2 of Space 4, Third Face, Ground Floor, Tripoliya Gate, Approx. Width = 1mm, Approx. Length = 0.6m. Distance from Wall 4 = 0.4m, Height from Floor = 0m.



Photo 16

Vertical Crack on Wall No. 2 of Space 4, Third Face, Ground Floor, Tripoliya Gate, Approx. Width = 1mm, Approx. Length = 0.6m. Distance from Wall 4 = 0.5m, Height from Floor = 0m.

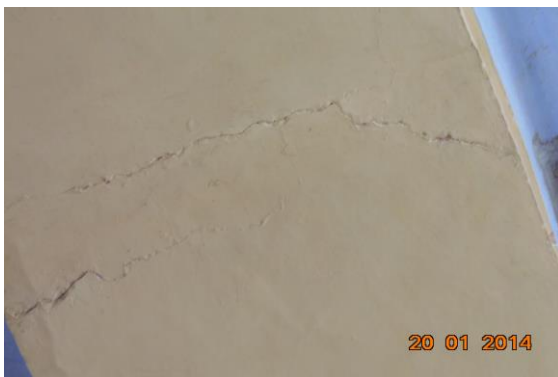


Photo 17

Inclined Crack on Roof of Forth Face, Ground Floor, Tripoliya Gate, Approx. Width = 1.5mm, Approx. Length = 1.4m. Distance from Wall 2 = 2m, Height from Floor = 8.5m.

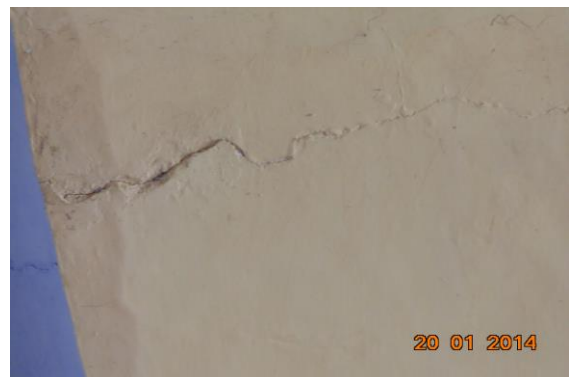


Photo 18

Inclined Crack on Roof of Forth Face, Ground Floor, Tripoliya Gate, Approx. Width = 1mm, Approx. Length = 0.6m. Distance from Wall 2 = 1.8m, Height from Floor = 8.5m.

Pre - Condition Building Survey for Construction of Underground Stations from Chandpole to Bari Chouper and reversal line



Photo 19

Inclined Crack on Wall No. 4 of Space 2, Forth Face, Ground Floor, Tripoliya Gate, Approx. Width = 1mm, Approx. Length = 1m. Distance from Wall 4 = 1.2m, Height from Floor = 3.2m.



Photo 20

Inclined Crack on Roof of Fifth Face, Ground Floor, Tripoliya Gate, Approx. Width = 1.5mm, Approx. Length = 3.2m. Distance from Space 2 = 2m, Height from Floor = 8.5m.



Photo 21

Horizontal Crack on Roof of Fifth Face, Ground Floor, Tripoliya Gate, Approx. Width = 0.6mm, Approx. Length = 3.2m. Distance from Space 2 = 10m, Height from Floor = 8.5m.



Photo 22

Horizontal Crack on Roof of Space 5, Fifth Face, Ground Floor, Tripoliya Gate, Approx. Width = 0.4mm, Approx. Length = 0.4m. Distance from Wall 2 = 2m, Height from Floor = 8.5m.



Photo 23

Inclined Crack on Wall No. 4 of Space 5, Fifth Face, Ground Floor, Tripoliya Gate, Approx. Width = 0.6mm, Approx. Length = 0.5m. Distance from Wall 1 = 1.2m, Height from Floor = 0m.



Photo 23A

Inclined Crack on Wall No. 4 of Space 5, Fifth Face, Ground Floor, Tripoliya Gate, Approx. Width = 0.6mm, Approx. Length = 0.5m. Distance from Wall 1 = 1.2m, Height from Floor = 0m.

Pre - Condition Building Survey for Construction of Underground Stations from Chandpole to Bari Chouper and reversal line



Photo 24

Inclined Crack on Wall No. 4 of Space 5, Fifth Face, Ground Floor, Tripoliya Gate, Approx. Width = 0.4mm, Approx. Length = 1.3m. Distance from Wall 1 = 1.3m, Height from Floor = 0.3m.



Photo 24A

Inclined Crack on Wall No. 4 of Space 5, Fifth Face, Ground Floor, Tripoliya Gate, Approx. Width = 0.4mm, Approx. Length = 1.3m. Distance from Wall 1 = 1.3m, Height from Floor = 0.3m.



Photo 25

Horizontal Crack on Roof of Sixth Face, Ground Floor, Tripoliya Gate, Approx. Width = 3mm, Approx. Length = 2m. Distance from Wall 1 = 2.2m, Height from Floor = 8.5m.



Photo 26

Inclined Crack on Roof of Space 7, Ground Floor, Tripoliya Gate, Approx. Width = 0.6mm, Approx. Length = 3.5m. Distance from Wall 1 = 2.2m, Height from Floor = 8.5m.



Photo 27

Inclined Crack on Wall No. 1 of Space 3, Ground Floor, Tripoliya Gate, Approx. Width = 0.6mm, Approx. Length = 1.55m. Distance from Gate 5 = 1.55m, Height from Floor = 1.35m.



Photo 27A

Inclined Crack on Wall No. 1 of Space 3, Ground Floor, Tripoliya Gate, Approx. Width = 0.6mm, Approx. Length = 1.55m. Distance from Gate 5 = 1.55m, Height from Floor = 1.35m.

Pre - Condition Building Survey for Construction of Underground Stations from Chandpole to Bari Chouper and reversal line



Photo 28

Vertical Crack on Wall No. 1 of Space 3, Ground Floor, Tripoliya Gate, Approx. Width = 0.8mm, Approx. Length = 1.35m. Distance from Gate 5 = 2.65m, Height from Floor = 1.4m.



Photo 28A

Vertical Crack on Wall No. 1 of Space 3, Ground Floor, Tripoliya Gate, Approx. Width = 0.8mm, Approx. Length = 1.35m. Distance from Gate 5 = 2.65m, Height from Floor = 1.4m.

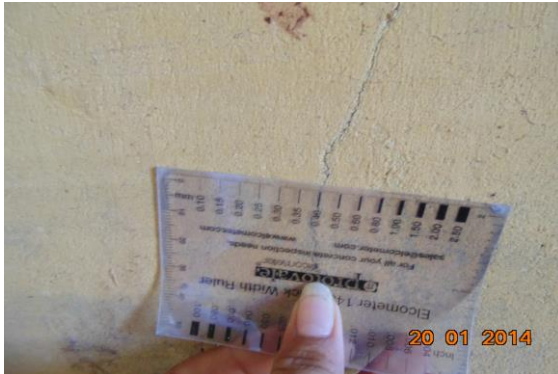


Photo 29

Inclined Crack on Wall No. 1 of Space 3, Ground Floor, Tripoliya Gate, Approx. Width = 0.4mm, Approx. Length = 1.4m. Distance from Gate 5 = 2.85m, Height from Floor = 0m.



Photo 29A

Inclined Crack on Wall No. 1 of Space 3, Ground Floor, Tripoliya Gate, Approx. Width = 0.4mm, Approx. Length = 1.4m. Distance from Gate 5 = 2.85m, Height from Floor = 0m.



Photo 30

Inclined Crack on Wall No. 1 of Space 3, Ground Floor, Tripoliya Gate, Approx. Width = 0.8mm, Approx. Length = 3.2m. Distance from Gate 5 = 0m, Height from Floor = 1.4m.



Photo 30A

Inclined Crack on Wall No. 1 of Space 3, Ground Floor, Tripoliya Gate, Approx. Width = 0.8mm, Approx. Length = 3.2m. Distance from Gate 5 = 0m, Height from Floor = 1.4m.

Pre - Condition Building Survey for Construction of Underground Stations from Chandpole to Bari Chouper and reversal line

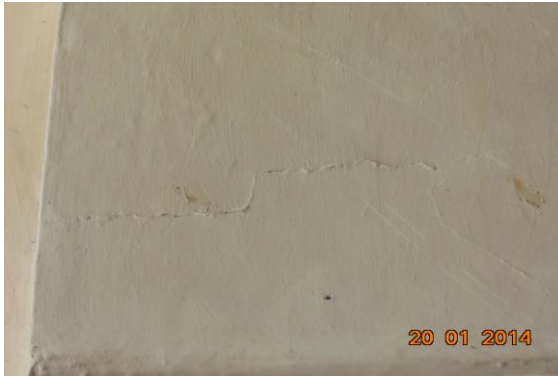


Photo 31

Inclined Crack on Wall No. 2 of Side of Gate 5, Ground Floor, Tripoliya Gate, Approx. Width = 0.8mm, Approx. Length = 1.2m. Distance from Gate 5 = 0m, Height from Floor = 1.3m.

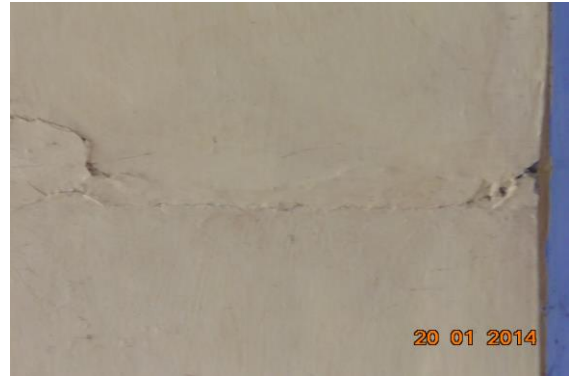


Photo 32

Inclined Crack on Roof of Gate 5, Ground Floor, Tripoliya Gate, Approx. Width = 5mm, Approx. Length = 1.2m. Distance from Gate 5 = 0m, Height from Floor = 8.5m.



Photo 33

Inclined Crack on Wall No. 1 of Between Gate 5 & Gate 6, Ground Floor, Tripoliya Gate, Approx. Width = 20mm, Approx. Length = 12m. Distance from Gate 6 = 0m, Height from Floor = 1.65m.



Photo 34

Horizontal Crack on Wall No. 2 of Between Gate 5 & Gate 6, Ground Floor, Tripoliya Gate, Approx. Width = 1mm, Approx. Length = 5m. Distance from Gate 6 = 0m, Height from Floor = 1.8m.



Photo 34A

Horizontal Crack on Wall No. 2 of Between Gate 5 & Gate 6, Ground Floor, Tripoliya Gate, Approx. Width = 1mm, Approx. Length = 5m. Distance from Gate 6 = 0m, Height from Floor = 1.8m.



Photo 35

Inclined Crack on Wall No. 2 of Between Gate 5 & Gate 6, Ground Floor, Tripoliya Gate, Approx. Width = 0.3mm, Approx. Length = 1.5m. Distance from Gate 6 = 1.15m, Height from Floor = 0m.

Pre - Condition Building Survey for Construction of Underground Stations from Chandpole to Bari Chouper and reversal line



Photo 36

Inclined Crack on Wall No. 2 of Between Gate 5& Gate 6, Ground Floor, Tripoliya Gate, Approx. Width = 0.3mm, Approx. Length = 1.5m. Distance from Gate 6 = 1.15m, Height from Floor = 0m.



Photo 37

Inclined Crack on Wall No. 2 of Between Gate 5& Gate 12, Ground Floor, Tripoliya Gate, Approx. Width = 0.8mm, Approx. Length = 2.4m. Distance from Gate 6 = 0m, Height from Floor = 1.5m.



Photo 37A

Inclined Crack on Wall No. 2 of Between Gate 5& Gate 12, Ground Floor, Tripoliya Gate, Approx. Width = 0.8mm, Approx. Length = 2.4m. Distance from Gate 6 = 0m, Height from Floor = 1.5m.



Photo 38

Inclined Crack on of Inside back of Gate, Ground Floor, Tripoliya Gate, Approx. Width = 2.5mm, Approx. Length = 1m. Distance from = Corner, Height from Floor = 0.9m.



Photo 39

Inclined Crack on of Inside back of Gate, Ground Floor, Tripoliya Gate, Approx. Width = 2.5mm, Approx. Length = 1m. Distance from = Corner, Height from Floor = 0.9m.



Photo 40

Vertical Crack on Outer Wall of Room No. 3, Left Side of Gate Ground Floor, Tripoliya Gate, Approx. Width = 5mm, Approx. Length = 1m. Distance from Wall 1, Gate = 2m, Height from Floor = 1m.

Pre - Condition Building Survey for Construction of Underground Stations from Chandpole to Bari Chouper and reversal line



Photo 40A

Vertical Crack on Outer Wall of Room No. 3, Left Side of Gate Ground Floor, Tripoliya Gate, Approx. Width = 5mm, Approx. Length = 1m. Distance from Wall 1, Gate = 2m, Height from Floor = 1m.



Photo 41

Inclined Crack on Wall No. 4 of Varanda 1 & Stone Bocks, First Floor, Tripoliya Gate, Approx. Width = 0.8mm, Approx. Length = 2m. Distance from Wall 2 = 0.3m, Height from Floor = 0.6m.

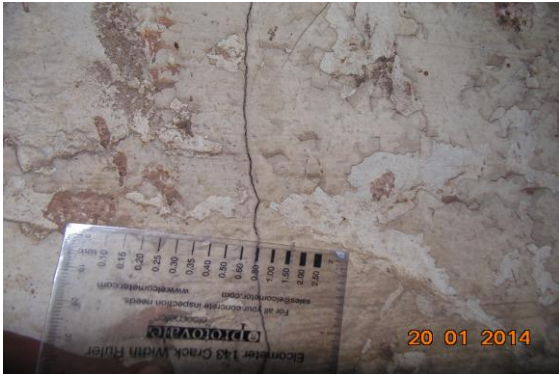


Photo 42

Inclined Crack on Wall No. 4 of Varanda 1 & Stone Bocks, First Floor, Tripoliya Gate, Approx. Width = 0.8mm, Approx. Length = 2m. Distance from Wall 2 = 0.3m, Height from Floor = 0.6m.



Photo 43

Inclined Crack on Wall No. 3 of Varanda 1 & Stone Bocks, First Floor, Tripoliya Gate, Approx. Width = 4mm, Approx. Length = 2.5m. Distance from Wall 2 = 2.5m, Height from Floor = 0m.



Photo 43A

Inclined Crack on Wall No. 3 of Varanda 1 & Stone Bocks, First Floor, Tripoliya Gate, Approx. Width = 4mm, Approx. Length = 2.5m. Distance from Wall 2 = 2.5m, Height from Floor = 0m.



Photo 44

Inclined Crack on Wall No. 2 of Room No. 1, First Floor, Tripoliya Gate, Approx. Width = 5mm, Approx. Length = 1.2m. Distance from Wall 4 = 0.35m, Height from Floor = 0.3m.

Pre - Condition Building Survey for Construction of Underground Stations from Chandpole to Bari Chouper and reversal line



Photo 44A

Inclined Crack on Wall No. 2 of Room No. 1, First Floor, Tripoliya Gate, Approx. Width = 5mm, Approx. Length = 1.2m.
Distance from Wall 4 = 0.35m, Height from Floor = 0.3m.



Photo 45

Vertical Crack on Wall No. 2 of , Tripoliya Gate, Terrace, Approx. Width = 2.5mm, Approx. Length = 3m.
Distance from Wall 3 = 14.86m, Height from Floor = 0m.



Photo 46

Vertical Crack on Wall No. 2 of , Tripoliya Gate, Terrace, Approx. Width = 2.5mm, Approx. Length = 3m.
Distance from Wall 3 = 14.86m, Height from Floor = 0m.



Photo 47

Inclined Crack on Wall No. 2 of , Tripoliya Gate, Terrace, Approx. Width = 1.5mm, Approx. Length = 5m.
Distance from Wall 3 = 16m, Height from Floor = 0m.



Photo 48

Inclined Crack on Wall No. 2 of , Tripoliya Gate, Terrace, Approx. Width = 1.5mm, Approx. Length = 5m.
Distance from Wall 3 = 16m, Height from Floor = 0m.

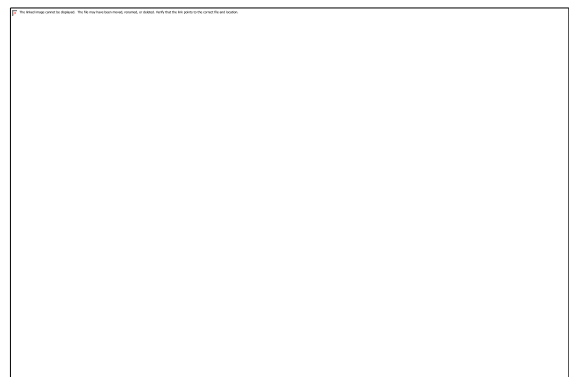


Photo 49

Inclined Crack on Wall No. 2 of , Tripoliya Gate, Terrace, Approx. Width = 10mm, Approx. Length = 1m.
Distance from Wall 3 = 16.5m, Height from Floor = 1.7m.

Pre - Condition Building Survey for Construction of Underground Stations from Chandpole to Bari Chouper and reversal line



Photo 50

Inclined Crack on Wall No. 2 of , Tripoliya Gate, Terrace, Approx. Width = 10mm, Approx. Length = 1m.
Distance from Wall 3 = 16.5m, Height from Floor = 1.7m.



Photo 51

Vertical Crack on Wall No. 2 of , Tripoliya Gate, Terrace, Approx. Width = 5mm, Approx. Length = 3m.
Distance from Wall 3 = 17m, Height from Floor = 0m.



Photo 51A

Vertical Crack on Wall No. 2 of , Tripoliya Gate, Terrace, Approx. Width = 5mm, Approx. Length = 3m.
Distance from Wall 3 = 17m, Height from Floor = 0m.



Photo 52

Inclined Crack on Wall No. 2 of , Tripoliya Gate, Terrace, Approx. Width = 10mm, Approx. Length = 5m.
Distance from Wall 3 = 23m, Height from Floor = 0m.



Photo 52A

Inclined Crack on Wall No. 2 of , Tripoliya Gate, Terrace, Approx. Width = 10mm, Approx. Length = 5m.
Distance from Wall 3 = 23m, Height from Floor = 0m.

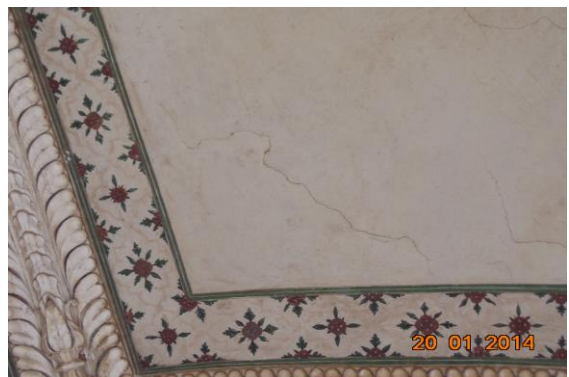


Photo 53

Inclined Crack on Roof of Minarets, Tripoliya Gate, Terrace, Approx. Width = 0.6mm, Approx. Length = 1m.
Distance from Wall 3 = 1.2m, Height from Floor = 3m.

Pre - Condition Building Survey for Construction of Underground Stations from Chandpole to Bari Chouper and reversal line



Photo 54

Inclined Crack on Roof of Minarets, Tripoliya Gate, Terrace, Approx.
Width = 0.6mm, Approx. Length = 1m.
Distance from Wall 2 = 0m, Height from Floor = 3.2m.



Photo 55

Inclined Crack on Roof of Minarets, Tripoliya Gate, Terrace, Approx.
Width = 0.4mm, Approx. Length = 1.5m.
Distance from Wall 4 = 0m, Height from Floor = 3m.



Photo 56

Inclined Crack on Roof of Minarets, Tripoliya Gate, Terrace, Approx.
Width = 0.4mm, Approx. Length = 2m.
Distance from Wall 3 = 0.8m, Height from Floor = 3m.



Photo 57

Inclined Crack on Roof of Minarets, Tripoliya Gate, Terrace, Approx.
Width = 0.8mm, Approx. Length = 2m.
Distance from Wall 4 = 0m, Height from Floor = 3.5m.



Photo 58

Inclined Crack on Roof of Minarets, Tripoliya Gate, Terrace, Approx.
Width = 0.4mm, Approx. Length = 2.5m.
Distance from Wall 1 = 0m, Height from Floor = 3.5m.



Photo 59

Inclined Crack on Roof of Minarets, Tripoliya Gate, Terrace, Approx.
Width = 0.8mm, Approx. Length = 2m.
Distance from Wall 1 = 0m, Height from Floor = 3m.

Pre - Condition Building Survey for Construction of Underground Stations from Chandpole to Bari Chouper and reversal line



Photo 60

Inclined Crack on Roof of Minarets, Tripoliya Gate, Terrace, Approx.
Width = 0.8mm, Approx. Length = 3m.
Distance from Wall 3 = 0m, Height from Floor = 3m.



Photo 61

Inclined Crack on Roof of Minarets, Tripoliya Gate, Terrace, Approx.
Width = 0.6mm, Approx. Length = 2m.
Distance from Wall 3 = 0m, Height from Floor = 3.5m.



Photo 62

Inclined Crack on Wall No. 3 & Roof of Minarets, Tripoliya Gate,
Terrace, Approx. Width = 0.6mm, Approx. Length = 3m.
Distance from Wall 1 = 4m, Height from Floor = 2.3m.



Photo 63

Peeling of Plaster on Wall No. 1 of Ground Floor, Tripoliya Gate



Photo 64

Peeling of Plaster on Wall No. 1 of Ground Floor, Tripoliya Gate



Photo 65

Peeling of Plaster on Wall No. 2 of Ground Floor, Tripoliya Gate

Pre - Condition Building Survey for Construction of Underground Stations from Chandpole to Bari Chouper and reversal line



Photo 66

Peeling of Plaster on Wall No. 2 of First Face of Ground Floor, Tripoliya Gate



Photo 67

Peeling of Plaster on Wall No. 1 of First Face of Ground Floor, Tripoliya Gate



Photo 68

Peeling of Plaster on Wall No. 2 of Second Face of Ground Floor, Tripoliya Gate



Photo 69

Peeling of Plaster on Wall No. 1 of Second Face of Ground Floor, Tripoliya Gate



Photo 70

Peeling of Plaster on Roof of Second Face of Ground Floor, Tripoliya Gate



Photo 71

Peeling of Plaster on Floor of Room No. 1 of Ground Floor, Tripoliya Gate

Pre - Condition Building Survey for Construction of Underground Stations from Chandpole to Bari Chouper and reversal line



Photo 72

Peeling of Plaster on Wall No. 3 of Outer Wall of Ground Floor, Tripoliya Gate



Photo 73

Damaged Portion on Step of Room No. 2 of Ground Floor, Tripoliya Gate



Photo 74

Peeling of Plaster on Floor of Room No. 2 of Ground Floor, Tripoliya Gate



Photo 75

Peeling of Plaster on Wall No. 2 & 4 of Room No. 2 of Ground Floor, Tripoliya Gate



Photo 76

Peeling of Plaster of Space 4, Third Face of Ground Floor, Tripoliya Gate



Photo 77

Peeling of Plaster on Floor of Space 4, Third Face of Ground Floor, Tripoliya Gate

Pre - Condition Building Survey for Construction of Underground Stations from Chandpole to Bari Chouper and reversal line



Photo 78

Peeling of Plaster on Space 2 of Fifth Face of Ground Floor, Tripoliya Gate



Photo 79

Peeling of Plaster on Wall No. 2 of Between Gate 5 & Gate 6 of Ground Floor, Tripoliya Gate



Photo 80

Peeling of Plaster on Inside back of Gate of Ground Floor, Tripoliya Gate



Photo 81

Plaster Crack on Inside back of Gate of Ground Floor, Tripoliya Gate



Photo 82

Peeling of Plaster on Inside back of Gate of Ground Floor, Tripoliya Gate



Photo 83

Peeling of Plaster on Wall No. 1 of back of Gate 5 of Ground Floor, Tripoliya Gate

Pre - Condition Building Survey for Construction of Underground Stations from Chandpole to Bari Chouper and reversal line



Photo 84

Peeling of Plaster on Wall No. 1 of Inside back of Gate of Ground Floor, Tripoliya Gate



Photo 85

Peeling of Plaster on Outer Wall of Room No. 3 of Left Side of Gate Ground Floor, Tripoliya Gate



Photo 86

Peeling of Plaster on Main Gate Outer Wall of Right Side of Gate of Ground Floor, Tripoliya Gate



Photo 87

Peeling of Plaster on Wall No. 2 of Room No. 4 of Inside back of Gate Ground Floor, Tripoliya Gate



Photo 88

Peeling of Plaster on Roof of Varanda 1 & Stone Blocks of First Floor, Tripoliya Gate



Photo 89

Peeling of Plaster on Wall No. 3 of Varanda 1 & Stone Blocks of First Floor, Tripoliya Gate

Pre - Condition Building Survey for Construction of Underground Stations from Chandpole to Bari Chouper and reversal line



Photo 90

Peeling of Plaster on Wall No. 3 of Varanda 1 & Stone Brocks of First Floor, Tripoliya Gate



Photo 91

Peeling of Plaster on Wall No. 3 of Varanda 1 & Stone Brocks of First Floor, Tripoliya Gate



Photo 92

Peeling of Plaster on Wall No. 4 of Varanda 1 & Stone Brocks of First Floor, Tripoliya Gate



Photo 93

Peeling of Plaster on Wall No. 4 of Varanda 1 & Stone Brocks of First Floor, Tripoliya Gate



Photo 94

Damaged Portion on Roof of Room No. 1 of First Floor, Tripoliya Gate



Photo 95

Peeling of Plaster on Wall No. 4 of Room No. 1 of First Floor, Tripoliya Gate

Pre - Condition Building Survey for Construction of Underground Stations from Chandpole to Bari Chouper and reversal line



Photo 96

Peeling of Plaster on Wall No. 3 of Room No. 1 of First Floor, Tripoliya Gate



Photo 97

Peeling of Plaster on Wall No. 1 of Room No. 1 of First Floor, Tripoliya Gate



Photo 98

Peeling of Plaster on Wall No. 2 of Room No. 1 of First Floor, Tripoliya Gate



Photo 99

Peeling of Plaster on Wall No. 2 of Room No. 1 of First Floor, Tripoliya Gate



Photo 100

Damaged Portion on Wall No. 1 of Room No. 2 of First Floor, Tripoliya Gate, Open Area



Photo 101

Peeling of Plaster on Wall No. 4 of Room No. 2 of First Floor, Tripoliya Gate, Open Area

Pre - Condition Building Survey for Construction of Underground Stations from Chandpole to Bari Chouper and reversal line



Photo 102

Damaged Portion on Wall No. 2 of Room No. 2 of First Floor, Tripoliya Gate, Open Area



Photo 103

Peeling of Plaster on Wall No. 3 of Room No. 2 of First Floor, Tripoliya Gate, Open Area



Photo 104

Damaged Portion on Wall No. 3 of Room No. 2 of First Floor, Tripoliya Gate, Open Area



Photo 105

Damaged Portion on Gate of Room No. 3 of Gate First Floor, Tripoliya Gate



Photo 106

Damaged Portion on Roof of Room No. 3 of First Floor, Tripoliya Gate



Photo 107

Peeling of Plaster on Wall No. 4 of Room No. 3 of First Floor, Tripoliya Gate

Pre - Condition Building Survey for Construction of Underground Stations from Chandpole to Bari Chouper and reversal line



Photo 108

Peeling of Plaster on Wall No. 2 of Room No. 3 of First Floor, Tripoliya Gate



Photo 109

Peeling of Plaster on Wall No. 3 of Room No. 3 of First Floor, Tripoliya Gate



Photo 110

Peeling of Plaster on Wall No. 3 of Room No. 3 of First Floor, Tripoliya Gate

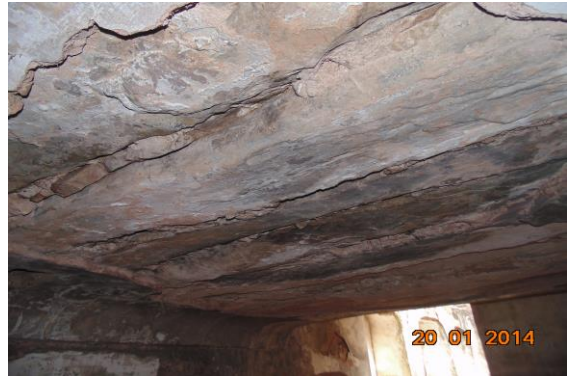


Photo 111

Damaged Portion on Roof of Room No. 4 of First Floor, Tripoliya Gate



Photo 112

Damaged Portion on Wall No. 2 of Room No. 4 of First Floor, Tripoliya Gate



Photo 113

Peeling of Plaster on Wall No. 1 of Room No. 4 of First Floor, Tripoliya Gate

Pre - Condition Building Survey for Construction of Underground Stations from Chandpole to Bari Chouper and reversal line



Photo 114
Peeling of Plaster on Roof of Room No. 4 of First Floor, Tripoliya Gate



Photo 115
Damaged Portion on Stair Step of Room No. 4 of First Floor, Tripoliya Gate



Photo 116
Damaged Portion on Roof of Room No. 4 of First Floor, Tripoliya Gate



Photo 117
Peeling of Plaster on Wall No. 2 of Room No. 5 of First Floor, Tripoliya Gate



Photo 118
Peeling of Plaster on Wall No. 1 of Room No. 5 of First Floor, Tripoliya Gate



Photo 119
Peeling of Plaster on Wall No. 4 of Room No. 5 of First Floor, Tripoliya Gate

Pre - Condition Building Survey for Construction of Underground Stations from Chandpole to Bari Chouper and reversal line



Photo 120

Peeling of Plaster on Wall No. 3 of Room No. 5 of First Floor, Tripoliya Gate



Photo 121

Peeling of Plaster on Wall No. 1, 4 & Left Side of Passage 1 of First Floor, Tripoliya Gate of Room No. 5



Photo 122

Plaster Crack on Roof of Passage 1 of First Floor, Tripoliya Gate of Room No. 5



Photo 123

Peeling of Plaster on Wall No. 2 of Passage 1 of First Floor, Tripoliya Gate of Room No. 5



Photo 124

Peeling of Plaster on Wall No. 1, 3 & Roof of Passage 2 of First Floor, Tripoliya Gate of Room No. 5



Photo 125

Peeling of Plaster on Wall No. 2 of Passage 2 of First Floor, Tripoliya Gate of Room No. 5

Pre - Condition Building Survey for Construction of Underground Stations from Chandpole to Bari Chouper and reversal line



Photo 126

Peeling of Plaster on Wall No. 1 of Passage 2 of First Floor, Tripoliya Gate of Room No. 5



Photo 127

Peeling of Plaster on Roof of Passage 1 of First Floor, Tripoliya Gate of Room No. 5



Photo 128

Peeling of Plaster on Roof of Passage 1 of First Floor, Tripoliya Gate of Room No. 5



Photo 129

Damaged Portion on Wall No. 3 of Passage 1 of First Floor, Tripoliya Gate of Room No. 5



Photo 130

Damaged Portion on Wall No. 3 of Passage 1 of First Floor, Tripoliya Gate of Room No. 5



Photo 131

Damaged Portion on Wall No. 3 of Passage 1 of First Floor, Tripoliya Gate of Room No. 5

Pre - Condition Building Survey for Construction of Underground Stations from Chandpole to Bari Chouper and reversal line



Photo 132

Peeling of Plaster on Wall No. 4 of Passage 1 of First Floor, Tripoliya Gate of Room No. 5



Photo 133

Peeling of Plaster on Wall No. 4 of Passage 1 of First Floor, Tripoliya Gate of Room No. 5



Photo 134

Peeling of Plaster on Wall No. 2 of Passage 1 of First Floor, Tripoliya Gate of Room No. 5



Photo 135

Peeling of Plaster on Wall No. 2 of Tripoliya Gate, Terrace



Photo 136

Peeling of Plaster on Wall No. 2 of Tripoliya Gate, Terrace



Photo 137

Peeling of Plaster on Wall No. 2 of Tripoliya Gate, Terrace

Pre - Condition Building Survey for Construction of Underground Stations from Chandpole to Bari Chouper and reversal line



Photo 138
Peeling of Plaster on Wall No. 2 of Tripoliya Gate, Terrace



Photo 139
Peeling of Plaster on Wall No. 2 of Tripoliya Gate, Terrace



Photo 140
Peeling of Plaster on Wall No. 2 of Tripoliya Gate, Terrace



Photo 141
Peeling of Plaster on Wall No. 2 of Tripoliya Gate, Terrace



Photo 142
Peeling of Plaster on Wall No. 4 of Tripoliya Gate, Terrace



Photo 143
Peeling of Plaster on Wall No. 4 of Tripoliya Gate, Terrace

Pre - Condition Building Survey for Construction of Underground Stations from Chandpole to Bari Chouper and reversal line



Photo 144
Peeling of Plaster on Floor of Tripoliya Gate, Terrace



Photo 145
Peeling of Plaster on Floor of Tripoliya Gate, Terrace



Photo 146
Peeling of Plaster on Wall No. 3 of Outer Wall of Tripoliya Gate, Terrace



Photo 147
Peeling of Plaster on Wall No. 3 of Minarets of Tripoliya Gate, Terrace



Photo 148
Peeling of Plaster on Wall No. 2 of Minarets of Tripoliya Gate, Terrace



Photo 149
Peeling of Plaster on Wall No. 1 of Minarets of Tripoliya Gate, Terrace

Pre - Condition Building Survey for Construction of Underground Stations from Chandpole to Bari Chouper and reversal line



Photo 150

Peeling of Plaster on Wall No. 1 of Minarets of Tripoliya Gate, Terrace



Photo 151

Peeling of Plaster on Wall No. 4 of Minarets of Tripoliya Gate, Terrace

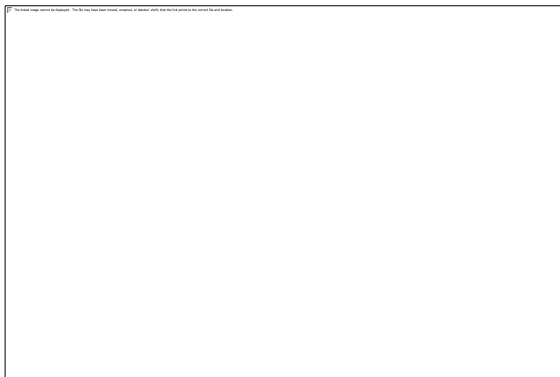


Photo 152

Peeling of Plaster on Wall No. 3 & Shade of Minarets of Tripoliya Gate, Terrace



Photo 153

Damaged Portion on Wall No. 2 & Shade of Minarets of Tripoliya Gate, Terrace



Photo 154

Damaged Portion on Wall No. 2 & Shade of Minarets of Tripoliya Gate, Terrace



Photo 155

Peeling of Plaster on Wall No. 1 of Minarets of Tripoliya Gate, Terrace

Pre - Condition Building Survey for Construction of Underground Stations from Chandpole to Bari Chouper and reversal line



Photo 156

Damaged Portion on Terrace of Minarets of Tripoliya Gate, Terrace



Photo 157

Damaged Portion on Terrace of Minarets of Tripoliya Gate, Terrace



Photo 158

Plaster Crack on Floor of Minarets of Tripoliya Gate, Terrace



Photo 159

Plaster Crack on Wall No. 3 of Outer Wall of Tripoliya Gate, Terrace



Photo 160

Room No. 1 of Right side Room Ground Floor, Tripoliya Gate Locked



Photo 161

Room No. 2 of Left side Room Ground Floor, Tripoliya Gate Locked

Pre - Condition Building Survey for Construction of Underground Stations from Chandpole to Bari Chouper and reversal line



Photo 162

Right Side Portion of First Floor, Tripoliya Gate Locked

Pre - Condition Building Survey for Construction of Underground Stations from Chandpole to Bari Chouper and reversal line



Naval Bihari Ji Katampli
Tripolia Bazar
Jaipur
Unique ID: CC BC UP 0004

Report Number: AIMIL/ESG/JMCEC/CC BC UP 0004/01, Rev. 00, Dated: January 2014

Building Owner
Contractor

Mr. Banwari
CEC

Client
Sub-Contractor

JMRC Limited
AIMIL Limited

Pre - Condition Building Survey for Construction of Underground Stations from Chandpole to Bari Chouper and reversal line

Table of Contents

S.No.	Particulars	Page No.
1	Introduction	2
2	Survey Details	2
3	About the Structure	3
4	Building Ownership Details	3
5	Project Details	4
6	General Building Details	4
7	Summary of Cracks	5
8	Summary of Defects other than Cracks	
9	Summary of Areas that Could not be surveyed	
10	Defect Photographs	
11	Schematic Diagram of Building	

Introduction

The Jaipur Metro Rail is being constructed to provide the city of Jaipur with a modern and technologically advanced Transit System, to provide a safe and well connected means of transport that reduces traffic congestion. The project consists of two corridors with underground and elevated sections.

The construction of underground rail and road infrastructures in metropolitan and cosmopolitan cities are mostly through developed area under challenging soil conditions.

The alignment of structure is passing through densely inhabited areas, many structures are falling in the zone of influence of construction activities. It is required to carry out the pre-condition survey of those structures. The scope of work of this survey includes carrying out pre-condition survey of those structures.

Survey Details

S.No.	Head	Particulars	Signatures
1	Date of Survey	17/12/2013	
2	AIMIL Representative		
3	CEC Representative		
4	Structural Designer of CEC		
5	JMRC/DMRC Representative		

Pre - Condition Building Survey for Construction of Underground Stations from Chandpole to Bari Chouper and reversal line

About the Structure

The structure under consideration is a Single Story Load Bearing Structure having a basement. The structure was constructed in year 1813 and is 200 years old.

There are 53 defects in the structure out of which 14 are cracks. Category wise distribution of cracks is given in the table below. Overall the Building can be categorised in Category II (Slight)

Category	Number of Cracks	% of Total Cracks
Negligible (< 0.1mm)	0	0%
Very Slight (0.1 to 1mm)	3	21.43%
Slight (1 to 5mm)	11	78.57%
Moderate (5 to 15mm)	0	0%
Severe (15 to 25mm)	0	0%
Very Severe (>25mm)	0	0%

The average width of cracks is 1.89mm and average length of cracks is 3.01m. The maximum crack width is 4mm and minimum width is 0.35mm.

Building Ownership Details			
Unique ID/Sub ID	Premises Name	Owner	Signatures
CC-BC/UP/0004	Naval Bihari Ji Ka temple		

Pre - Condition Building Survey for Construction of Underground Stations from Chandpole to Bari Chouper and reversal line

Project Details		
S. No.	Head	Particulars
1	Project	Jaipur Metro Rail Project
2	Section	Chandpole to Bari Chaupar
3	Client	JMRC Limited
4	Consultant	DMRC Limited
5	Contractor	CEC
6	Design Consultant of Contractor	Omikron Kappa - Indus Consultrans JV
7	Sub-Contractor	AIMIL Limited
8	Subject	Pre-Condition Survey Report

General Building Details (As informed verbally by Building Owner)		
S. No.	Head	Particulars
1	Building Name	Naval Bihari Ji Ka temple
2	Building Address	Naval Bihari Ji Ka temple Tripolia Bazar Jaipur
3	Year of Construction	1813
4	Number of Floors	B+G
5	Number of Basements	1
6	Type of Building	Commercial
7	Approximate Height	3m
8	Approximate Area	Not Known
9	Age of Building	200 years
10	Type of Structure	Load Bearing Structure
11	Type of Foundation	Not Known
12	Number of Bore Wells	None
13	Depth and Diameter of Bore	N.A
14	Roadways	One Side
15	Presence of Equipment/Machines	None

Pre - Condition Building Survey for Construction of Underground Stations from Chandpole to Bari Chouper and reversal line

Summary of Cracks						
Defect ID	Location	Orientation	Appx. Width (mm)	Appx. Length (m)	Category	Photo No.
1	Roof & Gate Temple Naval Bihari Ji Ground Floor	Horizontal	0.35	1.6	Very Slight	3
2	Roof & Gate Temple Naval Bihari Ji Ground Floor	Horizontal	1	1.8	Slight	4
3	Wall No. 4 & Roof Varanda No.1 Ground Floor	Inclined	3.5	6	Slight	5, 5A
4	Wall No. 3, 4 & Roof Varanda No.1 Ground Floor	Inclined	4	3.5	Slight	6
5	Roof & 4 Varanda No.1 Ground Floor	Inclined	1	2	Slight	7, 7A
6	Wall No. 4 & Roof Varanda No.5 Ground Floor	Inclined	2	4	Slight	8, 8A
7	Wall No. 4 & Roof Varanda No.5 Ground Floor	Inclined	3.5	3.3	Slight	9
8	Wall No. 1 Temple Naval Bihari Ji Ground Floor	Inclined	3.5	1.2	Slight	10, 10A
9	Roof Temple Naval Bihari Ji Ground Floor	Inclined	2	4.8	Slight	11
10	Roof Temple Naval Bihari Ji Ground Floor	Inclined	2	3	Slight	12
11	Roof Temple Naval Bihari Ji Ground Floor	Inclined	0.35	5	Very Slight	13
12	Wall No. 4 Varanda No.6 Ground Floor	Inclined	1	1.5	Slight	14, 14A
13	Wall No. 3 Open Sky Ground Floor	Inclined	0.8	2	Very Slight	15, 15A
14	Wall No. 1 Open Sky Ground Floor	Inclined	1.5	2.5	Slight	16, 16A

Summary of Defects Other Than Crack			
Defect ID	Location	Description	Photo No.
15	Wall No. 3 Varanda No.1 Ground Floor	Damaged Portion	17
16	Wall No. 1 Varanda No.1 Ground Floor	Peeling of Plaster	18
17	Wall No. 2 Varanda No.1 Ground Floor	Peeling of Plaster	19
18	Wall No. 4 Varanda No.1 Ground Floor	Damaged Portion	20
19	Wall No. 1 & Roof Varanda No.1 Ground Floor	Peeling of Plaster	21
20	Wall No. 4 Varanda No.3 Ground Floor	Damaged Portion	22
21	Roof Varanda No.3 Ground Floor	Peeling of Plaster	23
22	Wall No. 3 Varanda No.4 Ground Floor	Damaged Portion	24
23	Wall No. 2 Varanda No.4 Ground Floor	Damaged Portion	25
24	Wall No. 1 Varanda No.4 Ground Floor	Damaged Portion	26
25	Wall No. 4 Varanda No.4 Ground Floor	Damaged Portion	27
26	Wall No. 4 Varanda No.5 Ground Floor	Damaged Portion	28
27	Wall No. 4 Varanda No.5 Ground Floor	Damaged Portion	29
28	Wall No. 4 Varanda No.5 Ground Floor	Damaged Portion	30
29	Wall No. 2 Varanda No.5 Ground Floor	Damaged Portion	31
30	Floor Toilet No. 2 Ground Floor	Peeling of Plaster	32
31	Floor Varanda No.7 Ground Floor	Peeling of Plaster	33
32	Wall No. 4 Temple Naval Bihari Ji Ground Floor	Peeling of Plaster	34
33	Roof Temple Naval Bihari Ji Ground Floor	Peeling of Plaster	35
34	Wall No. 4 & Roof Varanda No.6 Ground Floor	Peeling of Plaster	36
35	Roof Varanda No.6 Ground Floor	Damaged Portion	37
36	Wall No. 1 Varanda No.6 Ground Floor	Damaged Portion	38
37	Wall No. 7 Passage Ground Floor	Peeling of Plaster	39
38	Wall No. 1 & 4 Passage Ground Floor	Peeling of Plaster	40
39	Wall No. 4 Passage Ground Floor	Damaged Portion	41
40	Roof Passage Ground Floor	Damaged Portion	42

41	Roof Passage Ground Floor	Damaged Portion	43
42	Sun Shade Open Sky Ground Floor	Damaged Portion	44
43	Sun Shade Open Sky Ground Floor	Damaged Portion	45
44	Sun Shade Open Sky Ground Floor	Damaged Portion	46
45	Sun Shade Open Sky Ground Floor	Damaged Portion	47
46	Sun Shade Open Sky Ground Floor	Damaged Portion	48
47	Wall No. 2 Open Sky Ground Floor	Damaged Portion	49
48	Wall No. 4 Open Sky Ground Floor	Peeling of Plaster	50
49	Wall No. 1 Open Sky Ground Floor	Peeling of Plaster	51
50	Wall No. 2 StairCase No.2 Ground Floor	Damaged Portion	52
51	Wall No. 1 StairCase No.1 Ground Floor	Peeling of Plaster	53
52	Sun shade & Main gate Temple Naval Bihari Ji Ground Floor	Damaged Portion	54
53	Frontside wall Temple Naval Bihari Ji Ground Floor	Damaged Portion	55

Summary of Areas that Could not be Surveyed			
Serial No.	Location	Description	Photo No.
1	StairCase No.1 Ground Floor	Locked	56
2	Room No. 1 Ground Floor	Locked	57
3	Temple Naval Bihari Ji Ground Floor		58
4	Room No. 2 Ground Floor	Locked	59
5	Toilet No. 3 Ground Floor	Locked	60
6	Varanda No.8 Ground Floor	Locked	61
7	Locked area Ground Floor	Locked	62
8	Temple Naval Bihari Ji Ground Floor	Locked	63



Pre - Condition Building Survey for Construction of Underground Stations from Chandpole to Bari Chouper and reversal line



Photo 1
View of Temple Naval Bihari Ji



Photo 2
View of Minarates, Ground Floor

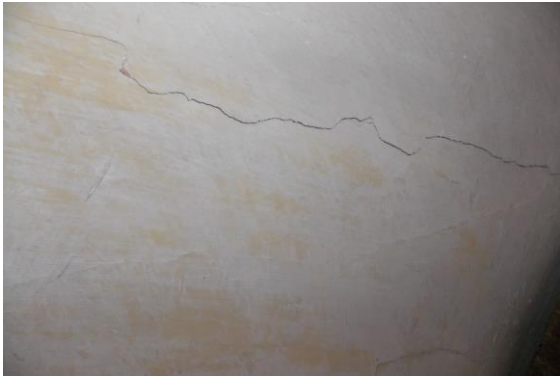


Photo 3
Horizontal Crack on Wall No. Roof & Gate of Temple Naval Bihari Ji, Ground Floor Approx. Width = 0.35mm, Approx. Length = 1.6m. Distance from Wall No.3 = 0.2m, Height from Floor = 2.2m.



Photo 4
Horizontal Crack on Wall No. Roof & Gate of Temple Naval Bihari Ji, Ground Floor Approx. Width = 1mm, Approx. Length = 1.8m. Distance from Wall No.3 = 0.8m, Height from Floor = 2.2m.



Photo 5
Inclined Crack on Wall No. 4 & Roof of Varanda No.1, Ground Floor Approx. Width = 3.5mm, Approx. Length = 6m. Distance from Wall No.1 = 1m, Height from Floor = 3.2m.



Photo 5A
Inclined Crack on Wall No. 4 & Roof of Varanda No.1, Ground Floor Approx. Width = 3.5mm, Approx. Length = 6m. Distance from Wall No.1 = 1m, Height from Floor = 3.2m.

Pre - Condition Building Survey for Construction of Underground Stations from Chandpole to Bari Chouper and reversal line



Photo 5A

Inclined Crack on Wall No. 4 & Roof of Varanda No.1, Ground Floor
Approx. Width = 3.5mm, Approx. Length = 6m. Distance from Wall No.1 = 1m, Height from Floor = 3.2m.



Photo 6

Inclined Crack on Wall No. 3, 4 & Roof of Varanda No.1, Ground Floor
Approx. Width = 4mm, Approx. Length = 3.5m. Distance from Wall No.1 = 0m, Height from Floor = 2.6m.



Photo 7

Inclined Crack on Wall No. Roof & 4 of Varanda No.1, Ground Floor
Approx. Width = 1mm, Approx. Length = 2m.
Distance from Wall No.1 = 0.8m, Height from Floor = 2m.



Photo 7A

Inclined Crack on Wall No. Roof & 4 of Varanda No.1, Ground Floor
Approx. Width = 1mm, Approx. Length = 2m.
Distance from Wall No.1 = 0.8m, Height from Floor = 2m.



Photo 8

Inclined Crack on Wall No. 4 & Roof of Varanda No.5, Ground Floor
Approx. Width = 2mm, Approx. Length = 4m. Distance from Wall No.1 = 0.03m, Height from Floor = 1.9m.



Photo 8A

Inclined Crack on Wall No. 4 & Roof of Varanda No.5, Ground Floor
Approx. Width = 2mm, Approx. Length = 4m. Distance from Wall No.1 = 0.03m, Height from Floor = 1.9m.

Pre - Condition Building Survey for Construction of Underground Stations from Chandpole to Bari Chouper and reversal line



Photo 9

Inclined Crack on Wall No. 4 & Roof of Varanda No.5, Ground Floor
Approx. Width = 3.5mm, Approx. Length = 3.3m. Distance from Wall No.1 = 1.5m, Height from Floor = 2.8m.



Photo 10

Inclined Crack on Wall No. 1 of Temple Naval Bihari Ji, Ground Floor
Approx. Width = 3.5mm, Approx. Length = 1.2m. Distance from Wall No.4 = 0.25m, Height from Floor = 0m.



Photo 10A

Inclined Crack on Wall No. 1 of Temple Naval Bihari Ji, Ground Floor
Approx. Width = 3.5mm, Approx. Length = 1.2m. Distance from Wall No.4 = 0.25m, Height from Floor = 0m.



Photo 11

Inclined Crack on Roof of Temple Naval Bihari Ji, Ground Floor
Approx. Width = 2mm, Approx. Length = 4.8m.
Distance from Wall No.2 = 0.1m, Height from Floor = 3.5m.



Photo 12

Inclined Crack on Roof of Temple Naval Bihari Ji, Ground Floor
Approx. Width = 2mm, Approx. Length = 3m.
Distance from Wall No.1 = 2.6m, Height from Floor = 3.8m.



Photo 13

Inclined Crack on Roof of Temple Naval Bihari Ji, Ground Floor
Approx. Width = 0.35mm, Approx. Length = 5m.
Distance from Wall No.1 = 0.4m, Height from Floor = 3.5m.

Pre - Condition Building Survey for Construction of Underground Stations from Chandpole to Bari Chouper and reversal line



Photo 14

Inclined Crack on Wall No. 4 of Varanda No.6, Ground Floor
Approx. Width = 1mm, Approx. Length = 1.5m.
Distance from Wall No.2 = 0.15m, Height from Floor = 0m.



Photo 14A

Inclined Crack on Wall No. 4 of Varanda No.6, Ground Floor
Approx. Width = 1mm, Approx. Length = 1.5m.
Distance from Wall No.2 = 0.15m, Height from Floor = 0m.



Photo 15

Inclined Crack on Wall No. 3 of Open Sky, Ground Floor
Approx. Width = 0.8mm, Approx. Length = 2m.
Distance from Wall No.2 = 1.5m, Height from Floor = 0.5m.



Photo 15A

Inclined Crack on Wall No. 3 of Open Sky, Ground Floor
Approx. Width = 0.8mm, Approx. Length = 2m.
Distance from Wall No.2 = 1.5m, Height from Floor = 0.5m.



Photo 16

Inclined Crack on Wall No. 1 of Open Sky, Ground Floor
Approx. Width = 1.5mm, Approx. Length = 2.5m.
Distance from Wall No.4 = 1.5m, Height from Floor = 0.5m.



Photo 16A

Inclined Crack on Wall No. 1 of Open Sky, Ground Floor
Approx. Width = 1.5mm, Approx. Length = 2.5m.
Distance from Wall No.4 = 1.5m, Height from Floor = 0.5m.

Pre - Condition Building Survey for Construction of Underground Stations from Chandpole to Bari Chouper and reversal line



Photo 17

Damaged Portion on Wall No. 3 of Varanda No.1 of Ground Floor



Photo 18

Peeling of Plaster on Wall No. 1 of Varanda No.1 of Ground Floor



Photo 19

Peeling of Plaster on Wall No. 2 of Varanda No.1 of Ground Floor



Photo 20

Damaged Portion on Wall No. 4 of Varanda No.1 of Ground Floor



Photo 21

Peeling of Plaster on Wall No. 1 & Roof of Varanda No.1 of Ground Floor



Photo 22

Damaged Portion on Wall No. 4 of Varanda No.3 of Ground Floor

Pre - Condition Building Survey for Construction of Underground Stations from Chandpole to Bari Chouper and reversal line



Photo 23
Peeling of Plaster on Roof of Varanda No.3 of Ground Floor



Photo 24
Damaged Portion on Wall No. 3 of Varanda No.4 of Ground Floor



Photo 25
Damaged Portion on Wall No. 2 of Varanda No.4 of Ground Floor



Photo 26
Damaged Portion on Wall No. 1 of Varanda No.4 of Ground Floor



Photo 27
Damaged Portion on Wall No. 4 of Varanda No.4 of Ground Floor



Photo 28
Damaged Portion on Wall No. 4 of Varanda No.5 of Ground Floor

Pre - Condition Building Survey for Construction of Underground Stations from Chandpole to Bari Chouper and reversal line



Photo 29

Damaged Portion on Wall No. 4 of Varanda No.5 of Ground Floor



Photo 30

Damaged Portion on Wall No. 4 of Varanda No.5 of Ground Floor



Photo 31

Damaged Portion on Wall No. 2 of Varanda No.5 of Ground Floor



Photo 32

Peeling of Plaster on Floor of Toilet No. 2 of Ground Floor



Photo 33

Peeling of Plaster on Floor of Varanda No.7 of Ground Floor



Photo 34

Peeling of Plaster on Wall No. 4 of Temple Naval Bihari Ji of Ground Floor

Pre - Condition Building Survey for Construction of Underground Stations from Chandpole to Bari Chouper and reversal line



Photo 35

Peeling of Plaster on Roof of Temple Naval Bihari Ji of Ground Floor



Photo 36

Peeling of Plaster on Wall No. 4 & Roof of Varanda No.6 of Ground Floor



Photo 37

Damaged Portion on Roof of Varanda No.6 of Ground Floor



Photo 38

Damaged Portion on Wall No. 1 of Varanda No.6 of Ground Floor



Photo 39

Peeling of Plaster on Wall No. 7 of Passage of Ground Floor

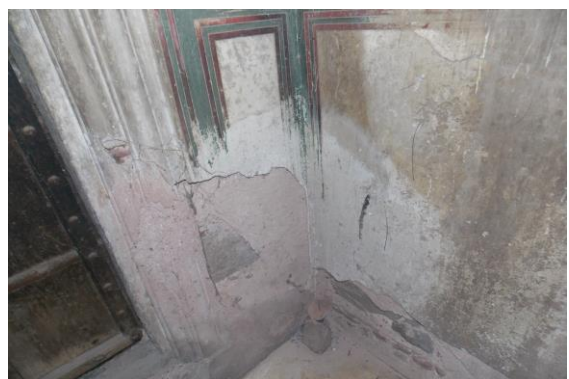


Photo 40

Peeling of Plaster on Wall No. 1 & 4 of Passage of Ground Floor

Pre - Condition Building Survey for Construction of Underground Stations from Chandpole to Bari Chouper and reversal line



Photo 41
Damaged Portion on Wall No. 4 of Passage of Ground Floor



Photo 42
Damaged Portion on Roof of Passage of Ground Floor



Photo 43
Damaged Portion on Roof of Passage of Ground Floor



Photo 44
Damaged Portion on Sun Shade of Open Sky of Ground Floor



Photo 45
Damaged Portion on Sun Shade of Open Sky of Ground Floor



Photo 46
Damaged Portion on Sun Shade of Open Sky of Ground Floor

Pre - Condition Building Survey for Construction of Underground Stations from Chandpole to Bari Chouper and reversal line



Photo 47

Damaged Portion on Sun Shade of Open Sky of Ground Floor



Photo 48

Damaged Portion on Sun Shade of Open Sky of Ground Floor



Photo 49

Damaged Portion on Wall No. 2 of Open Sky of Ground Floor



Photo 50

Peeling of Plaster on Wall No. 4 of Open Sky of Ground Floor



Photo 51

Peeling of Plaster on Wall No. 1 of Open Sky of Ground Floor



Photo 52

Damaged Portion on Wall No. 2 of StairCase No.2 of Ground Floor

Pre - Condition Building Survey for Construction of Underground Stations from Chandpole to Bari Chouper and reversal line



Photo 53

Peeling of Plaster on Wall No. 1 of StairCase No.1 of Ground Floor



Photo 54

Damaged Portion on Sun shade & Main gate of Temple Naval Bihari Ji of Ground Floor



Photo 55

Damaged Portion on Frontside wall of Temple Naval Bihari Ji of Ground Floor



Photo 56

StairCase No.1 of Ground Floor Locked



Photo 57

Room No. 1 of Ground Floor Locked



Photo 58

Temple Naval Bihari Ji of Ground Floor

Pre - Condition Building Survey for Construction of Underground Stations from Chandpole to Bari Chouper and reversal line



Photo 59
Room No. 2 of Ground Floor Locked



Photo 60
Toilet No. 3 of Ground Floor Locked



Photo 61
Varanda No.8 of Ground Floor Locked



Photo 62
Locked area of Ground Floor Locked



Photo 63
Temple Naval Bihari Ji of Ground Floor Locked

Pre - Condition Building Survey for Construction of Underground Stations from Chandpole to Bari Chouper and reversal line



Naval Bihari Ji Katampli
Tripolia Bazar
Jaipur
Unique ID: CC BC UP 0005

Report Number: AIMIL/ESG/JMCEC/CC BC UP 0005/01, Rev. 00, Dated: January 2014

Building Owner
Contractor

Mr. Banwari
CEC

Client
Sub-Contractor

JMRC Limited
AIMIL Limited

Pre - Condition Building Survey for Construction of Underground Stations from Chandpole to Bari Chouper and reversal line

Table of Contents

S.No.	Particulars	Page No.
1	Introduction	2
2	Survey Details	2
3	About the Structure	3
4	Building Ownership Details	3
5	Project Details	4
6	General Building Details	4
7	Summary of Cracks	5
8	Summary of Defects other than Cracks	
9	Summary of Areas that Could not be surveyed	
10	Defect Photographs	
11	Schematic Diagram of Building	

Introduction

The Jaipur Metro Rail is being constructed to provide the city of Jaipur with a modern and technologically advanced Transit System, to provide a safe and well connected means of transport that reduces traffic congestion. The project consists of two corridors with underground and elevated sections.

The construction of underground rail and road infrastructures in metropolitan and cosmopolitan cities are mostly through developed area under challenging soil conditions.

The alignment of structure is passing through densely inhabited areas, many structures are falling in the zone of influence of construction activities. It is required to carry out the pre-condition survey of those structures. The scope of work of this survey includes carrying out pre-condition survey of those structures.

Survey Details

S.No.	Head	Particulars	Signatures
1	Date of Survey	17/12/2013	
2	AIMIL Representative		
3	CEC Representative		
4	Structural Designer of CEC		
5	JMRC/DMRC Representative		

Pre - Condition Building Survey for Construction of Underground Stations from Chandpole to Bari Chouper and reversal line

About the Structure

The structure under consideration is a Single Story Load Bearing Structure having a basement. The structure was constructed in year 1813 and is 200 years old.

There are 62 defects in the structure out of which 6 are cracks. Category wise distribution of cracks is given in the table below. Overall the Building can be categorised in Category III (Moderate)

Category	Number of Cracks	% of Total Cracks
Negligible (< 0.1mm)	0	0%
Very Slight (0.1 to 1mm)	3	50%
Slight (1 to 5mm)	1	16.67%
Moderate (5 to 15mm)	2	33.33%
Severe (15 to 25mm)	0	0%
Very Severe (>25mm)	0	0%

The average width of cracks is 2.34mm and average length of cracks is 1.9m. The maximum crack width is 5mm and minimum width is 0.35mm.

Building Ownership Details			
Unique ID/Sub ID	Premises Name	Owner	Signatures
CC-BC/UP/0005-T-LS	Naval Bihari Ji Ka temple		
CC-BC/UP/0005-FF			
CC-BC/UP/0005-G-RS			

Pre - Condition Building Survey for Construction of Underground Stations from Chandpole to Bari Chouper and reversal line

Project Details		
S. No.	Head	Particulars
1	Project	Jaipur Metro Rail Project
2	Section	Chandpole to Bari Chaupar
3	Client	JMRC Limited
4	Consultant	DMRC Limited
5	Contractor	CEC
6	Design Consultant of Contractor	Omikron Kappa - Indus Consultrans JV
7	Sub-Contractor	AIMIL Limited
8	Subject	Pre-Condition Survey Report

General Building Details (As informed verbally by Building Owner)		
S. No.	Head	Particulars
1	Building Name	Naval Bihari Ji Katampli
2	Building Address	Naval Bihari Ji Katampli Tripolia Bazar Jaipur
3	Year of Construction	1813
4	Number of Floors	B+G
5	Number of Basements	1
6	Type of Building	Commercial
7	Approximate Height	3m
8	Approximate Area	Not Known
9	Age of Building	200 years
10	Type of Structure	Load Bearing Structure
11	Type of Foundation	Not Known
12	Number of Bore Wells	None
13	Depth and Diameter of Bore	N.A
14	Roadways	One Side
15	Presence of Equipment/Machines	None

Pre - Condition Building Survey for Construction of Underground Stations from Chandpole to Bari Chouper and reversal line

Summary of Cracks						
Defect ID	Location	Orientation	Appx. Width (mm)	Appx. Length (m)	Category	Photo No.
1	Roof Kitchen Ground Floor	Inclined	0.35	1.7	Very Slight	5
2	Wall No. 1 Room No. 1 Navleshwar Temple, Ground Floor	Inclined	5	4	Moderate	6
3	Wall No. 3 Kitchen	Vertical	0.35	1	Very Slight	7, 7A
4	Wall No. 4 Bathroom Navleshwar Temple, First floor	Inclined	0.35	1.3	Very Slight	8
5	Wall No. 2 Passage First floor	Inclined	5	1.7	Moderate	9
6	Wall No. 1 Passage First floor	Inclined	3	1.7	Slight	10

Summary of Defects Other Than Crack			
Defect ID	Location	Description	Photo No.
7	Wall No. 2 & 4 Room No. 1 Navleshwar Temple, Ground Floor	Peeling of Plaster	11
8	Roof Room No. 1 Navleshwar Temple, Ground Floor	Damaged Portion	12
9	Wall No. 3 Room No. 1 Navleshwar Temple, Ground Floor	Damaged Portion	13
10	Wall No. 3 Room No. 1 Navleshwar Temple, Ground Floor	Damaged Portion	14
11	Roof Room No. 3 Navleshwar Temple, Ground Floor	Plaster Crack	15
12	Roof & Beam Room No. 3 Navleshwar Temple, Ground Floor	Plaster Crack	16
13	Roof Room No. 3 Navleshwar Temple, Ground Floor	Plaster Crack	17
14	Wall No. 4 Room No. 4 Navleshwar Temple, Ground Floor	Peeling of Plaster	18
15	Wall No. 2 Room No. 4 Navleshwar Temple, Ground Floor	Dampness/Seepage	19
16	External Wall Navleshwar Temple Ground Floor	Peeling of Plaster	20
17	External Wall Navleshwar Temple Ground Floor	Peeling of Plaster	21
18	Roof Room No. 1 Godown No.1, Ground Floor	Peeling of Plaster	22
19	Wall No. 2 Room No. 1 Godown No.1, Ground Floor	Peeling of Plaster	23
20	Wall No. 1 Room No. 1 Godown No.1, Ground Floor	Peeling of Plaster	24
21	Wall No. 2 Room No. 2 Godown No.1, Ground Floor	Peeling of Plaster	25
22	Wall No. 3 Room No. 2 Godown No.1, Ground Floor	Peeling of Plaster	26
23	Roof Room No. 2 Godown No.1, Ground Floor	Peeling of Plaster	27
24	External Beam Godown No.1 Ground Floor	Damaged Portion	28
25	External Beam Godown No.1 Ground Floor	Damaged Portion	29
26	Wall No. 1 & 2 Godown No.1 Ground Floor	Damaged Portion	30
27	Wall No. 4 Godown No.1 Ground Floor	Damaged Portion	31
28	Wall No. 2 Godown No.1 Ground Floor	Damaged Portion	32
29	Roof Godown No.1 Ground Floor	Peeling of Plaster	33
30	Frontside wall Godown No.1 Ground Floor	Peeling of Plaster	34
31	Sun shade Godown No.1 Ground Floor	Damaged Portion	35
32	Wall No. 3 Godown No.1 Ground Floor	Damaged Portion	36
33	Roof Hall No. 1 Navleshwar Temple, First floor	Dampness/Seepage	37
34	Wall No. 4 Navleshwar Temple First floor	Peeling of Plaster	38
35	Wall No. 3 Navleshwar Temple First floor	Peeling of Plaster	39
36	Wall No. 2 Navleshwar Temple First floor	Damaged Portion	40
37	Wall No. 1 Store First floor	Dampness/Seepage	41

38	Floor Store First floor	Peeling of Plaster	42
39	Roof Bathroom Navleshwar Temple, First floor	Peeling of Plaster	43
40	Wall No. 1 & Roof Bathroom Navleshwar Temple, First floor	Damaged Portion	44
41	Wall No. 3 Passage First floor	Damaged Portion	45
42	Wall No. 1 Passage First floor	Damaged Portion	46
43	Roof Passage First floor	Peeling of Plaster	47
44	Wall No. 1, 2, 4 & Roof Passage First floor	Dampness/Seepage	48
45	Wall No. 3 & 1 Room No. 3 Navleshwar Temple, First floor	Dampness/Seepage	49
46	Wall No. 4 Room No. 3 Navleshwar Temple, First floor	Peeling of Plaster	50
47	Floor Room No. 3 Navleshwar Temple, First floor	Plaster Crack	51
48	Wall No. 4 Room No. 3 Navleshwar Temple, First floor	Plaster Crack	52
49	Wall No. 3 Room No. 3 Navleshwar Temple, First floor	Peeling of Plaster	53
50	Roof & 3 Room No. 2 Navleshwar Temple, First floor	Dampness/Seepage	54
51	Wall No. 4 Room No. 2 Navleshwar Temple, First floor	Dampness/Seepage	55
52	Wall No. 4 Room No. 2 Navleshwar Temple, First floor	Plaster Crack	56
53	Wall No. 4 Room No. 2 Navleshwar Temple, First floor	Plaster Crack	57
54	Floor Room No. 2 Navleshwar Temple, First floor	Plaster Crack	58
55	Roof & Shade Open Sky First floor	Damaged Portion	59
56	Roof & Shade Open Sky First floor	Damaged Portion	60
57	Sun Shade Open Sky First floor	Damaged Portion	61
58	Sun Shade Open Sky First floor	Damaged Portion	62
59	Wall No. 4 Open Sky First floor	Damaged Portion	63
60	Floor Open Sky First floor	Plaster Crack	64
61	Wall No. 3 Staircase Ground Floor to First Floor	Plaster Crack	65
62	Staircase Ground Floor to First Floor First floor	Damaged Portion	66

Summary of Areas that Could not be Surveyed

Serial No.	Location	Description	Photo No.
1	Room No. 2 Navleshwar Temple, Ground Floor	Locked	67
2	All walls Room No. 1 Godown No.1, Ground Floor		68
3	Wall No. 1 Room No. 2 Godown No.1, Ground Floor		69
4	Wall No. 4 Room No. 2 Godown No.1, Ground Floor		70
5	All walls Godown No.1 Ground Floor	Covered with Material	71
6	Room No. 1 Navleshwar Temple, First floor	Locked	72

Pre - Condition Building Survey for Construction of Underground Stations from Chandpole to Bari Chouper and reversal line



Photo 1
View of Navleshwar temple



Photo 2
View of Godown No.1, Ground Floor



Photo 3
View of Navleshwar Temple, First floor



Photo 4
View of Navleshwar Temple, First floor



Photo 5
Inclined Crack on Roof of Kitchen, Ground Floor
Approx. Width = 0.35mm, Approx. Length = 1.7m.
Distance from Wall no.3 = 0m, Height from Floor = 3m.



Photo 6
Inclined Crack on Wall No. 1 of Room No. 1, Navleshwar Temple,
Ground Floor Approx. Width = 5mm, Approx. Length = 4m. Distance
from Wall No.2 = 0.9m, Height from Floor = 2m.

Pre - Condition Building Survey for Construction of Underground Stations from Chandpole to Bari Chouper and reversal line



Photo 7

Vertical Crack on Wall No. 3 of Kitchen,
Approx. Width = 0.35mm, Approx. Length = 1m.
Distance from Wall No.2 = 0.92m, Height from Floor = 0.86m.

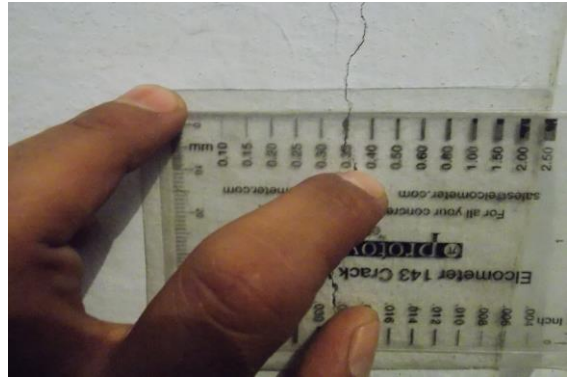


Photo 7A

Vertical Crack on Wall No. 3 of Kitchen,
Approx. Width = 0.35mm, Approx. Length = 1m.
Distance from Wall No.2 = 0.92m, Height from Floor = 0.86m.



Photo 8

Inclined Crack on Wall No. 4 of Bathroom No. , Navleshwar Temple,
First floor Approx. Width = 0.35mm, Approx. Length = 1.3m. Distance
from Wall No.1 = 1.3m, Height from Floor = 1m.



Photo 9

Inclined Crack on Wall No. 2 of Passage, First floor
Approx. Width = 5mm, Approx. Length = 1.7m.
Distance from Wall No.4 = 1.3m, Height from Floor = 0.8m.



Photo 10

Inclined Crack on Wall No. 1 of Passage, First floor
Approx. Width = 3mm, Approx. Length = 1.7m.
Distance from Wall No.4 = 1.3m, Height from Floor = 0.8m.



Photo 11

Peeling of Plaster on Wall No. 2 & 4 of Room No. 1 of Navleshwar
Temple, Ground Floor

Pre - Condition Building Survey for Construction of Underground Stations from Chandpole to Bari Chouper and reversal line



Photo 12
Damaged Portion on Roof of Room No. 1 of Navleshwar Temple,
Ground Floor



Photo 13
Damaged Portion on Wall No. 3 of Room No. 1 of Navleshwar Temple,
Ground Floor



Photo 14
Damaged Portion on Wall No. 3 of Room No. 1 of Navleshwar Temple,
Ground Floor



Photo 15
Plaster Crack on Roof of Room No. 3 of Navleshwar Temple, Ground
Floor



Photo 16
Plaster Crack on Roof & Beam of Room No. 3 of Navleshwar Temple,
Ground Floor



Photo 17
Plaster Crack on Roof of Room No. 3 of Navleshwar Temple, Ground
Floor

Pre - Condition Building Survey for Construction of Underground Stations from Chandpole to Bari Chouper and reversal line



Photo 18

Peeling of Plaster on Wall No. 4 of Room No. 4 of Navleshwar Temple, Ground Floor



Photo 19

Dampness/Seepage on Wall No. 2 of Room No. 4 of Navleshwar Temple, Ground Floor



Photo 20

Peeling of Plaster on External Wall of Navleshwar Temple of Ground Floor



Photo 21

Peeling of Plaster on External Wall of Navleshwar Temple of Ground Floor



Photo 22

Peeling of Plaster on Roof of Room No. 1 of Godown No.1, Ground Floor



Photo 23

Peeling of Plaster on Wall No. 2 of Room No. 1 of Godown No.1, Ground Floor

Pre - Condition Building Survey for Construction of Underground Stations from Chandpole to Bari Chouper and reversal line



Photo 24

Peeling of Plaster on Wall No. 1 of Room No. 1 of Godown No.1,
Ground Floor



Photo 25

Peeling of Plaster on Wall No. 2 of Room No. 2 of Godown No.1,
Ground Floor



Photo 26

Peeling of Plaster on Wall No. 3 of Room No. 2 of Godown No.1,
Ground Floor



Photo 27

Peeling of Plaster on Roof of Room No. 2 of Godown No.1, Ground
Floor



Photo 28

Damaged Portion on External Beam of Godown No.1 of Ground Floor



Photo 29

Damaged Portion on External Beam of Godown No.1 of Ground Floor

Pre - Condition Building Survey for Construction of Underground Stations from Chandpole to Bari Chouper and reversal line



Photo 30

Damaged Portion on Wall No. 1 & 2 of Godown No.1 of Ground Floor



Photo 31

Damaged Portion on Wall No. 4 of Godown No.1 of Ground Floor



Photo 32

Damaged Portion on Wall No. 2 of Godown No.1 of Ground Floor



Photo 33

Peeling of Plaster on Roof of Godown No.1 of Ground Floor



Photo 34

Peeling of Plaster on Frontside wall of Godown No.1 of Ground Floor



Photo 35

Damaged Portion on Sun shade of Godown No.1 of Ground Floor

Pre - Condition Building Survey for Construction of Underground Stations from Chandpole to Bari Chouper and reversal line



Photo 36

Damaged Portion on Wall No. 3 of Godown No.1 of Ground Floor



Photo 37

Dampness/Seepage on Roof of Hall No. 1 of Navleshwar Temple, First floor



Photo 38

Peeling of Plaster on Wall No. 4 of Navleshwar Temple of First floor



Photo 39

Peeling of Plaster on Wall No. 3 of Navleshwar Temple of First floor



Photo 40

Damaged Portion on Wall No. 2 of Navleshwar Temple of First floor



Photo 41

Dampness/Seepage on Wall No. 1 of Store of First floor

Pre - Condition Building Survey for Construction of Underground Stations from Chandpole to Bari Chouper and reversal line



Photo 42
Peeling of Plaster on Floor of Store of First floor



Photo 43
Peeling of Plaster on Roof of Bathroom of Navleshwar Temple, First floor



Photo 44
Damaged Portion on Wall No. 1 & Roof of Bathroom No. of Navleshwar Temple, First floor



Photo 45
Damaged Portion on Wall No. 3 of Passage of First floor



Photo 46
Damaged Portion on Wall No. 1 of Passage of First floor



Photo 47
Peeling of Plaster on Roof of Passage of First floor

Pre - Condition Building Survey for Construction of Underground Stations from Chandpole to Bari Chouper and reversal line



Photo 48

Dampness/Seepage on Wall No. 1, 2, 4 & Roof of Passage of First floor



Photo 49

Dampness/Seepage on Wall No. 3 & 1 of Room No. 3 of Navleshwar Temple, First floor



Photo 50

Peeling of Plaster on Wall No. 4 of Room No. 3 of Navleshwar Temple, First floor



Photo 51

Plaster Crack on Floor of Room No. 3 of Navleshwar Temple, First floor



Photo 52

Plaster Crack on Wall No. 4 of Room No. 3 of Navleshwar Temple, First floor



Photo 53

Peeling of Plaster on Wall No. 3 of Room No. 3 of Navleshwar Temple, First floor

Pre - Condition Building Survey for Construction of Underground Stations from Chandpole to Bari Chouper and reversal line



Photo 54

Dampness/Seepage on Roof & Wall No. 3 of Room No. 2 of Navleshwar Temple, First floor



Photo 55

Dampness/Seepage on Wall No. 4 of Room No. 2 of Navleshwar Temple, First floor



Photo 56

Plaster Crack on Wall No. 4 of Room No. 2 of Navleshwar Temple, First floor



Photo 57

Plaster Crack on Wall No. 4 of Room No. 2 of Navleshwar Temple, First floor



Photo 58

Plaster Crack on Floor of Room No. 2 of Navleshwar Temple, First floor



Photo 59

Damaged Portion on Roof & Shade of Open Sky of First floor

Pre - Condition Building Survey for Construction of Underground Stations from Chandpole to Bari Chouper and reversal line



Photo 60
Damaged Portion on Roof & Shade of Open Sky of First floor



Photo 61
Damaged Portion on Sun Shade of Open Sky of First floor



Photo 62
Damaged Portion on Sun Shade of Open Sky of First floor



Photo 63
Damaged Portion on Wall No. 4 of Open Sky of First floor



Photo 64
Plaster Crack on Floor of Open Sky of First floor



Photo 65
Plaster Crack on Wall No. 3 of Staircase Ground Floor to First Floor

Pre - Condition Building Survey for Construction of Underground Stations from Chandpole to Bari Chouper and reversal line



Photo 66
Damaged Portion on of Staircase Ground Floor to First Floor



Photo 67
Room No. 2 of Navleshwar Temple, Ground Floor Locked



Photo 68
All walls of Room No. 1 of Godown No.1, Ground Floor



Photo 69
Wall No. 1 of Room No. 2 of Godown No.1, Ground Floor



Photo 70
Wall No. 4 of Room No. 2 of Godown No.1, Ground Floor



Photo 71
All walls of Godown No.1 of Ground Floor Covered with Material

Pre - Condition Building Survey for Construction of Underground Stations from Chandpole to Bari Chouper and reversal line



Photo 72

Room No. 1 of Navleshwar Temple, First floor Locked

Pre - Condition Building Survey for Construction of Underground Stations from Chandpole to Bari Chouper and reversal line



Neel Mani Ji Ka Mandir
Tripolia Bazar
Jaipur
Unique ID: CC BC UP 0006

Report Number: AIMIL/ESG/JMCEC/CC BC UP 0006/01, Rev. 00, Dated: January 2014

Building Owner
Contractor

Subodh Chater ji
CEC

Client
Sub-Contractor

JMRC Limited
AIMIL Limited

Pre - Condition Building Survey for Construction of Underground Stations from Chandpole to Bari Chouper and reversal line

Table of Contents

S.No.	Particulars	Page No.
1	Introduction	2
2	Survey Details	2
3	About the Structure	3
4	Building Ownership Details	3
5	Project Details	4
6	General Building Details	4
7	Summary of Cracks	5
8	Summary of Defects other than Cracks	
9	Summary of Areas that Could not be surveyed	
10	Defect Photographs	
11	Schematic Diagram of Building	

Introduction

The Jaipur Metro Rail is being constructed to provide the city of Jaipur with a modern and technologically advanced Transit System, to provide a safe and well connected means of transport that reduces traffic congestion. The project consists of two corridors with underground and elevated sections.

The construction of underground rail and road infrastructures in metropolitan and cosmopolitan cities are mostly through developed area under challenging soil conditions.

The alignment of structure is passing through densely inhabited areas, many structures are falling in the zone of influence of construction activities. It is required to carry out the pre-condition survey of those structures. The scope of work of this survey includes carrying out pre-condition survey of those structures.

Survey Details

S.No.	Head	Particulars	Signatures
1	Date of Survey	18/12/2013	
2	AIMIL Representative		
3	CEC Representative		
4	Structural Designer of CEC		
5	JMRC/DMRC Representative		

Pre - Condition Building Survey for Construction of Underground Stations from Chandpole to Bari Chouper and reversal line

About the Structure

The structure under consideration is a Multi Story Load Bearing Structure having 2 floors and a basement. The structure was constructed in year 1813 and is 200 years old.

There are 201 defects in the structure out of which 19 are cracks. Category wise distribution of cracks is given in the table below. Overall the Building can be categorised in Category III (Moderate)

Category	Number of Cracks	% of Total Cracks
Negligible (< 0.1mm)	0	0%
Very Slight (0.1 to 1mm)	7	36.84%
Slight (1 to 5mm)	11	57.89%
Moderate (5 to 15mm)	1	5.26%
Severe (15 to 25mm)	0	0%
Very Severe (>25mm)	0	0%

The average width of cracks is 1.61mm and average length of cracks is 3.44m. The maximum crack width is 10mm and minimum width is 0.15mm.

Building Ownership Details			
Unique ID/Sub ID	Premises Name	Owner	Signatures
CC-BC/UP/0006-T	Nirman Ji Ka Mandir		
CC-BC/UP/0006-1			

Pre - Condition Building Survey for Construction of Underground Stations from Chandpole to Bari Chouper and reversal line

Project Details		
S. No.	Head	Particulars
1	Project	Jaipur Metro Rail Project
2	Section	Chandpole to Bari Chaupar
3	Client	JMRC Limited
4	Consultant	DMRC Limited
5	Contractor	CEC
6	Design Consultant of Contractor	Omikron Kappa - Indus Consultrans JV
7	Sub-Contractor	AIMIL Limited
8	Subject	Pre-Condition Survey Report

General Building Details (As informed verbally by Building Owner)		
S. No.	Head	Particulars
1	Building Name	Neel mani ji ka mandir / Shop
2	Building Address	Neel mani ji ka mandir, Tripolia Bazar Jaipur
3	Year of Construction	1813
4	Number of Floors	B+G+1
5	Number of Basements	None
6	Type of Building	Religious-cum-Commercial
7	Approximate Height	7m
8	Approximate Area	Not Known
9	Age of Building	200 years
10	Type of Structure	Load Bearing Structure
11	Type of Foundation	Not Known
12	Number of Bore Wells	None
13	Depth and Diameter of Bore	Not Known
14	Roadways	One Side
15	Presence of Equipment/Machines	None

Pre - Condition Building Survey for Construction of Underground Stations from Chandpole to Bari Chouper and reversal line

Summary of Cracks						
Defect ID	Location	Orientation	Appx. Width (mm)	Appx. Length (m)	Category	Photo No.
1	Roof Main Gate Neel mani Ji Ka Temple, G. Floor	Inclined	0.5	2	Very Slight	6
2	Wall No. 1 & Roof Shade Open Sky Neel mani Ji Ka Temple, Ground Floor	Inclined	10	5	Moderate	7
3	Wall No. 1 Open Sky Neel mani Ji Ka Temple, Ground Floor	Inclined	1	0.8	Slight	8, 8A
4	Wall No. 1 Open Sky Neel mani Ji Ka Temple, Ground Floor	Inclined	0.15	3	Very Slight	9, 9A
5	Wall No. 3 Open Sky Neel mani Ji Ka Temple, First Floor	Inclined	0.8	2.5	Very Slight	10
6	Wall No. 2 Open Sky Neel mani Ji Ka Temple, First Floor	Inclined	1	3	Slight	11
7	Wall No. 4 Open Sky Neel mani Ji Ka Temple, First Floor	Inclined	1.5	5.5	Slight	12
8	Wall No. 1 Open Sky Neel mani Ji Ka Temple, First Floor	Inclined	0.8	2.5	Very Slight	13
9	Wall No. 2 & 4 Room No. 1 Neel Mani Ji Ka Temple Ground Floor	Inclined	1	3	Slight	14
10	Wall No. 3 Room No. 1 Neel Mani Ji Ka Temple Ground Floor	Inclined	0.6	0.7	Very Slight	15
11	Wall No. 3 Room No. 1 Neel Mani Ji Ka Temple Ground Floor	Horizontal	1	1.25	Slight	16
12	Roof Kitchen Neel mani Ji Ka Temple, Ground Floor	Inclined	2.5	2	Slight	17
13	Wall No. 4 & Roof Varanda No.3 Neel mani Ji Ka Temple, Ground Floor	Inclined	2.5	9.5	Slight	18
14	Wall No. 4 & Roof Varanda No.3 Neel mani Ji Ka Temple, Ground Floor	Inclined	2.5	9.5	Slight	19
15	Wall No. 1 & 4 Varanda No.3 Neel mani Ji Ka Temple, Ground Floor	Inclined	1	8.5	Slight	20, 20A
16	Roof Passage No.1 Neel mani Ji Ka Temple, Ground Floor	Inclined	0.35	2	Very Slight	21
17	Wall No. 1, 4 & Corner Staircase Ground Floor To First Floor Neel mani Ji Ka Temple, Ground Floor	Vertical	2	2	Slight	22
18	Wall No. Gate Roof Gallery No.4 Neel mani Ji Ka Temple, First Floor	Inclined	1	1.5	Slight	23
19	Wall No. 4 Varanda No.2 Neel mani Ji Ka Temple, Lower Ground Floor	Inclined	0.4	1.2	Very Slight	24, 24A

Summary of Defects Other Than Crack			
Defect ID	Location	Description	Photo No.
20	Roof Main Gate Neel mani Ji Ka Temple, Ground Floor	Damaged Portion	25
21	Roof Main Gate Neel mani Ji Ka Temple, Ground Floor	Plaster Crack	26
22	Wall No.4 & Roof Main Gate Neel mani Ji Ka Temple, Ground Floor	Dampness/Seepage	27
23	Roof Main Gate Neel mani Ji Ka Temple, Ground Floor	Damaged Portion	28
24	Floor Main Gate Neel mani Ji Ka Temple, Ground Floor	Damaged Portion	29
25	Wall No. 3 Main Gate Neel mani Ji Ka Temple, Ground Floor	Damaged Portion	30
26	Wall No. 3 & Roof Shade Open Sky Neel mani Ji Ka Temple, Ground Floor	Peeling of Plaster	31
27	Wall No. 2 Varanda no.2 Neel mani Ji Ka Temple, Ground Floor	Peeling of Plaster	32

28	Wall No. 1 Varanda no.2 Neel mani Ji Ka Temple, Ground Floor	Damaged Portion	33
29	Wall No. 4 & Shade Varanda no.2 Neel mani Ji Ka Temple, Ground Floor	Damaged Portion	34
30	Wall No. 4 Varanda no.2 Neel mani Ji Ka Temple, Ground Floor	Peeling of Plaster	35
31	Wall No. 1 & Shade Varanda No.2 Neel mani Ji Ka Temple, Ground Floor	Damaged Portion	36
32	Wall No. 2 & Shade Varanda no.1 Neel mani Ji Ka Temple, Ground Floor	Damaged Portion	37
33	Wall No. 2 & 4 Varanda no.1 Neel mani Ji Ka Temple, Ground Floor	Damaged Portion	38
34	Varanda no.1 Neel mani Ji Ka Temple, Ground Floor	Peeling of Plaster	39
35	Roof Varanda no.1 Neel mani Ji Ka Temple, Ground Floor	Dampness/Seepage	40
36	Roof Varanda no.1 Neel mani Ji Ka Temple, Ground Floor	Peeling of Plaster	41
37	Roof Tomb No.2 of Varanda No.2 Neel mani Ji Ka Temple, Ground Floor	Peeling of Plaster	42
38	Wall No. 4 Tomb No.2 of Varanda No.2 Neel mani Ji Ka Temple, Ground Floor	Peeling of Plaster	43
39	Wall No. 1 Tomb No.1 of Varanda No.2 Neel mani Ji Ka Temple, Ground Floor	Peeling of Plaster	44
40	Outer Wall Varanda No.2 Neel mani Ji Ka Temple, Ground Floor	Damaged Portion	45
41	Wall No. 4 Gate Neel mani Ji Ka Temple, Ground Floor	Peeling of Plaster	46
42	Wall No. 1, 3 & Roof Shade Open Sky Neel mani Ji Ka Temple, First Floor	Damaged Portion	47
43	Wall No. 1 & Roof Shade Open Sky Neel mani Ji Ka Temple, First Floor	Peeling of Plaster	48
44	Wall No. 1 & Roof Shade Open Sky Neel mani Ji Ka Temple, First Floor	Peeling of Plaster	49
45	Wall No. 1 & 4 Open Sky Neel mani Ji Ka Temple, First Floor	Damaged Portion	50
46	Shade Open Sky Neel mani Ji Ka Temple, First Floor	Damaged Portion	51
47	Wall No. 2 & Roof Shade Open Sky Neel mani Ji Ka Temple, First Floor	Dampness/Seepage	52
48	Wall No. 1, 4 & Corner shade Open Sky Neel mani Ji Ka Temple, First Floor	Dampness/Seepage	53
49	Wall No. 2, 3 & Corner shade Open Sky Neel mani Ji Ka Temple, First Floor	Damaged Portion	54
50	Wall No. 3 Open Sky Neel mani Ji Ka Temple, Ground Floor	Peeling of Plaster	55
51	Wall No. 2 Open Sky Neel mani Ji Ka Temple, Ground Floor	Peeling of Plaster	56
52	Wall No. 2 Open Sky Neel mani Ji Ka Temple, Ground Floor	Peeling of Plaster	57
53	Wall No. 4 Open Sky Neel mani Ji Ka Temple, Ground Floor	Peeling of Plaster	58
54	Wall No. 1 Open Sky Neel mani Ji Ka Temple, Ground Floor	Peeling of Plaster	59
55	Wall No. 1 & 3 Open Sky Neel mani Ji Ka Temple, Ground Floor	Damaged Portion	60
56	Roof Toilet No. 1 Neel Mani Ji Ka Temple Ground Floor	Peeling of Plaster	61
57	Wall No. 2 Toilet No. 1 Neel Mani Ji Ka Temple Ground Floor	Peeling of Plaster	62
58	Wall No. 1 Toilet No. 1 Neel Mani Ji Ka Temple Ground Floor	Peeling of Plaster	63
59	Wall No. 4 Toilet No. 1 Neel Mani Ji Ka Temple Ground Floor	Peeling of Plaster	64
60	Roof Store Neel mani Ji Ka Temple, Ground Floor	Dampness/Seepage	65
61	Wall No. 4 Store Neel mani Ji Ka Temple, Ground Floor	Peeling of Plaster	66
62	Wall No. 3 & Roof Varanda No.3 Neel mani Ji Ka Temple, Ground Floor	Peeling of Plaster	67
63	Wall No. 3 & Outer Wall Main Temple Neel mani Ji Ka Temple, Ground Floor	Damaged Portion	68

64	Wall No. 1 Passage No.1 Neel mani Ji Ka Temple, Ground Floor	Damaged Portion	69
65	Wall No. 1 Passage No.1 Neel mani Ji Ka Temple, Ground Floor	Plaster Crack	70
66	Wall No. 1 Passage No.1 Neel mani Ji Ka Temple, Ground Floor	Plaster Crack	71
67	Roof Passage No.2 Neel mani Ji Ka Temple, Ground Floor	Dampness/Seepage	72
68	Wall No. 2 Passage No.1 Neel mani Ji Ka Temple, Ground Floor	Peeling of Plaster	73
69	Wall No. 1 Passage No.1 Neel mani Ji Ka Temple, Ground Floor	Peeling of Plaster	74
70	Wall No. 1 Passage No.2 Neel mani Ji Ka Temple, Ground Floor	Dampness/Seepage	75
71	Wall No. 1 Passage No.2 Neel mani Ji Ka Temple, Ground Floor	Peeling of Plaster	76
72	Wall No. 1 & Roof Shade Passage No.2 Neel mani Ji Ka Temple, Ground Floor	Dampness/Seepage	77
73	Wall No. 2 Passage No.2 Neel mani Ji Ka Temple, Ground Floor	Damaged Portion	78
74	Wall No. 1 Passage No.2 Neel mani Ji Ka Temple, Ground Floor	Peeling of Plaster	79
75	Wall No. 2 Passage No.3 Neel mani Ji Ka Temple, Ground Floor	Damaged Portion	80
76	Wall No. 1 Passage No.3 Neel mani Ji Ka Temple, Ground Floor	Peeling of Plaster	81
77	Wall No. 2 & Roof Varanda No.5 Neel mani Ji Ka Temple, Ground Floor	Plaster Crack	82
78	Roof Room No. 4 Neel Mani Ji Ka Temple Ground Floor	Dampness/Seepage	83
79	Wall No. 1 Varanda No.6 Neel mani Ji Ka Temple, Ground Floor	Peeling of Plaster	84
80	Wall No. 2 Varanda No.6 Neel mani Ji Ka Temple, Ground Floor	Dampness/Seepage	85
81	Roof Varanda No.6 Neel mani Ji Ka Temple, Ground Floor	Peeling of Plaster	86
82	Wall No. 2 & Shade Open Sky Lobby Neel mani Ji Ka Temple, Ground Floor	Damaged Portion	87
83	Wall No. 2 & Shade Open Sky Lobby Neel mani Ji Ka Temple, Ground Floor	Damaged Portion	88
84	Wall No. 2 & Shade Open Sky Lobby Neel mani Ji Ka Temple, Ground Floor	Damaged Portion	89
85	Wall No. 4 & Shade Open Sky Lobby Neel mani Ji Ka Temple, Ground Floor	Peeling of Plaster	90
86	Wall No. 1 & Shade Open Sky Lobby Neel mani Ji Ka Temple, Ground Floor	Peeling of Plaster	91
87	Wall No. 2 & 3 Open Sky Lobby Neel mani Ji Ka Temple, Ground Floor	Peeling of Plaster	92
88	Roof Varanda No.7 Neel mani Ji Ka Temple, Ground Floor	Damaged Portion	93
89	Wall No. 1 & 4 Varanda No.7 Neel mani Ji Ka Temple, Ground Floor	Damaged Portion	94
90	Roof Varanda No.8 Neel mani Ji Ka Temple, Ground Floor	Damaged Portion	95
91	Wall No. 4 Varanda No.8 Neel mani Ji Ka Temple, Ground Floor	Peeling of Plaster	96
92	Wall No. 1 & Roof Room No. 5 Neel Mani Ji Ka Temple Ground Floor	Dampness/Seepage	97
93	Column Room No. 5 Neel Mani Ji Ka Temple Ground Floor	Peeling of Plaster	98
94	Parapet Wall No.1 Neel Mani Ji Ka Temple Ground Floor	Damaged Portion	99
95	Wall No. 4 Staircase Ground Floor To First Floor Neel mani Ji Ka Temple, Ground Floor	Peeling of Plaster	100
96	Steps Staircase Ground Floor To First Floor Neel mani Ji Ka Temple, Ground Floor	Damaged Portion	101
97	Wall No. 2 Staircase Ground Floor To First Floor Neel mani Ji Ka Temple, Ground Floor	Damaged Portion	102
98	Roof Staircase Ground Floor To First Floor Neel mani Ji Ka Temple, Ground Floor	Peeling of Plaster	103
99	Staircase Ground Floor To First Floor Neel mani Ji Ka Temple, Ground Floor	Peeling of Plaster	104

100	Roof Staircase Ground Floor To First Floor Neel mani Ji Ka Temple, Ground Floor	Damaged Portion	105
101	Wall No. 4 Staircase Ground Floor To First Floor Neel mani Ji Ka Temple, Ground Floor	Damaged Portion	106
102	Roof Staircase Ground Floor To First Floor Neel mani Ji Ka Temple, Ground Floor	Plaster Crack	107
103	Floor Room No. 1 Staircase Ground Floor To First Floor Neel mani Ji Ka Temple, Ground Floor	Plaster Crack	108
104	Floor Room No. 1 Staircase Ground Floor To First Floor Neel mani Ji Ka Temple, Ground Floor	Plaster Crack	109
105	Wall No. 2 Staircase First Floor To Second Floor Neel mani Ji Ka Temple, First Floor	Damaged Portion	110
106	Roof Staircase First Floor To Second Floor Neel mani Ji Ka Temple, First Floor	Damaged Portion	111
107	Wall No. 1 Staircase First Floor To Second Floor Neel mani Ji Ka Temple, First Floor	Damaged Portion	112
108	Wall No. 2 Staircase First Floor To Second Floor Neel mani Ji Ka Temple, First Floor	Damaged Portion	113
109	Wall No. 4 Staircase First Floor To Second Floor Neel mani Ji Ka Temple, First Floor	Damaged Portion	114
110	Wall No. 2 Staircase First Floor To Second Floor Neel mani Ji Ka Temple, First Floor	Peeling of Plaster	115
111	Roof Staircase First Floor To Second Floor Neel mani Ji Ka Temple, First Floor	Peeling of Plaster	116
112	Wall No. 3 & Roof Room No. 2 Neel mani Ji Ka Temple First Floor	Damaged Portion	117
113	Roof Room No. 2 Neel mani Ji Ka Temple First Floor	Damaged Portion	118
114	Room No. 2 Neel mani Ji Ka Temple First Floor	Peeling of Plaster	119
115	Floor Room No. 2 Neel mani Ji Ka Temple First Floor	Peeling of Plaster	120
116	Roof Room No. 2 Neel mani Ji Ka Temple First Floor	Dampness/Seepage	121
117	Roof Room No. 2 Neel mani Ji Ka Temple First Floor	Dampness/Seepage	122
118	Roof Room No. 2 Neel mani Ji Ka Temple First Floor	Peeling of Plaster	123
119	Roof Room No. 3 Neel mani Ji Ka Temple First Floor	Dampness/Seepage	124
120	Wall No. 3 & Roof Room No. 3 Neel mani Ji Ka Temple First Floor	Peeling of Plaster	125
121	Wall No. 1 & Roof Room No. 3 Neel mani Ji Ka Temple First Floor	Dampness/Seepage	126
122	Floor Room No. 3 Neel mani Ji Ka Temple First Floor	Peeling of Plaster	127
123	Roof Gallery No.3 Neel mani Ji Ka Temple, First Floor	Dampness/Seepage	128
124	Wall No. 2 Gallery No.3 Neel mani Ji Ka Temple, F Floor	Dampness/Seepage	129
125	Roof Gallery No.3 Neel mani Ji Ka Temple, First Floor	Damaged Portion	130
126	Roof Gallery No.3 Neel mani Ji Ka Temple, First Floor	Peeling of Plaster	131
127	Roof Gallery No.3 Neel mani Ji Ka Temple, First Floor	Plaster Crack	132
128	Roof Gallery No.4 Neel mani Ji Ka Temple, First Floor	Plaster Crack	133
129	Roof Gallery No.4 Neel mani Ji Ka Temple, First Floor	Plaster Crack	134
130	Roof Gallery No.4 Neel mani Ji Ka Temple, First Floor	Plaster Crack	135
131	Roof Gallery No.5 Neel mani Ji Ka Temple, First Floor	Dampness/Seepage	136
132	Roof Gallery No.5 Neel mani Ji Ka Temple, First Floor	Plaster Crack	137
133	Wall No. 4 & Roof Varanda Neel mani Ji Ka Temple, First Floor	Damaged Portion	138
134	Wall No. 1 Varanda Neel mani Ji Ka Temple, First Floor	Peeling of Plaster	139
135	Wall No. 4 & Roof Varanda Neel mani Ji Ka Temple, First Floor	Damaged Portion	140
136	Roof Varanda Neel mani Ji Ka Temple, First Floor	Plaster Crack	141
137	Wall No. Roof & 2 Varanda Neel mani Ji Ka Temple, First Floor	Damaged Portion	142
138	Wall No. 3 Varanda Neel mani Ji Ka Temple, First Floor	Damaged Portion	143
139	Floor Varanda Neel mani Ji Ka Temple, First Floor	Peeling of Plaster	144
140	Column Varanda Neel mani Ji Ka Temple, First Floor	Damaged Portion	145
141	All Walls & Roof Toilet No. 1 Neel mani Ji Ka Temple First Floor	Peeling of Plaster	146
142	Toilet No. 1 Neel mani Ji Ka Temple Terrace	Peeling of Plaster	147

143	Wall No. 4 Open sky Neel mani Ji Ka Temple, Terrace	Damaged Portion	148
144	Wall No. 4 Open sky Neel mani Ji Ka Temple, Terrace	Damaged Portion	149
145	Wall No. 4 Open sky Neel mani Ji Ka Temple, Terrace	Damaged Portion	150
146	Wall No. 4 Open sky Neel mani Ji Ka Temple, Terrace	Damaged Portion	151
147	Wall No. 2 Open sky Neel mani Ji Ka Temple, Terrace	Damaged Portion	152
148	Roof Tomb Neel mani Ji Ka Temple, Terrace	Damaged Portion	153
149	Roof Tomb Neel mani Ji Ka Temple, Terrace	Damaged Portion	154
150	Shade Tomb No.1 Neel mani Ji Ka Temple, Terrace	Damaged Portion	155
151	Front side Parapet wall Tomb No.1 Neel mani Ji Ka Temple, Terrace	Damaged Portion	156
152	Front side Parapet wall Tomb No.1 Neel mani Ji Ka Temple, Terrace	Damaged Portion	157
153	Roof Tomb No.1 Neel mani Ji Ka Temple, Terrace	Damaged Portion	158
154	Wall No. 2 Tomb No.1 Neel mani Ji Ka Temple, Terrace	Peeling of Plaster	159
155	Tomb No.6 Neel mani Ji Ka Temple, Terrace	Peeling of Plaster	160
156	Wall No. 2 Tomb No.1 Neel mani Ji Ka Temple, Terrace	Damaged Portion	161
157	Wall No. 2 Tomb No.1 Neel mani Ji Ka Temple, Terrace	Damaged Portion	162
158	Floor Tomb No.1 Neel mani Ji Ka Temple, Terrace	Damaged Portion	163
159	Wall No. 3 Open area Neel mani Ji Ka Temple, Terrace	Damaged Portion	164
160	Wall No. 2 Below stairs Open area Neel mani Ji Ka Temple, Terrace	Damaged Portion	165
161	Wall No. 1 Below Stairs Open area Neel mani Ji Ka Temple, Terrace	Damaged Portion	166
162	Wall No. 1 Window Open area Neel mani Ji Ka Temple, Terrace	Damaged Portion	167
163	Wall No. 1 Parapet wall Open area Neel mani Ji Ka Temple, Lower Ground Floor	Peeling of Plaster	168
164	Wall No. 4 Parapet wall Open area Neel mani Ji Ka Temple, Lower Ground Floor	Peeling of Plaster	169
165	Wall No. 2 Parapet wall Open area Neel mani Ji Ka Temple, Lower Ground Floor	Peeling of Plaster	170
166	Wall No. 1 & 3 Open area Neel mani Ji Ka Temple, Lower Ground Floor	Peeling of Plaster	171
167	Roof Store Neel mani Ji Ka Temple, Lower Ground Floor	Dampness/Seepage	172
168	Wall No. 4 Store Neel mani Ji Ka Temple, Lower Ground Floor	Damaged Portion	173
169	Wall No. 3 Varanda Neel mani Ji Ka Temple, Lower Ground Floor	Damaged Portion	174
170	Wall No. 3 Room No. 1 Varanda Neel mani Ji Ka Temple, Lower Ground Floor	Damaged Portion	175
171	Wall No. 1 Room No. 1 Varanda Neel mani Ji Ka Temple, Lower Ground Floor	Dampness/Seepage	176
172	Wall No. 4 Room No. 1 Varanda Neel mani Ji Ka Temple, Lower Ground Floor	Dampness/Seepage	177
173	Part B Gallery No.2 Neel mani Ji Ka Temple, Lower Ground Floor	Dampness/Seepage	178
174	Roof Gallery No.2 Neel mani Ji Ka Temple, Lower Ground Floor	Dampness/Seepage	179
175	Roof Gallery No.3 Neel mani Ji Ka Temple, Lower Ground Floor	Dampness/Seepage	180
176	Roof Gallery No.4 Neel mani Ji Ka Temple, Lower Ground Floor	Dampness/Seepage	181
177	Roof Gallery No.5 Neel mani Ji Ka Temple, Lower Ground Floor	Dampness/Seepage	182
178	Wall No. 1 & Roof Gallery Neel mani Ji Ka Temple, Lower Ground Floor	Dampness/Seepage	183
179	Roof Part - I Gallery Neel mani Ji Ka Temple, Lower Ground Floor	Dampness/Seepage	184
180	Roof Room No. 1 Neel Mani Ji Ka Temple Lower Ground Floor	Peeling of Plaster	185

181	Entry Gate Room No. 1 Neel Mani Ji Ka Temple Lower Ground Floor	Peeling of Plaster	186
182	Wall No. 2 Store No.2 Neel mani Ji Ka Temple, Lower Ground Floor	Peeling of Plaster	187
183	Wall No. 1 Store No.2 Neel mani Ji Ka Temple, Lower Ground Floor	Peeling of Plaster	188
184	Wall No. 4 Store No.2 Neel mani Ji Ka Temple, Lower Ground Floor	Damaged Portion	189
185	Roof Room No. 2 Neel Mani Ji Ka Temple Lower Ground Floor	Damaged Portion	190
186	Wall No. 2 Passage No.2 Neel mani Ji Ka Temple, Basement	Damaged Portion	191
187	Wall No. 1 Passage No.2 Neel mani Ji Ka Temple, Basement	Damaged Portion	192
188	Right-side Passage No.2 Neel mani Ji Ka Temple, Basement	Damaged Portion	193
189	Roof Gallery Room Neel mani Ji Ka Temple, Basement	Peeling of Plaster	194
190	Roof Gallery Room Neel mani Ji Ka Temple, Basement	Peeling of Plaster	195
191	Wall No. 4 Part- K Neel mani Ji Ka Temple, Basement	Peeling of Plaster	196
192	Roof Part- K Neel mani Ji Ka Temple, Basement	Dampness/Seepage	197
193	Floor Part- K Neel mani Ji Ka Temple, Basement	Damaged Portion	198
194	Roof Part- K Neel mani Ji Ka Temple, Basement	Plaster Crack	199
195	Entry Gate Part-L Neel mani Ji Ka Temple, Basement	Peeling of Plaster	200
196	Roof Part- M Neel mani Ji Ka Temple, Basement	Peeling of Plaster	201
197	Roof Part- N Neel mani Ji Ka Temple, Basement	Peeling of Plaster	202
198	Roof Part- N Neel mani Ji Ka Temple, Basement	Peeling of Plaster	203
199	Wall No. 2 Part- N Neel mani Ji Ka Temple, Basement	Peeling of Plaster	204
200	Roof Part- N Neel mani Ji Ka Temple, Basement	Dampness/Seepage	205
201	Roof Part- N Neel mani Ji Ka Temple, Basement	Plaster Crack	206

Summary of Areas that Could not be Surveyed			
Serial No.	Location	Description	Photo No.
1	All Walls Shop Neel mani Ji Ka Temple, Ground Floor	Covered With Material	207
2	Shop Neel mani Ji Ka Temple, Ground Floor	Locked	208
3	Room No. 1 Neel Mani Ji Ka Temple Ground Floor	Locked	209
4	Room No. 2 Neel Mani Ji Ka Temple Ground Floor		210
5	Shop No.5 Varanda No.1 Neel mani Ji Ka Temple, Ground Floor	Locked	211
6	Room No. 3 Varanda no.1 Neel mani Ji Ka Temple, Ground Floor	Locked	212
7	Room No. 4 Varanda no.1 Neel mani Ji Ka Temple, Ground Floor	Locked	213
8	Neel Mani Ji Ka Temple Ground Floor	Covered with Tiles	214
9	Wall No. 4 Varanda No.2 Neel mani Ji Ka Temple, Ground Floor	Covered With Material	215
10	Shop No.6 Neel mani Ji Ka Temple, Ground Floor	Locked	216
11	Shop No.7 Neel mani Ji Ka Temple, Ground Floor	Locked	217
12	Shop No.8 Neel mani Ji Ka Temple, Ground Floor	Locked	218
13	Wall No. 2 Room No. 1 Neel Mani Ji Ka Temple Ground Floor		219
14	Wall No. 1 Room No. 1 Neel Mani Ji Ka Temple Ground Floor		220
15	Room No. 2 Neel Mani Ji Ka Temple Ground Floor		221
16	Room No. 3 Neel Mani Ji Ka Temple Ground Floor	Locked	222
17	Varanda No.5 Neel mani Ji Ka Temple, Ground Floor	Wooden Partition	223
18	Wall No. 4 Varanda No.5 Neel mani Ji Ka Temple, Ground Floor	Covered With Material	224
19	Floor Room No. 4 Neel Mani Ji Ka Temple Ground Floor	Covered With Material	225

20	Floor Varanda No.7 Neel mani Ji Ka Temple, Ground Floor	Covered With Material	226
21	Wall No. 2 Room No. 5 Neel Mani Ji Ka Temple Ground Floor	Half Portion Covered	227
22	Store Neel mani Ji Ka Temple, Ground Floor	Locked	228
23	Room No. 2 Neel mani Ji Ka Temple First Floor	Locked	229
24	Store Neel mani Ji Ka Temple, Terrace	Locked	230
25	Toilet No. 1 Open area Neel mani Ji Ka Temple, Lower Ground Floor	Locked	231
26	Wall No. 4 Store Neel mani Ji Ka Temple, Basement	Covered With Material	232
27	Wall No. 3 Store Neel mani Ji Ka Temple, Basement	Covered With Material	233
28	Wall No. 1 Store Neel mani Ji Ka Temple, Basement	Covered With Material	234
29	Gallery No.2 Neel mani Ji Ka Temple, Lower Ground Floor	Covered With Material	235
30	All Walls Varanda No.2 Neel mani Ji Ka Temple, Lower Ground Floor		236
31	All Walls Room No. 2 Neel Mani Ji Ka Temple Lower Ground Floor	Covered With Material	237
32	All Walls Room No. 3 Neel Mani ji ka Mandir Basement	Covered With Material	238
33	All Walls Part-I, Gallery Neel mani Ji Ka Temple, Basement		239
34	All Walls Part I Neel mani Ji Ka Temple, Basement	Covered With Material	240
35	All Walls Part- K Neel mani Ji Ka Temple, Basement		241
36	Wall No. 1 & 2 Part- N Neel mani Ji Ka Temple, Basement	Covered With Material	242
37	Room Neel mani Ji Ka Temple, Basement	Locked	243
38	Room Neel mani Ji Ka Temple, Basement	Locked	244

Pre - Condition Building Survey for Construction of Underground Stations from Chandpole to Bari Chouper and reversal line



Photo 1
View of Neelmani ji ka Mandir



Photo 2
View of Shop, Neel mani Ji Ka Temple, Ground Floor



Photo 3
Neel mani Ji Ka Temple, Ground Floor



Photo 4
View of Neel Mani Ji Ka Temple, Ground Floor



Photo 5
View of Gallery Room, Lower Ground Floor



Photo 6
Inclined Crack on Roof of Main Gate, Neel mani Ji Ka Temple, Ground Floor, Approx. Width = 0.5mm, Approx. Length = 2m. Distance from Wall No.1 = 0m, Height from Floor = 3m.

Pre - Condition Building Survey for Construction of Underground Stations from Chandpole to Bari Chouper and reversal line



Photo 7

Inclined Crack on Wall No. 1 & Roof Shade of Open Sky, Neel mani Ji Ka Temple, G. Floor, Approx. Width = 10mm, Approx. Length = 5m. Distance from Wall No.4 = 2.5m, Height from Floor = 0m.



Photo 8

Inclined Crack on Wall No. 1 of Open Sky, Neel mani Ji Ka Temple, Ground Floor, Approx. Width = 1mm, Approx. Length = 0.8m. Distance from Wall No.3 = 3m, Height from Floor = 0.6m.



Photo 8A

Inclined Crack on Wall No. 1 of Open Sky, Neel mani Ji Ka Temple, Ground Floor, Approx. Width = 1mm, Approx. Length = 0.8m. Distance from Wall No.3 = 3m, Height from Floor = 0.6m.



Photo 9

Inclined Crack on Wall No. 1 of Open Sky, Neel mani Ji Ka Temple, Ground Floor, Approx. Width = 0.15mm, Approx. Length = 3m. Distance from Wall No.3 = 2.8m, Height from Floor = 0m.



Photo 9A

Inclined Crack on Wall No. 1 of Open Sky, Neel mani Ji Ka Temple, Ground Floor, Approx. Width = 0.15mm, Approx. Length = 3m. Distance from Wall No.3 = 2.8m, Height from Floor = 0m.



Photo 10

Inclined Crack on Wall No. 3 of Open Sky, Neel mani Ji Ka Temple, First Floor, Approx. Width = 0.8mm, Approx. Length = 2.5m. Distance from Wall No.2 = 1m, Height from Floor = 3m.

Pre - Condition Building Survey for Construction of Underground Stations from Chandpole to Bari Chouper and reversal line



Photo 11

Inclined Crack on Wall No. 2 of Open Sky, Neel mani Ji Ka Temple, First Floor, Approx. Width = 1mm, Approx. Length = 3m. Distance from Wall No.4 = 0.6m, Height from Floor = 3.2m.



Photo 12

Inclined Crack on Wall No. 4 of Open Sky, Neel mani Ji Ka Temple, First Floor, Approx. Width = 1.5mm, Approx. Length = 5.5m. Distance from Wall No.2 = 1.8m, Height from Floor = 2.6m.



Photo 13

Inclined Crack on Wall No. 1 of Open Sky, Neel mani Ji Ka Temple, First Floor, Approx. Width = 0.8mm, Approx. Length = 2.5m. Distance from Wall No.4 = 0.3m, Height from Floor = 3m.



Photo 14

Inclined Crack on Wall No. 2 & 4 of Room No. 1, Neel Mani Ji Ka Temple Ground Floor, Approx. Width = 1mm, Approx. Length = 3m. Height from Floor = 1m.



Photo 15

Inclined Crack on Wall No. 3 of Room No. 1, Neel Mani Ji Ka Temple Ground Floor, Approx. Width = 0.6mm, Approx. Length = 0.7m. Distance from Wall No.2 = 1.2m, Height from Floor = 2.5m.



Photo 16

Horizontal Crack on Wall No. 3 of Room No. 1, Neel Mani Ji Ka Temple Ground Floor, Approx. Width = 1mm, Approx. Length = 1.25m. Distance from Wall No.4 = 1m, Height from Floor = 2.8m.

Pre - Condition Building Survey for Construction of Underground Stations from Chandpole to Bari Chouper and reversal line



Photo 17

Inclined Crack on Roof of Kitchen, Neel mani Ji Ka Temple, Ground Floor, Approx. Width = 2.5mm, Approx. Length = 2m. Distance from Wall No.4 = 0m, Height from Floor = 2.8m.



Photo 18

Inclined Crack on Wall No. 4 & Roof of Varanda No.3, Neel mani Ji Ka Temple, Ground Floor, Approx. Width = 2.5mm, Approx. Length = 9.5m. Distance from Wall No.4 & 2 = 0m, Height Floor = 2.8m.



Photo 19

Inclined Crack on Wall No. 4 & Roof of Varanda No.3, Neel mani Ji Ka Temple, Ground Floor, Approx. Width = 2.5mm, Approx. Length = 9.5m. Distance from Wall No.4 & 2 = 0m, Height Floor = 2.8m.



Photo 20

Inclined Crack on Wall No. 1 & 4 of Varanda No.3, Neel mani Ji Ka Temple, Ground Floor, Approx. Width = 1mm, Approx. Length = 8.5m. Distance from Wall No.1 & 4 = 0m, Height from Floor = 5m.



Photo 20A

Inclined Crack on Wall No. 1 & 4 of Varanda No.3, Neel mani Ji Ka Temple, Ground Floor, Approx. Width = 1mm, Approx. Length = 8.5m. Distance from Wall No.1 & 4 = 0m, Height from Floor = 5m.



Photo 21

Inclined Crack on Roof of Passage No.1, Neel mani Ji Ka Temple, Ground Floor, Approx. Width = 0.35mm, Approx. Length = 2m. Distance from Wall No.1 = 0m, Height from Floor = 2.9m.

Pre - Condition Building Survey for Construction of Underground Stations from Chandpole to Bari Chouper and reversal line



Photo 22

Vertical Crack on Wall No. 1, 4 & Corner of Staircase Ground Floor To F F, Neel mani Ji Ka Temple, G Floor, Approx. Width = 2mm, Approx. Length = 2m.



Photo 23

Inclined Crack on Gate Roof of Gallery No.4, Neel mani Ji Ka Temple, First Floor, Approx. Width = 1mm, Approx. Length = 1.5m. Distance from Wall No.3 = 1.3m, Height from Floor = 2.1m.



Photo 24

Inclined Crack on Wall No. 4 of Varanda No.2, Neel mani Ji Ka Temple, Lower Ground Floor, Approx. Width = 0.4mm, Approx. Length = 1.2m. Distance from = 1m, Height from Floor = 1m.



Photo 24A

Inclined Crack on Wall No. 4 of Varanda No.2, Neel mani Ji Ka Temple, Lower Ground Floor, Approx. Width = 0.4mm, Approx. Length = 1.2m. Distance from = 1m, Height from Floor = 1m.



Photo 25

Damaged Portion on Roof of Main Gate of Neel mani Ji Ka Temple, Ground Floor



Photo 26

Plaster Crack on Roof of Main Gate of Neel mani Ji Ka Temple, Ground Floor

Pre - Condition Building Survey for Construction of Underground Stations from Chandpole to Bari Chouper and reversal line



Photo 27

Dampness/Seepage on Wall No.4& Roof of Main Gate of Neel mani Ji Ka Temple, Ground Floor



Photo 28

Damaged Portion on Roof of Main Gate of Neel mani Ji Ka Temple, Ground Floor



Photo 29

Damaged Portion on Floor of Main Gate of Neel mani Ji Ka Temple, Ground Floor



Photo 30

Damaged Portion on Wall No. 3 of Main Gate of Neel mani Ji Ka Temple, Ground Floor



Photo 31

Peeling of Plaster on Wall No. 3 & Roof Shade of Open Sky of Neel mani Ji Ka Temple, Ground Floor



Photo 32

Peeling of Plaster on Wall No. 2 of Varanda no.2 of Neel mani Ji Ka Temple, Ground Floor

Pre - Condition Building Survey for Construction of Underground Stations from Chandpole to Bari Chouper and reversal line



Photo 33

Damaged Portion on Wall No. 1 of Varanda no.2 of Neel mani Ji Ka Temple, Ground Floor



Photo 34

Damaged Portion on Wall No. 4 & Shade of Varanda no.2 of Neel mani Ji Ka Temple, Ground Floor



Photo 35

Peeling of Plaster on Wall No. 4 of Varanda no.2 of Neel mani Ji Ka Temple, Ground Floor



Photo 36

Damaged Portion on Wall No. 1 & Shade of Varanda No.2 of Neel mani Ji Ka Temple, Ground Floor



Photo 37

Damaged Portion on Wall No. 2 & Shade of Varanda no.1 of Neel mani Ji Ka Temple, Ground Floor



Photo 38

Damaged Portion on Wall No. 2 & 4 of Varanda no.1 of Neel mani Ji Ka Temple, Ground Floor

Pre - Condition Building Survey for Construction of Underground Stations from Chandpole to Bari Chouper and reversal line



Photo 39

Peeling of Plaster of Varanda no.1 of Neel mani Ji Ka Temple, Ground Floor



Photo 40

Dampness/Seepage on Roof of Varanda no.1 of Neel mani Ji Ka Temple, Ground Floor



Photo 41

Peeling of Plaster on Roof of Varanda no.1 of Neel mani Ji Ka Temple, Ground Floor



Photo 42

Peeling of Plaster on Roof of Tomb No.2 of Varanda No.2 of Neel mani Ji Ka Temple, Ground Floor



Photo 43

Peeling of Plaster on Wall No. 4 of Tomb No.2 of Varanda No.2 of Neel mani Ji Ka Temple, Ground Floor



Photo 44

Peeling of Plaster on Wall No. 1 of Tomb No.1 of Varanda No.2 of Neel mani Ji Ka Temple, Ground Floor

Pre - Condition Building Survey for Construction of Underground Stations from Chandpole to Bari Chouper and reversal line



Photo 45

Damaged Portion on Outer Wall of Varanda No.2 of Neel mani Ji Ka Temple, Ground Floor



Photo 46

Peeling of Plaster on Wall No. 4 of Gate of Neel mani Ji Ka Temple, Ground Floor



Photo 47

Damaged Portion on Wall No. 1, 3 & Roof Shade of Open Sky of Neel mani Ji Ka Temple, First Floor



Photo 48

Peeling of Plaster on Wall No. 1 & Roof Shade of Open Sky of Neel mani Ji Ka Temple, First Floor



Photo 49

Peeling of Plaster on Wall No. 1 & Roof Shade of Open Sky of Neel mani Ji Ka Temple, First Floor



Photo 50

Damaged Portion on Wall No. 1 & 4 of Open Sky of Neel mani Ji Ka Temple, First Floor

Pre - Condition Building Survey for Construction of Underground Stations from Chandpole to Bari Chouper and reversal line



Photo 51

Damaged Portion on Shade of Open Sky of Neel mani Ji Ka Temple, First Floor



Photo 52

Dampness/Seepage on Wall No. 2 & Roof Shade of Open Sky of Neel mani Ji Ka Temple, First Floor



Photo 53

Dampness/Seepage on Wall No. 1, 4 & Corner shade of Open Sky of Neel mani Ji Ka Temple, First Floor



Photo 54

Damaged Portion on Wall No. 2, 3 & Corner shade of Open Sky of Neel mani Ji Ka Temple, First Floor



Photo 55

Peeling of Plaster on Wall No. 3 of Open Sky of Neel mani Ji Ka Temple, Ground Floor



Photo 56

Peeling of Plaster on Wall No. 2 of Open Sky of Neel mani Ji Ka Temple, Ground Floor

Pre - Condition Building Survey for Construction of Underground Stations from Chandpole to Bari Chouper and reversal line



Photo 57

Peeling of Plaster on Wall No. 2 of Open Sky of Neel mani Ji Ka Temple, Ground Floor



Photo 58

Peeling of Plaster on Wall No. 4 of Open Sky of Neel mani Ji Ka Temple, Ground Floor



Photo 59

Peeling of Plaster on Wall No. 1 of Open Sky of Neel mani Ji Ka Temple, Ground Floor



Photo 60

Damaged Portion on Wall No. 1 & 3 of Open Sky of Neel mani Ji Ka Temple, Ground Floor



Photo 61

Peeling of Plaster on Roof of Toilet No. 1 of Neel Mani Ji Ka Temple Ground Floor



Photo 62

Peeling of Plaster on Wall No. 2 of Toilet No. 1 of Neel Mani Ji Ka Temple Ground Floor

Pre - Condition Building Survey for Construction of Underground Stations from Chandpole to Bari Chouper and reversal line



Photo 63

Peeling of Plaster on Wall No. 1 of Toilet No. 1 of Neel Mani Ji Ka Temple Ground Floor



Photo 64

Peeling of Plaster on Wall No. 4 of Toilet No. 1 of Neel Mani Ji Ka Temple Ground Floor



Photo 65

Dampness/Seepage on Roof of Store of Neel man Ji Ka Temple, Ground Floor



Photo 66

Peeling of Plaster on Wall No. 4 of Store of Neel man Ji Ka Temple, Ground Floor



Photo 67

Peeling of Plaster on Wall No. 3 & Roof of Varanda No.3 of Neel man Ji Ka Temple, Ground Floor



Photo 68

Damaged Portion on Wall No. 3 & Outer Wall of Main Temple of Neel man Ji Ka Temple, Ground Floor

Pre - Condition Building Survey for Construction of Underground Stations from Chandpole to Bari Chouper and reversal line



Photo 69

Damaged Portion on Wall No. 1 of Passage No.1 of Neel mani Ji Ka Temple, Ground Floor



Photo 70

Plaster Crack on Wall No. 1 of Passage No.1 of Neel mani Ji Ka Temple, Ground Floor



Photo 71

Plaster Crack on Wall No. 1 of Passage No.1 of Neel mani Ji Ka Temple, Ground Floor



Photo 72

Dampness/Seepage on Roof of Passage No.2 of Neel mani Ji Ka Temple, Ground Floor



Photo 73

Peeling of Plaster on Wall No. 2 of Passage No.1 of Neel mani Ji Ka Temple, Ground Floor



Photo 74

Peeling of Plaster on Wall No. 1 of Passage No.1 of Neel mani Ji Ka Temple, Ground Floor

Pre - Condition Building Survey for Construction of Underground Stations from Chandpole to Bari Chouper and reversal line



Photo 75

Dampness/Seepage on Wall No. 1 of Passage No.2 of Neel mani Ji Ka Temple, Ground Floor

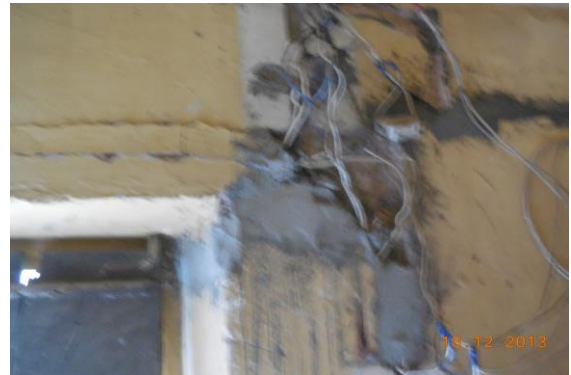


Photo 76

Peeling of Plaster on Wall No. 1 of Passage No.2 of Neel mani Ji Ka Temple, Ground Floor



Photo 77

Dampness/Seepage on Wall No. 1 & Roof Shade of Passage No.2 of Neel mani Ji Ka Temple, Ground Floor



Photo 78

Damaged Portion on Wall No. 2 of Passage No.2 of Neel mani Ji Ka Temple, Ground Floor



Photo 79

Peeling of Plaster on Wall No. 1 of Passage No.2 of Neel mani Ji Ka Temple, Ground Floor



Photo 80

Damaged Portion on Wall No. 2 of Passage No.3 of Neel mani Ji Ka Temple, Ground Floor

Pre - Condition Building Survey for Construction of Underground Stations from Chandpole to Bari Chouper and reversal line



Photo 81

Peeling of Plaster on Wall No. 1 of Passage No.3 of Neel mani Ji Ka Temple, Ground Floor



Photo 82

Plaster Crack on Wall No. Roof & 2 of Varanda No.5 of Neel mani Ji Ka Temple, Ground Floor



Photo 83

Dampness/Seepage on Roof of Room No. 4 of Neel Mani Ji Ka Temple Ground Floor



Photo 84

Peeling of Plaster on Wall No. 1 of Varanda No.6 of Neel mani Ji Ka Temple, Ground Floor

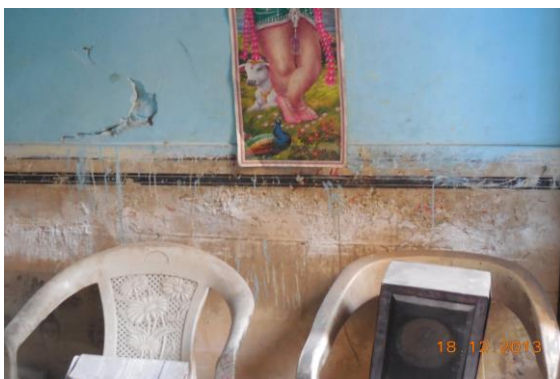


Photo 85

Dampness/Seepage on Wall No. 2 of Varanda No.6 of Neel mani Ji Ka Temple, Ground Floor



Photo 86

Peeling of Plaster on Roof of Varanda No.6 of Neel mani Ji Ka Temple, Ground Floor

Pre - Condition Building Survey for Construction of Underground Stations from Chandpole to Bari Chouper and reversal line



Photo 87

Damaged Portion on Wall No. 2 & Shade of Open Sky Lobby of Neel mani Ji Ka Temple, Ground Floor



Photo 88

Damaged Portion on Wall No. 2 & Shade of Open Sky Lobby of Neel mani Ji Ka Temple, Ground Floor



Photo 89

Damaged Portion on Wall No. 2 & Shade of Open Sky Lobby of Neel mani Ji Ka Temple, Ground Floor



Photo 90

Peeling of Plaster on Wall No. 4 & Shade of Open Sky Lobby of Neel mani Ji Ka Temple, Ground Floor



Photo 91

Peeling of Plaster on Wall No. 1 & Shade of Open Sky Lobby of Neel mani Ji Ka Temple, Ground Floor



Photo 92

Peeling of Plaster on Wall No. 2 & 3 of Open Sky Lobby of Neel mani Ji Ka Temple, Ground Floor

Pre - Condition Building Survey for Construction of Underground Stations from Chandpole to Bari Chouper and reversal line



Photo 93

Damaged Portion on Roof of Varanda No.7 of Neel mani Ji Ka Temple, Ground Floor



Photo 94

Damaged Portion on Wall No. 1 & 4 of Varanda No.7 of Neel mani Ji Ka Temple, Ground Floor



Photo 95

Damaged Portion on Roof of Varanda No.8 of Neel mani Ji Ka Temple, Ground Floor



Photo 96

Peeling of Plaster on Wall No. 4 of Varanda No.8 of Neel mani Ji Ka Temple, Ground Floor



Photo 97

Dampness/Seepage on Wall No. 1 & Roof of Room No. 5 of Neel Mani Ji Ka Temple Ground Floor

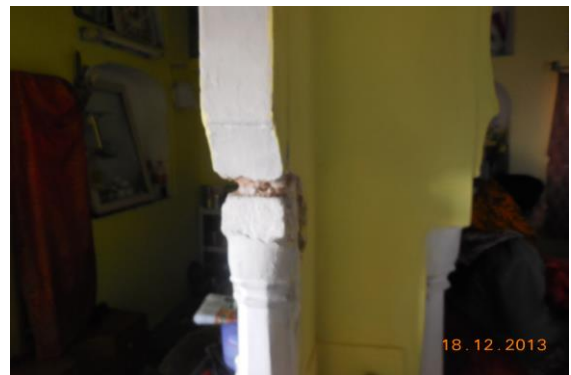


Photo 98

Peeling of Plaster on Column of Room No. 5 of Neel Mani Ji Ka Temple Ground Floor

Pre - Condition Building Survey for Construction of Underground Stations from Chandpole to Bari Chouper and reversal line



Photo 99

Damaged Portion on Parapet Wall No.1 of Neel Mani Ji Ka Temple of Ground Floor



Photo 100

Peeling of Plaster on Wall No. 4 of Staircase Ground Floor To First Floor of Neel mani Ji Ka Temple, Ground Floor



Photo 101

Damaged Portion on Steps of Staircase Ground Floor To First Floor of Neel mani Ji Ka Temple, Ground Floor



Photo 102

Damaged Portion on Wall No. 2 of Staircase Ground Floor To First Floor of Neel mani Ji Ka Temple, Ground Floor



Photo 103

Peeling of Plaster on Roof of Staircase Ground Floor To First Floor of Neel mani Ji Ka Temple, Ground Floor



Photo 104

Peeling of Plaster of Staircase Ground Floor To First Floor of Neel mani Ji Ka Temple, Ground Floor

Pre - Condition Building Survey for Construction of Underground Stations from Chandpole to Bari Chouper and reversal line



Photo 105

Damaged Portion on Roof of Staircase Ground Floor To First Floor of Neel mani Ji Ka Temple, Ground Floor



Photo 106

Damaged Portion on Wall No. 4 of Staircase Ground Floor To First Floor of Neel mani Ji Ka Temple, Ground Floor



Photo 107

Plaster Crack on Roof of Staircase Ground Floor To First Floor of Neel mani Ji Ka Temple, Ground Floor



Photo 108

Plaster Crack on Floor of Room No. 1 of Staircase Ground Floor To First Floor Neel mani Ji Ka Temple, Ground Floor



Photo 109

Plaster Crack on Floor of Room No. 1 of Staircase Ground Floor To First Floor Neel mani Ji Ka Temple, Ground Floor



Photo 110

Damaged Portion on Wall No. 2 of Staircase First Floor To Second Floor of Neel mani Ji Ka Temple, First Floor

Pre - Condition Building Survey for Construction of Underground Stations from Chandpole to Bari Chouper and reversal line



Photo 111

Damaged Portion on Roof of Staircase First Floor To Second Floor of Neel mani Ji Ka Temple, First Floor



Photo 112

Damaged Portion on Wall No. 1 of Staircase First Floor To Second Floor of Neel mani Ji Ka Temple, First Floor



Photo 113

Damaged Portion on Wall No. 2 of Staircase First Floor To Second Floor of Neel mani Ji Ka Temple, First Floor



Photo 114

Damaged Portion on Wall No. 4 of Staircase First Floor To Second Floor of Neel mani Ji Ka Temple, First Floor



Photo 115

Peeling of Plaster on Wall No. 2 of Staircase First Floor To Second Floor of Neel mani Ji Ka Temple, First Floor



Photo 116

Peeling of Plaster on Roof of Staircase First Floor To Second Floor of Neel mani Ji Ka Temple, First Floor

Pre - Condition Building Survey for Construction of Underground Stations from Chandpole to Bari Chouper and reversal line



Photo 117

Damaged Portion on Wall No. 3 & Roof of Room No. 2 of Neel mani Ji Ka Temple First Floor

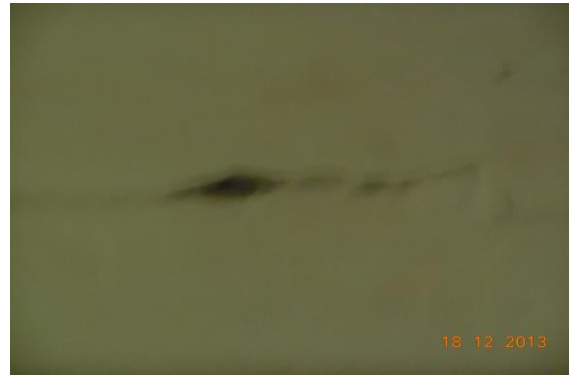


Photo 118

Damaged Portion on Roof of Room No. 2 of Neel mani Ji Ka Temple First Floor



Photo 119

Peeling of Plaster of Room No. 2 of Neel mani Ji Ka Temple First Floor



Photo 120

Peeling of Plaster on Floor of Room No. 2 of Neel mani Ji Ka Temple First Floor



Photo 121

Dampness/Seepage on Roof of Room No. 2 of Neel mani Ji Ka Temple First Floor



Photo 122

Dampness/Seepage on Roof of Room No. 2 of Neel mani Ji Ka Temple First Floor

Pre - Condition Building Survey for Construction of Underground Stations from Chandpole to Bari Chouper and reversal line



Photo 123

Peeling of Plaster on Roof of Room No. 2 of Neel mani Ji Ka Temple First Floor



Photo 124

Dampness/Seepage on Roof of Room No. 3 of Neel mani Ji Ka Temple First Floor



Photo 125

Peeling of Plaster on Wall No. 3 & Roof of Room No. 3 of Neel mani Ji Ka Temple First Floor



Photo 126

Dampness/Seepage on Wall No. 1 & Roof of Room No. 3 of Neel mani Ji Ka Temple First Floor



Photo 127

Peeling of Plaster on Floor of Room No. 3 of Neel mani Ji Ka Temple First Floor



Photo 128

Dampness/Seepage on Roof of Gallery No.3 of Neel mani Ji Ka Temple, First Floor

Pre - Condition Building Survey for Construction of Underground Stations from Chandpole to Bari Chouper and reversal line



Photo 129
Dampness/Seepage on Wall No. 2 of Gallery No.3 of Neel mani Ji Ka Temple, First Floor



Photo 130
Damaged Portion on Roof of Gallery No.3 of Neel mani Ji Ka Temple, First Floor



Photo 131
Peeling of Plaster on Roof of Gallery No.3 of Neel mani Ji Ka Temple, First Floor

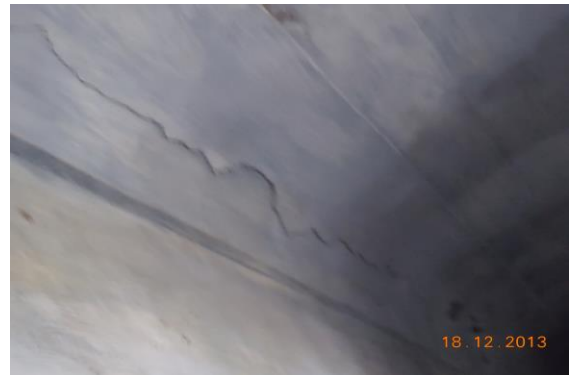


Photo 132
Plaster Crack on Roof of Gallery No.3 of Neel mani Ji Ka Temple, First Floor



Photo 133
Plaster Crack on Roof of Gallery No.4 of Neel mani Ji Ka Temple, First Floor



Photo 134
Plaster Crack on Roof of Gallery No.4 of Neel mani Ji Ka Temple, First Floor

Pre - Condition Building Survey for Construction of Underground Stations from Chandpole to Bari Chouper and reversal line



Photo 135

Plaster Crack on Roof of Gallery No.4 of Neel mani Ji Ka Temple, First Floor

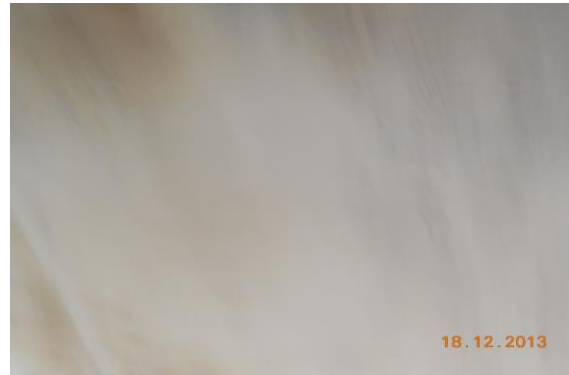


Photo 136

Dampness/Seepage on Roof of Gallery No.5 of Neel mani Ji Ka Temple, First Floor



Photo 137

Plaster Crack on Roof of Gallery No.5 of Neel mani Ji Ka Temple, First Floor



Photo 138

Damaged Portion on Wall No. 4 & Roof of Varanda of Neel mani Ji Ka Temple, First Floor



Photo 139

Peeling of Plaster on Wall No. 1 of Varanda of Neel mani Ji Ka Temple, First Floor



Photo 140

Damaged Portion on Wall No. 4 & Roof of Varanda of Neel mani Ji Ka Temple, First Floor

Pre - Condition Building Survey for Construction of Underground Stations from Chandpole to Bari Chouper and reversal line



Photo 141

Plaster Crack on Roof of Varanda of Neel mani Ji Ka Temple, First Floor



Photo 142

Damaged Portion on Wall No. 2 & Roof of Varanda of Neel mani Ji Ka Temple, First Floor



Photo 143

Damaged Portion on Wall No. 3 of Varanda of Neel mani Ji Ka Temple, First Floor



Photo 144

Peeling of Plaster on Floor of Varanda of Neel mani Ji Ka Temple, First Floor



Photo 145

Damaged Portion on Column of Varanda of Neel mani Ji Ka Temple, First Floor



Photo 146

Peeling of Plaster on All Walls & Roof of Toilet No. 1 of Neel mani Ji Ka Temple First Floor

Pre - Condition Building Survey for Construction of Underground Stations from Chandpole to Bari Chouper and reversal line



Photo 147

Peeling of Plaster of Toilet No. 1 of Neel mani Ji Ka Temple Terrace



Photo 148

Damaged Portion on Wall No. 4 of Open sky of Neel mani Ji Ka Temple, Terrace



Photo 149

Damaged Portion on Wall No. 4 of Open sky of Neel mani Ji Ka Temple, Terrace



Photo 150

Damaged Portion on Wall No. 4 of Open sky of Neel mani Ji Ka Temple, Terrace



Photo 151

Damaged Portion on Wall No. 4 of Open sky of Neel mani Ji Ka Temple, Terrace



Photo 152

Damaged Portion on Wall No. 2 of Open sky of Neel mani Ji Ka Temple, Terrace

Pre - Condition Building Survey for Construction of Underground Stations from Chandpole to Bari Chouper and reversal line



Photo 153

Damaged Portion on Roof of Tomb of Neel mani Ji Ka Temple, Terrace



Photo 154

Damaged Portion on Roof of Tomb of Neel mani Ji Ka Temple, Terrace

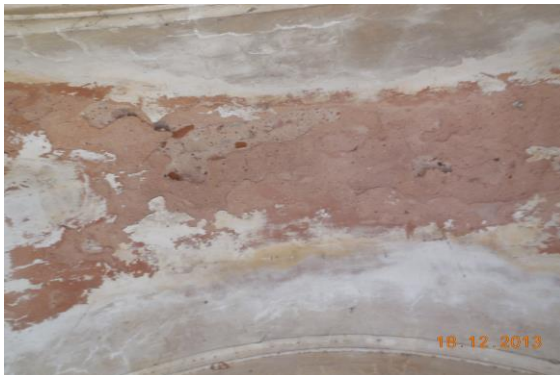


Photo 155

Damaged Portion on Shade of Tomb No.1 of Neel mani Ji Ka Temple, Terrace



Photo 156

Damaged Portion on Frontside Parapet wall of Tomb No.1 of Neel mani Ji Ka Temple, Terrace



Photo 157

Damaged Portion on Frontside Parapet wall of Tomb No.1 of Neel mani Ji Ka Temple, Terrace



Photo 158

Damaged Portion on Roof of Tomb No.1 of Neel mani Ji Ka Temple, Terrace

Pre - Condition Building Survey for Construction of Underground Stations from Chandpole to Bari Chouper and reversal line



Photo 159

Peeling of Plaster on Wall No. 2 of Tomb No.1 of Neel mani Ji Ka Temple, Terrace



Photo 160

Peeling of Plaster of Tomb No.6 of Neel mani Ji Ka Temple, Terrace



Photo 161

Damaged Portion on Wall No. 2 of Tomb No.1 of Neel mani Ji Ka Temple, Terrace



Photo 162

Damaged Portion on Wall No. 2 of Tomb No.1 of Neel mani Ji Ka Temple, Terrace



Photo 163

Damaged Portion on Floor of Tomb No.1 of Neel mani Ji Ka Temple, Terrace



Photo 164

Damaged Portion on Wall No. 3 of Open area of Neel mani Ji Ka Temple, Terrace

Pre - Condition Building Survey for Construction of Underground Stations from Chandpole to Bari Chouper and reversal line



Photo 165

Damaged Portion on Wall No. 2 Below stairs of Open area of Neel mani Ji Ka Temple, Terrace



Photo 166

Damaged Portion on Wall No. 1 Below Stairs of Open area of Neel mani Ji Ka Temple, Terrace



Photo 167

Damaged Portion on Wall No. 1 Window of Open area of Neel mani Ji Ka Temple, Terrace



Photo 168

Peeling of Plaster on Wall No. 1 Parapet wall of Open area of Neel mani Ji Ka Temple, Lower Ground Floor



Photo 169

Peeling of Plaster on Wall No. 4 Parapet wall of Open area of Neel mani Ji Ka Temple, Lower Ground Floor



Photo 170

Peeling of Plaster on Wall No. 2 Parapet wall of Open area of Neel mani Ji Ka Temple, Lower Ground Floor

Pre - Condition Building Survey for Construction of Underground Stations from Chandpole to Bari Chouper and reversal line



Photo 171

Peeling of Plaster on Wall No. 1 & 3 of Open area of Neel mani Ji Ka Temple, Lower Ground Floor



Photo 172

Dampness/Seepage on Roof of Store of Neel mani Ji Ka Temple, Lower Ground Floor



Photo 173

Damaged Portion on Wall No. 4 of Store of Neel mani Ji Ka Temple, Lower Ground Floor



Photo 174

Damaged Portion on Wall No. 3 of Varanda of Neel mani Ji Ka Temple, Lower Ground Floor



Photo 175

Damaged Portion on Wall No. 3 of Room No. 1 of Varanda Neel mani Ji Ka Temple, Lower Ground Floor



Photo 176

Dampness/Seepage on Wall No. 1 of Room No. 1 of Varanda Neel mani Ji Ka Temple, Lower Ground Floor

Pre - Condition Building Survey for Construction of Underground Stations from Chandpole to Bari Chouper and reversal line



Photo 177

Dampness/Seepage on Wall No. 4 of Room No. 1 of Varanda Neel mani Ji Ka Temple, Lower Ground Floor



Photo 178

Dampness/Seepage on Part B of Gallery No.2 of Neel mani Ji Ka Temple, Lower Ground Floor



Photo 179

Dampness/Seepage on Roof of Gallery No.2 of Neel mani Ji Ka Temple, Lower Ground Floor



Photo 180

Dampness/Seepage on Roof of Gallery No.3 of Neel mani Ji Ka Temple, Lower Ground Floor



Photo 181

Dampness/Seepage on Roof of Gallery No.4 of Neel mani Ji Ka Temple, Lower Ground Floor



Photo 182

Dampness/Seepage on Roof of Gallery No.5 of Neel mani Ji Ka Temple, Lower Ground Floor

Pre - Condition Building Survey for Construction of Underground Stations from Chandpole to Bari Chouper and reversal line



Photo 183

Dampness/Seepage on Wall No. 1 & Roof of Gallery of Neel mani Ji Ka Temple, Lower Ground Floor



Photo 184

Dampness/Seepage on Roof of Part - I Gallery of Neel mani Ji Ka Temple, Lower Ground Floor



Photo 185

Peeling of Plaster on Roof of Room No. 1 of Neel Mani Ji Ka Temple Lower Ground Floor



Photo 186

Peeling of Plaster on Entry Gate of Room No. 1 of Neel Mani Ji Ka Temple Lower Ground Floor



Photo 187

Peeling of Plaster on Wall No. 2 of Store No.2 of Neel mani Ji Ka Temple, Lower Ground Floor



Photo 188

Peeling of Plaster on Wall No. 1 of Store No.2 of Neel mani Ji Ka Temple, Lower Ground Floor

Pre - Condition Building Survey for Construction of Underground Stations from Chandpole to Bari Chouper and reversal line



Photo 189

Damaged Portion on Wall No. 4 of Store No.2 of Neel mani Ji Ka Temple, Lower Ground Floor



Photo 190

Damaged Portion on Roof of Room No. 2 of Neel Mani Ji Ka Temple Lower Ground Floor



Photo 191

Damaged Portion on Wall No. 2 of Passage No.2 of Neel mani Ji Ka Temple, Basement



Photo 192

Damaged Portion on Wall No. 1 of Passage No.2 of Neel mani Ji Ka Temple, Basement



Photo 193

Damaged Portion on Right-side of Passage No.2 of Neel mani Ji Ka Temple, Basement



Photo 194

Peeling of Plaster on Roof of Gallery Room of Neel mani Ji Ka Temple, Basement

Pre - Condition Building Survey for Construction of Underground Stations from Chandpole to Bari Chouper and reversal line



Photo 195

Peeling of Plaster on Roof of Gallery Room of Neel mani Ji Ka Temple, Basement



Photo 196

Peeling of Plaster on Wall No. 4 of Part- K of Neel mani Ji Ka Temple, Basement



Photo 197

Dampness/Seepage on Roof of Part- K of Neel mani Ji Ka Temple, Basement



Photo 198

Damaged Portion on Floor of Part- K of Neel mani Ji Ka Temple, Basement



Photo 199

Plaster Crack on Roof of Part- K of Neel mani Ji Ka Temple, Basement



Photo 200

Peeling of Plaster on Entry Gate of Part-L of Neel mani Ji Ka Temple, Basement

Pre - Condition Building Survey for Construction of Underground Stations from Chandpole to Bari Chouper and reversal line



Photo 201
Peeling of Plaster on Roof of Part- M of Neel mani Ji Ka Temple,
Basement



Photo 202
Peeling of Plaster on Roof of Part- N of Neel mani Ji Ka Temple,
Basement



Photo 203
Peeling of Plaster on Roof of Part- N of Neel mani Ji Ka Temple,
Basement



Photo 204
Peeling of Plaster on Wall No. 2 of Part- N of Neel mani Ji Ka Temple,
Basement



Photo 205
Dampness/Seepage on Roof of Part- N of Neel mani Ji Ka Temple,
Basement



Photo 206
Plaster Crack on Roof of Part- N of Neel mani Ji Ka Temple, Basement

Pre - Condition Building Survey for Construction of Underground Stations from Chandpole to Bari Chouper and reversal line



Photo 207

All Walls of Shop of Neel mani Ji Ka Temple, Ground Floor Covered With Material



Photo 208

Shop of Neel mani Ji Ka Temple, Ground Floor Locked



Photo 209

Room No. 1 of Neel Mani Ji Ka Temple Ground Floor Locked



Photo 210

Room No. 2 of Neel Mani Ji Ka Temple Ground Floor

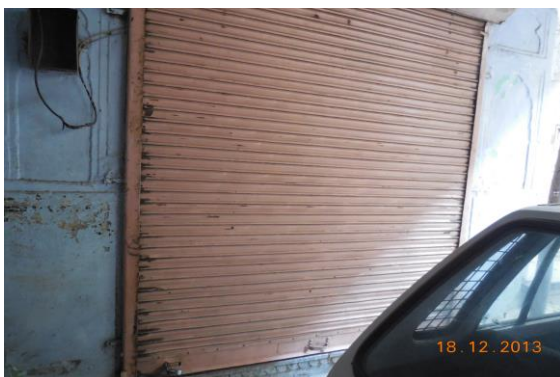


Photo 211

Shop No.5 Varanda No.1 of Neel mani Ji Ka Temple, Ground Floor Locked



Photo 212

Room No. 3 of Varanda no.1 Neel mani Ji Ka Temple, Ground Floor Locked

Pre - Condition Building Survey for Construction of Underground Stations from Chandpole to Bari Chouper and reversal line



Photo 213

Room No. 4 of Varanda no.1 Neel mani Ji Ka Temple, Ground Floor Locked



Photo 214

Neel Mani Ji Ka Temple of Ground Floor Covered with Tiles



Photo 215

Wall No. 4 of Varanda No.2 of Neel mani Ji Ka Temple, Ground Floor Covered With Material



Photo 216

Shop No.6 of Neel mani Ji Ka Temple, Ground Floor Locked



Photo 217

Shop No.7 of Neel mani Ji Ka Temple, Ground Floor Locked



Photo 218

Shop No.8 of Neel mani Ji Ka Temple, Ground Floor Locked

Pre - Condition Building Survey for Construction of Underground Stations from Chandpole to Bari Chouper and reversal line



Photo 219

Wall No. 2 of Room No. 1 of Neel Mani Ji Ka Temple Ground Floor



Photo 220

Wall No. 1 of Room No. 1 of Neel Mani Ji Ka Temple Ground Floor



Photo 221

Room No. 2 of Neel Mani Ji Ka Temple Ground Floor



Photo 222

Room No. 3 of Neel Mani Ji Ka Temple Ground Floor Locked

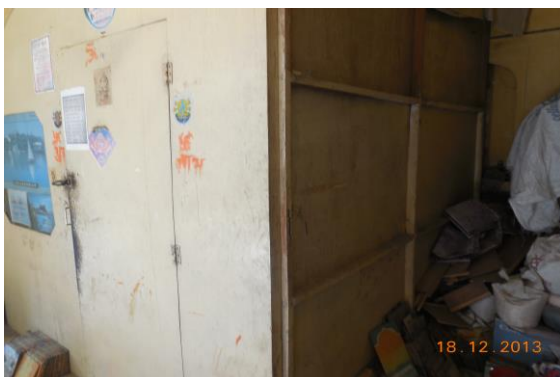


Photo 223

Varanda No.5 of Neel Mani Ji Ka Temple, Ground Floor Wooden Partition



Photo 224

Wall No. 4 of Varanda No.5 of Neel Mani Ji Ka Temple, Ground Floor Covered With Material

Pre - Condition Building Survey for Construction of Underground Stations from Chandpole to Bari Chouper and reversal line



Photo 225

Floor of Room No. 4 of Neel Mani Ji Ka Temple Ground Floor Covered With Material



Photo 226

Floor of Varanda No.7 of Neel man i Ji Ka Temple, Ground Floor Covered With Material



Photo 227

Wall No. 2 of Room No. 5 of Neel Mani Ji Ka Temple Ground Floor Half Portion Covered



Photo 228

Store of Neel man i Ji Ka Temple, Ground Floor Locked



Photo 229

Room No. 2 of Neel man i Ji Ka Temple First Floor Locked



Photo 230

Store of Neel man i Ji Ka Temple, Terrace Locked

Pre - Condition Building Survey for Construction of Underground Stations from Chandpole to Bari Chouper and reversal line



Photo 231

Toilet No. 1 of Open area Neel mani Ji Ka Temple, Lower Ground Floor Wall No. 4 of Store of Neel mani Ji Ka Temple, Basement Covered With Material



Photo 232



Photo 233

Wall No. 3 of Store of Neel mani Ji Ka Temple, Basement Covered With Material



Photo 234



Photo 235

Gallery No.2 of Neel mani Ji Ka Temple, Lower Ground Floor Covered With Material



Photo 236

All Walls of Varanda No.2 of Neel mani Ji Ka Temple, Lower Ground Floor

Pre - Condition Building Survey for Construction of Underground Stations from Chandpole to Bari Chouper and reversal line



Photo 237

All Walls of Room No. 2 of Neel Mani Ji Ka Temple Lower Ground Floor Covered With Material



Photo 238

All Walls of Room No. 3 of Neel Mani Ji Ka Mandir Basement Covered With Material



Photo 239

All Walls of Part-I, Gallery of Neel Mani Ji Ka Temple, Basement



Photo 240

All Walls of Part I of Neel Mani Ji Ka Temple, Basement Covered With Material



Photo 241

All Walls of Part- K of Neel Mani Ji Ka Temple, Basement



Photo 242

Wall No. 1 & 2 of Part- N of Neel Mani Ji Ka Temple, Basement Covered With Material

Pre - Condition Building Survey for Construction of Underground Stations from Chandpole to Bari Chouper and reversal line



Photo 243
Room of Neel mani Ji Ka Temple, Basement Locked



Photo 244
Room of Neel mani Ji Ka Temple, Basement Locked

Pre - Condition Building Survey for Construction of Underground Stations from Chandpole to Bari Chouper and reversal line



House No. 944, Temple & Watch Company
Tripolia Bazar
Jaipur
Unique ID: CC BC UP 0007

Report Number: AIMIL/ESG/JMCEC/CC BC UP 0007/01, Rev. 00, Dated: January 2014

Building Owner
Contractor

Various Owners
CEC

Client
Sub-Contractor

JMRC Limited
AIMIL Limited

Pre - Condition Building Survey for Construction of Underground Stations from Chandpole to Bari Chouper and reversal line

Table of Contents

S.No.	Particulars	Page No.
1	Introduction	2
2	Survey Details	2
3	About the Structure	3
4	Building Ownership Details	3
5	Project Details	4
6	General Building Details	4
7	Summary of Cracks	5
8	Summary of Defects other than Cracks	
9	Summary of Areas that Could not be surveyed	
10	Defect Photographs	
11	Schematic Diagram of Building	

Introduction

The Jaipur Metro Rail is being constructed to provide the city of Jaipur with a modern and technologically advanced Transit System, to provide a safe and well connected means of transport that reduces traffic congestion. The project consists of two corridors with underground and elevated sections.

The construction of underground rail and road infrastructures in metropolitan and cosmopolitan cities are mostly through developed area under challenging soil conditions.

The alignment of structure is passing through densely inhabited areas, many structures are falling in the zone of influence of construction activities. It is required to carry out the pre-condition survey of those structures. The scope of work of this survey includes carrying out pre-condition survey of those structures.

Survey Details

S.No.	Head	Particulars	Signatures
1	Date of Survey	18/12/2013	
2	AIMIL Representative		
3	CEC Representative		
4	Structural Designer of CEC		
5	JMRC/DMRC Representative		

Pre - Condition Building Survey for Construction of Underground Stations from Chandpole to Bari Chouper and reversal line

About the Structure

The structure under consideration is a Multi Story Load Bearing Structure having 4 floors. The structure was constructed in year 1735 and is 278 years old.

There are 333 defects in the structure out of which 17 are cracks. Category wise distribution of cracks is given in the table below. Overall the Building can be categorised in Category IV (Severe)

Category	Number of Cracks	% of Total Cracks
Negligible (< 0.1mm)	0	0%
Very Slight (0.1 to 1mm)	6	35.29%
Slight (1 to 5mm)	5	29.41%
Moderate (5 to 15mm)	4	23.53%
Severe (15 to 25mm)	2	11.76%
Very Severe (>25mm)	0	0%

The average width of cracks is 4.61mm and average length of cracks is 2.54m. The maximum crack width is 16mm and minimum width is 0.3mm.

Building Ownership Details			
Unique ID/Sub ID	Premises Name	Owner	Signatures
CC-BC/UP/0007	Gopijan Ballabh ji		
CC-BC/UP/0008	Motilal Watch co. Showroon		

Pre - Condition Building Survey for Construction of Underground Stations from Chandpole to Bari Chouper and reversal line

Project Details		
S. No.	Head	Particulars
1	Project	Jaipur Metro Rail Project
2	Section	Chandpole to Bari Chaupar
3	Client	JMRC Limited
4	Consultant	DMRC Limited
5	Contractor	CEC
6	Design Consultant of Contractor	Omikron Kappa - Indus Consultrans JV
7	Sub-Contractor	AIMIL Limited
8	Subject	Pre-Condition Survey Report

General Building Details (As informed verbally by Building Owner)		
S. No.	Head	Particulars
1	Building Name	House No. 944, Temple & Watch Company
2	Building Address	House No. 944, Temple & Watch Company Tripolia Bazar Jaipur
3	Year of Construction	1735
4	Number of Floors	G+3
5	Number of Basements	None
6	Type of Building	Residential + Commercial
7	Approximate Height	12m
8	Approximate Area	Not Known
9	Age of Building	278 years
10	Type of Structure	Load Bearing Structure
11	Type of Foundation	Not Known
12	Number of Bore Wells	3
13	Depth and Diameter of Bore	Not Known
14	Roadways	Three Side
15	Presence of Equipment/Machines	None

Pre - Condition Building Survey for Construction of Underground Stations from Chandpole to Bari Chouper and reversal line

Summary of Cracks						
Defect ID	Location	Orientation	Appx. Width (mm)	Appx. Length (m)	Category	Photo No.
1	Wall No. 2 Passage 1 Second Floor	Inclined	1.5	2.4	Slight	14, 14A
2	Wall No. 2 Teaset 2 Second Floor	Inclined	2.5	1.5	Slight	15, 15A
3	Wall No. 3 Open Area 1 Second Floor	Inclined	2.5	3	Slight	16, 16A
4	Wall No. 1 Stair Case 1 Second Floor	Inclined	16	2.5	Severe	17, 17A
5	Wall No. 2 Stair Case 1 Second Floor	Inclined	1.5	0.7	Slight	18, 18A
6	Wall No. 3, 4 & Roof of Kitchen 1 Second Floor	Inclined	1	5	Slight	19, 19A
7	Wall No. 3 Balcony 1 Second Floor	Inclined	10	3	Moderate	20
8	Wall No. 2 Open Area 1 Second Floor	Inclined	5	1.5	Moderate	21
9	Wall No. 2 Stair Case F/F to S/F Second Floor	Inclined	0.5	2	Very Slight	22, 22A
10	Wall No. 4 Room No. 12 Ground Floor	Inclined	0.3	2.5	Very Slight	23, 23A
11	Wall No. 3 Room No. 12 Ground Floor	Inclined	0.5	1.5	Very Slight	24
12	Wall No. 2 Open Area Ground Floor	Inclined	12	4	Moderate	25
13	Wall No. 2 Open Area Ground Floor	Inclined	8	2	Moderate	26
14	Left Side Wall of Build. External Hazard Ground Floor	Inclined	15	2.5	Severe	27
15	Wall No. 1 Gate First Floor	Inclined	0.4	0.7	Very Slight	28, 28A
16	Wall No. 2 Room No. 24 First Floor	Horizontal	0.8	4.4	Very Slight	29, 29A
17	Wall No. 2 Room No. 26 First Floor	Horizontal	0.8	4	Very Slight	30, 30A

Summary of Defects Other Than Crack			
Defect ID	Location	Description	Photo No.
18	Wall No. 4 Room No. 2 Second Floor	Peeling of Plaster	31
19	Wall No. 3 Room No. 1 Second Floor	Peeling of Plaster	32
20	Wall No. 2 Teaset 1 Second Floor	Damaged Portion	33
21	Wall No. 4 Veranda Second Floor	Damaged Portion	34
22	Wall No. 4 Tinset 1 Second Floor	Damaged Portion	35
23	Wall No. 4 Tinset 1 Second Floor	Damaged Portion	36
24	Wall No. 4 of Tomb 2 Second Floor	Damaged Portion	37
25	Roof Tomb 2 Second Floor	Dampness/Seepage	38
26	Wall No. 3 Teaset 2 Second Floor	Damaged Portion	39
27	Wall No. 1 Teaset 2 Second Floor	Peeling of Plaster	40
28	Wall No. 4 Tomb 4 Second Floor	Damaged Portion	41
29	Roof Tomb 4 Second Floor	Dampness/Seepage	42
30	Wall No. 1 Open Area 1 Second Floor	Peeling of Plaster	43
31	Wall No. 2 Stair Case 1 Second Floor	Damaged Portion	44
32	Wall No. 3 Stair Case 1 Second Floor	Damaged Portion	45
33	Roof Room No. 5 Second Floor	Damaged Portion	46
34	Wall No. 1 & Roof Room No. 5 Second Floor	Damaged Portion	47
35	Wall No. 3 Room No. 5 Second Floor	Peeling of Plaster	48
36	Wall No. 2 Room No. 6 Second Floor	Dampness/Seepage	49
37	Wall No. 1 Room No. 6 Second Floor	Peeling of Plaster	50
38	Wall No. 1 Store 1 Second Floor	Peeling of Plaster	51
39	Wall No. 3 Room No. 5 Second Floor	Dampness/Seepage	52

40	Wall No. 2 Stair Case 1 Second Floor	Peeling of Plaster	53
41	Wall No. 1 Stair Case 1 Second Floor	Peeling of Plaster	54
42	Wall No. 4 Stair Case 1 Second Floor	Damaged Portion	55
43	Roof Stair Case 1 Second Floor	Peeling of Plaster	56
44	Wall No. 3 Stair Case 1 Second Floor	Damaged Portion	57
45	Wall No. 1 Passage 1 Second Floor	Damaged Portion	58
46	Roof Passage 1 Second Floor	Damaged Portion	59
47	Roof Passage 1 Second Floor	Damaged Portion	60
48	Wall No. 4 Passage 1 Second Floor	Peeling of Plaster	61
49	Wall No. 4 Toilet No. 1 Second Floor	Damaged Portion	62
50	Roof Toilet No. 1 Second Floor	Damaged Portion	63
51	Wall No. 3 Toilet No. 1 Second Floor	Damaged Portion	64
52	Roof Bathroom Second Floor	Damaged Portion	65
53	Wall No. 3 Bathroom Second Floor	Damaged Portion	66
54	Wall No. 2 Bathroom Second Floor	Damaged Portion	67
55	Wall No. 2 Gallery 1 Second Floor	Peeling of Plaster	68
56	Roof Room No. 8 Second Floor	Damaged Portion	69
57	Wall No. 2 Room No. 8 Second Floor	Dampness/Seepage	70
58	Wall No. 1 Room No. 8 Second Floor	Plaster Crack	71
59	Wall No. 4 Store 2 of Second Floor	Peeling of Plaster	72
60	Wall No. 1, 4 & Roof Store 2 Second Floor	Damaged Portion	73
61	Wall No. 3 Hall No. 1 Second Floor	Dampness/Seepage	74
62	Wall No. 1 & Roof Hall No. 1 Second Floor	Dampness/Seepage	75
63	Wall No. 4 Hall No. 1 Second Floor	Dampness/Seepage	76
64	Wall No. 2, 4 & Roof Store 6 Second Floor	Dampness/Seepage	77
65	Wall No. 2 & 3 Store 6 Second Floor	Dampness/Seepage	78
66	Wall No. 1 & Roof Store 6 Second Floor	Peeling of Plaster	79
67	Wall No. 3 & Roof Store 6 Second Floor	Peeling of Plaster	80
68	Wall No. 1, 4 & Roof Hall No. 1 Second Floor	Dampness/Seepage	81
69	Wall of Sunshade First Floor	Damaged Portion	82
70	Wall No. 4 Open Area 1 Second Floor	Damaged Portion	83
71	Roof Stair Case F/F to S/F Second Floor	Damaged Portion	84
72	Wall No. Outer Wall Room No. 2 Third Floor	Damaged Portion	85
73	Roof Room No. 2 Third Floor	Peeling of Plaster	86
74	Wall No. 2 Room No. 2 Third Floor	Peeling of Plaster	87
75	Wall No. 1, 4 & Roof Room No. 3 Third Floor	Dampness/Seepage	88
76	Wall No. 4 Tomb Third Floor	Peeling of Plaster	89
77	Wall No. 2 Tomb Third Floor	Peeling of Plaster	90
78	Roof Room No. 4 Third Floor	Peeling of Plaster	91
79	Wall No. 4 Room No. 4 Third Floor	Peeling of Plaster	92
80	Outer wall of Building L/S Third Floor	Damaged Portion	93
81	Outer wall of Building L/S Third Floor	Damaged Portion	94
82	Outer wall of Building L/S Third Floor	Damaged Portion	95
83	Roof, All Wall & Floor Hall No. 1 Ground Floor	Damaged Portion	96
84	Roof, All Wall & Floor Hall No. 1 Ground Floor	Damaged Portion	97
85	Roof, All Wall & Floor Hall No. 1 Ground Floor	Damaged Portion	98
86	Roof, All Wall & Floor Hall No. 1 Ground Floor	Damaged Portion	99
87	Roof, All Wall & Floor Hall No. 1 Ground Floor	Damaged Portion	100
88	Roof, All Wall & Floor Hall No. 1 Ground Floor	Damaged Portion	101
89	Wall No. Roof, All Wall & Floor Hall No. 1 Ground Floor	Damaged Portion	102
90	Roof, All Wall & Floor Hall No. 1 Ground Floor	Damaged Portion	103
91	Roof, All Wall & Floor Hall No. 1 Ground Floor	Damaged Portion	104
92	Roof, All Wall & Floor Hall No. 1 Ground Floor	Damaged Portion	105

93	Roof, All Wall & Floor Hall No. 1 Ground Floor	Damaged Portion	106
94	Roof, All Wall & Floor Hall No. 1 Ground Floor	Damaged Portion	107
95	Room No. 1 Ground Floor	Damaged Portion	108
96	Room No. 1 Ground Floor	Damaged Portion	109
97	Room No. 1 Ground Floor	Damaged Portion	110
98	Room No. 1 Ground Floor	Damaged Portion	111
99	Roof & All Wall Room No. 3 Ground Floor	Damaged Portion	112
100	Room No. 4 Ground Floor	Dampness/Seepage	113
101	Sunshade Open Area 1 Second Floor	Damaged Portion	114
102	Sunshade Open Area 1 First Floor	Damaged Portion	115
103	Sunshade Open Area 1 Ground Floor	Damaged Portion	116
104	Wall No. Sunshade Open Area 1 Ground Floor	Damaged Portion	117
105	Wall No. 3 Open Area 1 Ground Floor	Damaged Portion	118
106	Wall No. 1 Open Area 1 Ground Floor	Peeling of Plaster	119
107	Wall No. 4 Open Area 1 Ground Floor	Peeling of Plaster	120
108	Wall No. 2 Open Area 1 Ground Floor	Damaged Portion	121
109	Roof Passage 1 Ground Floor	Damaged Portion	122
110	Wall No. 1 Passage 1 Ground Floor	Peeling of Plaster	123
111	Wall No. 4 Passage 1 Ground Floor	Peeling of Plaster	124
112	Wall No. 2 Passage 1 Ground Floor	Peeling of Plaster	125
113	Wall No. 1 Passage 2 Ground Floor	Damaged Portion	126
114	Wall No. 2 Passage 2 Ground Floor	Damaged Portion	127
115	Wall No. 3 Passage 2 Ground Floor	Damaged Portion	128
116	Sunshade Open Area 2 Ground Floor	Damaged Portion	129
117	Sunshade Open Area 2 Ground Floor	Damaged Portion	130
118	Wall No. 4 Open Area 2 Ground Floor	Damaged Portion	131
119	Wall No. 2 Open Area 2 Ground Floor	Peeling of Plaster	132
120	Roof Room No. 9 Ground Floor	Dampness/Seepage	133
121	Wall No. 4 Room No. 10 Ground Floor	Peeling of Plaster	134
122	Roof Room No. 11 Ground Floor	Peeling of Plaster	135
123	Wall No. 1 Room No. 11 Ground Floor	Peeling of Plaster	136
124	Wall No. 3 Room No. 12 Ground Floor	Damaged Portion	137
125	Wall No. 4 Room No. 16 Ground Floor	Dampness/Seepage	138
126	Roof Room No. 16 Ground Floor	Dampness/Seepage	139
127	Wall No. 4 Room No. 15 Ground Floor	Dampness/Seepage	140
128	Roof Room No. 14 Ground Floor	Damaged Portion	141
129	Wall No. 2 Room No. 14 Ground Floor	Peeling of Plaster	142
130	Wall No. 3 Room No. 14 Ground Floor	Peeling of Plaster	143
131	Wall No. 1 Room No. 14 Ground Floor	Peeling of Plaster	144
132	All Wall Room No. 17 Ground Floor	Dampness/Seepage	145
133	Roof Room No. 18 Ground Floor	Damaged Portion	146
134	Roof Room No. 19 Ground Floor	Dampness/Seepage	147
135	Roof Room No. 20 Ground Floor	Dampness/Seepage	148
136	Roof Room No. 21 Ground Floor	Dampness/Seepage	149
137	Wall No. 1 Room No. 21 Ground Floor	Plaster Crack	150
138	Roof Room No. 22 Ground Floor	Damaged Portion	151
139	All Wall & Roof Room No. 23 Ground Floor	Damaged Portion	152
140	All Wall & Roof Room No. 23 Ground Floor	Damaged Portion	153
141	All Wall & Roof Room No. 23 Ground Floor	Damaged Portion	154
142	All Wall & Roof Room No. 23 Ground Floor	Damaged Portion	155
143	All Wall & Roof Room No. 23 Ground Floor	Damaged Portion	156
144	All Wall & Roof Room No. 23 Ground Floor	Damaged Portion	157
145	All Wall & Roof Room No. 23 Ground Floor	Damaged Portion	158

146	All Wall & Roof Room No. 23 Ground Floor	Damaged Portion	159
147	All Wall & Roof Room No. 23 Ground Floor	Damaged Portion	160
148	All Wall & Roof Room No. 23 Ground Floor	Damaged Portion	161
149	All Wall & Roof Room No. 23 Ground Floor	Damaged Portion	162
150	Roof Room No. 24 Ground Floor	Damaged Portion	163
151	Wall No. 1 Room No. 26 Ground Floor	Peeling of Plaster	164
152	Roof Room No. 26 Ground Floor	Peeling of Plaster	165
153	Wall No. 1 Room No. 28 Ground Floor	Peeling of Plaster	166
154	Wall No. 3 Room No. 28 Ground Floor	Peeling of Plaster	167
155	Wall No. 4 Room No. 29 Ground Floor	Dampness/Seepage	168
156	Roof Room No. 31 Ground Floor	Dampness/Seepage	169
157	Roof Room No. 33 Ground Floor	Peeling of Plaster	170
158	Wall No. 1 Room No. 33 Ground Floor	Peeling of Plaster	171
159	Wall No. 3 Room No. 33 Ground Floor	Peeling of Plaster	172
160	Roof Store 3 Ground Floor	Damaged Portion	173
161	Wall No. 4 Room No. 33 Ground Floor	Peeling of Plaster	174
162	Wall No. 4 Room No. 36 Ground Floor	Peeling of Plaster	175
163	Roof Room No. 37 Ground Floor	Peeling of Plaster	176
164	Roof Room No. 41 Ground Floor	Peeling of Plaster	177
165	Wall No. 4 Room No. 41 Ground Floor	Peeling of Plaster	178
166	Wall No. 1 Room No. 41 Ground Floor	Peeling of Plaster	179
167	Wall No. 4 Store 3 Ground Floor	Dampness/Seepage	180
168	Roof Store 3 Ground Floor	Peeling of Plaster	181
169	Wall No. 1 & 3 Room No. 43 Ground Floor	Peeling of Plaster	182
170	Roof Room No. 42 Ground Floor	Peeling of Plaster	183
171	Wall No. 3 Room No. 42 Ground Floor	Peeling of Plaster	184
172	Wall No. 4 Room No. 44 Ground Floor	Peeling of Plaster	185
173	Roof Room No. 44 Ground Floor	Peeling of Plaster	186
174	Wall No. 2 Room No. 44 Ground Floor	Peeling of Plaster	187
175	Wall No. 1 Room No. 45 Ground Floor	Peeling of Plaster	188
176	Wall No. 2 Room No. 45 Ground Floor	Peeling of Plaster	189
177	Roof of Room No. 45 Ground Floor	Peeling of Plaster	190
178	Wall No. 3 Room No. 45 Ground Floor	Peeling of Plaster	191
179	Sunshade Open Area Ground Floor	Damaged Portion	192
180	Sunshade Open Area Ground Floor	Damaged Portion	193
181	Wall No. 3 Open Area Ground Floor	Peeling of Plaster	194
182	Wall No. 4 Open Area Ground Floor	Peeling of Plaster	195
183	Wall No. 4 Open Area Ground Floor	Peeling of Plaster	196
184	Wall No. 1 Open Area Ground Floor	Dampness/Seepage	197
185	Wall No. 2 Open Area Ground Floor	Peeling of Plaster	198
186	Wall No. 4 Open Area Ground Floor	Damaged Portion	199
187	Wall No. 4 Open Area Ground Floor	Damaged Portion	200
188	Roof Room No. 47 Ground Floor	Dampness/Seepage	201
189	Wall No. 4 Room No. 47 Ground Floor	Dampness/Seepage	202
190	Wall No. 3 Room No. 47 Ground Floor	Damaged Portion	203
191	Roof Room No. 1 Ground Floor	Dampness/Seepage	204
192	Wall No. 2 Shop 1 Ground Floor	Dampness/Seepage	205
193	Wall No. 1 Tomb in Shop 1 Ground Floor	Peeling of Plaster	206
194	Ground Floor	Dampness/Seepage	207
195	Roof Store 1 First Floor	Dampness/Seepage	208
196	Wall No. 3 Store 1 First Floor	Dampness/Seepage	209
197	Roof Room No. 1 First Floor	Dampness/Seepage	210
198	Wall No. 1 Room No. 1 First Floor	Peeling of Plaster	211

199	Wall No. 4 Room No. 1 First Floor	Dampness/Seepage	212
200	Wall No. 4 & Roof Room No. 2 First Floor	Dampness/Seepage	213
201	Wall No. 1 Room No. 2 First Floor	Dampness/Seepage	214
202	Wall No. 3 Room No. 2 First Floor	Peeling of Plaster	215
203	Wall No. 2 Room No. 2 First Floor	Peeling of Plaster	216
204	Wall No. Roof & All Wall Tomb 1 First Floor	Dampness/Seepage	217
205	Wall No. 1 Open Area 1 First Floor	Damaged Portion	218
206	Wall No. 1 Open Area 1 First Floor	Damaged Portion	219
207	Wall No. 4 Open Area 1 First Floor	Peeling of Plaster	220
208	Wall No. 3 Open Area 1 First Floor	Peeling of Plaster	221
209	Sunshade & 2 Open Area 1 First Floor	Dampness/Seepage	222
210	Wall No. 2 Stair Case 1 First Floor	Peeling of Plaster	223
211	Wall No. 1 Stair Case 1 First Floor	Peeling of Plaster	224
212	Wall No. 1, 2, 4 & Roof Stair Case 1 First Floor	Peeling of Plaster	225
213	Wall No. 3 Stair Case 1 First Floor	Peeling of Plaster	226
214	Wall No. 1 Store 2 First Floor	Peeling of Plaster	227
215	Roof of Store 2 First Floor	Peeling of Plaster	228
216	Wall No. 2 Room No. 3 First Floor	Peeling of Plaster	229
217	Roof of Store 3 First Floor	Peeling of Plaster	230
218	Wall No. 2 Store 3 First Floor	Dampness/Seepage	231
219	Sunshade Open Area 2 First Floor	Damaged Portion	232
220	Wall No. 1 Open Area 2 First Floor	Peeling of Plaster	233
221	Wall No. 3 Open Area 2 First Floor	Damaged Portion	234
222	Room No. 5 First Floor	Dampness/Seepage	235
223	Wall No. 3 Open Area 3 First Floor	Peeling of Plaster	236
224	Sunshade & 3 Open Area 3 First Floor	Peeling of Plaster	237
225	Wall No. 4 Room No. 6 First Floor	Dampness/Seepage	238
226	Wall No. 3 Room No. 6 First Floor	Dampness/Seepage	239
227	Wall No. 1 Room No. 6 First Floor	Dampness/Seepage	240
228	Wall No. 2 Room No. 6 First Floor	Dampness/Seepage	241
229	Roof Room No. 6 First Floor	Dampness/Seepage	242
230	Roof of Kitchen First Floor	Peeling of Plaster	243
231	Wall No. 1 Kitchen First Floor	Peeling of Plaster	244
232	Wall No. 4 Kitchen First Floor	Peeling of Plaster	245
233	Wall No. 2 Kitchen First Floor	Dampness/Seepage	246
234	Roof Room No. 7 First Floor	Peeling of Plaster	247
235	Wall No. 3 Room No. 7 First Floor	Dampness/Seepage	248
236	Wall No. 1 Room No. 7 First Floor	Dampness/Seepage	249
237	Wall No. 4 Room No. 7 First Floor	Dampness/Seepage	250
238	Wall No. 2 Room No. 7 First Floor	Dampness/Seepage	251
239	Wall No. 3 Store 5 First Floor	Peeling of Plaster	252
240	Wall No. 2 Store 5 First Floor	Peeling of Plaster	253
241	Wall No. 1 Store 5 First Floor	Peeling of Plaster	254
242	Wall No. 2 Store 5 First Floor	Peeling of Plaster	255
243	Roof Store 5 First Floor	Peeling of Plaster	256
244	All Wall OF Tomb 2 First Floor	Dampness/Seepage	257
245	Wall No. 1 & 3 Open Area 4 First Floor	Peeling of Plaster	258
246	Wall No. 4 Open Area 4 First Floor	Peeling of Plaster	259
247	Sunshade & 2 Open Area 4 First Floor	Damaged Portion	260
248	Sunshade & 2 Open Area 4 First Floor	Damaged Portion	261
249	Wall No. 1 Toilet No. 6 First Floor	Damaged Portion	262
250	Wall No. 3 Bathroom of First Floor	Peeling of Plaster	263
251	Wall No. 4 Passage 1 First Floor	Damaged Portion	264

252	Roof & 1 Passage 1 First Floor	Peeling of Plaster	265
253	Wall No. 2 Passage 1 First Floor	Peeling of Plaster	266
254	Roof of Bathroom of First Floor	Dampness/Seepage	267
255	Roof Room No. 11 First Floor	Dampness/Seepage	268
256	Roof Room No. 12 First Floor	Peeling of Plaster	269
257	Wall No. 2 Temple Area First Floor	Peeling of Plaster	270
258	Roof Temple Area First Floor	Peeling of Plaster	271
259	Roof Veranda First Floor	Dampness/Seepage	272
260	Wall No. 1 Veranda First Floor	Peeling of Plaster	273
261	Wall No. 2 Veranda First Floor	Peeling of Plaster	274
262	Wall No. 8 Veranda First Floor	Damaged Portion	275
263	Floor Veranda First Floor	Peeling of Plaster	276
264	Floor Veranda First Floor	Peeling of Plaster	277
265	Wall No. 5 Veranda First Floor	Peeling of Plaster	278
266	Roof Kitchen 2 First Floor	Dampness/Seepage	279
267	Wall No. 1 & 4 Room No. 14 First Floor	Peeling of Plaster	280
268	Roof Room No. 14 First Floor	Peeling of Plaster	281
269	Wall No. 4 Store 9 First Floor	Peeling of Plaster	282
270	Wall No. 2 Store 9 First Floor	Peeling of Plaster	283
271	Wall No. 4 Open Area 6 First Floor	Damaged Portion	284
272	Wall No. 1 Open Area 6 First Floor	Damaged Portion	285
273	Sunshade Open Area 6 First Floor	Damaged Portion	286
274	Roof Room No. 16 First Floor	Dampness/Seepage	287
275	Roof Room No. 16 First Floor	Plaster Crack	288
276	Roof Gate First Floor	Peeling of Plaster	289
277	Wall No. 1 Gate First Floor	Damaged Portion	290
278	Wall No. 2 Gate First Floor	Damaged Portion	291
279	Roof Room No. 17 First Floor	Peeling of Plaster	292
280	Wall No. 1 Room No. 17 First Floor	Peeling of Plaster	293
281	Floor Room No. 17 First Floor	Damaged Portion	294
282	Floor Room No. 17 First Floor	Damaged Portion	295
283	Entry Door of R 17 & 18 First Floor	Peeling of Plaster	296
284	Entry Door of R 17 & 18 First Floor	Peeling of Plaster	297
285	Room No. 20 First Floor	Dampness/Seepage	298
286	Roof Room No. 20 First Floor	Dampness/Seepage	299
287	Roof Room No. 22 First Floor	Dampness/Seepage	300
288	Roof Room No. 22 First Floor	Dampness/Seepage	301
289	Wall No. 4 Tomb 3 First Floor	Peeling of Plaster	302
290	Roof Tomb 3 First Floor	Peeling of Plaster	303
291	Roof Passage 2 First Floor	Dampness/Seepage	304
292	Wall No. 4 & 5 Room No. 23 First Floor	Peeling of Plaster	305
293	Roof Room No. 25 First Floor	Plaster Crack	306
294	Wall No. 2 Room No. 24 First Floor	Peeling of Plaster	307
295	Wall No. 2 Room No. 26 First Floor	Peeling of Plaster	308
296	Roof Room No. 27 First Floor	Dampness/Seepage	309
297	Wall No. 2 & 3 Room No. 27 First Floor	Dampness/Seepage	310
298	Wall No. 1 & 4 Room No. 28 First Floor	Dampness/Seepage	311
299	Wall No. 1 Room No. 28 First Floor	Plaster Crack	312
300	Roof Room No. 29 First Floor	Peeling of Plaster	313
301	Wall No. 1 Room No. 29 First Floor	Peeling of Plaster	314
302	Wall No. 2 Room No. 29 First Floor	Plaster Crack	315
303	Roof All Wall Varanda (Outer Side) First Floor	Damaged Portion	316
304	Roof All Wall Varanda (Outer Side) First Floor	Damaged Portion	317

305	Roof All Wall Varanda (Outer Side) First Floor	Damaged Portion	318
306	Roof All Wall Varanda (Outer Side) First Floor	Damaged Portion	319
307	Roof All Wall Varanda (Outer Side) First Floor	Damaged Portion	320
308	Roof All Wall Varanda (Outer Side) First Floor	Damaged Portion	321
309	Roof All Wall Varanda (Outer Side) First Floor	Damaged Portion	322
310	Roof All Wall Varanda (Outer Side) First Floor	Damaged Portion	323
311	Roof All Wall Varanda (Outer Side) First Floor	Damaged Portion	324
312	Roof All Wall Varanda (Outer Side) First Floor	Damaged Portion	325
313	Roof All Wall Varanda (Outer Side) First Floor	Damaged Portion	326
314	Roof All Wall Varanda (Outer Side) First Floor	Damaged Portion	327
315	Roof All Wall Varanda (Outer Side) First Floor	Damaged Portion	328
316	Roof All Wall Varanda (Outer Side) First Floor	Damaged Portion	329
317	Roof All Wall Varanda (Outer Side) First Floor	Damaged Portion	330
318	Roof All Wall Varanda (Outer Side) First Floor	Damaged Portion	331
319	Roof All Wall Varanda (Outer Side) First Floor	Damaged Portion	332
320	Roof All Wall Varanda (Outer Side) First Floor	Damaged Portion	333
321	Roof All Wall Varanda (Outer Side) First Floor	Damaged Portion	334
322	Roof All Wall Varanda (Outer Side) First Floor	Damaged Portion	335
323	Roof All Wall Varanda (Outer Side) First Floor	Damaged Portion	336
324	Roof All Wall Varanda (Outer Side) First Floor	Damaged Portion	337
325	Roof All Wall Varanda (Outer Side) First Floor	Damaged Portion	338
326	Roof All Wall Varanda (Outer Side) First Floor	Damaged Portion	339
327	Roof All Wall Varanda (Outer Side) First Floor	Damaged Portion	340
328	Roof All Wall Varanda (Outer Side) First Floor	Damaged Portion	341
329	Roof All Wall Varanda (Outer Side) First Floor	Damaged Portion	342
330	Roof All Wall Varanda (Outer Side) First Floor	Damaged Portion	343
331	Roof Room No. 1 Second Floor	Damaged Portion	344
332	Wall No. 4 & Roof Room No. 1 Second Floor	Damaged Portion	345
333	Wall No. 4 Room No. 1 Second Floor	Peeling of Plaster	346

Summary of Areas that Could not be Surveyed			
Serial No.	Location	Description	Photo No.
1	Room No. 3 Second Floor	Locked	347
2	Room No. 7 Second Floor	Locked	348
3	Wall No. All Wall Hall No. 1 Second Floor	Covered With Tiles	349
4	Tinshed 2 Third Floor	Locked	350
5	Room No. 2 Ground Floor	Locked	351
6	Room No. 5 Ground Floor	Locked	352
7	Room No. 6 Ground Floor	Locked	353
8	Room No. 7 Ground Floor	Locked	354
9	Room No. 8 Ground Floor	Locked	355
10	All Wall Room No. 9 Ground Floor	Covered With Materials	356
11	All Wall Room No. 10 Ground Floor	Covered With Materials	357
12	Wall No. 4 Room No. 11 Ground Floor	Covered With Materials	358
13	Wall No. 2 Room No. 11 Ground Floor	Covered With Materials	359
14	Room No. 13 Ground Floor	Locked	360
15	All Wall Room No. 15 Ground Floor	Covered With Materials	361
16	All Wall Ground Floor	Covered With Materials	362
17	Wall No. 1 & 4 Room No. 18 Ground Floor	Covered With Materials	363
18	Floor Room No. 18 Ground Floor	Covered With Materials	364
19	All Wall Room No. 22 Ground Floor	Covered With Materials	365
20	Room No. 23 Ground Floor	Locked	366
21	All wall Room No. 24 Ground Floor	Covered With Materials	367

22	Floor Room No. 25 Ground Floor	Covered With Materials	368
23	Wall No. 1 Room No. 26 Ground Floor	Covered With Almira	369
24	Wall No. 2 Room No. 26 Ground Floor	Covered With Almira	370
25	Wall No. 1 & 2 Room No. 27 Ground Floor	Covered With Almira	371
26	All wall Room No. 30 Ground Floor	Covered With Materials	372
27	All wall Room No. 31 Ground Floor	Covered With Materials	373
28	All Wall Room No. 32 Ground Floor	Covered With Materials	374
29	Roof Room No. 34 Ground Floor	Fall Sealing on Roof	375
30	All Wall Passage Ground Floor	Covered With Tiles	376
31	All Wall Passage Ground Floor	Covered With Tiles	377
32	All Wall Roof & Floor Toilet No. 2 Ground Floor	Covered	378
33	Store 1 Ground Floor	Locked	379
34	Wall No. 1 Room No. 44 Ground Floor	Covered With Material	380
35	Room No. 46 Ground Floor	Locked	381
36	Shop 2 Ground Floor	Locked	382
37	Toilet No. 1&2 First Floor	Locked	383
38	All Half Wall Toilet No. 6 First Floor	Covered With Tiles	384
39	Wall No. 3 Bathroom First Floor	Covered With Tiles	385
40	Room No. 19 First Floor	Locked	386
41	All Wall Toilet No. 7 First Floor	Covered With Tiles	387
42	All Wall Kitchen 4 First Floor	Covered With Tiles	388
43	All Wall Toilet No. 8 First Floor	Covered With Tiles	389
44	All Wall Hall No. 1 First Floor	Covered With Almeria	390
45	Roof Hall No. 1 First Floor	Covered With Wooden	391
46	All Wall Toilet No. 9 First Floor	Covered With Tiles	392
47	All Wall Store 10 First Floor	Covered With Tiles	393
48	Wall No. 1 Room No. 23 First Floor	Covered With Tiles	394
49	Roof Balcony 2 First Floor		395
50	Wall No. 4 Room No. 26 First Floor	Covered With Wooden	396
51	Wall No. 1 Room No. 27 First Floor	Covered With Map/Poster	397
52	Wall No. 3 Room No. 28 First Floor	Covered With Tiles	398
53	All Wall Toilet No. 10 First Floor	Covered With Tiles	399
54	All Wall Toilet No. 10 First Floor	Covered With Tiles	400
55	Wall No. 2, 3 & 4 Room No. 1 Second Floor	Covered With Materials	401
56	All Wall Shop Ground Floor	Covered With Materials & Wodden Racks	402

Pre - Condition Building Survey for Construction of Underground Stations from Chandpole to Bari Chouper and reversal line



Photo 1
Left Side View of Building



Photo 2



Photo 3



Photo 4
General View of Teen Set, Second Floor



Photo 5
, Second Floor



Photo 6
General View of Tensed , Third Floor

Pre - Condition Building Survey for Construction of Underground Stations from Chandpole to Bari Chouper and reversal line



Photo 7
General View of Room 40, Ground Floor



Photo 8
General View of Bore Well, Ground Floor



Photo 9
General View, Ground Floor



Photo 10
Front Side View of Building, Ground Floor



Photo 11
Right Side View of Building, Ground Floor



Photo 12
Left Side View of Building, Ground Floor

Pre - Condition Building Survey for Construction of Underground Stations from Chandpole to Bari Chouper and reversal line



Photo 13
 , Ground Floor



Photo 14
Inclined Crack on Wall No. 2 of Passage 1, Second Floor
Approx. Width = 1.5mm, Approx. Length = 2.4m.
Distance from W4 = 0m, Height from Floor = 0m.



Photo 14A
Inclined Crack on Wall No. 2 of Passage 1, Second Floor
Approx. Width = 1.5mm, Approx. Length = 2.4m.
Distance from W4 = 0m, Height from Floor = 0m.



Photo 15
Inclined Crack on Wall No. 2 of Teenset 2, Second Floor
Approx. Width = 2.5mm, Approx. Length = 1.5m.
Distance from W1 = 4m, Height from Floor = 0.3m.



Photo 15A
Inclined Crack on Wall No. 2 of Teenset 2, Second Floor
Approx. Width = 2.5mm, Approx. Length = 1.5m.
Distance from W1 = 4m, Height from Floor = 0.3m.



Photo 16
Inclined Crack on Wall No. 3 of Open Area 1, Second Floor
Approx. Width = 2.5mm, Approx. Length = 3m.
Distance from W2 = 0.25m, Height from Floor = 0.2m.

Pre - Condition Building Survey for Construction of Underground Stations from Chandpole to Bari Chouper and reversal line



Photo 16A

Inclined Crack on Wall No. 3 of Open Area 1, Second Floor
Approx. Width = 2.5mm, Approx. Length = 3m.
Distance from W2 = 0.25m, Height from Floor = 0.2m.



Photo 17

Inclined Crack on Wall No. 1 of Stair Case 1, Second Floor
Approx. Width = 16mm, Approx. Length = 2.5m.
Distance from W4 = 0m, Height from Floor = 0m.



Photo 17A

Inclined Crack on Wall No. 1 of Stair Case 1, Second Floor
Approx. Width = 16mm, Approx. Length = 2.5m.
Distance from W4 = 0m, Height from Floor = 0m.



Photo 18

Inclined Crack on Wall No. 2 of Stair Case 1, Second Floor
Approx. Width = 1.5mm, Approx. Length = 0.7m.
Distance from W4 = 0.15m, Height from Floor = 0m.



Photo 18A

Inclined Crack on Wall No. 2 of Stair Case 1, Second Floor
Approx. Width = 1.5mm, Approx. Length = 0.7m.
Distance from W4 = 0.15m, Height from Floor = 0m.



Photo 19

Inclined Crack on Wall No. 3, 4 & Roof of Kitchen 1, Second Floor
Approx. Width = 1mm, Approx. Length = 5m.
Distance from W1 = 2.7m, Height from Floor = 2m.

Pre - Condition Building Survey for Construction of Underground Stations from Chandpole to Bari Chouper and reversal line



Photo 19A

Inclined Crack on Wall No. 3, 4 & Roof of Kitchen 1, Second Floor
Approx. Width = 1mm, Approx. Length = 5m.
Distance from W1 = 2.7m, Height from Floor = 2m.



Photo 20

Inclined Crack on Wall No. 3 of Balcony 1, Second Floor
Approx. Width = 10mm, Approx. Length = 3m.
Distance from W2 = 2.5m, Height from Floor = 6m.



Photo 21

Inclined Crack on Wall No. 2 of Open Area 1, Second Floor
Approx. Width = 5mm, Approx. Length = 1.5m.
Distance from W3 = 3m, Height from Floor = 6m.



Photo 22

Inclined Crack on Wall No. 2 of Stair Case F/F to S/F, Second Floor
Approx. Width = 0.5mm, Approx. Length = 2m.
Distance from W4 = 1.7m, Height from Floor = 1.5m.



Photo 22A

Inclined Crack on Wall No. 2 of Stair Case F/F to S/F, Second Floor
Approx. Width = 0.5mm, Approx. Length = 2m.
Distance from W4 = 1.7m, Height from Floor = 1.5m.



Photo 23

Inclined Crack on Wall No. 4 of Room No. 12, Ground Floor
Approx. Width = 0.3mm, Approx. Length = 2.5m.
Distance from W1 = 0.45m, Height from Floor = 2.1m.

Pre - Condition Building Survey for Construction of Underground Stations from Chandpole to Bari Chouper and reversal line



Photo 23A

Inclined Crack on Wall No. 4 of Room No. 12, Ground Floor
Approx. Width = 0.3mm, Approx. Length = 2.5m.
Distance from W1 = 0.45m, Height from Floor = 2.1m.



Photo 24

Inclined Crack on Wall No. 3 of Room No. 12, Ground Floor
Approx. Width = 0.5mm, Approx. Length = 1.5m.
Distance from W1 = 0.8m, Height from Floor = 2m.



Photo 25

Inclined Crack on Wall No. 2 of Open Area, Ground Floor
Approx. Width = 12mm, Approx. Length = 4m.
Distance from W2 = 1.5m, Height from Floor = 5.5m.



Photo 26

Inclined Crack on Wall No. 2 of Open Area, Ground Floor
Approx. Width = 8mm, Approx. Length = 2m.
Distance from W2 = 2m, Height from Floor = 7.5m.

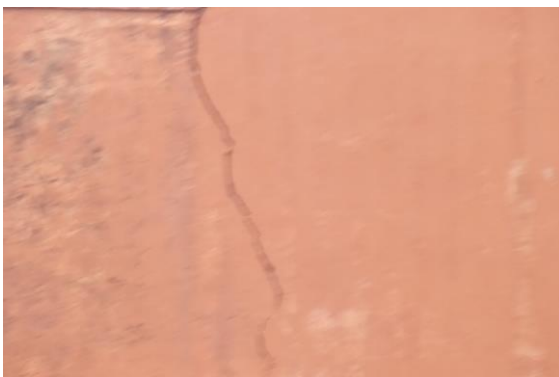


Photo 27

Inclined Crack on Left Side Wall of Build. of External Hazard, Ground Floor
Approx. Width = 15mm, Approx. Length = 2.5m.
Distance from Front Side = 24m Height from Floor = 7m



Photo 28

Inclined Crack on Wall No. 1 of Gate, First Floor
Approx. Width = 0.4mm, Approx. Length = 0.7m.
Distance from W4 = 0m, Height from Floor = 0.5m.

Pre - Condition Building Survey for Construction of Underground Stations from Chandpole to Bari Chouper and reversal line

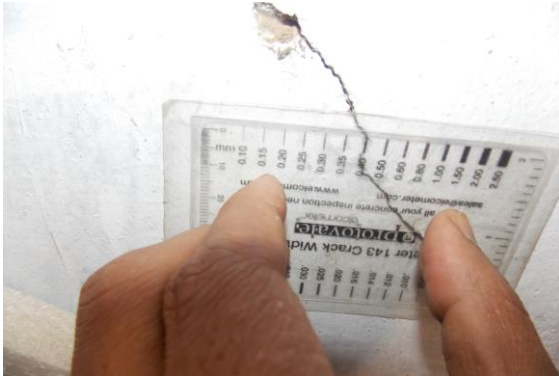


Photo 28A

Inclined Crack on Wall No. 1 of Gate, First Floor
Approx. Width = 0.4mm, Approx. Length = 0.7m.
Distance from W4 = 0m, Height from Floor = 0.5m.



Photo 29

Horizontal Crack on Wall No. 2 of Room No. 24, First Floor
Approx. Width = 0.8mm, Approx. Length = 4.4m.
Distance from W3 = 0m, Height from Floor = 2m.



Photo 29A

Horizontal Crack on Wall No. 2 of Room No. 24, First Floor
Approx. Width = 0.8mm, Approx. Length = 4.4m.
Distance from W3 = 0m, Height from Floor = 2m.



Photo 30

Horizontal Crack on Wall No. 2 of Room No. 26, First Floor
Approx. Width = 0.8mm, Approx. Length = 4m.
Distance from W3 = 0m, Height from Floor = 1.9m.



Photo 30A

Horizontal Crack on Wall No. 2 of Room No. 26, First Floor
Approx. Width = 0.8mm, Approx. Length = 4m.
Distance from W3 = 0m, Height from Floor = 1.9m.



Photo 31

Peeling of Plaster on Wall No. 4 of Room No. 2 of Second Floor

Pre - Condition Building Survey for Construction of Underground Stations from Chandpole to Bari Chouper and reversal line



Photo 32

Peeling of Plaster on Wall No. 3 of Room No. 1 of Second Floor



Photo 33

Damaged Portion on Wall No. 2 of Teenset 1 of Second Floor



Photo 34

Damaged Portion on Wall No. 4 of Veranda of Second Floor



Photo 35

Damaged Portion on Wall No. 4 of Tinset 1 of Second Floor



Photo 36

Damaged Portion on Wall No. 4 of Tinset 1 of Second Floor



Photo 37

Damaged Portion on Wall No. 4 of Tomb 2 of Second Floor

Pre - Condition Building Survey for Construction of Underground Stations from Chandpole to Bari Chouper and reversal line



Photo 38
Dampness/Seepage on Roof of Tomb 2 of Second Floor



Photo 39
Damaged Portion on Wall No. 3 of Teenset 2 of Second Floor



Photo 40
Peeling of Plaster on Wall No. 1 of Teenset 2 of Second Floor



Photo 41
Damaged Portion on Wall No. 4 of Tomb 4 of Second Floor



Photo 42
Dampness/Seepage on Roof of Tomb 4 of Second Floor



Photo 43
Peeling of Plaster on Wall No. 1 of Open Area 1 of Second Floor

Pre - Condition Building Survey for Construction of Underground Stations from Chandpole to Bari Chouper and reversal line



Photo 44
Damaged Portion on Wall No. 2 of Stair Case 1 of Second Floor



Photo 45
Damaged Portion on Wall No. 3 of Stair Case 1 of Second Floor



Photo 46
Damaged Portion on Roof of Room No. 5 of Second Floor



Photo 47
Damaged Portion on Wall No. 1 & Roof of Room No. 5 of Second Floor



Photo 48
Peeling of Plaster on Wall No. 3 of Room No. 5 of Second Floor



Photo 49
Dampness/Seepage on Wall No. 2 of Room No. 6 of Second Floor

Pre - Condition Building Survey for Construction of Underground Stations from Chandpole to Bari Chouper and reversal line



Photo 50

Peeling of Plaster on Wall No. 1 of Room No. 6 of Second Floor



Photo 51

Peeling of Plaster on Wall No. 1 of Store 1 of Second Floor



Photo 52

Dampness/Seepage on Wall No. 3 of Room No. 5 of Second Floor



Photo 53

Peeling of Plaster on Wall No. 2 of Stair Case 1 of Second Floor



Photo 54

Peeling of Plaster on Wall No. 1 of Stair Case 1 of Second Floor



Photo 55

Damaged Portion on Wall No. 4 of Stair Case 1 of Second Floor

Pre - Condition Building Survey for Construction of Underground Stations from Chandpole to Bari Chouper and reversal line



Photo 56

Peeling of Plaster on Roof of Stair Case 1 of Second Floor



Photo 57

Damaged Portion on Wall No. 3 of Stair Case 1 of Second Floor



Photo 58

Damaged Portion on Wall No. 1 of Passage 1 of Second Floor



Photo 59

Damaged Portion on Roof of Passage 1 of Second Floor



Photo 60

Damaged Portion on Roof of Passage 1 of Second Floor



Photo 61

Peeling of Plaster on Wall No. 4 of Passage 1 of Second Floor

Pre - Condition Building Survey for Construction of Underground Stations from Chandpole to Bari Chouper and reversal line



Photo 62

Damaged Portion on Wall No. 4 of Toilet No. 1 of Second Floor



Photo 63

Damaged Portion on Roof of Toilet No. 1 of Second Floor



Photo 64

Damaged Portion on Wall No. 3 of Toilet No. 1 of Second Floor



Photo 65

Damaged Portion on Roof of Bathroom of Second Floor



Photo 66

Damaged Portion on Wall No. 3 of Bathroom of Second Floor



Photo 67

Damaged Portion on Wall No. 2 of Bathroom of Second Floor

Pre - Condition Building Survey for Construction of Underground Stations from Chandpole to Bari Chouper and reversal line



Photo 68
Peeling of Plaster on Wall No. 2 of Gallery 1 of Second Floor



Photo 69
Damaged Portion on Roof of Room No. 8 of Second Floor



Photo 70
Dampness/Seepage on Wall No. 2 of Room No. 8 of Second Floor



Photo 71
Plaster Crack on Wall No. 1 of Room No. 8 of Second Floor



Photo 72
Peeling of Plaster on Wall No. 4 of Store 2 of Second Floor



Photo 73
Damaged Portion on Wall No. 1, 4 & Roof of Store 2 of Second Floor

Pre - Condition Building Survey for Construction of Underground Stations from Chandpole to Bari Chouper and reversal line



Photo 74

Dampness/Seepage on Wall No. 3 of Hall No. 1 of Second Floor



Photo 75

Dampness/Seepage on Wall No. 1 & Roof of Hall No. 1 of Second Floor



Photo 76

Dampness/Seepage on Wall No. 4 of Hall No. 1 of Second Floor



Photo 77

Dampness/Seepage on Wall No. 2, 4 & Roof of Store 6 of Second Floor



Photo 78

Dampness/Seepage on Wall No. 2 & 3 of Store 6 of Second Floor



Photo 79

Peeling of Plaster on Wall No. 1 & Roof of Store 6 of Second Floor

Pre - Condition Building Survey for Construction of Underground Stations from Chandpole to Bari Chouper and reversal line



Photo 80

Peeling of Plaster on Wall No. 3 & Roof of Store 6 of Second Floor



Photo 81

Dampness/Seepage on Wall No. 1, 4 & Roof of Hall No. 1 of Second Floor



Photo 82

Damaged Portion on Wall of Sunshade of First Floor



Photo 83

Damaged Portion on Wall No. 4 of Open Area 1 of Second Floor



Photo 84

Damaged Portion on Roof of Stair Case F/F to S/F of Second Floor



Photo 85

Damaged Portion on Wall No. Outer Wall of Room No. 2 of Third Floor

Pre - Condition Building Survey for Construction of Underground Stations from Chandpole to Bari Chouper and reversal line



Photo 86
Peeling of Plaster on Roof of Room No. 2 of Third Floor



Photo 87
Peeling of Plaster on Wall No. 2 of Room No. 2 of Third Floor



Photo 88
Dampness/Seepage on Wall No. 1, 4 & Roof of Room No. 3 of Third Floor



Photo 89
Peeling of Plaster on Wall No. 4 of Tomb of Third Floor



Photo 90
Peeling of Plaster on Wall No. 2 of Tomb of Third Floor



Photo 91
Peeling of Plaster on Roof of Room No. 4 of Third Floor

Pre - Condition Building Survey for Construction of Underground Stations from Chandpole to Bari Chouper and reversal line



Photo 92
Peeling of Plaster on Wall No. 4 of Room No. 4 of Third Floor



Photo 93
Damaged Portion of Outer wall of Building L/S of Third Floor



Photo 94
Damaged Portion of Outer wall of Building L/S of Third Floor



Photo 95
Damaged Portion of Outer wall of Building L/S of Third Floor



Photo 96
Damaged Portion on Roof, All Wall & Floor of Hall No. 1 of Ground Floor

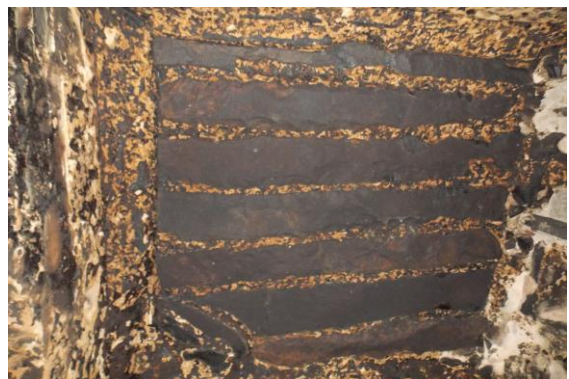


Photo 97
Damaged Portion on Roof, All Wall & Floor of Hall No. 1 of Ground Floor

Pre - Condition Building Survey for Construction of Underground Stations from Chandpole to Bari Chouper and reversal line



Photo 98

Damaged Portion on Roof, All Wall & Floor of Hall No. 1 of Ground Floor



Photo 99

Damaged Portion on Roof, All Wall & Floor of Hall No. 1 of Ground Floor



Photo 100

Damaged Portion on Roof, All Wall & Floor of Hall No. 1 of Ground Floor



Photo 101

Damaged Portion on Roof, All Wall & Floor of Hall No. 1 of Ground Floor



Photo 102

Damaged Portion on Roof, All Wall & Floor of Hall No. 1 of Ground Floor



Photo 103

Damaged Portion on Roof, All Wall & Floor of Hall No. 1 of Ground Floor

Pre - Condition Building Survey for Construction of Underground Stations from Chandpole to Bari Chouper and reversal line



Photo 104

Damaged Portion on Roof, All Wall & Floor of Hall No. 1 of Ground Floor



Photo 105

Damaged Portion on Roof, All Wall & Floor of Hall No. 1 of Ground Floor



Photo 106

Damaged Portion on Roof, All Wall & Floor of Hall No. 1 of Ground Floor



Photo 107

Damaged Portion on Roof, All Wall & Floor of Hall No. 1 of Ground Floor



Photo 108

Damaged Portion of Room No. 1 of Ground Floor



Photo 109

Damaged Portion of Room No. 1 of Ground Floor

Pre - Condition Building Survey for Construction of Underground Stations from Chandpole to Bari Chouper and reversal line



Photo 110
Damaged Portion of Room No. 1 of Ground Floor



Photo 111
Damaged Portion of Room No. 1 of Ground Floor



Photo 112
Damaged Portion on Roof & All Wall of Room No. 3 of Ground Floor



Photo 113
Dampness/Seepage of Room No. 4 of Ground Floor



Photo 114
Damaged Portion on Sunshade of Open Area 1 of Second Floor



Photo 115
Damaged Portion on Sunshade of Open Area 1 of First Floor

Pre - Condition Building Survey for Construction of Underground Stations from Chandpole to Bari Chouper and reversal line



Photo 116

Damaged Portion on Sunshade of Open Area 1 of Ground Floor



Photo 117

Damaged Portion on Sunshade of Open Area 1 of Ground Floor



Photo 118

Damaged Portion on Wall No. 3 of Open Area 1 of Ground Floor



Photo 119

Peeling of Plaster on Wall No. 1 of Open Area 1 of Ground Floor



Photo 120

Peeling of Plaster on Wall No. 4 of Open Area 1 of Ground Floor



Photo 121

Damaged Portion on Wall No. 2 of Open Area 1 of Ground Floor

Pre - Condition Building Survey for Construction of Underground Stations from Chandpole to Bari Chouper and reversal line



Photo 122
Damaged Portion on Roof of Passage 1 of Ground Floor



Photo 123
Peeling of Plaster on Wall No. 1 of Passage 1 of Ground Floor



Photo 124
Peeling of Plaster on Wall No. 4 of Passage 1 of Ground Floor



Photo 125
Peeling of Plaster on Wall No. 2 of Passage 1 of Ground Floor



Photo 126
Damaged Portion on Wall No. 1 of Passage 2 of Ground Floor



Photo 127
Damaged Portion on Wall No. 2 of Passage 2 of Ground Floor

Pre - Condition Building Survey for Construction of Underground Stations from Chandpole to Bari Chouper and reversal line



Photo 128
Damaged Portion on Wall No. 3 of Passage 2 of Ground Floor



Photo 129
Damaged Portion on Sunshade of Open Area 2 of Ground Floor



Photo 130
Damaged Portion on Sunshade of Open Area 2 of Ground Floor



Photo 131
Damaged Portion on Wall No. 4 of Open Area 2 of Ground Floor



Photo 132
Peeling of Plaster on Wall No. 2 of Open Area 2 of Ground Floor



Photo 133
Dampness/Seepage on Roof of Room No. 9 of Ground Floor

Pre - Condition Building Survey for Construction of Underground Stations from Chandpole to Bari Chouper and reversal line



Photo 134

Peeling of Plaster on Wall No. 4 of Room No. 10 of Ground Floor



Photo 135

Peeling of Plaster on Roof of Room No. 11 of Ground Floor



Photo 136

Peeling of Plaster on Wall No. 1 of Room No. 11 of Ground Floor



Photo 137

Damaged Portion on Wall No. 3 of Room No. 12 of Ground Floor



Photo 138

Dampness/Seepage on Wall No. 4 of Room No. 16 of Ground Floor



Photo 139

Dampness/Seepage on Roof of Room No. 16 of Ground Floor

Pre - Condition Building Survey for Construction of Underground Stations from Chandpole to Bari Chouper and reversal line



Photo 140

Dampness/Seepage on Wall No. 4 of Room No. 15 of Ground Floor



Photo 141

Damaged Portion on Roof of Room No. 14 of Ground Floor



Photo 142

Peeling of Plaster on Wall No. 2 of Room No. 14 of Ground Floor



Photo 143

Peeling of Plaster on Wall No. 3 of Room No. 14 of Ground Floor



Photo 144

Peeling of Plaster on Wall No. 1 of Room No. 14 of Ground Floor



Photo 145

Dampness/Seepage on All Wall of Room No. 17 of Ground Floor

Pre - Condition Building Survey for Construction of Underground Stations from Chandpole to Bari Chouper and reversal line



Photo 146
Damaged Portion on Roof of Room No. 18 of Ground Floor



Photo 147
Dampness/Seepage on Roof of Room No. 19 of Ground Floor



Photo 148
Dampness/Seepage on Roof of Room No. 20 of Ground Floor



Photo 149
Dampness/Seepage on Roof of Room No. 21 of Ground Floor



Photo 150
Plaster Crack on Wall No. 1 of Room No. 21 of Ground Floor



Photo 151
Damaged Portion on Roof of Room No. 22 of Ground Floor

Pre - Condition Building Survey for Construction of Underground Stations from Chandpole to Bari Chouper and reversal line



Photo 152

Damaged Portion on All Wall & Roof of Room No. 23 of Ground Floor



Photo 153

Damaged Portion on All Wall & Roof of Room No. 23 of Ground Floor



Photo 154

Damaged Portion on All Wall & Roof of Room No. 23 of Ground Floor



Photo 155

Damaged Portion on All Wall & Roof of Room No. 23 of Ground Floor



Photo 156

Damaged Portion on All Wall & Roof of Room No. 23 of Ground Floor



Photo 157

Damaged Portion on All Wall & Roof of Room No. 23 of Ground Floor

Pre - Condition Building Survey for Construction of Underground Stations from Chandpole to Bari Chouper and reversal line



Photo 158

Damaged Portion on All Wall & Roof of Room No. 23 of Ground Floor



Photo 159

Damaged Portion on All Wall & Roof of Room No. 23 of Ground Floor



Photo 160

Damaged Portion on All Wall & Roof of Room No. 23 of Ground Floor



Photo 161

Damaged Portion on All Wall & Roof of Room No. 23 of Ground Floor



Photo 162

Damaged Portion on All Wall & Roof of Room No. 23 of Ground Floor



Photo 163

Damaged Portion on Roof of Room No. 24 of Ground Floor

Pre - Condition Building Survey for Construction of Underground Stations from Chandpole to Bari Chouper and reversal line



Photo 164

Peeling of Plaster on Wall No. 1 of Room No. 26 of Ground Floor



Photo 165

Peeling of Plaster on Roof of Room No. 26 of Ground Floor



Photo 166

Peeling of Plaster on Wall No. 1 of Room No. 28 of Ground Floor



Photo 167

Peeling of Plaster on Wall No. 3 of Room No. 28 of Ground Floor



Photo 168

Dampness/Seepage on Wall No. 4 of Room No. 29 of Ground Floor



Photo 169

Dampness/Seepage on Roof of Room No. 31 of Ground Floor

Pre - Condition Building Survey for Construction of Underground Stations from Chandpole to Bari Chouper and reversal line



Photo 170

Peeling of Plaster on Roof of Room No. 33 of Ground Floor



Photo 171

Peeling of Plaster on Wall No. 1 of Room No. 33 of Ground Floor



Photo 172

Peeling of Plaster on Wall No. 3 of Room No. 33 of Ground Floor



Photo 173

Damaged Portion on Roof of Store 3 of Ground Floor



Photo 174

Peeling of Plaster on Wall No. 4 of Room No. 33 of Ground Floor



Photo 175

Peeling of Plaster on Wall No. 4 of Room No. 36 of Ground Floor

Pre - Condition Building Survey for Construction of Underground Stations from Chandpole to Bari Chouper and reversal line



Photo 176
Peeling of Plaster on Roof of Room No. 37 of Ground Floor



Photo 177
Peeling of Plaster on Roof of Room No. 41 of Ground Floor



Photo 178
Peeling of Plaster on Wall No. 4 of Room No. 41 of Ground Floor



Photo 179
Peeling of Plaster on Wall No. 1 of Room No. 41 of Ground Floor



Photo 180
Dampness/Seepage on Wall No. 4 of Store 3 of Ground Floor



Photo 181
Peeling of Plaster on Roof of Store 3 of Ground Floor

Pre - Condition Building Survey for Construction of Underground Stations from Chandpole to Bari Chouper and reversal line



Photo 182

Peeling of Plaster on Wall No. 1 & 3 of Room No. 43 of Ground Floor



Photo 183

Peeling of Plaster on Roof of Room No. 42 of Ground Floor



Photo 184

Peeling of Plaster on Wall No. 3 of Room No. 42 of Ground Floor



Photo 185

Peeling of Plaster on Wall No. 4 of Room No. 44 of Ground Floor



Photo 186

Peeling of Plaster on Roof of Room No. 44 of Ground Floor



Photo 187

Peeling of Plaster on Wall No. 2 of Room No. 44 of Ground Floor

Pre - Condition Building Survey for Construction of Underground Stations from Chandpole to Bari Chouper and reversal line



Photo 188

Peeling of Plaster on Wall No. 1 of Room No. 45 of Ground Floor



Photo 189

Peeling of Plaster on Wall No. 2 of Room No. 45 of Ground Floor



Photo 190

Peeling of Plaster on Roof of Room No. 45 of Ground Floor



Photo 191

Peeling of Plaster on Wall No. 3 of Room No. 45 of Ground Floor



Photo 192

Damaged Portion on Sunshade of Open Area of Ground Floor



Photo 193

Damaged Portion on Sunshade of Open Area of Ground Floor

Pre - Condition Building Survey for Construction of Underground Stations from Chandpole to Bari Chouper and reversal line



Photo 194
Peeling of Plaster on Wall No. 3 of Open Area of Ground Floor



Photo 195
Peeling of Plaster on Wall No. 4 of Open Area of Ground Floor



Photo 196
Peeling of Plaster on Wall No. 4 of Open Area of Ground Floor



Photo 197
Dampness/Seepage on Wall No. 1 of Open Area of Ground Floor



Photo 198
Peeling of Plaster on Wall No. 2 of Open Area of Ground Floor



Photo 199
Damaged Portion on Wall No. 4 of Open Area of Ground Floor

Pre - Condition Building Survey for Construction of Underground Stations from Chandpole to Bari Chouper and reversal line



Photo 200
Damaged Portion on Wall No. 4 of Open Area of Ground Floor



Photo 201
Dampness/Seepage on Roof of Room No. 47 of Ground Floor



Photo 202
Dampness/Seepage on Wall No. 4 of Room No. 47 of Ground Floor



Photo 203
Damaged Portion on Wall No. 3 of Room No. 47 of Ground Floor



Photo 204
Dampness/Seepage on Roof of Room No. 1 of Ground Floor



Photo 205
Dampness/Seepage on Wall No. 2 of Shop 1 of Ground Floor

Pre - Condition Building Survey for Construction of Underground Stations from Chandpole to Bari Chouper and reversal line



Photo 206

Peeling of Plaster on Wall No. 1 of Tomb in Shop 1 of Ground Floor



Photo 207

Dampness/Seepage on wall of Ground Floor



Photo 208

Dampness/Seepage on Roof of Store 1 of First Floor



Photo 209

Dampness/Seepage on Wall No. 3 of Store 1 of First Floor



Photo 210

Dampness/Seepage on Roof of Room No. 1 of First Floor



Photo 211

Peeling of Plaster on Wall No. 1 of Room No. 1 of First Floor

Pre - Condition Building Survey for Construction of Underground Stations from Chandpole to Bari Chouper and reversal line



Photo 212

Dampness/Seepage on Wall No. 4 of Room No. 1 of First Floor



Photo 213

Dampness/Seepage on Wall No. 4 & Roof of Room No. 2 of First Floor



Photo 214

Dampness/Seepage on Wall No. 1 of Room No. 2 of First Floor



Photo 215

Peeling of Plaster on Wall No. 3 of Room No. 2 of First Floor



Photo 216

Peeling of Plaster on Wall No. 2 of Room No. 2 of First Floor



Photo 217

Dampness/Seepage on Wall No. Roof & All Wall of Tomb 1 of First Floor

Pre - Condition Building Survey for Construction of Underground Stations from Chandpole to Bari Chouper and reversal line



Photo 218
Damaged Portion on Wall No. 1 of Open Area 1 of First Floor



Photo 219
Damaged Portion on Wall No. 1 of Open Area 1 of First Floor



Photo 220
Peeling of Plaster on Wall No. 4 of Open Area 1 of First Floor



Photo 221
Peeling of Plaster on Wall No. 3 of Open Area 1 of First Floor



Photo 222
Dampness/Seepage on Sunshade & 2 of Open Area 1 of First Floor



Photo 223
Peeling of Plaster on Wall No. 2 of Stair Case 1 of First Floor

Pre - Condition Building Survey for Construction of Underground Stations from Chandpole to Bari Chouper and reversal line



Photo 224

Peeling of Plaster on Wall No. 1 of Stair Case 1 of First Floor



Photo 225

Peeling of Plaster on Wall No. 1, 2, 4 & Roof of Stair Case 1 of First Floor



Photo 226

Peeling of Plaster on Wall No. 3 of Stair Case 1 of First Floor



Photo 227

Peeling of Plaster on Wall No. 1 of Store 2 of First Floor



Photo 228

Peeling of Plaster on Roof of Store 2 of First Floor



Photo 229

Peeling of Plaster on Wall No. 2 of Room No. 3 of First Floor

Pre - Condition Building Survey for Construction of Underground Stations from Chandpole to Bari Chouper and reversal line



Photo 230
Peeling of Plaster on Roof of Store 3 of First Floor



Photo 231
Dampness/Seepage on Wall No. 2 of Store 3 of First Floor



Photo 232
Damaged Portion on Sunshade of Open Area 2 of First Floor



Photo 233
Peeling of Plaster on Wall No. 1 of Open Area 2 of First Floor



Photo 234
Damaged Portion on Wall No. 3 of Open Area 2 of First Floor



Photo 235
Dampness/Seepage of Room No. 5 of First Floor

Pre - Condition Building Survey for Construction of Underground Stations from Chandpole to Bari Chouper and reversal line



Photo 236
Peeling of Plaster on Wall No. 3 of Open Area 3 of First Floor



Photo 237
Peeling of Plaster on Sunshade & 3 of Open Area 3 of First Floor



Photo 238
Dampness/Seepage on Wall No. 4 of Room No. 6 of First Floor



Photo 239
Dampness/Seepage on Wall No. 3 of Room No. 6 of First Floor



Photo 240
Dampness/Seepage on Wall No. 1 of Room No. 6 of First Floor



Photo 241
Dampness/Seepage on Wall No. 2 of Room No. 6 of First Floor

Pre - Condition Building Survey for Construction of Underground Stations from Chandpole to Bari Chouper and reversal line



Photo 242
Dampness/Seepage on Roof of Room No. 6 of First Floor



Photo 243
Peeling of Plaster on Roof of Kitchen of First Floor



Photo 244
Peeling of Plaster on Wall No. 1 of Kitchen of First Floor



Photo 245
Peeling of Plaster on Wall No. 4 of Kitchen of First Floor



Photo 246
Dampness/Seepage on Wall No. 2 of Kitchen of First Floor



Photo 247
Peeling of Plaster on Roof of Room No. 7 of First Floor

Pre - Condition Building Survey for Construction of Underground Stations from Chandpole to Bari Chouper and reversal line



Photo 248
Dampness/Seepage on Wall No. 3 of Room No. 7 of First Floor



Photo 249
Dampness/Seepage on Wall No. 1 of Room No. 7 of First Floor



Photo 250
Dampness/Seepage on Wall No. 4 of Room No. 7 of First Floor



Photo 251
Dampness/Seepage on Wall No. 2 of Room No. 7 of First Floor



Photo 252
Peeling of Plaster on Wall No. 3 of Store 5 of First Floor



Photo 253
Peeling of Plaster on Wall No. 2 of Store 5 of First Floor

Pre - Condition Building Survey for Construction of Underground Stations from Chandpole to Bari Chouper and reversal line



Photo 254

Peeling of Plaster on Wall No. 1 of Store 5 of First Floor



Photo 255

Peeling of Plaster on Wall No. 2 of Store 5 of First Floor



Photo 256

Peeling of Plaster on Roof of Store 5 of First Floor



Photo 257

Dampness/Seepage on All Wall of Tomb 2 of First Floor



Photo 258

Peeling of Plaster on Wall No. 1 & 3 of Open Area 4 of First Floor



Photo 259

Peeling of Plaster on Wall No. 4 of Open Area 4 of First Floor

Pre - Condition Building Survey for Construction of Underground Stations from Chandpole to Bari Chouper and reversal line



Photo 260

Damaged Portion on Sunshade & 2 of Open Area 4 of First Floor



Photo 261

Damaged Portion on Sunshade & 2 of Open Area 4 of First Floor



Photo 262

Damaged Portion on Wall No. 1 of Toilet No. 6 of First Floor



Photo 263

Peeling of Plaster on Wall No. 3 of Bathroom of First Floor



Photo 264

Damaged Portion on Wall No. 4 of Passage 1 of First Floor



Photo 265

Peeling of Plaster on Roof & 1 of Passage 1 of First Floor

Pre - Condition Building Survey for Construction of Underground Stations from Chandpole to Bari Chouper and reversal line



Photo 266
Peeling of Plaster on Wall No. 2 of Passage 1 of First Floor



Photo 267
Dampness/Seepage on Roof of Bathroom of First Floor



Photo 268
Dampness/Seepage on Roof of Room No. 11 of First Floor



Photo 269
Peeling of Plaster on Roof of Room No. 12 of First Floor



Photo 270
Peeling of Plaster on Wall No. 2 of Temple Area of First Floor



Photo 271
Peeling of Plaster on Roof of Temple Area of First Floor

Pre - Condition Building Survey for Construction of Underground Stations from Chandpole to Bari Chouper and reversal line



Photo 272
Dampness/Seepage on Roof of Veranda of First Floor



Photo 273
Peeling of Plaster on Wall No. 1 of Veranda of First Floor



Photo 274
Peeling of Plaster on Wall No. 2 of Veranda of First Floor



Photo 275
Damaged Portion on Wall No. 8 of Veranda of First Floor



Photo 276
Peeling of Plaster on Floor of Veranda of First Floor



Photo 277
Peeling of Plaster on Floor of Veranda of First Floor

Pre - Condition Building Survey for Construction of Underground Stations from Chandpole to Bari Chouper and reversal line



Photo 278
Peeling of Plaster on Wall No. 5 of Veranda of First Floor



Photo 279
Dampness/Seepage on Roof of Kitchen 2 of First Floor



Photo 280
Peeling of Plaster on Wall No. 1 & 4 of Room No. 14 of First Floor



Photo 281
Peeling of Plaster on Roof of Room No. 14 of First Floor



Photo 282
Peeling of Plaster on Wall No. 4 of Store 9 of First Floor



Photo 283
Peeling of Plaster on Wall No. 2 of Store 9 of First Floor

Pre - Condition Building Survey for Construction of Underground Stations from Chandpole to Bari Chouper and reversal line



Photo 284
Damaged Portion on Wall No. 4 of Open Area 6 of First Floor



Photo 285
Damaged Portion on Wall No. 1 of Open Area 6 of First Floor



Photo 286
Damaged Portion on Sunshade of Open Area 6 of First Floor



Photo 287
Dampness/Seepage on Roof of Room No. 16 of First Floor

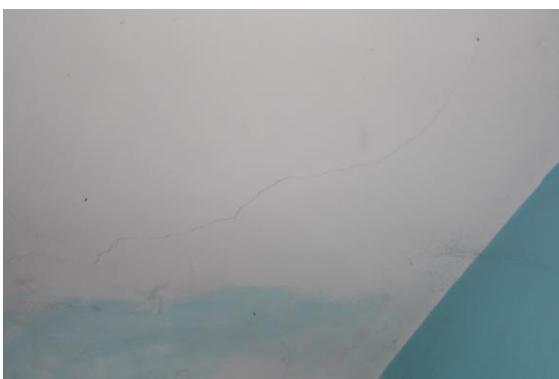


Photo 288
Plaster Crack on Roof of Room No. 16 of First Floor



Photo 289
Peeling of Plaster on Roof of Gate of First Floor

Pre - Condition Building Survey for Construction of Underground Stations from Chandpole to Bari Chouper and reversal line



Photo 290
Damaged Portion on Wall No. 1 of Gate of First Floor



Photo 291
Damaged Portion on Wall No. 2 of Gate of First Floor



Photo 292
Peeling of Plaster on Roof of Room No. 17 of First Floor



Photo 293
Peeling of Plaster on Wall No. 1 of Room No. 17 of First Floor



Photo 294
Damaged Portion on Floor of Room No. 17 of First Floor



Photo 295
Damaged Portion on Floor of Room No. 17 of First Floor

Pre - Condition Building Survey for Construction of Underground Stations from Chandpole to Bari Chouper and reversal line



Photo 296
Peeling of Plaster on of Entry Door of R 17 & 18 of First Floor



Photo 297
Peeling of Plaster on of Entry Door of R 17 & 18 of First Floor



Photo 298
Dampness/Seepage on Room No. 20 of First Floor



Photo 299
Dampness/Seepage on Roof of Room No. 20 of First Floor

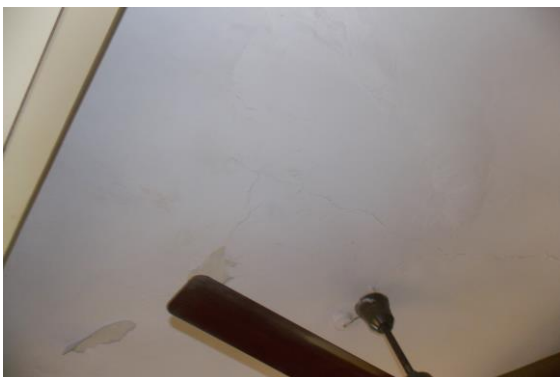


Photo 300
Dampness/Seepage on Roof of Room No. 22 of First Floor



Photo 301
Dampness/Seepage on Roof of Room No. 22 of First Floor

Pre - Condition Building Survey for Construction of Underground Stations from Chandpole to Bari Chouper and reversal line



Photo 302
Peeling of Plaster on Wall No. 4 of Tomb 3 of First Floor

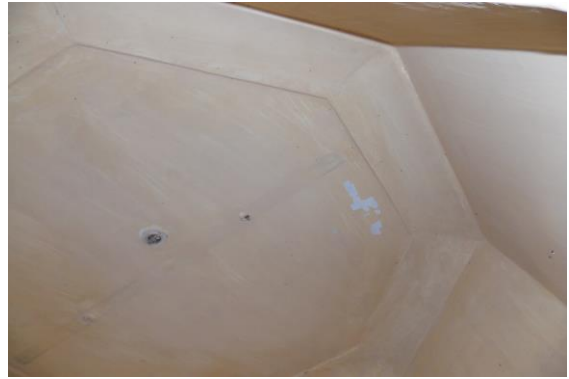


Photo 303
Peeling of Plaster on Roof of Tomb 3 of First Floor



Photo 304
Dampness/Seepage on Roof of Passage 2 of First Floor



Photo 305
Peeling of Plaster on Wall No. 4 & 5 of Room No. 23 of First Floor



Photo 306
Plaster Crack on Roof of Room No. 25 of First Floor



Photo 307
Peeling of Plaster on Wall No. 2 of Room No. 24 of First Floor

Pre - Condition Building Survey for Construction of Underground Stations from Chandpole to Bari Chouper and reversal line



Photo 308
Peeling of Plaster on Wall No. 2 of Room No. 26 of First Floor



Photo 309
Dampness/Seepage on Roof of Room No. 27 of First Floor

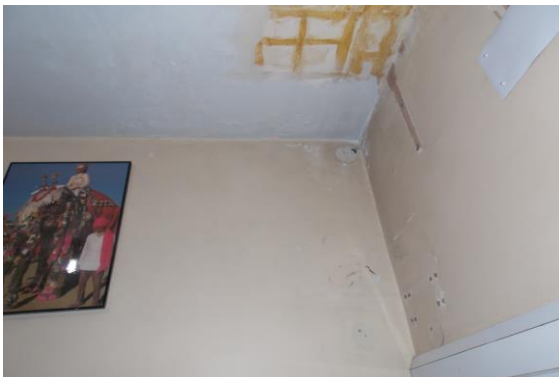


Photo 310
Dampness/Seepage on Wall No. 2 & 3 of Room No. 27 of First Floor



Photo 311
Dampness/Seepage on Wall No. 1 & 4 of Room No. 28 of First Floor



Photo 312
Plaster Crack on Wall No. 1 of Room No. 28 of First Floor



Photo 313
Peeling of Plaster on Roof of Room No. 29 of First Floor

Pre - Condition Building Survey for Construction of Underground Stations from Chandpole to Bari Chouper and reversal line



Photo 314
Peeling of Plaster on Wall No. 1 of Room No. 29 of First Floor



Photo 315
Plaster Crack on Wall No. 2 of Room No. 29 of First Floor



Photo 316
Damaged Portion on Roof All Wall of Varanda (Outer Side) of First Floor



Photo 317
Damaged Portion on Roof All Wall of Varanda (Outer Side) of First Floor



Photo 318
Damaged Portion on Roof All Wall of Varanda (Outer Side) of First Floor



Photo 319
Damaged Portion on Roof All Wall of Varanda (Outer Side) of First Floor

Pre - Condition Building Survey for Construction of Underground Stations from Chandpole to Bari Chouper and reversal line



Photo 320

Damaged Portion on Roof All Wall of Varanda (Outer Side) of First Floor



Photo 321

Damaged Portion on Roof All Wall of Varanda (Outer Side) of First Floor



Photo 322

Damaged Portion on Roof All Wall of Varanda (Outer Side) of First Floor



Photo 323

Damaged Portion on Roof All Wall of Varanda (Outer Side) of First Floor



Photo 324

Damaged Portion on Roof All Wall of Varanda (Outer Side) of First Floor



Photo 325

Damaged Portion on Roof All Wall of Varanda (Outer Side) of First Floor

Pre - Condition Building Survey for Construction of Underground Stations from Chandpole to Bari Chouper and reversal line



Photo 326

Damaged Portion on Roof All Wall of Varanda (Outer Side) of First Floor



Photo 327

Damaged Portion on Roof All Wall of Varanda (Outer Side) of First Floor



Photo 328

Damaged Portion on Roof All Wall of Varanda (Outer Side) of First Floor



Photo 329

Damaged Portion on Roof All Wall of Varanda (Outer Side) of First Floor



Photo 330

Damaged Portion on Roof All Wall of Varanda (Outer Side) of First Floor



Photo 331

Damaged Portion on Roof All Wall of Varanda (Outer Side) of First Floor

Pre - Condition Building Survey for Construction of Underground Stations from Chandpole to Bari Chouper and reversal line



Photo 332

Damaged Portion on Roof All Wall of Varanda (Outer Side) of First Floor



Photo 333

Damaged Portion on Roof All Wall of Varanda (Outer Side) of First Floor



Photo 334

Damaged Portion on Roof All Wall of Varanda (Outer Side) of First Floor



Photo 335

Damaged Portion on Roof All Wall of Varanda (Outer Side) of First Floor

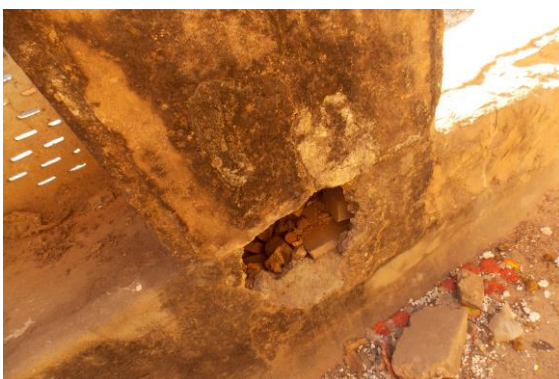


Photo 336

Damaged Portion on Roof All Wall of Varanda (Outer Side) of First Floor



Photo 337

Damaged Portion on Roof All Wall of Varanda (Outer Side) of First Floor

Pre - Condition Building Survey for Construction of Underground Stations from Chandpole to Bari Chouper and reversal line



Photo 338

Damaged Portion on Roof All Wall of Varanda (Outer Side) of First Floor



Photo 339

Damaged Portion on Roof All Wall of Varanda (Outer Side) of First Floor



Photo 340

Damaged Portion on Roof All Wall of Varanda (Outer Side) of First Floor



Photo 341

Damaged Portion on Roof All Wall of Varanda (Outer Side) of First Floor



Photo 342

Damaged Portion on Roof All Wall of Varanda (Outer Side) of First Floor



Photo 343

Damaged Portion on Roof All Wall of Varanda (Outer Side) of First Floor

Pre - Condition Building Survey for Construction of Underground Stations from Chandpole to Bari Chouper and reversal line



Photo 344

Damaged Portion on Roof of Room No. 1 of Second Floor



Photo 345

Damaged Portion on Wall No. 4 & Roof of Room No. 1 of Second Floor



Photo 346

Peeling of Plaster on Wall No. 4 of Room No. 1 of Second Floor



Photo 347

Room No. 3 of Second Floor Locked



Photo 348

Room No. 7 of Second Floor Locked

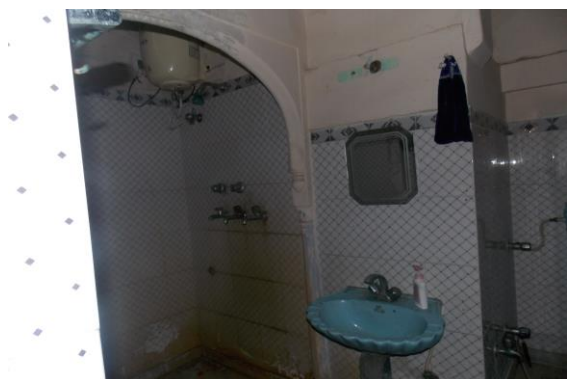


Photo 349

All Wall of Hall No. 1 of Second Floor Covered With Tiles

Pre - Condition Building Survey for Construction of Underground Stations from Chandpole to Bari Chouper and reversal line



Photo 350
Tinshed 2 of Third Floor Locked



Photo 351
Room No. 2 of Ground Floor Locked



Photo 352
Room No. 5 of Ground Floor Locked



Photo 353
Room No. 6 of Ground Floor Locked

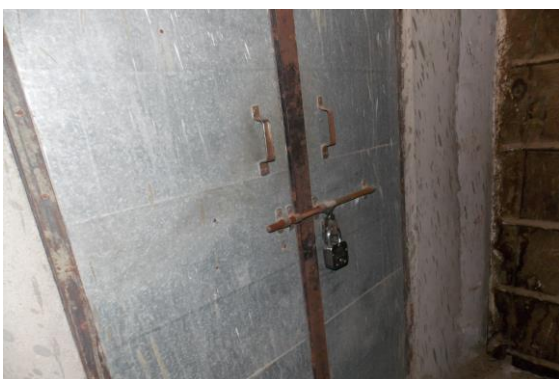


Photo 354
Room No. 7 of Ground Floor Locked

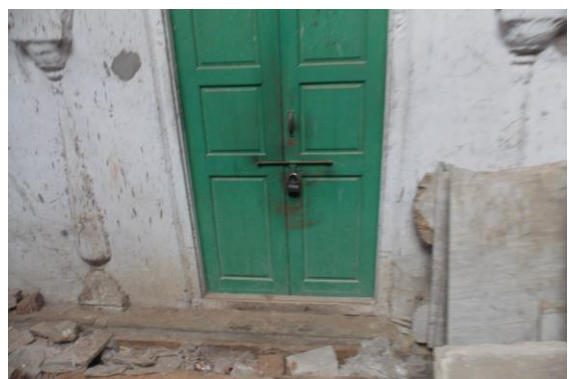


Photo 355
Room No. 8 of Ground Floor Locked

Pre - Condition Building Survey for Construction of Underground Stations from Chandpole to Bari Chouper and reversal line



Photo 356

All Wall of Room No. 9 of Ground Floor Covered With Materials



Photo 357

All Wall of Room No. 10 of Ground Floor Covered With Materials



Photo 358

Wall No. 4 of Room No. 11 of Ground Floor Covered With Materials



Photo 359

Wall No. 2 of Room No. 11 of Ground Floor Covered With Materials



Photo 360

Room No. 13 of Ground Floor Locked



Photo 361

All Wall of Room No. 15 of Ground Floor Covered With Materials

Pre - Condition Building Survey for Construction of Underground Stations from Chandpole to Bari Chouper and reversal line



Photo 362
All Wall of Ground Floor Covered With Materials



Photo 363
Wall No. 1 & 4 of Room No. 18 of Ground Floor Covered With Materials



Photo 364
Floor of Room No. 18 of Ground Floor Covered With Materials



Photo 365
All Wall of Room No. 22 of Ground Floor Covered With Materials



Photo 366
Room No. 23 of Ground Floor Locked



Photo 367
All wall of Room No. 24 of Ground Floor Covered With Materials

Pre - Condition Building Survey for Construction of Underground Stations from Chandpole to Bari Chouper and reversal line



Photo 368
Floor of Room No. 25 of Ground Floor Covered With Materials



Photo 369
Wall No. 1 of Room No. 26 of Ground Floor Covered With Almira



Photo 370
Wall No. 2 of Room No. 26 of Ground Floor Covered With Almira



Photo 371
Wall No. 1 & 2 of Room No. 27 of Ground Floor Covered With Almira



Photo 372
All wall of Room No. 30 of Ground Floor Covered With Materials



Photo 373
All wall of Room No. 31 of Ground Floor Covered With Materials

Pre - Condition Building Survey for Construction of Underground Stations from Chandpole to Bari Chouper and reversal line



Photo 374
All Wall of Room No. 32 of Ground Floor Covered With Materials



Photo 375
Roof of Room No. 34 of Ground Floor Fall Sealing on Roof

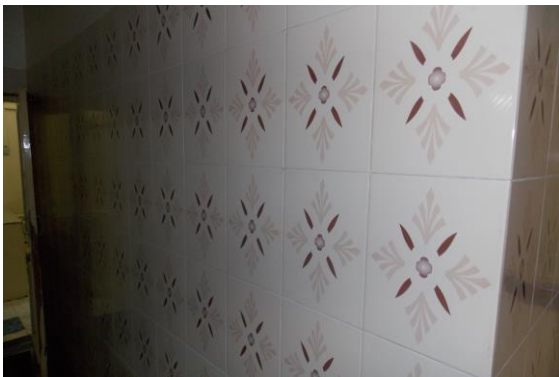


Photo 376
All Wall of Passage of Ground Floor Covered With Tiles

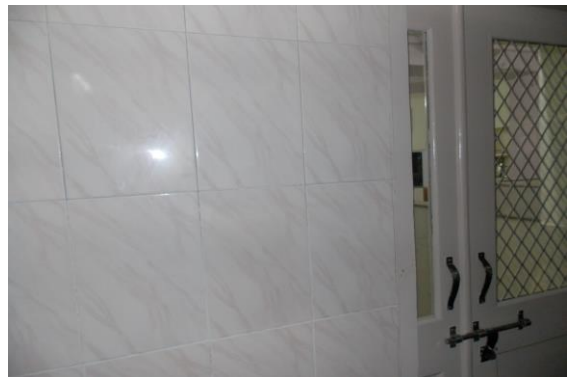


Photo 377
All Wall of Passage of Ground Floor Covered With Tiles

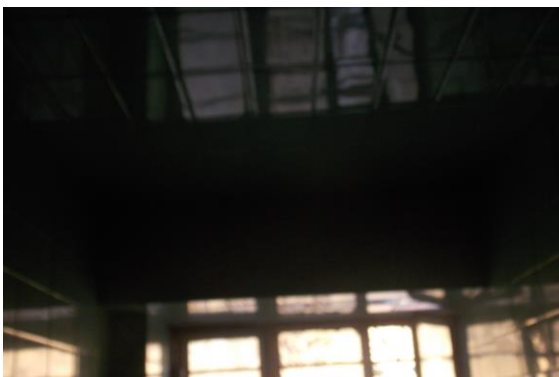


Photo 378
All Wall Roof & Floor of Toilet No. 2 of Ground Floor Covered



Photo 379
Store 1 of Ground Floor Locked

Pre - Condition Building Survey for Construction of Underground Stations from Chandpole to Bari Chouper and reversal line



Photo 380

Wall No. 1 of Room No. 44 of Ground Floor Covered With Material



Photo 381

Room No. 46 of Ground Floor Locked



Photo 382

Shop 2 of Ground Floor Locked



Photo 383

Toilet No. 1&2 of First Floor Locked



Photo 384

All Half Wall of Toilet No. 6 of First Floor Covered With Tiles



Photo 385

Wall No. 3 of Bathroom of First Floor Covered With Tiles

Pre - Condition Building Survey for Construction of Underground Stations from Chandpole to Bari Chouper and reversal line



Photo 386
Room No. 19 of First Floor Locked



Photo 387
All Wall of Toilet No. 7 of First Floor Covered With Tiles



Photo 388
All Wall of Kitchen 4 of First Floor Covered With Tiles



Photo 389
All Wall of Toilet No. 8 of First Floor Covered With Tiles



Photo 390
All Wall of Hall No. 1 of First Floor Covered With Almeria



Photo 391
Roof of Hall No. 1 of First Floor Covered With Wooden

Pre - Condition Building Survey for Construction of Underground Stations from Chandpole to Bari Chouper and reversal line



Photo 392

All Wall of Toilet No. 9 of First Floor Covered With Tiles



Photo 393

All Wall of Store 10 of First Floor Covered With Tiles



Photo 394

Wall No. 1 of Room No. 23 of First Floor Covered With Tiles



Photo 395

Roof of Balcony 2 of First Floor



Photo 396

Wall No. 4 of Room No. 26 of First Floor Covered With Wooden



Photo 397

Wall No. 1 of Room No. 27 of First Floor Covered With Map/Poster

Pre - Condition Building Survey for Construction of Underground Stations from Chandpole to Bari Chouper and reversal line



Photo 398

Wall No. 3 of Room No. 28 of First Floor Covered With Tiles



Photo 399

All Wall of Toilet No. 10 of First Floor Covered With Tiles



Photo 400

All Wall of Toilet No. 10 of First Floor Covered With Tiles



Photo 401

Wall No. 2, 3 & 4 of Room No. 1 of Second Floor Covered With Materials



Photo 402

All Wall of Shop of Ground Floor Covered With Materials & Wodden Racks

Pre - Condition Building Survey for Construction of Underground Stations from Chandpole to Bari Chouper and reversal line



Brij Bihari Ji Mandir & Piyau
Tripolia Bazar
Jaipur
Unique ID: CC BC UP 0009

Report Number: AIMIL/ESG/JMCEC/CC BC UP 0009/01, Rev. 00, Dated: January 2014

Building Owner
Contractor

Various Owners
CEC

Client
Sub-Contractor

JMRC Limited
AIMIL Limited

Pre - Condition Building Survey for Construction of Underground Stations from Chandpole to Bari Chouper and reversal line

Table of Contents

S.No.	Particulars	Page No.
1	Introduction	2
2	Survey Details	2
3	About the Structure	3
4	Building Ownership Details	3
5	Project Details	4
6	General Building Details	4
7	Summary of Cracks	5
8	Summary of Defects other than Cracks	
9	Summary of Areas that Could not be surveyed	
10	Defect Photographs	
11	Schematic Diagram of Building	

Introduction

The Jaipur Metro Rail is being constructed to provide the city of Jaipur with a modern and technologically advanced Transit System, to provide a safe and well connected means of transport that reduces traffic congestion. The project consists of two corridors with underground and elevated sections.

The construction of underground rail and road infrastructures in metropolitan and cosmopolitan cities are mostly through developed area under challenging soil conditions.

The alignment of structure is passing through densely inhabited areas, many structures are falling in the zone of influence of construction activities. It is required to carry out the pre-condition survey of those structures. The scope of work of this survey includes carrying out pre-condition survey of those structures.

Survey Details

S.No.	Head	Particulars	Signatures
1	Date of Survey	19/12/2013	
2	AIMIL Representative		
3	CEC Representative		
4	Structural Designer of CEC		
5	JMRC/DMRC Representative		

Pre - Condition Building Survey for Construction of Underground Stations from Chandpole to Bari Chouper and reversal line

About the Structure

The structure under consideration is a Multi Story Load Bearing Structure having 2 floors and a basement. The structure was constructed in year 1800 and is 213 years old.

There are 260 defects in the structure out of which 37 are cracks. Category wise distribution of cracks is given in the table below. Overall the Building can be categorised in Category V (Very Severe)

Category	Number of Cracks	% of Total Cracks	Crack Meter
Negligible (< 0.1mm)	0	0%	Not Required
Very Slight (0.1 to 1mm)	15	40.54%	Required
Slight (1 to 5mm)	19	51.35%	Required
Moderate (5 to 15mm)	2	5.41%	Required
Severe (15 to 25mm)	0	0%	Not Required
Very Severe (>25mm)	1	2.70%	Required

The average width of cracks is 2.38mm and average length of cracks is 2.44m. The maximum crack width is 36mm and minimum width is 0.3mm.

Building Ownership Details			
Unique ID/Sub ID	Premises Name	Owner	Signatures
CC-BC/UP/0009-T	Shree Brij Raj Bihari Devasthan Vibhag		
CC-BC/UP/0009-TP	Thanda Pyau		

Pre - Condition Building Survey for Construction of Underground Stations from Chandpole to Bari Chouper and reversal line

Project Details		
S. No.	Head	Particulars
1	Project	Jaipur Metro Rail Project
2	Section	Chandpole to Bari Chaupar
3	Client	JMRC Limited
4	Consultant	DMRC Limited
5	Contractor	CEC
6	Design Consultant of Contractor	Omikron Kappa - Indus Consultrans JV
7	Sub-Contractor	AIMIL Limited
8	Subject	Pre-Condition Survey Report

General Building Details (As informed verbally by Building Owner)		
S. No.	Head	Particulars
1	Building Name	Brij Bihari Ji Mandir & Piyau
2	Building Address	Brij Bihari Ji Mandir & Piyau Tripolia Bazar Jaipur
3	Year of Construction	1800
4	Number of Floors	B+G+1
5	Number of Basements	1
6	Type of Building	Commercial
7	Approximate Height	6m
8	Approximate Area	Not Known
9	Age of Building	213 years
10	Type of Structure	Load Bearing Structure
11	Type of Foundation	Not Known
12	Number of Bore Wells	1
13	Depth and Diameter of Bore	30 feet wide
14	Roadways	One Side
15	Presence of Equipment/Machines	None

Pre - Condition Building Survey for Construction of Underground Stations from Chandpole to Bari Chouper and reversal line

Summary of Cracks						
Defect ID	Location	Orientation	Appx. Width (mm)	Appx. Length (m)	Category	Photo No.
1	External Wall Temple Brij Bihari Ji Ground Floor	Inclined	0.35	2	Very Slight	7, 7A
2	Wall No. 3 Varanda No.1 Ground Floor	Inclined	0.3	2.7	Very Slight	8, 8A
3	Open Sky Ground Floor	Inclined	0.8	4	Very Slight	9
4	Wall No. 3 Open Sky Ground Floor	Inclined	4	3.5	Slight	10
5	Wall No. 3 Open Sky Ground Floor	Inclined	2	1.3	Slight	11, 11A
6	Wall No. 2 Open Sky Ground Floor	Inclined	2	1.5	Slight	12
7	Wall No. 4 & Roof Room No. 5 Ground Floor	Inclined	1	5	Slight	13
8	Roof Varanda No.3 Ground Floor	Horizontal	0.8	1.7	Very Slight	14
9	Wall No. 1 & Roof Varanda No.3 Ground Floor	Inclined	0.6	2.5	Very Slight	15, 15A
10	Wall No. 7 & Roof Varanda No.3 Ground Floor	Inclined	0.6	3.5	Very Slight	16, 16A
11	Wall No. 7 & Roof Varanda No.3 Ground Floor	Inclined	0.4	0.8	Very Slight	17, 17A
12	Wall No. 4 & Roof Varanda No.3 Ground Floor	Inclined	1	4	Slight	18, 18A
13	Wall No. 7 & Roof Varanda No.3 Ground Floor	Inclined	0.5	3.5	Very Slight	19, 19A
14	Wall No. 4 & Roof Varanda No.3 Ground Floor	Inclined	0.6	4	Very Slight	20, 20A
15	Roof Varanda No.3 Ground Floor	Horizontal	0.5	1	Very Slight	21
16	Roof Varanda No.3 Ground Floor	Inclined	1	2	Slight	22
17	Wall No. 2 Varanda No.3 Ground Floor	Inclined	0.8	0.8	Very Slight	23, 23A
18	Roof Varanda No.3 Ground Floor	Inclined	2	2	Slight	24
19	Roof & Frontside Varanda No.3 Ground Floor	Inclined	1	4.5	Slight	25
20	Wall No. 5 Varanda No.3 Ground Floor	Inclined	0.5	2	Very Slight	26, 26A
21	Wall No. 4 & Roof Varanda No.4 Ground Floor	Inclined	2.5	4.5	Slight	27, 27A
22	Wall No. 4 Varanda No.4 Ground Floor	Inclined	1	1.1	Slight	28, 28A
23	Wall No. 4 Varanda No.2 Ground Floor	Inclined	0.5	1	Very Slight	29, 29A
24	Wall No. 4 Open Sky Ground Floor	Inclined	1.5	3.5	Slight	30, 30A
25	Wall No. 4 Open Sky Ground Floor	Inclined	2	3	Slight	31
26	Open Sky Ground Floor	Inclined	1.5	2.8	Slight	32
27	Wall No. 2 & Roof Room No. 2 School, First Floor	Inclined	3	2	Slight	33, 33A
28	Roof Room No. 3 School, First Floor	Inclined	0.5	1	Very Slight	34
29	Roof Gallery No.3 First Floor	Inclined	1	2	Slight	35
30	Wall No. 4 Open Sky First Floor	Inclined	5	1.5	Moderate	36, 36A
31	Roof Varanda First Floor	Inclined	0.35	2.7	Very Slight	37
32	Wall No. 1 & Roof Varanda First Floor	Inclined	2.5	3.6	Slight	38, 38A
33	Roof Varanda First Floor	Inclined	1.5	2.7	Slight	39, 39A
34	Wall No. 2 & Roof Gallery No.2 First Floor	Inclined	5	1.5	Moderate	40, 40A
35	Wall No. 1 Room No. 13 School, First Floor	Inclined	1.5	1.5	Slight	41, 41A
36	Wall No. 1 Staircase Area First Floor	Vertical	36	1	Very Severe	42, 42A
37	Wall No. 1 Staircase Area First Floor	Inclined	2	2.7	Slight	43, 43A

Summary of Defects Other Than Crack			
Defect ID	Location	Description	Photo No.
38	Temple Brij Bihari Ji Ground Floor	Damaged Portion	44
39	Main Gate Temple Brij Bihari Ji Ground Floor	Peeling of Plaster	45

40	Left Handside Tomb Temple Brij Bihari Ji Ground Floor	Damaged Portion	46
41	External Wall Temple Brij Bihari Ji Ground Floor	Peeling of Plaster	47
42	Entry Door Temple Brij Bihari Ji Ground Floor	Damaged Portion	48
43	Entry Door Temple Brij Bihari Ji Ground Floor	Damaged Portion	49
44	Varanda No.1 Ground Floor	Peeling of Plaster	50
45	Wall No. 3 Varanda No.1 Ground Floor	Plaster Crack	51
46	Wall No. 4 Varanda No.1 Ground Floor	Peeling of Plaster	52
47	Wall No. 2 Varanda No.1 Ground Floor	Dampness/Seepage	53
48	Wall No. 4 Varanda No.1 Ground Floor	Peeling of Plaster	54
49	Floor Varanda No.1 Ground Floor	Damaged Portion	55
50	Floor Varanda No.1 Ground Floor	Damaged Portion	56
51	Wall No. 3 Open Sky Ground Floor	Peeling of Plaster	57
52	Wall No. 3 Open Sky Ground Floor	Damaged Portion	58
53	Wall No. 2 Open Sky Ground Floor	Peeling of Plaster	59
54	Floor Room No. 5 Ground Floor	Peeling of Plaster	60
55	Wall No. 5 Room No. 5 Ground Floor	Plaster Crack	61
56	Wall No. 2 Room No. 5 Ground Floor	Plaster Crack	62
57	Wall No. 1 Room No. 6 Ground Floor	Plaster Crack	63
58	Roof Room No. 10 Ground Floor	Peeling of Plaster	64
59	Wall No. 2 Room No. 10 Ground Floor	Dampness/Seepage	65
60	Wall No. 2, 4 & Roof Tomb area No.2 Ground Floor	Dampness/Seepage	66
61	Wall No. 4 & Roof Room No. 12 Ground Floor	Plaster Crack	67
62	Wall No. 3 Room No. 12 Ground Floor	Peeling of Plaster	68
63	Floor Room No. 12 Ground Floor	Peeling of Plaster	69
64	Wall No. 4 Room No. 14 Ground Floor	Peeling of Plaster	70
65	Wall No. 2 Room No. 14 Ground Floor	Peeling of Plaster	71
66	Wall No. 4 Room No. 14 Ground Floor	Peeling of Plaster	72
67	Wall No. 4 Room No. 16 Ground Floor	Peeling of Plaster	73
68	Wall No. 1 Tomb + Bathroom Ground Floor	Peeling of Plaster	74
69	Roof Varanda No.3 Ground Floor	Peeling of Plaster	75
70	Wall No. 3 Varanda No.3 Ground Floor	Peeling of Plaster	76
71	Wall No. 6 Varanda No.3 Ground Floor	Peeling of Plaster	77
72	Wall No. 4 Varanda No.3 Ground Floor	Damaged Portion	78
73	Wall No. 4 Varanda No.3 Ground Floor	Peeling of Plaster	79
74	Wall No. 7 Varanda No.3 Ground Floor	Peeling of Plaster	80
75	Wall No. 2 Varanda No.3 Ground Floor	Peeling of Plaster	81
76	Roof Varanda No.3 Ground Floor	Peeling of Plaster	82
77	Roof Varanda No.3 Ground Floor	Plaster Crack	83
78	Roof Varanda No.3 Ground Floor	Plaster Crack	84
79	Roof Varanda No.3 Ground Floor	Plaster Crack	85
80	Roof Varanda No.3 Ground Floor	Plaster Crack	86
81	Roof Varanda No.3 Ground Floor	Plaster Crack	87
82	Roof Varanda No.3 Ground Floor	Plaster Crack	88
83	Roof Varanda No.3 Ground Floor	Plaster Crack	89
84	Wall No. 4 Varanda No.4 Ground Floor	Peeling of Plaster	90
85	Wall No. 1 Varanda No.4 Ground Floor	Plaster Crack	91
86	Roof Varanda No.4 Ground Floor	Plaster Crack	92
87	Wall No. 4 & Roof Varanda No.2 Ground Floor	Plaster Crack	93
88	Roof Varanda No.2 Ground Floor	Plaster Crack	94
89	Wall No. 4 Varanda No.2 Ground Floor	Plaster Crack	95
90	Floor Varanda No.2 Ground Floor	Plaster Crack	96
91	Wall No. 2 & 4 Open Sky Ground Floor	Peeling of Plaster	97

92	Wall No. 4 Open Sky Ground Floor	Peeling of Plaster	98
93	Wall No. 4 Open Sky Ground Floor	Damaged Portion	99
94	Wall No. 4 Open Sky Ground Floor	Damaged Portion	100
95	Wall No. 4 Open Sky Ground Floor	Damaged Portion	101
96	Wall No. 1 & 4 Open Sky Ground Floor	Peeling of Plaster	102
97	Wall No. 1 Open Sky Ground Floor	Damaged Portion	103
98	Wall No. 1 Open Sky Ground Floor	Damaged Portion	104
99	Wall No. 1 Open Sky Ground Floor	Peeling of Plaster	105
100	Wall No. 3 Open Sky Ground Floor	Peeling of Plaster	106
101	Wall No. 1 & 3 Open Sky Ground Floor	Plaster Crack	107
102	Wall No. 2, 4 & Roof Room No. 1 Lower Ground Floor	Dampness/Seepage	108
103	Wall No. 2, 4 & Roof Room No. 1 Lower Ground Floor	Dampness/Seepage	109
104	Wall No. 2 & 4 Varanda Lower Ground Floor	Dampness/Seepage	110
105	Wall No. 2, 3 & Roof Room No. 2 Lower Ground Floor	Dampness/Seepage	111
106	Wall No. 2 Room No. 3 Lower Ground Floor	Dampness/Seepage	112
107	Wall No. 2 Room No. 3 Lower Ground Floor	Dampness/Seepage	113
108	Wall No. All walls & Roof Varanda No.1 Lower First Floor	Dampness/Seepage	114
109	Varanda No.1 Lower First Floor	Peeling of Plaster	115
110	Wall No. 4 & Roof Varanda No.2 Lower First Floor	Damaged Portion	116
111	Backside view Lower First Floor	Damaged Portion	117
112	Roof Varanda No.2 Lower First Floor	Damaged Portion	118
113	External Wall Lower First Floor	Peeling of Plaster	119
114	External Wall Lower First Floor	Peeling of Plaster	120
115	Right Handside Sun Shade Lower First Floor	Peeling of Plaster	121
116	Right Handside Sun Shade Lower First Floor	Peeling of Plaster	122
117	Wall No. 4 Minarates No.1 First Floor	Peeling of Plaster	123
118	Wall No. 1 Minarates No.1 First Floor	Peeling of Plaster	124
119	Wall No. 2 Minarates No.1 First Floor	Peeling of Plaster	125
120	Wall No. 3 Minarates No.1 First Floor	Peeling of Plaster	126
121	Wall No. 4 Minarates No.2 First Floor	Peeling of Plaster	127
122	Wall No. 1 Minarates No.2 First Floor	Peeling of Plaster	128
123	Roof Minarates No.2 First Floor	Peeling of Plaster	129
124	Roof Minarates No.2 First Floor	Peeling of Plaster	130
125	Roof, 1 & 4 Minarates No.2 First Floor	Dampness/Seepage	131
126	Roof & 2 Minarates No.2 First Floor	Dampness/Seepage	132
127	Wall No. 3 Minarates No.2 First Floor	Dampness/Seepage	133
128	Wall No. 1 Open Sky Area No.1 First Floor	Peeling of Plaster	134
129	Wall No. 1 Open Sky Area No.1 First Floor	Damaged Portion	135
130	Wall No. 1 Open Sky Area No.1 First Floor	Peeling of Plaster	136
131	Wall No. 2 Open Sky Area No.1 First Floor	Damaged Portion	137
132	Wall No. 4 Open Sky Area No.1 First Floor	Peeling of Plaster	138
133	Wall No. 3 Open Sky Area No.2 First Floor	Peeling of Plaster	139
134	Wall No. 1 Open Sky Area No.2 First Floor	Peeling of Plaster	140
135	Wall No. 2 Open Sky Area No.2 First Floor	Peeling of Plaster	141
136	Sun Shade Open Sky Area No.2 First Floor	Damaged Portion	142
137	Wall No. 4 Open Sky Area No.1 First Floor	Damaged Portion	143
138	Wall No. 4 Open Sky Area No.1 First Floor	Damaged Portion	144
139	Sun Shade Minarates No.1 First Floor	Damaged Portion	145
140	Sun Shade Minarates No.2 First Floor	Damaged Portion	146
141	Outer Wall Minarates No.1 First Floor	Peeling of Plaster	147
142	Outer Wall Minarates No.2 First Floor	Peeling of Plaster	148

143	Roof & 2 Tomb No.2 First Floor	Exposed Reinforcement	149
144	Wall No. 4 Tomb No.2 First Floor	Peeling of Plaster	150
145	Wall No. 1 Tomb No.2 First Floor	Damaged Portion	151
146	Outer Wall Tomb No.2 First Floor	Peeling of Plaster	152
147	Wall No. 3 Room No. 1 School, First Floor	Peeling of Plaster	153
148	Wall No. 2 Room No. 1 School, First Floor	Peeling of Plaster	154
149	Wall No. 1 Room No. 1 School, First Floor	Peeling of Plaster	155
150	Roof Room No. 1 School, First Floor	Peeling of Plaster	156
151	Wall No. 4 Room No. 1 School, First Floor	Peeling of Plaster	157
152	Wall No. 3 Room No. 2 School, First Floor	Peeling of Plaster	158
153	Roof Room No. 2 School, First Floor	Damaged Portion	159
154	Roof Room No. 2 School, First Floor	Damaged Portion	160
155	Wall No. 2 Room No. 2 School, First Floor	Peeling of Plaster	161
156	Wall No. 1 Room No. 2 School, First Floor	Peeling of Plaster	162
157	Wall No. 4 Room No. 2 School, First Floor	Peeling of Plaster	163
158	Floor Room No. 2 School, First Floor	Peeling of Plaster	164
159	Wall No. 3 Room No. 3 School, First Floor	Peeling of Plaster	165
160	Wall No. 2 Room No. 3 School, First Floor	Damaged Portion	166
161	Roof Room No. 4 School, First Floor	Peeling of Plaster	167
162	Wall No. 3 Room No. 4 School, First Floor	Peeling of Plaster	168
163	Wall No. 1 Room No. 4 School, First Floor	Peeling of Plaster	169
164	Wall No. 2 Room No. 4 School, First Floor	Peeling of Plaster	170
165	Floor Room No. 4 School, First Floor	Peeling of Plaster	171
166	Roof & 3 Room No. 5 School, First Floor	Peeling of Plaster	172
167	Roof Room No. 5 School, First Floor	Damaged Portion	173
168	Wall No. 1 Room No. 5 School, First Floor	Peeling of Plaster	174
169	Wall No. 2 Room No. 5 School, First Floor	Peeling of Plaster	175
170	Roof & 1 Room No. 7 School, First Floor	Peeling of Plaster	176
171	Roof Room No. 7 School, First Floor	Dampness/Seepage	177
172	Wall No. 2 Room No. 7 School, First Floor	Dampness/Seepage	178
173	Roof School, First Floor	Damaged Portion	179
174	Roof Room No. 6 School, First Floor	Peeling of Plaster	180
175	Wall No. 3 Room No. 6 School, First Floor	Plaster Crack	181
176	Roof Room No. 10 School, First Floor	Damaged Portion	182
177	Roof Room No. 10 School, First Floor	Damaged Portion	183
178	Roof Room No. 11 School, First Floor	Damaged Portion	184
179	Wall No. 4 Room No. 11 School, First Floor	Dampness/Seepage	185
180	Wall No. 1 Room No. 11 School, First Floor	Peeling of Plaster	186
181	Roof Staircase First Floor	Damaged Portion	187
182	Wall No. 1 Staircase First Floor	Damaged Portion	188
183	Roof & 4 Staircase First Floor	Peeling of Plaster	189
184	Roof Gallery No.2 First Floor	Damaged Portion	190
185	Roof Gallery No.3 First Floor	Plaster Crack	191
186	Sun Shade Open Sky First Floor	Damaged Portion	192
187	Sun Shade Open Sky First Floor	Damaged Portion	193
188	Roof Staircase First Floor	Damaged Portion	194
189	Roof Gallery No.2 First Floor	Damaged Portion	195
190	Roof Gallery No.2 First Floor	Damaged Portion	196
191	Roof Gallery No.2 First Floor	Damaged Portion	197
192	Roof Gallery No.2 First Floor	Damaged Portion	198
193	Roof Gallery No.2 First Floor	Damaged Portion	199
194	Roof Gallery No.2 First Floor	Damaged Portion	200
195	Roof Varanda No.1 First Floor	Damaged Portion	201

196	Roof Varanda No.1 First Floor	Damaged Portion	202
197	Shade Open Sky First Floor	Damaged Portion	203
198	Roof Room No. 13 School, First Floor	Peeling of Plaster	204
199	Roof Room No. 13 School, First Floor	Peeling of Plaster	205
200	Wall No. 1 Room No. 13 School, First Floor	Plaster Crack	206
201	Wall No. 3 Office Hall School First Floor	Damaged Portion	207
202	Roof Office Hall School First Floor	Damaged Portion	208
203	Roof Office Hall School	Damaged Portion	209
204	Wall No. 1 & Roof Office Hall School First Floor	Damaged Portion	210
205	Wall No. 4 & Roof Office Hall School First Floor	Dampness/Seepage	211
206	Wall No. 1 Staircase Area First Floor	Damaged Portion	212
207	Roof Staircase Area First Floor	Damaged Portion	213
208	Wall No. 4 Staircase Area First Floor	Damaged Portion	214
209	Wall No. 3 Staircase Area First Floor	Damaged Portion	215
210	Wall No. 1 & Roof Staircase Area First Floor	Damaged Portion	216
211	Floor Staircase Area First Floor	Damaged Portion	217
212	Wall No. 1 Hall No. 1 School, First Floor	Damaged Portion	218
213	All walls Tomb No.1 First Floor	Damaged Portion	219
214	All walls Tomb No.1 First Floor	Damaged Portion	220
215	All walls Tomb No.1 First Floor	Damaged Portion	221
216	All walls Tomb No.1 First Floor	Damaged Portion	222
217	All walls Tomb No.1 First Floor	Damaged Portion	223
218	All walls Tomb No.1 First Floor	Damaged Portion	224
219	All walls Tomb No.1 First Floor	Damaged Portion	225
220	Outer Wall Tomb No.1 First Floor	Damaged Portion	226
221	Outer Wall Tomb No.1 First Floor	Damaged Portion	227
222	Sun Shade Tomb No.1 First Floor	Damaged Portion	228
223	Sun Shade Tomb No.1 First Floor	Damaged Portion	229
224	Roof Minarates No.3 First Floor	Damaged Portion	230
225	Wall No. 1 Minarates No.3 First Floor	Peeling of Plaster	231
226	Wall No. 1 Minarates No.3 First Floor	Peeling of Plaster	232
227	Outer Wall Minarates No.3 First Floor	Peeling of Plaster	233
228	Outer Wall Minarates No.3 First Floor	Peeling of Plaster	234
229	Sun Shade Minarates No.3 First Floor	Damaged Portion	235
230	All walls Toilet No. 1 School, First Floor	Dampness/Seepage	236
231	All walls Tomb No.1 Terrace	Peeling of Plaster	237
232	All walls Tomb No.2 Terrace	Peeling of Plaster	238
233	All walls Tomb No.3 Terrace	Peeling of Plaster	239
234	All walls & Roof Tomb No.4 Terrace	Peeling of Plaster	240
235	All walls & Roof Tomb No.4 Terrace	Peeling of Plaster	241
236	All walls & Roof Tomb No.4 Terrace	Peeling of Plaster	242
237	Wall No. 4 School Terrace	Peeling of Plaster	243
238	Wall No. 4 School Terrace	Peeling of Plaster	244
239	Wall No. 4 School Terrace	Peeling of Plaster	245
240	Wall No. 4 School Terrace	Peeling of Plaster	246
241	Wall No. 1 School Terrace	Peeling of Plaster	247
242	Wall No. 1 School Terrace	Peeling of Plaster	248
243	Wall No. 1 School Terrace	Peeling of Plaster	249
244	Wall No. 2 School Terrace	Damaged Portion	250
245	Wall No. 3 School Terrace	Damaged Portion	251
246	Wall No. 3 School Terrace	Peeling of Plaster	252
247	Wall No. 3 School Terrace	Peeling of Plaster	253
248	Wall No. 3 School Terrace	Peeling of Plaster	254

249	Wall No. 3 School Terrace	Peeling of Plaster	255
250	Wall No. 2 School Terrace	Peeling of Plaster	256
251	Wall No. 2 School Terrace	Peeling of Plaster	257
252	Floor School Terrace	Peeling of Plaster	258
253	Floor School Terrace	Peeling of Plaster	259
254	All walls & Roof Tomb No.5 Terrace	Peeling of Plaster	260
255	All walls & Roof Tomb No.5 Terrace	Peeling of Plaster	261
256	All walls & Roof Tomb No.5 Terrace	Peeling of Plaster	262
257	Wall No. 1 Minarates No.8 Terrace	Peeling of Plaster	263
258	Wall No. 4 Minarates No.8 Terrace	Peeling of Plaster	264
259	Roof Shade Minarates No.8 Terrace	Damaged Portion	265
260	staircase First Floor To Terrace	Peeling of Plaster	266

Summary of Areas that Could not be Surveyed

Serial No.	Location	Description	Photo No.
1	Room No. 4 Ground Floor	Locked	267
2	Room No. 7 Ground Floor	Locked	268
3	Room No. 2 Ground Floor	Locked	269
4	Room No. 1 Ground Floor	Locked	270
5	Room No. 8 Ground Floor	Locked	271
6	Room No. 13 Ground Floor	Locked	272
7	Room No. 15 Ground Floor	Locked	273
8	Room No. 17 Ground Floor	Locked	274
9	All walls Tomb + Bathroom Ground Floor		275
10	Room No. 9 School, First Floor	Locked	276
11	Room No. 12 School, First Floor	Locked	277
12	Room No. 8 School, First Floor	Locked	278
13	Floor School First Floor	Covered With material	279
14	Store No.2 First Floor	Filled With Material	280
15	Toilet No. 2 School, First Floor	Locked	281
16	Ground Floor	Piyau Covered with tiles	282



Pre - Condition Building Survey for Construction of Underground Stations from Chandpole to Bari Chouper and reversal line



Photo 1



Photo 2
View of Well, Ground Floor



Photo 3
View of Well, Ground Floor



Photo 4
View of Well, Ground Floor



Photo 5
View of Well, Ground Floor



Photo 6
View of piyau, Ground Floor

Pre - Condition Building Survey for Construction of Underground Stations from Chandpole to Bari Chouper and reversal line



Photo 7

Inclined Crack on Wall No. External Wall of Temple Brij Bihari Ji, Ground Floor, Approx. Width = 0.35mm, Approx. Length = 2m. Distance from Left Tomb = 0m, Height from Floor = 0.3m.



Photo 7A

Inclined Crack on Wall No. External Wall of Temple Brij Bihari Ji, Ground Floor, Approx. Width = 0.35mm, Approx. Length = 2m. Distance from Left Tomb = 0m, Height from Floor = 0.3m.



Photo 8

Inclined Crack on Wall No. 3 of Varanda No.1, Ground Floor Approx. Width = 0.3mm, Approx. Length = 2.7m. Distance from Wall No.1 = 2.1m, Height from Floor = 0.7m.



Photo 8A

Inclined Crack on Wall No. 3 of Varanda No.1, Ground Floor Approx. Width = 0.3mm, Approx. Length = 2.7m. Distance from Wall No.1 = 2.1m, Height from Floor = 0.7m.



Photo 9

Inclined Crack Open to Sky at Ground Floor, Approx. Width = 0.8mm, Approx. Length = 4m. Distance from Wall No.2 = 8m, Height from Floor = 1.3m.



Photo 10

Inclined Crack on Wall No. 3 of Open Area, Ground Floor, Approx. Width = 4mm, Approx. Length = 3.5m. Distance from Wall No.2 = 6m, Height from Floor = 3m.

Pre - Condition Building Survey for Construction of Underground Stations from Chandpole to Bari Chouper and reversal line



Photo 11

Inclined Crack on Wall No. 3 of Open Area, Ground Floor, Approx. Width = 2mm, Approx. Length = 1.3m., Distance from Wall No.2 = 2m, Height from Floor = 0.2m.



Photo 11A

Inclined Crack on Wall No. 3 of Open Area, Ground Floor, Approx. Width = 2mm, Approx. Length = 1.3m., Distance from Wall No.2 = 2m, Height from Floor = 0.2m.,



Photo 12

Inclined Crack on Wall No. 2 of Open Area, Ground Floor, Approx. Width = 2mm, Approx. Length = 1.5m., Distance from Wall No.3 = 8m, Height from Floor = 2m.,



Photo 13

Inclined Crack on Wall No. 4 & Roof of Room No. 5, Ground Floor, Approx. Width = 1mm, Approx. Length = 5m. Distance from = m, Height from Floor = 0m.



Photo 14

Horizontal Crack on Roof of Varanda No.3, Ground Floor, Approx. Width = 0.8mm, Approx. Length = 1.7m., Distance from Wall No.3 = 1.9m, Height from Floor = 3m.



Photo 15

Inclined Crack on Wall No. 1 & Roof of Varanda No.3, Ground Floor, Approx. Width = 0.6mm, Approx. Length = 2.5m., Distance from Wall no.3 = 4m, Height from Floor = 1.5m.

Pre - Condition Building Survey for Construction of Underground Stations from Chandpole to Bari Chouper and reversal line



Photo 15A

Inclined Crack on Wall No. 1 & Roof of Varanda No.3, Ground Floor, Approx. Width = 0.6mm, Approx. Length = 2.5m. Distance from Wall no.3 = 4m, Height from Floor = 1.5m.



Photo 16

Inclined Crack on Wall No. 7 & Roof of Varanda No.3, Ground Floor, Approx. Width = 0.6mm, Approx. Length = 3.5m. Distance from Wall No.1 = 5.5m, Height from Floor = 1.5m.



Photo 16A

Inclined Crack on Wall No. 7 & Roof of Varanda No.3, Ground Floor, Approx. Width = 0.6mm, Approx. Length = 3.5m. Distance from Wall No.1 = 5.5m, Height from Floor = 1.5m.



Photo 17

Inclined Crack on Wall No. 7 & Roof of Varanda No.3, Ground Floor, Approx. Width = 0.4mm, Approx. Length = 0.8m. Distance from Wall No.1 = 5.4m, Height from Floor = 1m.



Photo 17A

Inclined Crack on Wall No. 7 & Roof of Varanda No.3, Ground Floor, Approx. Width = 0.4mm, Approx. Length = 0.8m. Distance from Wall No.1 = 5.4m, Height from Floor = 1m.

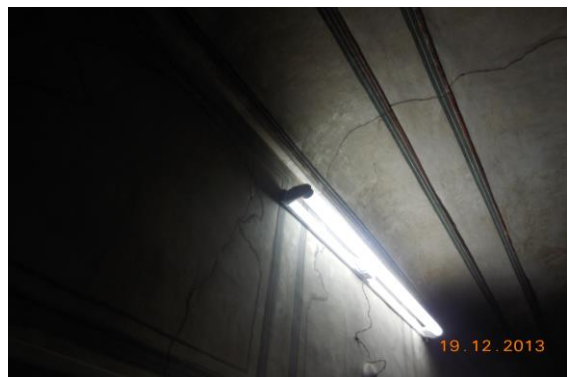


Photo 18

Inclined Crack on Wall No. 4 & Roof of Varanda No.3, Ground Floor, Approx. Width = 1mm, Approx. Length = 4m. Distance from Wall No.1 = 6.5m, Height from Floor = 1.3m.

Pre - Condition Building Survey for Construction of Underground Stations from Chandpole to Bari Chouper and reversal line



Photo 18A

Inclined Crack on Wall No. 4 & Roof of Varanda No.3, Ground Floor, Approx. Width = 1mm, Approx. Length = 4m.
Distance from Wall No.1 = 6.5m, Height from Floor = 1.3m.



Photo 19

Inclined Crack on Wall No. 7 & Roof of Varanda No.3, Ground Floor, Approx. Width = 0.5mm, Approx. Length = 3.5m.
Distance from Wall No.1 = 9m, Height from Floor = 1.3m.



Photo 19A

Inclined Crack on Wall No. 7 & Roof of Varanda No.3, Ground Floor, Approx. Width = 0.5mm, Approx. Length = 3.5m.
Distance from Wall No.1 = 9m, Height from Floor = 1.3m.

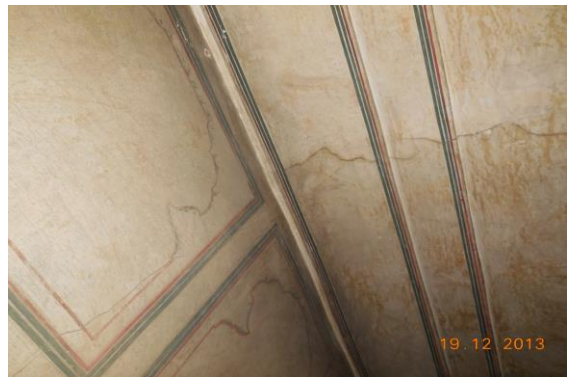


Photo 20

Inclined Crack on Wall No. 4 & Roof of Varanda No.3, Ground Floor, Approx. Width = 0.6mm, Approx. Length = 4m.
Distance from Wall No.1 = 10m, Height from Floor = 1m.



Photo 20A

Inclined Crack on Wall No. 4 & Roof of Varanda No.3, Ground Floor, Approx. Width = 0.6mm, Approx. Length = 4m.
Distance from Wall No.1 = 10m, Height from Floor = 1m.

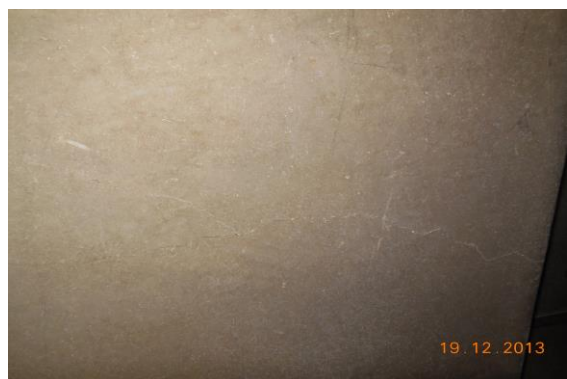


Photo 21

Horizontal Crack on Roof of Varanda No.3, Ground Floor, Approx. Width = 0.5mm, Approx. Length = 1m.
Distance from Wall No.8 = 1.1m, Height from Floor = 2.5m.

Pre - Condition Building Survey for Construction of Underground Stations from Chandpole to Bari Chouper and reversal line



Photo 22

Inclined Crack on Roof of Varanda No.3, Ground Floor, Approx. Width = 1mm, Approx. Length = 2m.
Distance from Wall No.8 = 0m, Height from Floor = 2.5m.



Photo 23

Inclined Crack on Wall No. 2 of Varanda No.3, Ground Floor, Approx. Width = 0.8mm, Approx. Length = 0.8m.
Distance from Wall No.3 = 4.8m, Height from Floor = 0.25m.



Photo 23A

Inclined Crack on Wall No. 2 of Varanda No.3, Ground Floor
Approx. Width = 0.8mm, Approx. Length = 0.8m.
Distance from Wall No.3 = 4.8m, Height from Floor = 0.25m.



Photo 24

Inclined Crack on Roof of Varanda No.3, Ground Floor
Approx. Width = 2mm, Approx. Length = 2m.
Distance from Wall No.3 = 4m, Height from Floor = 2.5m.

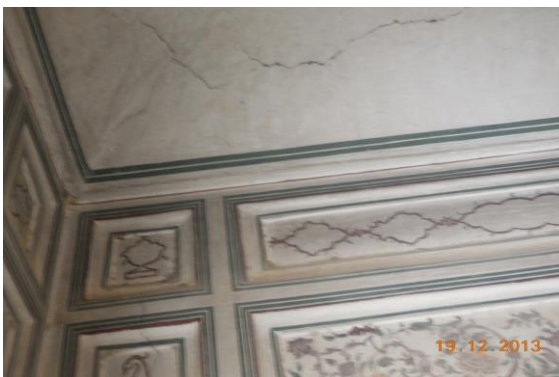


Photo 25

Inclined Crack on Wall No. Roof & Frontside of Varanda No.3, Ground Floor, Approx. Width = 1mm, Approx. Length = 4.5m.
Distance from Wall No.5 = 0m, Height from Floor = 1m.



Photo 26

Inclined Crack on Wall No. 5 of Varanda No.3, Ground Floor, Approx. Width = 0.5mm, Approx. Length = 2m.
Distance from Wall No.1 = 4m, Height from Floor = 0m.

Pre - Condition Building Survey for Construction of Underground Stations from Chandpole to Bari Chouper and reversal line



Photo 26A

Inclined Crack on Wall No. 5 of Varanda No.3, Ground Floor, Approx.
Width = 0.5mm, Approx. Length = 2m.
Distance from Wall No.1 = 4m, Height from Floor = 0m.



Photo 27

Inclined Crack on Wall No. 4 & Roof of Varanda No.4, Ground Floor, Approx. Width = 2.5mm, Approx. Length = 4.5m.
Distance from Wall No.2 = 2m, Height from Floor = 0.25m.



Photo 27A

Inclined Crack on Wall No. 4 & Roof of Varanda No.4, Ground Floor, Approx. Width = 2.5mm, Approx. Length = 4.5m.
Distance from Wall No.2 = 2m, Height from Floor = 0.25m.



Photo 28

Inclined Crack on Wall No. 4 of Varanda No.4, Ground Floor, Approx. Width = 1mm, Approx. Length = 1.1m.
Distance from Wall No.2 = 0.7m, Height from Floor = 0.05m.



Photo 28A

Inclined Crack on Wall No. 4 of Varanda No.4, Ground Floor, Approx. Width = 1mm, Approx. Length = 1.1m.
Distance from Wall No.2 = 0.7m, Height from Floor = 0.05m.



Photo 29

Inclined Crack on Wall No. 4 of Varanda No.2, Ground Floor, Approx. Width = 0.5mm, Approx. Length = 1m.
Distance from Wall No.2 = 2.5m, Height from Floor = 0.05m.

Pre - Condition Building Survey for Construction of Underground Stations from Chandpole to Bari Chouper and reversal line



Photo 29A

Inclined Crack on Wall No. 4 of Varanda No.2, Ground Floor, Approx.
Width = 0.5mm, Approx. Length = 1m.
Distance from Wall No.2 = 2.5m, Height from Floor = 0.05m.



Photo 29A

Inclined Crack on Wall No. 4 of Varanda No.2, Ground Floor, Approx.
Width = 0.5mm, Approx. Length = 1m.
Distance from Wall No.2 = 2.5m, Height from Floor = 0.05m.



Photo 30

Inclined Crack on Wall No. 4 of Open Sky, Ground Floor, Approx. Width
= 1.5mm, Approx. Length = 3.5m.
Distance from Wall No.2 = 6m, Height from Floor = 1.28m.



Photo 30A

Inclined Crack on Wall No. 4 of Open Sky, Ground Floor, Approx. Width
= 1.5mm, Approx. Length = 3.5m.
Distance from Wall No.2 = 6m, Height from Floor = 1.28m.

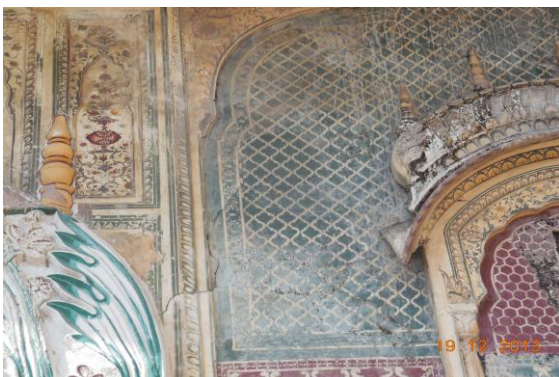


Photo 31

Inclined Crack on Wall No. 4 of Open Sky, Ground Floor, Approx. Width
= 2mm, Approx. Length = 3m.
Distance from Wall No.2 = 6m, Height from Floor = 6m.



Photo 32

Inclined Crack on of Open Sky, Ground Floor, Approx. Width = 1.5mm,
Approx. Length = 2.8m.
Distance from Wall No.3 = 6m, Height from Floor = 3m.

Pre - Condition Building Survey for Construction of Underground Stations from Chandpole to Bari Chouper and reversal line



Photo 33

Inclined Crack on Wall No. 2 & Roof of Room No. 2, School, First Floor, Approx. Width = 3mm, Approx. Length = 2m.
Distance from = m, Height from Floor = m.



Photo 33A

Inclined Crack on Wall No. 2 & Roof of Room No. 2, School, First Floor, Approx. Width = 3mm, Approx. Length = 2m.
Distance from = m, Height from Floor = m.



Photo 34

Inclined Crack on Roof of Room No. 3, School, First Floor, Approx. Width = 0.5mm, Approx. Length = 1m.
Distance from = m, Height from Floor = m.



Photo 35

Inclined Crack on Roof of Gallery No.3, First Floor, Approx. Width = 1mm, Approx. Length = 2m.
Distance from Wall No.1 & 2 = 0m, Height from Floor = 2.4m.



Photo 36

Inclined Crack on Wall No. 4 of Open Sky, First Floor, Approx. Width = 5mm, Approx. Length = 1.5m.
Distance from Wall No.2 = 0.5m, Height from Floor = 0.6m.



Photo 36A

Inclined Crack on Wall No. 4 of Open Sky, First Floor, Approx. Width = 5mm, Approx. Length = 1.5m.
Distance from Wall No.2 = 0.5m, Height from Floor = 0.6m.

Pre - Condition Building Survey for Construction of Underground Stations from Chandpole to Bari Chouper and reversal line



Photo 37

Inclined Crack on Roof of Varanda, First Floor, Approx. Width = 0.35mm, Approx. Length = 2.7m.
Distance from Wall No.1 & 2 = 0m, Height from Floor = 2.4m.



Photo 38

Inclined Crack on Wall No. 1 & Roof of Varanda, First Floor, Approx. Width = 2.5mm, Approx. Length = 3.6m.
Distance from Wall No.4 = 2.2m, Height from Floor = 1.8m.



Photo 38A

Inclined Crack on Wall No. 1 & Roof of Varanda, First Floor, Approx. Width = 2.5mm, Approx. Length = 3.6m.
Distance from Wall No.4 = 2.2m, Height from Floor = 1.8m.



Photo 39

Inclined Crack on Roof of Varanda, First Floor, Approx. Width = 1.5mm, Approx. Length = 2.7m.
Distance from Wall No.4 = 0m, Height from Floor = 2.4m.



Photo 39A

Inclined Crack on Roof of Varanda, First Floor, Approx. Width = 1.5mm, Approx. Length = 2.7m.
Distance from Wall No.4 = 0m, Height from Floor = 2.4m.



Photo 40

Inclined Crack on Wall No. 2 & Roof of Gallery No.2, First Floor, Approx. Width = 5mm, Approx. Length = 1.5m.
Distance from Wall No.2 = 8m, Height from Floor = 1.2m.

Pre - Condition Building Survey for Construction of Underground Stations from Chandpole to Bari Chouper and reversal line



Photo 40A

Inclined Crack on Wall No. 2 & Roof of Gallery No.2, First Floor, Approx.
Width = 5mm, Approx. Length = 1.5m.
Distance from Wall No.2 = 8m, Height from Floor = 1.2m.



Photo 41

Inclined Crack on Wall No. 1 of Room No. 13, School, First Floor, Approx.
Width = 1.5mm, Approx. Length = 1.5m.
Distance from Wall No.4 = 0.3m, Height from Floor = 0m.



Photo 41A

Inclined Crack on Wall No. 1 of Room No. 13, School, First Floor, Approx.
Width = 1.5mm, Approx. Length = 1.5m.
Distance from Wall No.4 = 0.3m, Height from Floor = 0m.



Photo 42

Vertical Crack on Wall No. 1 of Staircase Area, First Floor, Approx.
Width = 36mm, Approx. Length = 1m.
Distance from Wall No.4 = 4.5m, Height from Floor = 0m.



Photo 42A

Vertical Crack on Wall No. 1 of Staircase Area, First Floor, Approx.
Width = 36mm, Approx. Length = 1m.
Distance from Wall No.4 = 4.5m, Height from Floor = 0m.



Photo 43

Inclined Crack on Wall No. 1 of Staircase Area, First Floor, Approx.
Width = 2mm, Approx. Length = 2.7m.
Distance from Wall No.4 = 3.5m, Height from Floor = 0m.

Pre - Condition Building Survey for Construction of Underground Stations from Chandpole to Bari Chouper and reversal line



Photo 43A

Inclined Crack on Wall No. 1 of Staircase Area, First Floor, Approx.
Width = 2mm, Approx. Length = 2.7m.
Distance from Wall No.4 = 3.5m, Height from Floor = 0m.



Photo 44

Damaged Portion on of Temple Brij Bihari Ji of Ground Floor,



Photo 45

Peeling of Plaster on Main Gate of Temple Brij Bihari Ji of Ground Floor



Photo 46

Damaged Portion on Left Handside Tomb of Temple Brij Bihari Ji of Ground Floor



Photo 47

Peeling of Plaster on External Wall of Temple Brij Bihari Ji of Ground Floor



Photo 48

Damaged Portion on Entry Door of Temple Brij Bihari Ji of Ground Floor

Pre - Condition Building Survey for Construction of Underground Stations from Chandpole to Bari Chouper and reversal line



Photo 49

Damaged Portion on Entry Door of Temple Brij Bihari Ji of Ground Floor



Photo 50

Peeling of Plaster on Varanda No.1 of Ground Floor

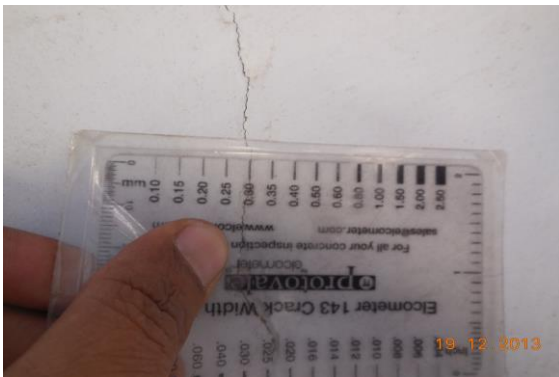


Photo 51

Plaster Crack on Wall No. 3 of Varanda No.1 of Ground Floor



Photo 52

Peeling of Plaster on Wall No. 4 of Varanda No.1 of Ground Floor



Photo 53

Dampness/Seepage on Wall No. 2 of Varanda No.1 of Ground Floor



Photo 54

Peeling of Plaster on Wall No. 4 of Varanda No.1 of Ground Floor

Pre - Condition Building Survey for Construction of Underground Stations from Chandpole to Bari Chouper and reversal line

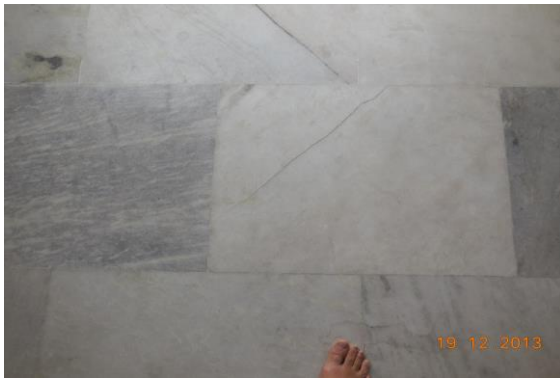


Photo 55
Damaged Portion on Floor of Varanda No.1 of Ground Floor



Photo 56
Damaged Portion on Floor of Varanda No.1 of Ground Floor



Photo 57
Peeling of Plaster on Wall No. 3 of Open Sky of Ground Floor

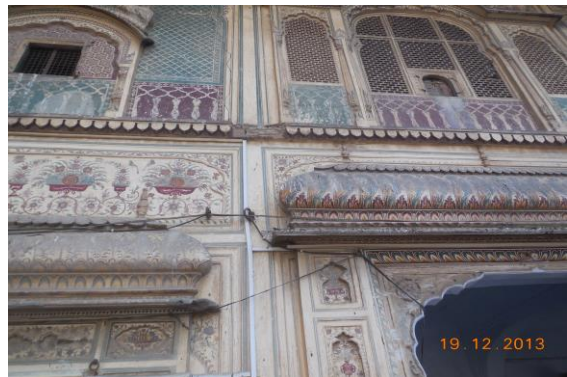


Photo 58
Damaged Portion on Wall No. 3 of Open Sky of Ground Floor



Photo 59
Peeling of Plaster on Wall No. 2 of Open Sky of Ground Floor



Photo 60
Peeling of Plaster on Floor of Room No. 5 of Ground Floor

Pre - Condition Building Survey for Construction of Underground Stations from Chandpole to Bari Chouper and reversal line



Photo 61

Plaster Crack on Wall No. 5 of Room No. 5 of Ground Floor



Photo 62

Plaster Crack on Wall No. 2 of Room No. 5 of Ground Floor

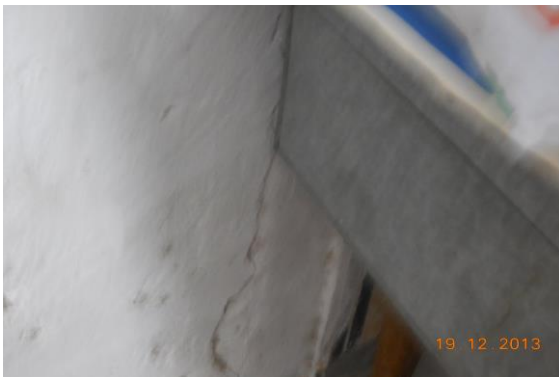


Photo 63

Plaster Crack on Wall No. 1 of Room No. 6 of Ground Floor



Photo 64

Peeling of Plaster on Roof of Room No. 10 of Ground Floor



Photo 65

Dampness/Seepage on Wall No. 2 of Room No. 10 of Ground Floor



Photo 66

Dampness/Seepage on Wall No. 2, 4 & Roof of Tomb area No.2 of Ground Floor

Pre - Condition Building Survey for Construction of Underground Stations from Chandpole to Bari Chouper and reversal line



Photo 67

Plaster Crack on Wall No. 4 & Roof of Room No. 12 of Ground Floor



Photo 68

Peeling of Plaster on Wall No. 3 of Room No. 12 of Ground Floor



Photo 69

Peeling of Plaster on Floor of Room No. 12 of Ground Floor



Photo 70

Peeling of Plaster on Wall No. 4 of Room No. 14 of Ground Floor



Photo 71

Peeling of Plaster on Wall No. 2 of Room No. 14 of Ground Floor



Photo 72

Peeling of Plaster on Wall No. 4 of Room No. 14 of Ground Floor

Pre - Condition Building Survey for Construction of Underground Stations from Chandpole to Bari Chouper and reversal line

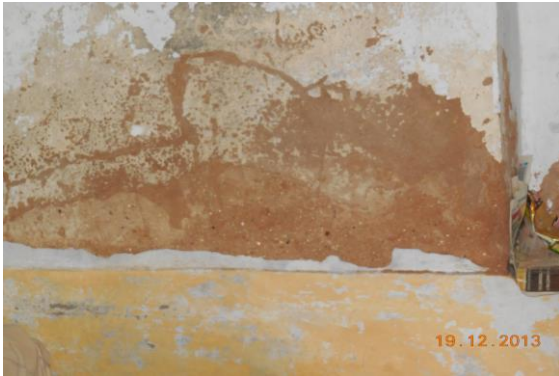


Photo 73

Peeling of Plaster on Wall No. 4 of Room No. 16 of Ground Floor



Photo 74

Peeling of Plaster on Wall No. 1 of Tomb + Bathroom of Ground Floor



Photo 75

Peeling of Plaster on Roof of Varanda No.3 of Ground Floor



Photo 76

Peeling of Plaster on Wall No. 3 of Varanda No.3 of Ground Floor



Photo 77

Peeling of Plaster on Wall No. 6 of Varanda No.3 of Ground Floor



Photo 78

Damaged Portion on Wall No. 4 of Varanda No.3 of Ground Floor

Pre - Condition Building Survey for Construction of Underground Stations from Chandpole to Bari Chouper and reversal line



Photo 79

Peeling of Plaster on Wall No. 4 of Varanda No.3 of Ground Floor



Photo 80

Peeling of Plaster on Wall No. 7 of Varanda No.3 of Ground Floor



Photo 81

Peeling of Plaster on Wall No. 2 of Varanda No.3 of Ground Floor



Photo 82

Peeling of Plaster on Roof of Varanda No.3 of Ground Floor



Photo 83

Plaster Crack on Roof of Varanda No.3 of Ground Floor



Photo 84

Plaster Crack on Roof of Varanda No.3 of Ground Floor

Pre - Condition Building Survey for Construction of Underground Stations from Chandpole to Bari Chouper and reversal line



Photo 85
Plaster Crack on Roof of Varanda No.3 of Ground Floor



Photo 86
Plaster Crack on Roof of Varanda No.3 of Ground Floor



Photo 87
Plaster Crack on Roof of Varanda No.3 of Ground Floor



Photo 88
Plaster Crack on Roof of Varanda No.3 of Ground Floor



Photo 89
Plaster Crack on Roof of Varanda No.3 of Ground Floor



Photo 90
Peeling of Plaster on Wall No. 4 of Varanda No.4 of Ground Floor

Pre - Condition Building Survey for Construction of Underground Stations from Chandpole to Bari Chouper and reversal line



Photo 91

Plaster Crack on Wall No. 1 of Varanda No.4 of Ground Floor



Photo 92

Plaster Crack on Roof of Varanda No.4 of Ground Floor



Photo 93

Plaster Crack on Wall No. 4 & Roof of Varanda No.2 of Ground Floor



Photo 94

Plaster Crack on Roof of Varanda No.2 of Ground Floor



Photo 95

Plaster Crack on Wall No. 4 of Varanda No.2 of Ground Floor



Photo 96

Plaster Crack on Floor of Varanda No.2 of Ground Floor

Pre - Condition Building Survey for Construction of Underground Stations from Chandpole to Bari Chouper and reversal line



Photo 97

Peeling of Plaster on Wall No. 2 & 4 of Open Sky of Ground Floor



Photo 98

Peeling of Plaster on Wall No. 4 of Open Sky of Ground Floor



Photo 99

Damaged Portion on Wall No. 4 of Open Sky of Ground Floor



Photo 100

Damaged Portion on Wall No. 4 of Open Sky of Ground Floor



Photo 101

Damaged Portion on Wall No. 4 of Open Sky of Ground Floor

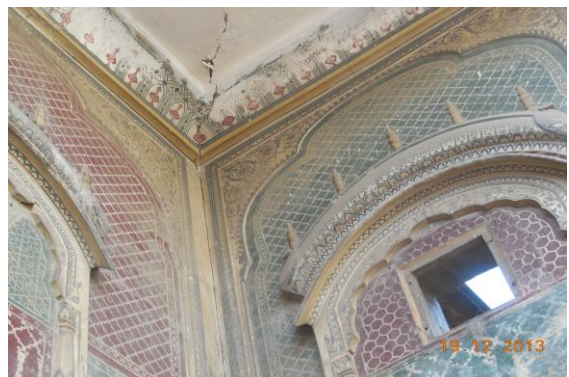


Photo 102

Peeling of Plaster on Wall No. 1 & 4 of Open Sky of Ground Floor

Pre - Condition Building Survey for Construction of Underground Stations from Chandpole to Bari Chouper and reversal line



Photo 103
Damaged Portion on Wall No. 1 of Open Sky of Ground Floor



Photo 104
Damaged Portion on Wall No. 1 of Open Sky of Ground Floor



Photo 105
Peeling of Plaster on Wall No. 1 of Open Sky of Ground Floor



Photo 106
Peeling of Plaster on Wall No. 3 of Open Sky of Ground Floor

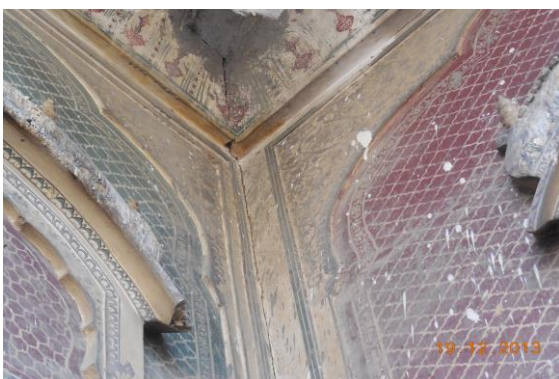


Photo 107
Plaster Crack on Wall No. 1 & 3 of Open Sky of Ground Floor



Photo 108
Dampness/Seepage on Wall No. 2, 4 & Roof of Room No. 1 of Lower Ground Floor

Pre - Condition Building Survey for Construction of Underground Stations from Chandpole to Bari Chouper and reversal line



Photo 109

Dampness/Seepage on Wall No. 2, 4 & Roof of Room No. 1 of Lower Ground Floor



Photo 110

Dampness/Seepage on Wall No. 2 & 4 of Varanda of Lower Ground Floor



Photo 111

Dampness/Seepage on Wall No. 2, 3 & Roof of Room No. 2 of Lower Ground Floor



Photo 112

Dampness/Seepage on Wall No. 2 of Room No. 3 of Lower Ground Floor



Photo 113

Dampness/Seepage on Wall No. 2 of Room No. 3 of Lower Ground Floor



Photo 114

Dampness/Seepage on All walls & Roof of Varanda No.1 of Lower First Floor

Pre - Condition Building Survey for Construction of Underground Stations from Chandpole to Bari Chouper and reversal line



Photo 115
Peeling of Plaster on of Varanda No.1 of Lower First Floor



Photo 116
Damaged Portion on Wall No. 4 & Roof of Varanda No.2 of Lower First Floor



Photo 117
Damaged Portion on Backside view of of Lower First Floor



Photo 118
Damaged Portion on Roof of Varanda No.2 of Lower First Floor

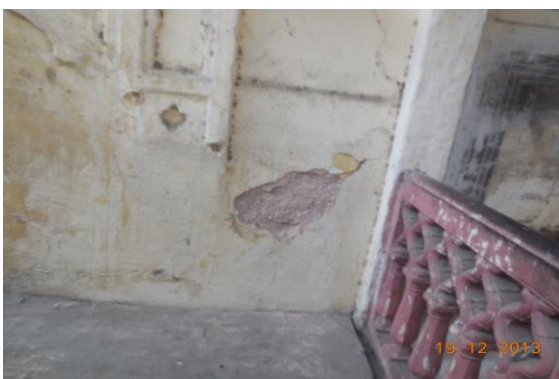


Photo 119
Peeling of Plaster on External Wall of of Lower First Floor



Photo 120
Peeling of Plaster on External Wall of of Lower First Floor

Pre - Condition Building Survey for Construction of Underground Stations from Chandpole to Bari Chouper and reversal line



Photo 121

Peeling of Plaster on Right Handside Sun Shade of Lower First Floor



Photo 122

Peeling of Plaster on Right Handside Sun Shade of Lower First Floor



Photo 123

Peeling of Plaster on Wall No. 4 of Minarates No.1 of First Floor



Photo 124

Peeling of Plaster on Wall No. 1 of Minarates No.1 of First Floor



Photo 125

Peeling of Plaster on Wall No. 2 of Minarates No.1 of First Floor



Photo 126

Peeling of Plaster on Wall No. 3 of Minarates No.1 of First Floor

Pre - Condition Building Survey for Construction of Underground Stations from Chandpole to Bari Chouper and reversal line



Photo 127

Peeling of Plaster on Wall No. 4 of Minarates No.2 of First Floor



Photo 128

Peeling of Plaster on Wall No. 1 of Minarates No.2 of First Floor

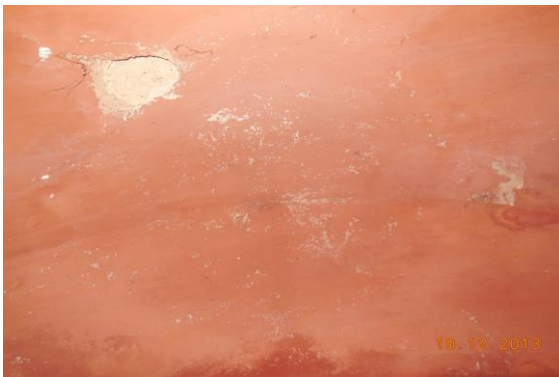


Photo 129

Peeling of Plaster on Roof of Minarates No.2 of First Floor



Photo 130

Peeling of Plaster on Roof of Minarates No.2 of First Floor



Photo 131

Dampness/Seepage on Roof, 1 & 4 of Minarates No.2 of First Floor

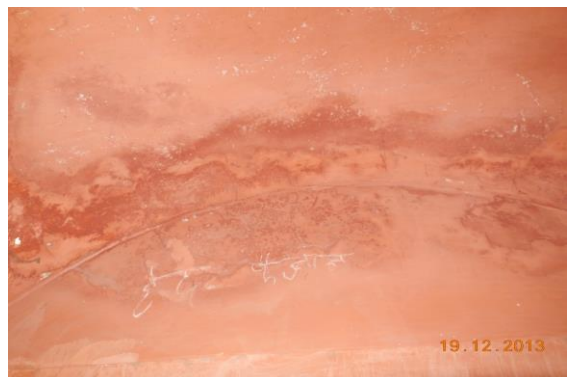


Photo 132

Dampness/Seepage on Roof & 2 of Minarates No.2 of First Floor

Pre - Condition Building Survey for Construction of Underground Stations from Chandpole to Bari Chouper and reversal line



Photo 133
Dampness/Seepage on Wall No. 3 of Minarates No.2 of First Floor



Photo 134
Peeling of Plaster on Wall No. 1 of Open Sky Area No.1 of First Floor



Photo 135
Damaged Portion on Wall No. 1 of Open Sky Area No.1 of First Floor



Photo 136
Peeling of Plaster on Wall No. 1 of Open Sky Area No.1 of First Floor



Photo 137
Damaged Portion on Wall No. 2 of Open Sky Area No.1 of First Floor



Photo 138
Peeling of Plaster on Wall No. 4 of Open Sky Area No.1 of First Floor

Pre - Condition Building Survey for Construction of Underground Stations from Chandpole to Bari Chouper and reversal line



Photo 139

Peeling of Plaster on Wall No. 3 of Open Sky Area No.2 of First Floor



Photo 140

Peeling of Plaster on Wall No. 1 of Open Sky Area No.2 of First Floor



Photo 141

Peeling of Plaster on Wall No. 2 of Open Sky Area No.2 of First Floor



Photo 142

Damaged Portion on Sun Shade of Open Sky Area No.2 of First Floor



Photo 143

Damaged Portion on Wall No. 4 of Open Sky Area No.1 of First Floor



Photo 144

Damaged Portion on Wall No. 4 of Open Sky Area No.1 of First Floor

Pre - Condition Building Survey for Construction of Underground Stations from Chandpole to Bari Chouper and reversal line



Photo 145
Damaged Portion on Sun Shade of Minarates No.1 of First Floor



Photo 146
Damaged Portion on Sun Shade of Minarates No.2 of First Floor



Photo 147
Peeling of Plaster on Outer Wall of Minarates No.1 of First Floor



Photo 148
Peeling of Plaster on Outer Wall of Minarates No.2 of First Floor



Photo 149
Exposed Reinforcement on Roof & 2 of Tomb No.2 of First Floor



Photo 150
Peeling of Plaster on Wall No. 4 of Tomb No.2 of First Floor

Pre - Condition Building Survey for Construction of Underground Stations from Chandpole to Bari Chouper and reversal line



Photo 151
Damaged Portion on Wall No. 1 of Tomb No.2 of First Floor



Photo 152
Peeling of Plaster on Outer Wall of Tomb No.2 of First Floor



Photo 153
Peeling of Plaster on Wall No. 3 of Room No. 1 of School, First Floor



Photo 154
Peeling of Plaster on Wall No. 2 of Room No. 1 of School, First Floor



Photo 155
Peeling of Plaster on Wall No. 1 of Room No. 1 of School, First Floor



Photo 156
Peeling of Plaster on Roof of Room No. 1 of School, First Floor

Pre - Condition Building Survey for Construction of Underground Stations from Chandpole to Bari Chouper and reversal line



Photo 157

Peeling of Plaster on Wall No. 4 of Room No. 1 of School, First Floor



Photo 158

Peeling of Plaster on Wall No. 3 of Room No. 2 of School, First Floor



Photo 159

Damaged Portion on Roof of Room No. 2 of School, First Floor



Photo 160

Damaged Portion on Roof of Room No. 2 of School, First Floor



Photo 161

Peeling of Plaster on Wall No. 2 of Room No. 2 of School, First Floor



Photo 162

Peeling of Plaster on Wall No. 1 of Room No. 2 of School, First Floor

Pre - Condition Building Survey for Construction of Underground Stations from Chandpole to Bari Chouper and reversal line



Photo 163

Peeling of Plaster on Wall No. 4 of Room No. 2 of School, First Floor



Photo 164

Peeling of Plaster on Floor of Room No. 2 of School, First Floor



Photo 165

Peeling of Plaster on Wall No. 3 of Room No. 3 of School, First Floor



Photo 166

Damaged Portion on Wall No. 2 of Room No. 3 of School, First Floor



Photo 167

Peeling of Plaster on Roof of Room No. 4 of School, First Floor



Photo 168

Peeling of Plaster on Wall No. 3 of Room No. 4 of School, First Floor

Pre - Condition Building Survey for Construction of Underground Stations from Chandpole to Bari Chouper and reversal line



Photo 169

Peeling of Plaster on Wall No. 1 of Room No. 4 of School, First Floor



Photo 170

Peeling of Plaster on Wall No. 2 of Room No. 4 of School, First Floor



Photo 171

Peeling of Plaster on Floor of Room No. 4 of School, First Floor



Photo 172

Peeling of Plaster on Roof & 3 of Room No. 5 of School, First Floor



Photo 173

Damaged Portion on Roof of Room No. 5 of School, First Floor



Photo 174

Peeling of Plaster on Wall No. 1 of Room No. 5 of School, First Floor

Pre - Condition Building Survey for Construction of Underground Stations from Chandpole to Bari Chouper and reversal line



Photo 175

Peeling of Plaster on Wall No. 2 of Room No. 5 of School, First Floor



Photo 176

Peeling of Plaster on Roof & 1 of Room No. 7 of School, First Floor



Photo 177

Dampness/Seepage on Roof of Room No. 7 of School, First Floor



Photo 178

Dampness/Seepage on Wall No. 2 of Room No. 7 of School, First Floor



Photo 179

Damaged Portion on Roof of School, First Floor



Photo 180

Peeling of Plaster on Roof of Room No. 6 of School, First Floor

Pre - Condition Building Survey for Construction of Underground Stations from Chandpole to Bari Chouper and reversal line



Photo 181

Plaster Crack on Wall No. 3 of Room No. 6 of School, First Floor



Photo 182

Damaged Portion on Roof of Room No. 10 of School, First Floor



Photo 183

Damaged Portion on Roof of Room No. 10 of School, First Floor



Photo 184

Damaged Portion on Roof of Room No. 11 of School, First Floor



Photo 185

Dampness/Seepage on Wall No. 4 of Room No. 11 of School, First Floor



Photo 186

Peeling of Plaster on Wall No. 1 of Room No. 11 of School, First Floor

Pre - Condition Building Survey for Construction of Underground Stations from Chandpole to Bari Chouper and reversal line

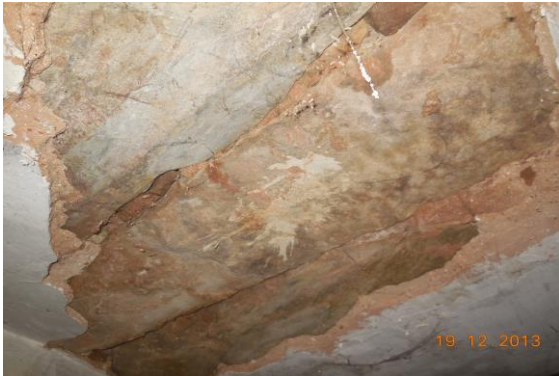


Photo 187
Damaged Portion on Roof of Staircase of First Floor



Photo 188
Damaged Portion on Wall No. 1 of Staircase of First Floor



Photo 189
Peeling of Plaster on Roof & 4 of Staircase of First Floor



Photo 190
Damaged Portion on Roof of Gallery No.2 of First Floor



Photo 191
Plaster Crack on Roof of Gallery No.3 of First Floor



Photo 192
Damaged Portion on Sun Shade of Open Sky of First Floor

Pre - Condition Building Survey for Construction of Underground Stations from Chandpole to Bari Chouper and reversal line



Photo 193
Damaged Portion on Sun Shade of Open Sky of First Floor



Photo 194
Damaged Portion on Roof of Staircase of First Floor



Photo 195
Damaged Portion on Roof of Gallery No.2 of First Floor



Photo 196
Damaged Portion on Roof of Gallery No.2 of First Floor



Photo 197
Damaged Portion on Roof of Gallery No.2 of First Floor



Photo 198
Damaged Portion on Roof of Gallery No.2 of First Floor

Pre - Condition Building Survey for Construction of Underground Stations from Chandpole to Bari Chouper and reversal line



Photo 199
Damaged Portion on Roof of Gallery No.2 of First Floor



Photo 200
Damaged Portion on Roof of Gallery No.2 of First Floor



Photo 201
Damaged Portion on Roof of Varanda No.1 of First Floor



Photo 202
Damaged Portion on Roof of Varanda No.1 of First Floor



Photo 203
Damaged Portion on Shade of Open Sky of First Floor



Photo 204
Peeling of Plaster on Roof of Room No. 13 of School, First Floor

Pre - Condition Building Survey for Construction of Underground Stations from Chandpole to Bari Chouper and reversal line



Photo 205

Peeling of Plaster on Roof of Room No. 13 of School, First Floor



Photo 206

Plaster Crack on Wall No. 1 of Room No. 13 of School, First Floor



Photo 207

Damaged Portion on Wall No. 3 of Office Hall School of First Floor



Photo 208

Damaged Portion on Roof of Office Hall School of First Floor



Photo 209

Damaged Portion on Roof of Office Hall School of



Photo 210

Damaged Portion on Wall No. 1 & Roof of Office Hall School of First Floor

Pre - Condition Building Survey for Construction of Underground Stations from Chandpole to Bari Chouper and reversal line



Photo 211

Dampness/Seepage on Wall No. 4 & Roof of Office Hall School of First Floor



Photo 212

Damaged Portion on Wall No. 1 of Staircase Area of First Floor



Photo 213

Damaged Portion on Roof of Staircase Area of First Floor



Photo 214

Damaged Portion on Wall No. 4 of Staircase Area of First Floor



Photo 215

Damaged Portion on Wall No. 3 of Staircase Area of First Floor



Photo 216

Damaged Portion on Wall No. 1 & Roof of Staircase Area of First Floor

Pre - Condition Building Survey for Construction of Underground Stations from Chandpole to Bari Chouper and reversal line



Photo 217
Damaged Portion on Floor of Staircase Area of First Floor



Photo 218
Damaged Portion on Wall No. 1 of Hall No. 1 of School, First Floor



Photo 219
Damaged Portion on All walls of Tomb No.1 of First Floor



Photo 220
Damaged Portion on All walls of Tomb No.1 of First Floor



Photo 221
Damaged Portion on All walls of Tomb No.1 of First Floor



Photo 222
Damaged Portion on All walls of Tomb No.1 of First Floor

Pre - Condition Building Survey for Construction of Underground Stations from Chandpole to Bari Chouper and reversal line



Photo 223
Damaged Portion on All walls of Tomb No.1 of First Floor



Photo 224
Damaged Portion on All walls of Tomb No.1 of First Floor



Photo 225
Damaged Portion on All walls of Tomb No.1 of First Floor



Photo 226
Damaged Portion on Outer Wall of Tomb No.1 of First Floor



Photo 227
Damaged Portion on Outer Wall of Tomb No.1 of First Floor



Photo 228
Damaged Portion on Sun Shade of Tomb No.1 of First Floor

Pre - Condition Building Survey for Construction of Underground Stations from Chandpole to Bari Chouper and reversal line



Photo 229
Damaged Portion on Sun Shade of Tomb No.1 of First Floor



Photo 230
Damaged Portion on Roof of Minarates No.3 of First Floor



Photo 231
Peeling of Plaster on Wall No. 1 of Minarates No.3 of First Floor



Photo 232
Peeling of Plaster on Wall No. 1 of Minarates No.3 of First Floor



Photo 233
Peeling of Plaster on Outer Wall of Minarates No.3 of First Floor



Photo 234
Peeling of Plaster on Outer Wall of Minarates No.3 of First Floor

Pre - Condition Building Survey for Construction of Underground Stations from Chandpole to Bari Chouper and reversal line



Photo 235
Damaged Portion on Sun Shade of Minarates No.3 of First Floor



Photo 236
Dampness/Seepage on All walls of Toilet No. 1 of School, First Floor



Photo 237
Peeling of Plaster on All walls of Tomb No.1 of Terrace



Photo 238
Peeling of Plaster on All walls of Tomb No.2 of Terrace



Photo 239
Peeling of Plaster on All walls of Tomb No.3 of Terrace



Photo 240
Peeling of Plaster on All walls & Roof of Tomb No.4 of Terrace

Pre - Condition Building Survey for Construction of Underground Stations from Chandpole to Bari Chouper and reversal line



Photo 241
Peeling of Plaster on All walls & Roof of Tomb No.4 of Terrace



Photo 242
Peeling of Plaster on All walls & Roof of Tomb No.4 of Terrace



Photo 243
Peeling of Plaster on Wall No. 4 of School of Terrace



Photo 244
Peeling of Plaster on Wall No. 4 of School of Terrace



Photo 245
Peeling of Plaster on Wall No. 4 of School of Terrace



Photo 246
Peeling of Plaster on Wall No. 4 of School of Terrace

Pre - Condition Building Survey for Construction of Underground Stations from Chandpole to Bari Chouper and reversal line



Photo 247
Peeling of Plaster on Wall No. 1 of School of Terrace



Photo 248
Peeling of Plaster on Wall No. 1 of School of Terrace



Photo 249
Peeling of Plaster on Wall No. 1 of School of Terrace



Photo 250
Damaged Portion on Wall No. 2 of School of Terrace



Photo 251
Damaged Portion on Wall No. 3 of School of Terrace



Photo 252
Peeling of Plaster on Wall No. 3 of School of Terrace

Pre - Condition Building Survey for Construction of Underground Stations from Chandpole to Bari Chouper and reversal line



Photo 253
Peeling of Plaster on Wall No. 3 of School of Terrace



Photo 254
Peeling of Plaster on Wall No. 3 of School of Terrace



Photo 255
Peeling of Plaster on Wall No. 3 of School of Terrace



Photo 256
Peeling of Plaster on Wall No. 2 of School of Terrace



Photo 257
Peeling of Plaster on Wall No. 2 of School of Terrace



Photo 258
Peeling of Plaster on Floor of School of Terrace

Pre - Condition Building Survey for Construction of Underground Stations from Chandpole to Bari Chouper and reversal line



Photo 259
Peeling of Plaster on Floor of School of Terrace



Photo 260
Peeling of Plaster on All walls & Roof of Tomb No.5 of Terrace



Photo 261
Peeling of Plaster on All walls & Roof of Tomb No.5 of Terrace



Photo 262
Peeling of Plaster on All walls & Roof of Tomb No.5 of Terrace



Photo 263
Peeling of Plaster on Wall No. 1 of Minarates No.8 of Terrace



Photo 264
Peeling of Plaster on Wall No. 4 of Minarates No.8 of Terrace

Pre - Condition Building Survey for Construction of Underground Stations from Chandpole to Bari Chouper and reversal line



Photo 265
Damaged Portion on Roof Shade of Minarates No.8 of Terrace



Photo 266
Peeling of Plaster on of staircase First Floor To Terrace of



Photo 267
Room No. 4 of Ground Floor Locked



Photo 268
Room No. 7 of Ground Floor Locked



Photo 269
Room No. 2 of Ground Floor Locked

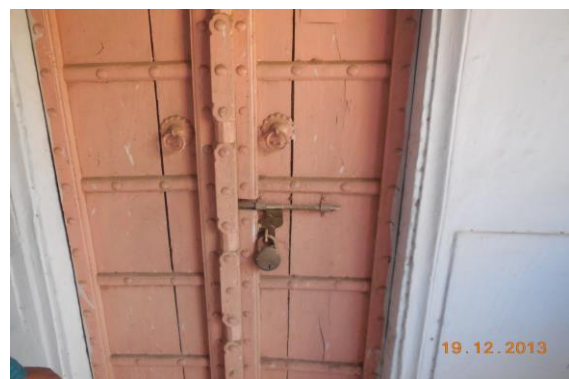


Photo 270
Room No. 1 of Ground Floor Locked

Pre - Condition Building Survey for Construction of Underground Stations from Chandpole to Bari Chouper and reversal line



Photo 271
Room No. 8 of Ground Floor Locked



Photo 272
Room No. 13 of Ground Floor Locked

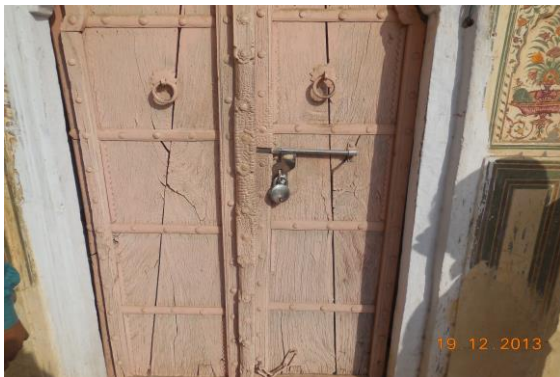


Photo 273
Room No. 15 of Ground Floor Locked



Photo 274
Room No. 17 of Ground Floor Locked



Photo 275
All walls of Tomb + Bathroom of Ground Floor



Photo 276
Room No. 9 of School, First Floor Locked

Pre - Condition Building Survey for Construction of Underground Stations from Chandpole to Bari Chouper and reversal line



Photo 277
Room No. 12 of School, First Floor Locked



Photo 278
Room No. 8 of School, First Floor Locked



Photo 279
Floor of School of First Floor Covered With material



Photo 280
Store No.2 of First Floor Filled With Material



Photo 281
Toilet No. 2 of School, First Floor Locked



Photo 282
Ground Floor Piyau Covered with tiles

Pre - Condition Building Survey for Construction of Underground Stations from Chandpole to Bari Chouper and reversal line



Rajkiya Prathmik Vidyalaya
Tripolia Bazar
Jaipur
Unique ID: CC BC UP 0010

Report Number: AIMIL/ESG/JMCEC/CC BC UP 0010/01, Rev. 00, Dated: December 2013

Building Owner
Contractor

Govt. of Rajasthan
CEC

Client
Sub-Contractor

JMRC Limited
AIMIL Limited

Pre - Condition Building Survey for Construction of Underground Stations from Chandpole to Bari Chouper and reversal line

Table of Contents

S.No.	Particulars	Page No.
1	Introduction	2
2	Survey Details	2
3	About the Structure	3
4	Building Ownership Details	3
5	Project Details	4
6	General Building Details	4
7	Summary of Cracks	5
8	Summary of Defects other than Cracks	
9	Summary of Areas that Could not be surveyed	
10	Defect Photographs	
11	Schematic Diagram of Building	

Introduction

The Jaipur Metro Rail is being constructed to provide the city of Jaipur with a modern and technologically advanced Transit System, to provide a safe and well connected means of transport that reduces traffic congestion. The project consists of two corridors with underground and elevated sections.

The construction of underground rail and road infrastructures in metropolitan and cosmopolitan cities are mostly through developed area under challenging soil conditions.

The alignment of structure is passing through densely inhabited areas, many structures are falling in the zone of influence of construction activities. It is required to carry out the pre-condition survey of those structures. The scope of work of this survey includes carrying out pre-condition survey of those structures.

Survey Details

S.No.	Head	Particulars	Signatures
1	Date of Survey	20/12/2013	
2	AIMIL Representative		
3	CEC Representative		
4	Structural Designer of CEC		
5	JMRC/DMRC Representative		

Pre - Condition Building Survey for Construction of Underground Stations from Chandpole to Bari Chouper and reversal line

About the Structure

The structure under consideration is a Single Story Load Bearing Structure . The structure was constructed in year 1813 and is 200 years old.

There are 45 defects in the structure out of which 4 are cracks. Category wise distribution of cracks is given in the table below. Overall the Building can be categorised in Category III (Moderate)

Category	Number of Cracks	% of Total Cracks
Negligible (< 0.1mm)	0	0%
Very Slight (0.1 to 1mm)	1	25%
Slight (1 to 5mm)	1	25%
Moderate (5 to 15mm)	2	50%
Severe (15 to 25mm)	0	0%
Very Severe (>25mm)	0	0%

The average width of cracks is 2.88mm and average length of cracks is 2m. The maximum crack width is 5mm and minimum width is 0.5mm.

Building Ownership Details			
Unique ID/Sub ID	Premises Name	Owner	Signatures
CC-BC/UP/0010	Rajkiya Prathmik Vidyalaya		

Pre - Condition Building Survey for Construction of Underground Stations from Chandpole to Bari Chouper and reversal line

Project Details		
S. No.	Head	Particulars
1	Project	Jaipur Metro Rail Project
2	Section	Chandpole to Bari Chaupar
3	Client	JMRC Limited
4	Consultant	DMRC Limited
5	Contractor	CEC
6	Design Consultant of Contractor	Omikron Kappa - Indus Consultrans JV
7	Sub-Contractor	AIMIL Limited
8	Subject	Pre-Condition Survey Report

General Building Details (As informed verbally by Building Owner)		
S. No.	Head	Particulars
1	Building Name	Rajkiya Prathmik Vidyalaya
2	Building Address	Rajkiya Prathmik Vidyalaya Tripolia Bazar Jaipur
3	Year of Construction	1813
4	Number of Floors	G
5	Number of Basements	None
6	Type of Building	Commercial
7	Approximate Height	3m
8	Approximate Area	Not Known
9	Age of Building	200 years
10	Type of Structure	Load Bearing Structure
11	Type of Foundation	Not Known
12	Number of Bore Wells	1
13	Depth and Diameter of Bore	Not Known
14	Roadways	One Side
15	Presence of Equipment/Machines	None

Pre - Condition Building Survey for Construction of Underground Stations from Chandpole to Bari Chouper and reversal line

Summary of Cracks						
Defect ID	Location	Orientation	Appx. Width (mm)	Appx. Length (m)	Category	Photo No.
1	Wall No. 4 Room No. 3 Hall No. 1, Ground Floor	Inclined	5	3	Moderate	4
2	Wall No. 2 Room No. 3 Hall No. 1, Ground Floor	Inclined	0.5	2	Very Slight	5
3	Wall No. 2 Open Area Ground Floor	Inclined	1	1	Slight	6
4	Wall No. 1 Entry passage Ground Floor	Inclined	5	2	Moderate	7

Summary of Defects Other Than Crack			
Defect ID	Location	Description	Photo No.
5	Wall No. 5 Room No. 2 Ground Floor	Dampness/Seepage	8
6	Wall No. 6 Room No. 2 Ground Floor	Dampness/Seepage	9
7	Wall No. 2 Room No. 2 Ground Floor	Dampness/Seepage	10
8	Wall No. 4 & Roof Store Ground Floor	Dampness/Seepage	11
9	Wall No. 4 & Roof Store Ground Floor	Dampness/Seepage	12
10	Roof Store Ground Floor	Dampness/Seepage	13
11	Wall No. 1 Room No. 1 Ground Floor	Dampness/Seepage	14
12	Wall No. 1, 4 & Roof Room No. 1 Ground Floor	Dampness/Seepage	15
13	Roof Room No. 1 Ground Floor	Dampness/Seepage	16
14	Roof Room No. 1 Ground Floor	Peeling of Plaster	17
15	Wall No. 5 Room No. 1 Ground Floor	Dampness/Seepage	18
16	Wall No. 6 & Roof Room No. 1 Ground Floor	Dampness/Seepage	19
17	Roof Room No. 6 Ground Floor	Peeling of Plaster	20
18	Roof Room No. 6 Ground Floor	Peeling of Plaster	21
19	Wall No. 1 Room No. 3 Hall No. 1, Ground Floor	Dampness/Seepage	22
20	Wall No. 4 Room No. 3 Hall No. 1, Ground Floor	Dampness/Seepage	23
21	Wall No. 2 Room No. 3 Hall No. 1, Ground Floor	Dampness/Seepage	24
22	Wall No. 3 Room No. 3 Hall No. 1, Ground Floor	Dampness/Seepage	25
23	Wall No. 3 Room No. 3 Hall No. 1, Ground Floor	Dampness/Seepage	26
24	Roof Room No. 3 Hall No. 1, Ground Floor	Dampness/Seepage	27
25	Wall No. 4 & Roof Room No. 5 Ground Floor	Dampness/Seepage	28
26	Wall No. 1 & 3 Room No. 5 Ground Floor	Dampness/Seepage	29
27	Wall No. 2 & 3 Room No. 5 Ground Floor	Dampness/Seepage	30
28	Roof Room No. 9 Ground Floor	Peeling of Plaster	31
29	Wall No. 3 & Roof Room No. 9 Ground Floor	Damaged Portion	32
30	Wall No. 2 Room No. 11 Ground Floor	Dampness/Seepage	33
31	Wall No. 4 Store no.2 Ground Floor	Dampness/Seepage	34
32	Roof Store No.2 Ground Floor	Peeling of Plaster	35
33	Wall No. 4 & 2 Staircase Ground Floor	Dampness/Seepage	36
34	Wall No. 4 Room No. 13 Ground Floor	Dampness/Seepage	37
35	Roof Room No. 13 Ground Floor	Dampness/Seepage	38
36	Wall No. 1, 4 & Roof Temple Ground Floor	Dampness/Seepage	39
37	Wall No. 3 Open Area Ground Floor	Dampness/Seepage	40
38	Wall No. 3 Open Area Ground Floor	Dampness/Seepage	41
39	Wall No. 2 Open Area Ground Floor	Dampness/Seepage	42
40	Wall No. 3 & sunshade Open Area Ground Floor	Damaged Portion	43

41	Wall No. 4 & sunshade Open Area Ground Floor	Peeling of Plaster	44
42	Wall No. 2 Open Area Ground Floor	Dampness/Seepage	45
43	Roof Entry passage Ground Floor	Dampness/Seepage	46
44	Wall No. 2 Entry passage Ground Floor	Dampness/Seepage	47
45	Wall No. Outer Wall Main Gate Ground Floor	Damaged Portion	48

Summary of Areas that Could not be Surveyed			
Serial No.	Location	Description	Photo No.
1	All walls Room No. 6 Ground Floor	Covered with Material	49
2	Toilet No. 1 Ground Floor	Locked	50
3	Room No. 4 Ground Floor	Locked	51
4	Room No. 8 Ground Floor	Locked	52
5	Wall No. 1 & 4 Room No. 9 Ground Floor	Covered with material	53
6	Wall No. All walls Room No. 10 Ground Floor	Covered with wooden works	54
7	Roof Room No. 10 Ground Floor	Covered with Falls Ceiling	55
8	All walls Room No. 13 Ground Floor	Covered with material	56
9	Room No. 14 Ground Floor	Locked	57
10	Room No. 16 Ground Floor	Locked	58
11	Room No. 17 Ground Floor	Locked	59
12	Room No. 15 Ground Floor	Locked	60



Pre - Condition Building Survey for Construction of Underground Stations from Chandpole to Bari Chouper and reversal line



Photo 1
View of School



Photo 2
View of Room no.7, Ground Floor



Photo 3
View of Room No.12, Ground Floor



Photo 4
Inclined Crack on Wall No. 4 of Room No. 3, Hall No. 1, Ground Floor
Approx. Width = 5mm, Approx. Length = 3m.



Photo 5
Inclined Crack on Wall No. 2 of Room No. 3, Hall No. 1, Ground Floor
Approx. Width = 0.5mm, Approx. Length = 2m.



Photo 6
Inclined Crack on Wall No. 2 of Open Area, Ground Floor
Approx. Width = 1mm, Approx. Length = 1m.
Distance from Wall no.3 = 5m, Height from Floor = 2.5m.

Pre - Condition Building Survey for Construction of Underground Stations from Chandpole to Bari Chouper and reversal line



Photo 7
Inclined Crack on Wall No. 1 of Entry passage, Ground Floor
Approx. Width = 5mm, Approx. Length = 2m.



Photo 8
Dampness/Seepage on Wall No. 5 of Room No. 2 of Ground Floor



Photo 9
Dampness/Seepage on Wall No. 6 of Room No. 2 of Ground Floor



Photo 10
Dampness/Seepage on Wall No. 2 of Room No. 2 of Ground Floor



Photo 11
Dampness/Seepage on Wall No. 4 & Roof of Store of Ground Floor



Photo 12
Dampness/Seepage on Wall No. 4 & Roof of Store of Ground Floor

Pre - Condition Building Survey for Construction of Underground Stations from Chandpole to Bari Chouper and reversal line



Photo 13
Dampness/Seepage on Roof of Store of Ground Floor



Photo 14
Dampness/Seepage on Wall No. 1 of Room No. 1 of Ground Floor



Photo 15
Dampness/Seepage on Wall No. 1, 4 & Roof of Room No. 1 of Ground Floor



Photo 16
Dampness/Seepage on Roof of Room No. 1 of Ground Floor



Photo 17
Peeling of Plaster on Roof of Room No. 1 of Ground Floor



Photo 18
Dampness/Seepage on Wall No. 5 of Room No. 1 of Ground Floor

Pre - Condition Building Survey for Construction of Underground Stations from Chandpole to Bari Chouper and reversal line



Photo 19

Dampness/Seepage on Wall No. 6 & Roof of Room No. 1 of Ground Floor



Photo 20

Peeling of Plaster on Roof of Room No. 6 of Ground Floor



Photo 21

Peeling of Plaster on Roof of Room No. 6 of Ground Floor



Photo 22

Dampness/Seepage on Wall No. 1 of Room No. 3 of Hall No. 1, Ground Floor



Photo 23

Dampness/Seepage on Wall No. 4 of Room No. 3 of Hall No. 1, Ground Floor



Photo 24

Dampness/Seepage on Wall No. 2 of Room No. 3 of Hall No. 1, Ground Floor

Pre - Condition Building Survey for Construction of Underground Stations from Chandpole to Bari Chouper and reversal line



Photo 25

Dampness/Seepage on Wall No. 3 of Room No. 3 of Hall No. 1, Ground Floor



Photo 26

Dampness/Seepage on Wall No. 3 of Room No. 3 of Hall No. 1, Ground Floor



Photo 27

Dampness/Seepage on Roof of Room No. 3 of Hall No. 1, Ground Floor



Photo 28

Dampness/Seepage on Wall No. 4 & Roof of Room No. 5 of Ground Floor



Photo 29

Dampness/Seepage on Wall No. 1 & 3 of Room No. 5 of Ground Floor



Photo 30

Dampness/Seepage on Wall No. 2 & 3 of Room No. 5 of Ground Floor

Pre - Condition Building Survey for Construction of Underground Stations from Chandpole to Bari Chouper and reversal line



Photo 31

Peeling of Plaster on Roof of Room No. 9 of Ground Floor



Photo 32

Damaged Portion on Wall No. 3 & Roof of Room No. 9 of Ground Floor



Photo 33

Dampness/Seepage on Wall No. 2 of Room No. 11 of Ground Floor



Photo 34

Dampness/Seepage on Wall No. 4 of Store no.2 of Ground Floor



Photo 35

Peeling of Plaster on Roof of Store No.2 of Ground Floor



Photo 36

Dampness/Seepage on Wall No. 4 & 2 of Staircase of Ground Floor

Pre - Condition Building Survey for Construction of Underground Stations from Chandpole to Bari Chouper and reversal line



Photo 37

Dampness/Seepage on Wall No. 4 of Room No. 13 of Ground Floor



Photo 38

Dampness/Seepage on Roof of Room No. 13 of Ground Floor



Photo 39

Dampness/Seepage on Wall No. 1, 4 & Roof of Temple of Ground Floor



Photo 40

Dampness/Seepage on Wall No. 3 of Open Area of Ground Floor

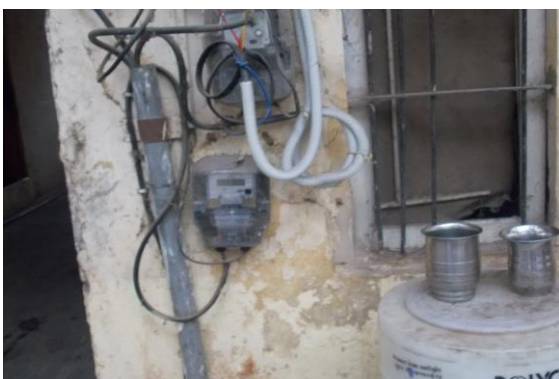


Photo 41

Dampness/Seepage on Wall No. 3 of Open Area of Ground Floor



Photo 42

Dampness/Seepage on Wall No. 2 of Open Area of Ground Floor

Pre - Condition Building Survey for Construction of Underground Stations from Chandpole to Bari Chouper and reversal line



Photo 43

Damaged Portion on Wall No. 3 & sunshade of Open Area of Ground Floor



Photo 44

Peeling of Plaster on Wall No. 4 & sunshade of Open Area of Ground Floor



Photo 45

Dampness/Seepage on Wall No. 2 of Open Area of Ground Floor



Photo 46

Dampness/Seepage on Roof of Entry passage of Ground Floor



Photo 47

Dampness/Seepage on Wall No. 2 of Entry passage of Ground Floor



Photo 48

Damaged Portion on Outer Wall Main Gate of of Ground Floor

Pre - Condition Building Survey for Construction of Underground Stations from Chandpole to Bari Chouper and reversal line



Photo 49

All walls of Room No. 6 of Ground Floor Covered with Material



Photo 50

Toilet No. 1 of Ground Floor Locked



Photo 51

Room No. 4 of Ground Floor Locked



Photo 52

Room No. 8 of Ground Floor Locked



Photo 53

Wall No. 1 & 4 of Room No. 9 of Ground Floor Covered with material



Photo 54

All walls of Room No. 10 of Ground Floor Covered with wooden works

Pre - Condition Building Survey for Construction of Underground Stations from Chandpole to Bari Chouper and reversal line



Photo 55

Roof of Room No. 10 of Ground Floor Covered with Falls Ceiling



Photo 56

All walls of Room No. 13 of Ground Floor Covered with material



Photo 57

Room No. 14 of Ground Floor Locked



Photo 58

Room No. 16 of Ground Floor Locked



Photo 59

Room No. 17 of Ground Floor Locked

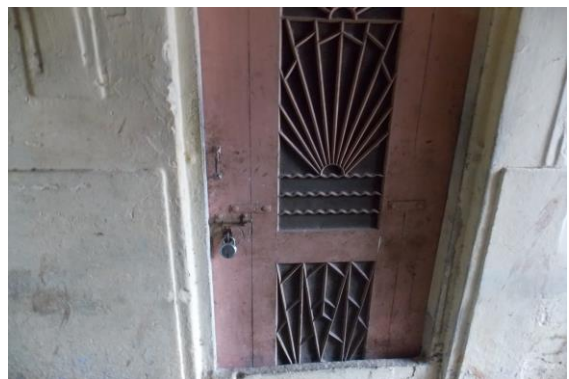


Photo 60

Room No. 15 of Ground Floor Locked

Pre - Condition Building Survey for Construction of Underground Stations from Chandpole to Bari Chouper and reversal line



Post Office
Tripolia Bazar
Jaipur
Unique ID: CC BC UP 0011

Report Number: AIMIL/ESG/JMCEC/CC BC UP 0011/01, Rev. 00, Dated: January 2014

Building Owner
Contractor

Govt. of Rajasthan
CEC

Client
Sub-Contractor

JMRC Limited
AIMIL Limited

Pre - Condition Building Survey for Construction of Underground Stations from Chandpole to Bari Chouper and reversal line

Table of Contents

S.No.	Particulars	Page No.
1	Introduction	2
2	Survey Details	2
3	About the Structure	3
4	Building Ownership Details	3
5	Project Details	4
6	General Building Details	4
7	Summary of Cracks	5
8	Summary of Defects other than Cracks	
9	Summary of Areas that Could not be surveyed	
10	Defect Photographs	
11	Schematic Diagram of Building	

Introduction

The Jaipur Metro Rail is being constructed to provide the city of Jaipur with a modern and technologically advanced Transit System, to provide a safe and well connected means of transport that reduces traffic congestion. The project consists of two corridors with underground and elevated sections.

The construction of underground rail and road infrastructures in metropolitan and cosmopolitan cities are mostly through developed area under challenging soil conditions.

The alignment of structure is passing through densely inhabited areas, many structures are falling in the zone of influence of construction activities. It is required to carry out the pre-condition survey of those structures. The scope of work of this survey includes carrying out pre-condition survey of those structures.

Survey Details

S.No.	Head	Particulars	Signatures
1	Date of Survey	20/12/2013	
2	AIMIL Representative		
3	CEC Representative		
4	Structural Designer of CEC		
5	JMRC/DMRC Representative		

Pre - Condition Building Survey for Construction of Underground Stations from Chandpole to Bari Chouper and reversal line

About the Structure

The structure under consideration is a Multi Story Load Bearing Structure having 2 floors. The structure was constructed in year 1800 and is 213 years old.

There are 80 defects in the structure out of which 13 are cracks. Category wise distribution of cracks is given in the table below. Overall the Building can be categorised in Category II (Slight)

Category	Number of Cracks	% of Total Cracks
Negligible (< 0.1mm)	0	0%
Very Slight (0.1 to 1mm)	9	69.23%
Slight (1 to 5mm)	4	30.77%
Moderate (5 to 15mm)	0	0%
Severe (15 to 25mm)	0	0%
Very Severe (>25mm)	0	0%

The average width of cracks is 0.54mm and average length of cracks is 2.17m. The maximum crack width is 1mm and minimum width is 0.15mm.

Building Ownership Details			
Unique ID/Sub ID	Premises Name	Owner	Signatures
CC-BC/UP/0011			

Pre - Condition Building Survey for Construction of Underground Stations from Chandpole to Bari Chouper and reversal line

Project Details		
S. No.	Head	Particulars
1	Project	Jaipur Metro Rail Project
2	Section	Chandpole to Bari Chaupar
3	Client	JMRC Limited
4	Consultant	DMRC Limited
5	Contractor	CEC
6	Design Consultant of Contractor	Omikron Kappa - Indus Consultrans JV
7	Sub-Contractor	AIMIL Limited
8	Subject	Pre-Condition Survey Report

General Building Details (As informed verbally by Building Owner)		
S. No.	Head	Particulars
1	Building Name	Post Office
2	Building Address	Post Office Tripolia Bazar Jaipur
3	Year of Construction	1800
4	Number of Floors	G+1
5	Number of Basements	None
6	Type of Building	Commercial
7	Approximate Height	6m
8	Approximate Area	Not Known
9	Age of Building	213 years
10	Type of Structure	Load Bearing Structure
11	Type of Foundation	Not Known
12	Number of Bore Wells	None
13	Depth and Diameter of Bore	N.A
14	Roadways	One Side
15	Presence of Equipment/Machines	Generator

Pre - Condition Building Survey for Construction of Underground Stations from Chandpole to Bari Chouper and reversal line

Summary of Cracks						
Defect ID	Location	Orientation	Appx. Width (mm)	Appx. Length (m)	Category	Photo No.
1	Roof Lobby of Post Office Ground Floor	Horizontal	0.5	2	Very Slight	10
2	Roof Hall No. 1 First Floor	Inclined	1	2	Slight	11
3	Wall No. 1 & Roof Room No. Registry Room First Floor	Inclined	1	0.3	Slight	12
4	Shade Passage First Floor	Horizontal	0.6	1	Very Slight	13
5	Wall No. 4 & Roof Hall No. 2 First Floor	Inclined	0.4	0.5	Very Slight	14
6	Roof Hall No. 2 First Floor	Horizontal	0.2	3	Very Slight	15
7	Roof Hall No. 2 First Floor	Horizontal	0.2	3	Very Slight	16
8	Wall No. 1 Hall No. 2 First Floor	Inclined	0.5	0.5	Very Slight	17, 17A
9	Roof Hall No. 2 First Floor	Horizontal	1	3	Slight	18
10	Wall No. 1 Passage First Floor	Inclined	0.15	1	Very Slight	19, 19A
11	Wall No. 1 Passage First Floor	Inclined	0.15	0.32	Very Slight	20, 20A
12	Outside Wall & 3 Office Hall Ground Floor	Inclined	1	11	Slight	21
13	Wall No. 4 Staircase Ground Floor To First Floor Ground Floor	Inclined	0.35	0.6	Very Slight	22, 22A

Summary of Defects Other Than Crack			
Defect ID	Location	Description	Photo No.
14	Lobby of Post Office Ground Floor	Plaster Crack	23
15	Roof Lobby of Post Office Ground Floor	Peeling of Plaster	24
16	Wall No. 1 Hall No. 1 Ground Floor	Peeling of Plaster	25
17	Wall No. 1, 2 & Roof Post Office Ground Floor	Dampness/Seepage	26
18	Wall No. 4 Right Hand Side Varanda Ground Floor	Peeling of Plaster	27
19	Roof Right Hand Side Varanda Ground Floor	Peeling of Plaster	28
20	Wall No. 2 & Maingate Right Hand Side Varanda Ground Floor	Peeling of Plaster	29
21	Wall No. 1 Left Hand Side Varanda Ground Floor	Peeling of Plaster	30
22	Roof Temple(Right Hand Side) Ground Floor	Peeling of Plaster	31
23	Wall No. 2 Temple Ground Floor	Peeling of Plaster	32
24	Wall No. 1 Varanda No.3 Ground Floor	Peeling of Plaster	33
25	Outside Wall & 3 Varanda No.3 Ground Floor	Damaged Portion	34
26	Outside Wall & 3 Varanda No.3 Ground Floor	Damaged Portion	35
27	Wall No. 2 Varanda No.3 Ground Floor	Dampness/Seepage	36
28	Wall No. 4 Varanda No.3 Ground Floor	Dampness/Seepage	37
29	Inside Wall & 3 Varanda No.3 Ground Floor	Peeling of Plaster	38
30	Roof Hall No. 1 First Floor	Peeling of Plaster	39
31	Roof Hall No. 1 First Floor	Peeling of Plaster	40
32	Roof Hall No. 1 First Floor	Peeling of Plaster	41
33	Roof Passage First Floor	Plaster Crack	42
34	Roof Room No. 1 First Floor	Dampness/Seepage	43
35	Roof Room No. 1 First Floor	Dampness/Seepage	44
36	Wall No. 4 Room No. 2 First Floor	Plaster Crack	45
37	Roof Room No. 3 First Floor	Dampness/Seepage	46
38	Wall No. 3 Room No. 3 First Floor	Peeling of Plaster	47

39	Roof Registry Room First Floor	Dampness/Seepage	48
40	Wall No. 3 Registry Room First Floor	Peeling of Plaster	49
41	Wall No. 1 Registry Room First Floor	Peeling of Plaster	50
42	Wall No. 1 Registry Room First Floor	Damaged Portion	51
43	Floor Passage First Floor	Plaster Crack	52
44	Roof Shade Passage First Floor	Damaged Portion	53
45	Roof Shade Passage First Floor	Damaged Portion	54
46	Roof Toilet No. 1 First Floor	Dampness/Seepage	55
47	Wall No. 4, 2 & Roof Toilet No. 1 First Floor	Dampness/Seepage	56
48	Roof Hall No. 2 First Floor	Dampness/Seepage	57
49	Wall No. 1 & 3 Hall No. 2 First Floor	Dampness/Seepage	58
50	Roof Hall No. 2 First Floor	Plaster Crack	59
51	Parapet Wall Post Office First Floor	Damaged Portion	60
52	Parapet Wall Post Office First Floor	Damaged Portion	61
53	Parapet Wall Post Office First Floor	Damaged Portion	62
54	Parapet Wall Post Office First Floor	Damaged Portion	63
55	Parapet Wall Post Office First Floor	Damaged Portion	64
56	Parapet Wall Post Office First Floor	Damaged Portion	65
57	Parapet Wall Post Office Terrace	Plaster Crack	66
58	Roof Room No. 2 Ground Floor	Peeling of Plaster	67
59	Roof Room No. 2 Ground Floor	Peeling of Plaster	68
60	Inside Gate Post Office Ground Floor	Plaster Crack	69
61	Wall No. 4 Varanda No.1 Ground Floor	Peeling of Plaster	70
62	Wall No. 4 Varanda No.1 Ground Floor	Peeling of Plaster	71
63	Wall No. 2 Varanda No.1 Ground Floor	Damaged Portion	72
64	Wall No. 1 Room No. 1 Ground Floor	Damaged Portion	73
65	Wall No. 4 Room No. 1 Ground Floor	Peeling of Plaster	74
66	Wall No. 2 Room No. 1 Ground Floor	Peeling of Plaster	75
67	Wall No. 3 Room No. 1 Ground Floor	Peeling of Plaster	76
68	Wall No. 1 Room No. 1 Ground Floor	Plaster Crack	77
69	Roof Room No. 2 Ground Floor	Dampness/Seepage	78
70	Roof Room No. 2 Ground Floor	Dampness/Seepage	79
71	Wall No. 1 & Roof Room No. 2 Ground Floor	Dampness/Seepage	80
72	Wall No. 1 & Roof Room No. 2 Ground Floor	Dampness/Seepage	81
73	Wall No. 3 Room No. 2 Ground Floor	Peeling of Plaster	82
74	Wall No. 3 Room No. 2 Ground Floor	Peeling of Plaster	83
75	Roof Toilet No. 1 Ground Floor	Dampness/Seepage	84
76	Wall No. 4 Toilet No. 1 Ground Floor	Dampness/Seepage	85
77	Wall No. 1 Toilet No. 1 Ground Floor	Dampness/Seepage	86
78	Wall No. 1 Toilet No. 1 Ground Floor	Dampness/Seepage	87
79	Roof Toilet No. 1 Ground Floor	Dampness/Seepage	88
80	Roof Staircase Ground Floor To First Floor Ground Floor	Peeling of Plaster	89

Summary of Areas that Could not be Surveyed			
Serial No.	Location	Description	Photo No.
1	Floor Varanda of Post Office Ground Floor	Covered With Tiles	90
2	Wall No. 1 Varanda of Post Office Ground Floor	Covered With Tiles	91
3	Wall No. 3 Hall No. 1 Ground Floor	Covered With almira	92
4	Main Gate Left Hand Side Varanda Ground Floor	Covered With Material	93
5	Right Hand Side Varanda Ground Floor	Locked	94
6	Temple(Inside) Ground Floor	Locked	95
7	Store First Floor	Locked	96

8	Wall No. 1 Room No. Registry Room First Floor	Covered With Wooden Rack	97
9	Floor Toilet No. 1 First Floor	Covered with Tiles	98
10	Wall No. 3 Room No. Record Room Ground Floor		99
11	All Walls Room No. 2 Ground Floor	Covered With Files	100
12	Wall No. 1 & 2 Room No. Record Room Ground Floor	Covered With Files	101
13	Wall No. 2 Room No. 1 Ground Floor	Half Portion Covered With Almira	102
14	Wall No. 4 Room No. 2 Ground Floor	Covered With Material	103
15	Wall No. 1 Room No. 2 Ground Floor	Covered With almira	104
16	Floor Toilet No. 1 Ground Floor	Covered With Tiles	105
17	All Walls Toilet No. 1 Ground Floor	Covered With Tiles	106
18	Toilet No. 2 Ground Floor	Locked	107



Pre - Condition Building Survey for Construction of Underground Stations from Chandpole to Bari Chouper and reversal line



Photo 1
View of Post office Outside



Photo 2
View of Varanda, Ground Floor



Photo 3
View of Hall server room, Ground Floor



Photo 4
View of Office, Ground Floor



Photo 5
View of Garrage Tin shed, Ground Floor



Photo 6
View of Varanda No.3,

Pre - Condition Building Survey for Construction of Underground Stations from Chandpole to Bari Chouper and reversal line



Photo 7
, Ground Floor



Photo 8
View of Post office Inside, Ground Floor



Photo 9
View of Varanda No.1 Tin shed, Ground Floor



Photo 10
Horizontal Crack on Roof of Lobby of Post Office, Ground Floor
Approx. Width = 0.5mm, Approx. Length = 2m.



Photo 11
Inclined Crack on Roof of Hall No. 1, First Floor
Approx. Width = 1mm, Approx. Length = 2m.



Photo 12
Inclined Crack on Wall No. 1 & Roof of Room No. Registry Room, First Floor
Approx. Width = 1mm, Approx. Length = 0.3m. Distance from Wall No.3 = 0.15m, Height from Floor = 2.1m.

Pre - Condition Building Survey for Construction of Underground Stations from Chandpole to Bari Chouper and reversal line



Photo 13

Horizontal Crack on Shade of Passage, First Floor
Approx. Width = 0.6mm, Approx. Length = 1m.
Height from Floor = 2.5m.



Photo 14

Inclined Crack on Wall No. 4 & Roof of Hall No. 2, First Floor
Approx. Width = 0.4mm, Approx. Length = 0.5m.
Distance from Wall No.1 = 0.5m, Height from Floor = 2.5m.



Photo 15

Horizontal Crack on Roof of Hall No. 2, First Floor
Approx. Width = 0.2mm, Approx. Length = 3m.
Distance from Wall No.3 = 2.6m, Height from Floor = 2.5m.



Photo 16

Horizontal Crack on Roof of Hall No. 2, First Floor
Approx. Width = 0.2mm, Approx. Length = 3m.
Distance from Wall No.3 = 3.8m, Height from Floor = 2.5m.



Photo 17

Inclined Crack on Wall No. 1 of Hall No. 2, First Floor
Approx. Width = 0.5mm, Approx. Length = 0.5m.
Distance from Wall No.3 = 0m, Height from Floor = 1.58m.



Photo 17A

Inclined Crack on Wall No. 1 of Hall No. 2, First Floor
Approx. Width = 0.5mm, Approx. Length = 0.5m.
Distance from Wall No.3 = 0m, Height from Floor = 1.58m.

Pre - Condition Building Survey for Construction of Underground Stations from Chandpole to Bari Chouper and reversal line



Photo 18

Horizontal Crack on Roof of Hall No. 2, First Floor
Approx. Width = 1mm, Approx. Length = 3m.
Distance from Wall No.1 & 3 = 0m, Height from Floor = 2.5m.



Photo 19

Inclined Crack on Wall No. 1 of Passage, First Floor
Approx. Width = 0.15mm, Approx. Length = 1m.
Distance from Wall No.3 = 5.5m, Height from Floor = 0.3m.



Photo 19A

Inclined Crack on Wall No. 1 of Passage, First Floor
Approx. Width = 0.15mm, Approx. Length = 1m.
Distance from Wall No.3 = 5.5m, Height from Floor = 0.3m.



Photo 20

Inclined Crack on Wall No. 1 of Passage, First Floor
Approx. Width = 0.15mm, Approx. Length = 0.32m.
Distance from Wall No = 5.7m, Height from Floor = 1m.



Photo 20A

Inclined Crack on Wall No. 1 of Passage, First Floor
Approx. Width = 0.15mm, Approx. Length = 0.32m.
Distance from Wall No = 5.7m, Height from Floor = 1m.



Photo 21

Inclined Crack on Outside Wall & 3 of Office Hall, Ground Floor Approx.
Width = 1mm, Approx. Length = 11m. Distance from Main Gate = 0m,
Height from Floor = 3.6m.

Pre - Condition Building Survey for Construction of Underground Stations from Chandpole to Bari Chouper and reversal line



Photo 22

Inclined Crack on Wall No. 4 of Staircase Ground Floor To First Floor,
Ground Floor Approx. Width = 0.35mm, Approx. Length = 0.6m.
Distance from Wall No.1 = 1m, Height from Floor = 0.1m.



Photo 22A

Inclined Crack on Wall No. 4 of Staircase Ground Floor To First Floor,
Ground Floor Approx. Width = 0.35mm, Approx. Length = 0.6m.
Distance from Wall No.1 = 1m, Height from Floor = 0.1m.



Photo 23

Plaster Crack on Lobby of Post Office of Ground Floor



Photo 24

Peeling of Plaster on Roof of Lobby of Post Office of Ground Floor



Photo 25

Peeling of Plaster on Wall No. 1 of Hall No. 1 of Ground Floor



Photo 26

Dampness/Seepage on Wall No. 1, 2 & Roof of Post Office of Ground Floor

Pre - Condition Building Survey for Construction of Underground Stations from Chandpole to Bari Chouper and reversal line



Photo 27

Peeling of Plaster on Wall No. 4 of Right Hand Side Varanda of Ground Floor



Photo 28

Peeling of Plaster on Roof of Right Hand Side Varanda of Ground Floor



Photo 29

Peeling of Plaster on Wall No. 2 & Main gate of Right Hand Side Varanda of Ground Floor



Photo 30

Peeling of Plaster on Wall No. 1 of Left Hand Side Varanda of Ground Floor



Photo 31

Peeling of Plaster on Roof of Temple (Right Hand Side) of Ground Floor



Photo 32

Peeling of Plaster on Wall No. 2 of Temple of Ground Floor

Pre - Condition Building Survey for Construction of Underground Stations from Chandpole to Bari Chouper and reversal line



Photo 33

Peeling of Plaster on Wall No. 1 of Varanda No.3 of Ground Floor



Photo 34

Damaged Portion on Outside Wall & 3 of Varanda No.3 of Ground Floor



Photo 35

Damaged Portion on Outside Wall & 3 of Varanda No.3 of Ground Floor



Photo 36

Dampness/Seepage on Wall No. 2 of Varanda No.3 of Ground Floor



Photo 37

Dampness/Seepage on Wall No. 4 of Varanda No.3 of Ground Floor



Photo 38

Peeling of Plaster on Inside Wall & 3 of Varanda No.3 of Ground Floor

Pre - Condition Building Survey for Construction of Underground Stations from Chandpole to Bari Chouper and reversal line



Photo 39
Peeling of Plaster on Roof of Hall No. 1 of First Floor



Photo 40
Peeling of Plaster on Roof of Hall No. 1 of First Floor

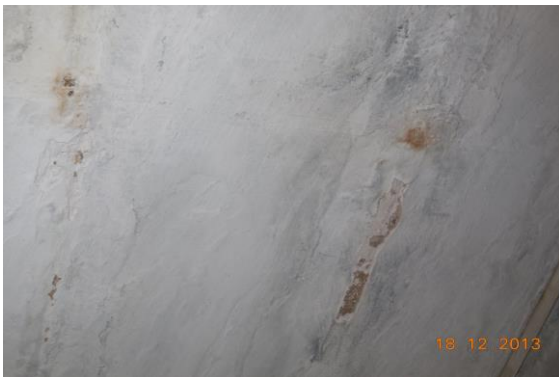


Photo 41
Peeling of Plaster on Roof of Hall No. 1 of First Floor



Photo 42
Plaster Crack on Roof of Passage of First Floor



Photo 43
Dampness/Seepage on Roof of Room No. 1 of First Floor



Photo 44
Dampness/Seepage on Roof of Room No. 1 of First Floor

Pre - Condition Building Survey for Construction of Underground Stations from Chandpole to Bari Chouper and reversal line



Photo 45
Plaster Crack on Wall No. 4 of Room No. 2 of First Floor



Photo 46
Dampness/Seepage on Roof of Room No. 3 of First Floor



Photo 47
Peeling of Plaster on Wall No. 3 of Room No. 3 of First Floor



Photo 48
Dampness/Seepage on Roof of Registry Room of First Floor



Photo 49
Peeling of Plaster on Wall No. 3 of Registry Room of First Floor



Photo 50
Peeling of Plaster on Wall No. 1 of Registry Room of First Floor

Pre - Condition Building Survey for Construction of Underground Stations from Chandpole to Bari Chouper and reversal line



Photo 51
Damaged Portion on Wall No. 1 of Registry Room of First Floor



Photo 52
Plaster Crack on Floor of Passage of First Floor



Photo 53
Damaged Portion on Roof Shade of Passage of First Floor



Photo 54
Damaged Portion on Roof Shade of Passage of First Floor



Photo 55
Dampness/Seepage on Roof of Toilet No. 1 of First Floor



Photo 56
Dampness/Seepage on Wall No. 4, 2 & Roof of Toilet No. 1 of First Floor

Pre - Condition Building Survey for Construction of Underground Stations from Chandpole to Bari Chouper and reversal line



Photo 57
Dampness/Seepage on Roof of Hall No. 2 of First Floor



Photo 58
Dampness/Seepage on Wall No. 1 & 3 of Hall No. 2 of First Floor



Photo 59
Plaster Crack on Roof of Hall No. 2 of First Floor

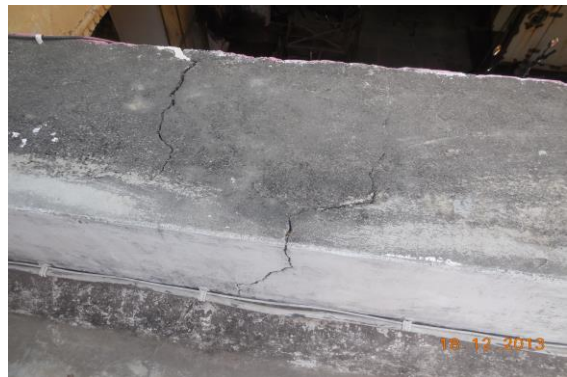


Photo 60
Damaged Portion on Parapet Wall of Post Office of First Floor



Photo 61
Damaged Portion on Parapet Wall of Post Office of First Floor



Photo 62
Damaged Portion on Parapet Wall of Post Office of First Floor

Pre - Condition Building Survey for Construction of Underground Stations from Chandpole to Bari Chouper and reversal line



Photo 63
Damaged Portion on Parapet Wall of Post Office of First Floor



Photo 64
Damaged Portion on Parapet Wall of Post Office of First Floor



Photo 65
Damaged Portion on Parapet Wall of Post Office of First Floor



Photo 66
Plaster Crack on Parapet Wall of Post Office of Terrace



Photo 67
Peeling of Plaster on Roof of Room No. 2 of Ground Floor



Photo 68
Peeling of Plaster on Roof of Room No. 2 of Ground Floor

Pre - Condition Building Survey for Construction of Underground Stations from Chandpole to Bari Chouper and reversal line



Photo 69
Plaster Crack on Inside Gate of Post Office of Ground Floor



Photo 70
Peeling of Plaster on Wall No. 4 of Varanda No.1 of Ground Floor



Photo 71
Peeling of Plaster on Wall No. 4 of Varanda No.1 of Ground Floor



Photo 72
Damaged Portion on Wall No. 2 of Varanda No.1 of Ground Floor



Photo 73
Damaged Portion on Wall No. 1 of Room No. 1 of Ground Floor



Photo 74
Peeling of Plaster on Wall No. 4 of Room No. 1 of Ground Floor

Pre - Condition Building Survey for Construction of Underground Stations from Chandpole to Bari Chouper and reversal line



Photo 75

Peeling of Plaster on Wall No. 2 of Room No. 1 of Ground Floor



Photo 76

Peeling of Plaster on Wall No. 3 of Room No. 1 of Ground Floor



Photo 77

Plaster Crack on Wall No. 1 of Room No. 1 of Ground Floor



Photo 78

Dampness/Seepage on Roof of Room No. 2 of Ground Floor



Photo 79

Dampness/Seepage on Roof of Room No. 2 of Ground Floor



Photo 80

Dampness/Seepage on Wall No. 1 & Roof of Room No. 2 of Ground Floor

Pre - Condition Building Survey for Construction of Underground Stations from Chandpole to Bari Chouper and reversal line



Photo 81

Dampness/Seepage on Wall No. 1 & Roof of Room No. 2 of Ground Floor



Photo 82

Peeling of Plaster on Wall No. 3 of Room No. 2 of Ground Floor



Photo 83

Peeling of Plaster on Wall No. 3 of Room No. 2 of Ground Floor



Photo 84

Dampness/Seepage on Roof of Toilet No. 1 of Ground Floor



Photo 85

Dampness/Seepage on Wall No. 4 of Toilet No. 1 of Ground Floor



Photo 86

Dampness/Seepage on Wall No. 1 of Toilet No. 1 of Ground Floor

Pre - Condition Building Survey for Construction of Underground Stations from Chandpole to Bari Chouper and reversal line



Photo 87

Dampness/Seepage on Wall No. 1 of Toilet No. 1 of Ground Floor



Photo 88

Dampness/Seepage on Roof of Toilet No. 1 of Ground Floor



Photo 89

Peeling of Plaster on Roof of Staircase Ground Floor To First Floor of Ground Floor



Photo 90

Floor of Varanda of Post Office of Ground Floor Covered With Tiles



Photo 91

Wall No. 1 of Varanda of Post Office of Ground Floor Covered With Tiles



Photo 92

Wall No. 3 of Hall No. 1 of Ground Floor Covered With almira

Pre - Condition Building Survey for Construction of Underground Stations from Chandpole to Bari Chouper and reversal line



Photo 93

Main Gate of Left Hand Side Varanda of Ground Floor Covered With Material



Photo 94

Right Hand Side Varanda of Ground Floor Locked



Photo 95

Temple(Inside) of Ground Floor Locked



Photo 96

Store of First Floor Locked



Photo 97

Wall No. 1 of Registry Room of First Floor Covered With Wooden Rack



Photo 98

Wall No. Floor of Toilet No. 1 of First Floor Covered with Tiles

Pre - Condition Building Survey for Construction of Underground Stations from Chandpole to Bari Chouper and reversal line



Photo 99
Wall No. 3 of Record Room of Ground Floor



Photo 100
All Walls of Room No. 2 of Ground Floor Covered With Files



Photo 101
Wall No. 1 & 2 of Room No. Record Room of Ground Floor Covered With Files



Photo 102
Wall No. 2 of Room No. 1 of Ground Floor Half Portion Covered With Almira



Photo 103
Wall No. 4 of Room No. 2 of Ground Floor Covered With Material



Photo 104
Wall No. 1 of Room No. 2 of Ground Floor Covered With almira

Pre - Condition Building Survey for Construction of Underground Stations from Chandpole to Bari Chouper and reversal line



Photo 105

Floor of Toilet No. 1 of Ground Floor Covered With Tiles



Photo 106

All Walls of Toilet No. 1 of Ground Floor Covered With Tiles



Photo 107

Toilet No. 2 of Ground Floor Locked

Pre - Condition Building Survey for Construction of Underground Stations from Chandpole to Bari Chouper and reversal line



Post Office
Tripolia Bazar
Jaipur
Unique ID: CC BC UP 0011

Report Number: AIMIL/ESG/JMCEC/CC BC UP 0011/01, Rev. 00, Dated: January 2014

Building Owner
Contractor

Govt. of Rajasthan
CEC

Client
Sub-Contractor

JMRC Limited
AIMIL Limited

Pre - Condition Building Survey for Construction of Underground Stations from Chandpole to Bari Chouper and reversal line

Table of Contents

S.No.	Particulars	Page No.
1	Introduction	2
2	Survey Details	2
3	About the Structure	3
4	Building Ownership Details	3
5	Project Details	4
6	General Building Details	4
7	Summary of Cracks	5
8	Summary of Defects other than Cracks	
9	Summary of Areas that Could not be surveyed	
10	Defect Photographs	
11	Schematic Diagram of Building	

Introduction

The Jaipur Metro Rail is being constructed to provide the city of Jaipur with a modern and technologically advanced Transit System, to provide a safe and well connected means of transport that reduces traffic congestion. The project consists of two corridors with underground and elevated sections.

The construction of underground rail and road infrastructures in metropolitan and cosmopolitan cities are mostly through developed area under challenging soil conditions.

The alignment of structure is passing through densely inhabited areas, many structures are falling in the zone of influence of construction activities. It is required to carry out the pre-condition survey of those structures. The scope of work of this survey includes carrying out pre-condition survey of those structures.

Survey Details

S.No.	Head	Particulars	Signatures
1	Date of Survey	20/12/2013	
2	AIMIL Representative		
3	CEC Representative		
4	Structural Designer of CEC		
5	JMRC/DMRC Representative		

Pre - Condition Building Survey for Construction of Underground Stations from Chandpole to Bari Chouper and reversal line

About the Structure

The structure under consideration is a Multi Story Load Bearing Structure having a 1 floor . The structure was constructed in year 1800 and is 213 years old.

There are 376 defects in the structure out of which 43 are cracks. Category wise distribution of cracks is given in the table below. Overall the Building can be categorised in Category III (Moderate)

Category	Number of Cracks	% of Total Cracks
Negligible (< 0.1mm)	0	0%
Very Slight (0.1 to 1mm)	18	41.86%
Slight (1 to 5mm)	16	37.21%
Moderate (5 to 15mm)	9	20.93%
Severe (15 to 25mm)	0	0%
Very Severe (>25mm)	0	0%

The average width of cracks is 2.17mm and average length of cracks is 1.82m. The maximum crack width is 10mm and minimum width is 0.35mm.

Building Ownership Details			
Unique ID/Sub ID	Premises Name	Owner	Signatures
CC-BC/UP/0011			

Pre - Condition Building Survey for Construction of Underground Stations from Chandpole to Bari Chouper and reversal line

Project Details		
S. No.	Head	Particulars
1	Project	Jaipur Metro Rail Project
2	Section	Chandpole to Bari Chaupar
3	Client	JMRC Limited
4	Consultant	DMRC Limited
5	Contractor	CEC
6	Design Consultant of Contractor	Omikron Kappa - Indus Consultrans JV
7	Sub-Contractor	AIMIL Limited
8	Subject	Pre-Condition Survey Report

General Building Details (As informed verbally by Building Owner)		
S. No.	Head	Particulars
1	Building Name	Post Office
2	Building Address	Behind Shop No. 168, Tripolia Bazar Jaipur
3	Year of Construction	1800
4	Number of Floors	G+1
5	Number of Basements	None
6	Type of Building	Official
7	Approximate Height	6m
8	Approximate Area	Not Known
9	Age of Building	213 years
10	Type of Structure	Load Bearing Structure
11	Type of Foundation	Not Known
12	Number of Bore Wells	None
13	Depth and Diameter of Bore	Not Known
14	Roadways	One Side
15	Presence of Equipment/Machines	Generator

Pre - Condition Building Survey for Construction of Underground Stations from Chandpole to Bari Chouper and reversal line

Summary of Cracks						
Defect ID	Location	Orientation	Appx. Width (mm)	Appx. Length (m)	Category	Photo No.
1	Wall No. 1 Passage 3 Police H.Q.F. Floor, Part B	Horizontal	5	3	Moderate	14, 14A
2	Wall No. 1 Police H.Q.F. Floor, Part B	Inclined	0.35	1	Very Slight	15, 15A
3	Wall No. 1 Police H.Q.F. Floor, Part B	Inclined	5	7	Moderate	16
4	Wall No. 1 Police H.Q.F. Floor, Part B	Inclined	5	7	Moderate	17
5	Wall No. 1 Police H.Q.F. Floor, Part B	Inclined	10	6	Moderate	18
6	Outer Wall External Façade Front Gate F. Floor, Police H.Q.	Inclined	5	2	Moderate	19
7	Wall No. 1 Passage 2 Police H.Q. G.Floor, Part B	Vertical	0.6	2.1	Very Slight	20
8	Wall No. 1 Passage 2 Police H.Q.G. Floor, Part B	Vertical	0.6	2.1	Very Slight	21, 21A
9	Wall No. 1 Varanda 2 Police H.Q.G. Floor, Part C	Vertical	0.5	1	Very Slight	22
10	Wall No. 1 Gate 2 Police H.Q.G. Floor, Part C	Vertical	1	1.8	Slight	23
11	Wall No. 1 Gate 2 Police H.Q.G. Floor, Part C	Inclined	0.4	1	Very Slight	24
12	Wall No. 1 Gate 2 Police H.Q.G. Floor, Part C	Horizontal	4	2	Slight	25
13	Wall No. 3 & Roof Face 3 of Gate Police H.Q.G. Floor, Part C	Inclined	5	3	Moderate	26
14	Wall No. 3 Gate Police H.Q.G. Floor, Part C	Horizontal	3	2.5	Slight	27
15	Roof Face 1 of Gate Police H.Q.G. Floor, Part C	Inclined	1	1.5	Slight	28
16	Roof Room No. 193 Police H.Q.G. Floor, Part A	Inclined	1	2	Slight	29
17	Wall No. 4 392 Police H.Q.F. Floor, Part D	Inclined	0.6	1	Very Slight	30
18	Wall No. 2 Towards Gate Police H.Q.F. Floor, Part B	Inclined	3	3	Slight	31
19	Wall No. 2 Balcony 2 Police H.Q.G. Floor, Part A	Inclined	3	1.5	Slight	32
20	Wall No. 1 Balcony 3 Police H.Q.G. Floor, Part A	Inclined	1	1.5	Slight	33
21	Roof Balcony 1 Police H.Q.F. Floor, Part A	Inclined	1	1	Slight	34
22	Wall No. 2 Parapet Wall Police H.Q.Terrace, Part A	Inclined	0.8	1.5	Very Slight	35, 35A
23	Top Parapet Wall 1 Police H.Q.Terrace, Part A	Inclined	0.8	0.4	Very Slight	36, 36A
24	Top Parapet Wall 1 Police H.Q.Terrace, Part A	Inclined	1.5	1.5	Slight	37, 37A
25	Top Parapet Wall 1 Police H.Q.Terrace, Part A	Inclined	1.5	1.5	Slight	38, 38A
26	Top Parapet Wall 1 Police H.Q.Terrace, Part A	Inclined	0.5	1.5	Very Slight	39, 39A
27	Wall No. 1 Parapet Wall Police H.Q.Terrace, Part A	Inclined	0.8	1	Very Slight	40, 40A
28	Wall No. 1 Parapet Wall Police H.Q.Terrace, Part A	Inclined	0.6	1	Very Slight	41, 41A
29	Wall No. 1 Parapet Wall Police H.Q.Terrace, Part A	Inclined	0.6	0.8	Very Slight	42, 42A
30	Wall No. 1 Parapet Wall Police H.Q.Terrace, Part A	Inclined	1	1	Slight	43, 43A
31	Wall No. 2 Parapet Wall Police H.Q.Terrace, Part A	Inclined	5	1	Moderate	44, 44A
32	Wall No. 2 Parapet Wall Police H.Q.Terrace, Part A	Inclined	1.5	1	Slight	45, 45A
33	Wall No. 4 Parapet Wall Police H.Q.Terrace, Part A	Inclined	0.5	1	Very Slight	46, 46A
34	Wall No. 4 Parapet Wall Police H.Q.Terrace, Part A	Inclined	0.4	1	Very Slight	47, 47A
35	Monty Wall Minarets Police H.Q.Terrace, Part A	Horizontal	10	0.5	Moderate	48
36	Roof Passage 2 Police H.Q. F. Floor, Part C	Horizontal	3	2	Slight	49
37	Roof Passage 2 Police H.Q. F. Floor, Part C	Vertical	5	2	Moderate	50
38	Wall No. 2 Toilet No. 2 Police H.Q. F. Floor, Part A	Inclined	0.4	0.6	Very Slight	51, 51A
39	Roof Passage 2 Police H.Q. F. Floor, Part A	Horizontal	1	1.5	Slight	52
40	Wall No. 3 Room No, 398 Police H.Q. F. Floor, Part A	Vertical	1	1.3	Slight	53, 53A
41	Wall No. 1 Balcony 1 Police H.Q. F. Floor, Part A	Inclined	0.35	1.5	Very Slight	54, 54A
42	Wall No. 4 Room No, 399, Part B Police H.Q. F. Floor, Part A	Inclined	0.4	1	Very Slight	55, 55A

43	Wall No. 3 Passage 2 Police H.Q. F. Floor, Part E	Inclined	0.4	0.6	Very Slight	56
----	---	----------	-----	-----	-------------	----

Summary of Defects Other Than Crack						
Defect ID	Location		Description		Photo No.	
44	Shade Police H.Q.F. Floor, Part B		Peeling of Plaster		57	
45	Wall No. 1 & Shade Police H.Q.F. Floor, Part B		Peeling of Plaster		58	
46	Shade External Façade Front Gate, Left Side F. Floor , Police H.Q.		Peeling of Plaster		59	
47	Shade External Façade Front Gate, Left Side F. Floor , Police H.Q.		Peeling of Plaster		60	
48	Shade External Façade Front Gate, Left Side F. Floor , Police H.Q.		Peeling of Plaster		61	
49	Outer Wall External Façade Front Gate F. Floor , Police H.Q.		Peeling of Plaster		62	
50	Outer Wall External Façade Front Gate G. Floor , Police H.Q.		Peeling of Plaster		63	
51	Outer Wall External Façade Front Gate F. Floor , Police H.Q.		Peeling of Plaster		64	
52	Shade of Outer Wall External Façade Front Gate F. Floor , Police H.Q.		Peeling of Plaster		65	
53	Shade of Outer Wall External Façade Front Gate F. Floor , Police H.Q.		Peeling of Plaster		66	
54	Outer Wall of Window External Façade Front Gate G. Floor , Police H.Q.		Peeling of Plaster		67	
55	Outer Wall From Hawa Mahal G. Floor , Police H.Q.		Peeling of Plaster		68	
56	Outer Wall From Hawa Mahal G. Floor , Police H.Q.		Peeling of Plaster		69	
57	Wall No. 4 213 Police H.Q.G. Floor, Part A		Peeling of Plaster		70	
58	Wall No. 4 213 Police H.Q.G. Floor, Part A		Peeling of Plaster		71	
59	Wall No. 1 213 Police H.Q.G. Floor, Part A		Dampness/Seepage		72	
60	Wall No. 4 Varanda 2 Police H.Q.G. Floor, Part A		Peeling of Plaster		73	
61	Roof Varanda 3 Police H.Q.G. Floor, Part A		Peeling of Plaster		74	
62	Wall No. 3 Varanda 4 Police H.Q.G. Floor, Part A		Peeling of Plaster		75	
63	Wall No. 4 212 Police H.Q.G. Floor, Part A		Peeling of Plaster		76	
64	Wall No. 2 211, Part D Police H.Q.G. Floor, Part A		Peeling of Plaster		77	
65	Wall No. 3 211, Part D Police H.Q.G. Floor, Part A		Peeling of Plaster		78	
66	Wall No. 4 211, Part A Police H.Q.G. Floor, Part A		Peeling of Plaster		79	
67	Roof 211, Part C Police H.Q.G. Floor, Part A		Dampness/Seepage		80	
68	Wall No. 1 210 Police H.Q.G. Floor, Part A		Peeling of Plaster		81	
69	Wall No. 4 Passage 1 Police H.Q.G. Floor, Part A		Peeling of Plaster		82	
70	Wall No. 1 Stair 2 Police H.Q.G. Floor, Part A		Peeling of Plaster		83	
71	Wall No. 1 Stair 2 Police H.Q.G. Floor, Part A		Peeling of Plaster		84	
72	Wall No. 2 & 4 Room No.209 Police H.Q.G. Floor, Part A		Peeling of Plaster		85	
73	Wall No. 2 413 Police H.Q.G. Floor, Part A		Peeling of Plaster		86	
74	Wall No. 1 414 Police H.Q.G. Floor, Part A		Peeling of Plaster		87	
75	Wall No. 4 Rest Room Police H.Q.G. Floor, Part A		Peeling of Plaster		88	
76	Wall No. 3 Rest Room Police H.Q.G. Floor, Part A		Dampness/Seepage		89	
77	Roof 405 Police H.Q.G. Floor, Part B		Peeling of Plaster		90	
78	Wall No. 4 405 Police H.Q.G. Floor, Part B		Plaster Crack		91	
79	Wall No. 1 Passage 3 Police H.Q.G. Floor, Part B		Peeling of Plaster		92	
80	Wall No. 1 Passage 3 Police H.Q.G. Floor, Part B		Peeling of Plaster		93	
81	Roof 101 Police H.Q.G. Floor, Part A		Dampness/Seepage		94	
82	Wall No. 1 210, Part A Police H.Q.G. Floor, Part A		Dampness/Seepage		95	
83	Wall No. 3 210, Part B Police H.Q.G. Floor, Part A		Peeling of Plaster		96	
84	Wall No. 4 210, Part C Police H.Q.G. Floor, Part A		Dampness/Seepage		97	
85	Wall No. 3 210, Part C Police H.Q.G. Floor, Part A		Peeling of Plaster		98	
86	Wall No. 1 216 Police H.Q.G. Floor, Part A		Peeling of Plaster		99	
87	Roof Store 1 Police H.Q.G. Floor, Part A		Damaged Portion		100	
88	Wall No. 1 & 4 Store 1 Police H.Q.G. Floor, Part A		Peeling of Plaster		101	

89	Wall No. 3 215 Police H.Q.G. Floor, Part A	Peeling of Plaster	102
90	Wall No. 4 215 Police H.Q.G. Floor, Part A	Peeling of Plaster	103
91	Roof 214 Police H.Q.G. Floor, Part A	Peeling of Plaster	104
92	Wall No. 2 214 Police H.Q.G. Floor, Part A	Peeling of Plaster	105
93	Roof 214 Police H.Q.G. Floor, Part A	Peeling of Plaster	106
94	Wall No. 1 214 Police H.Q.G. Floor, Part A	Peeling of Plaster	107
95	Wall No. 1 Varanda 1 Police H.Q.G. Floor, Part A	Peeling of Plaster	108
96	Roof Varanda 1 Police H.Q.G. Floor, Part A	Peeling of Plaster	109
97	Wall No.4& Roof Room No, 301 Police H.Q.F. Floor, Part B	Dampness/Seepage	110
98	Roof Toilet No. 1 Police H.Q.G. Floor, Part B	Dampness/Seepage	111
99	Wall No. 2 Toilet No. 1 Police H.Q.G. Floor, Part B	Dampness/Seepage	112
100	Wall No. 4 Room No, 301, Part A Police H.Q.G. Floor, Part A	Dampness/Seepage	113
101	Roof Room No, 301, Part A Police H.Q.G. Floor, Part A	Dampness/Seepage	114
102	Roof Room No, 301, Part B Police H.Q.G. Floor, Part A	Dampness/Seepage	115
103	Wall No. 3 Room No, 301, Part B Police H.Q.G. Floor, Part A	Damaged Portion	116
104	Wall No. 3 Room No, 301, Part B Police H.Q.G. Floor, Part A	Damaged Portion	117
105	Wall No. 2 Passage 1 Police H.Q.G. Floor, Part A	Dampness/Seepage	118
106	Wall No. 2 Passage 1 Police H.Q.G. Floor, Part A	Dampness/Seepage	119
107	Wall No. 4 Room No, 302 Police H.Q.G. Floor, Part B	Dampness/Seepage	120
108	Wall No. 2 Room No, 302 Police H.Q.G. Floor, Part B	Peeling of Plaster	121
109	Wall No. 2 Room No, 303 Police H.Q.G. Floor, Part B	Dampness/Seepage	122
110	Wall No. 2 Room No, 303 Police H.Q.G. Floor, Part B	Dampness/Seepage	123
111	Wall No. 4 Room No, 303 Police H.Q.G. Floor, Part B	Plaster Crack	124
112	Wall No. 2 Room No, 303 Police H.Q.G. Floor, Part B	Dampness/Seepage	125
113	Wall No. 1, 2, 4 & Roof Toilet No. 2 Police H.Q.G. Floor, Part B	Dampness/Seepage	126
114	Wall No. 1, 4 & Roof Store 1 Police H.Q.G. Floor, Part B	Dampness/Seepage	127
115	Wall No. 4 Passage 2 Police H.Q.G. Floor, Part B	Peeling of Plaster	128
116	Roof Toilet No. 3 Police H.Q.G. Floor, Part B	Plaster Crack	129
117	Wall No. 1 405 Police H.Q.G. Floor, Part B	Peeling of Plaster	130
118	Roof Toilet No. 4 Police H.Q.G. Floor, Part B	Peeling of Plaster	131
119	Roof 403 Police H.Q.G. Floor, Part B	Dampness/Seepage	132
120	Roof Toilet No. 5 Police H.Q.G. Floor, Part B	Dampness/Seepage	133
121	Wall No.1& Roof Varanda 2 Police H.Q.G.Floor,PartC	Dampness/Seepage	134
122	Roof Varanda 2 Police H.Q.G. Floor, Part C	Dampness/Seepage	135
123	Wall No. 4 Varanda 2 Police H.Q.G. Floor, Part C	Peeling of Plaster	136
124	Shade Varanda 2 Police H.Q.G. Floor, Part C	Peeling of Plaster	137
125	Wall No. 4 Varanda 1 Police H.Q.G. Floor, Part C	Peeling of Plaster	138
126	Wall No. 3 & Roof Reception Room Police H.Q.G. Floor, Part A	Dampness/Seepage	139
127	Wall No. 1 Reception Room Police H.Q.G. Floor, Part A	Dampness/Seepage	140
128	Wall No. 2 Reception Room Police H.Q.G. Floor, Part A	Dampness/Seepage	141
129	Roof Reception Room Police H.Q.G. Floor, Part A	Dampness/Seepage	142
130	Roof Reception Room Police H.Q.G. Floor, Part B	Dampness/Seepage	143
131	Wall No. 2 Reception Room Police H.Q.G.Floor,Part B	Dampness/Seepage	144
132	Wall No. 1 & 3 Reception Room Police H.Q.G. Floor, Part B	Dampness/Seepage	145
133	Roof 196 Police H.Q.G. Floor, Part A	Peeling of Plaster	146
134	Wall No. 1 & 3 196 Police H.Q.G. Floor, Part A	Peeling of Plaster	147
135	Wall No. 1 Axis Bank ATM Police H.Q.G. Floor,Part A	Peeling of Plaster	148

136	Wall No. 2 Axix Bank ATM Police H.Q.G. Floor,Part A	Peeling of Plaster	149
137	Shade Left Side Gate Police H.Q.G. Floor, Part C	Peeling of Plaster	150
138	Left Side Wall Left Side Gate Police H.Q.G. Floor, Part C	Peeling of Plaster	151
139	Left Side Wall Left Side Gate Police H.Q.G. Floor, Part C	Peeling of Plaster	152
140	Shade Left Side Gate Police H.Q.G. Floor, Part C	Plaster Crack	153
141	Right Side Wall Gate Police H.Q.G. Floor, Part C	Peeling of Plaster	154
142	Shade Gate Police H.Q.G. Floor, Part C	Damaged Portion	155
143	Right Side Wall Gate Police H.Q.G. Floor, Part C	Peeling of Plaster	156
144	Right Side Shade End Corner of Gate Police H.Q.G. Floor, Part C	Damaged Portion	157
145	Wall No. 1 Face 1 of Gate Police H.Q.G. Floor,Part C	Peeling of Plaster	158
146	Wall No. 2 Face 1 of Gate Police H.Q.G. Floor, Part C	Peeling of Plaster	159
147	Roof Face 2 of Gate Police H.Q.G. Floor, Part C	Peeling of Plaster	160
148	Shade Face 3 of Gate Police H.Q.G. Floor, Part C	Peeling of Plaster	161
149	Shade Face 3 of Gate Police H.Q.G. Floor, Part C	Plaster Crack	162
150	Shade Varanda 1 Police H.Q.G. Floor, Part C	Dampness/Seepage	163
151	Wall No. 1, 2 & Roof Police H.Q.G. Floor, Part C	Dampness/Seepage	164
152	Wall No. 4 Police H.Q.G. Floor, Part C	Damaged Portion	165
153	Roof Police H.Q.G. Floor, Part C	Peeling of Plaster	166
154	Wall No. 4 204 Police H.Q.G. Floor, Part C	Peeling of Plaster	167
155	Wall No. 4 & Roof 192 Police H.Q.G. Floor, Part C	Peeling of Plaster	168
156	Wall No. 4 191 Police H.Q.G. Floor, Part C	Peeling of Plaster	169
157	Wall No. 1 & Roof 189 Police H.Q.G. Floor, Part C	Dampness/Seepage	170
158	Wall No. 2 & Roof 188 Police H.Q.G. Floor, Part C	Dampness/Seepage	171
159	Wall No. 1 188 Police H.Q.G. Floor, Part C	Peeling of Plaster	172
160	Wall No. 1 & 4 Stair 1 Police H.Q.G. Floor, Part C	Dampness/Seepage	173
161	Wall No. 2 Kitchen Police H.Q.G. Floor, Part B	Peeling of Plaster	174
162	Wall No. 2 107 Police H.Q.G. Floor, Part B	Peeling of Plaster	175
163	Roof 106 Police H.Q.G. Floor, Part A	Dampness/Seepage	176
164	Wall No. 2 106 Police H.Q.G. Floor, Part A	Peeling of Plaster	177
165	Wall No. 4 106 Police H.Q.G. Floor, Part A	Peeling of Plaster	178
166	Wall No. 2 & 4 106 Police H.Q.G. Floor, Part A	Peeling of Plaster	179
167	Wall No. 1 106 Police H.Q.G. Floor, Part A	Peeling of Plaster	180
168	Wall No. 2 193 Police H.Q.G. Floor, Part A	Peeling of Plaster	181
169	Roof 193 Police H.Q.G. Floor, Part C	Peeling of Plaster	182
170	Roof Toilet No. 1 Police H.Q.F. Floor, Part D	Dampness/Seepage	183
171	Wall No. 4 Passage Police H.Q.F. Floor, Part D	Dampness/Seepage	184
172	Roof Toilet No. 2 Police H.Q.F. Floor, Part D	Peeling of Plaster	185
173	Wall No. 4 389 Police H.Q.F. Floor, Part D	Peeling of Plaster	186
174	Wall No. 1 & 4 391 Police H.Q.F. Floor, Part D	Peeling of Plaster	187
175	Wall No. 4 393 Police H.Q.F. Floor, Part D	Dampness/Seepage	188
176	Wall No. 2 Towards Gate Police H.Q.F. Floor, Part C	Peeling of Plaster	189
177	Shade Towards Gate Police H.Q.F. Floor, Part C	Peeling of Plaster	190
178	Shade Towards Gate Police H.Q.F. Floor, Part C	Peeling of Plaster	191
179	Shade Towards Gate Police H.Q.F. Floor, Part C	Peeling of Plaster	192
180	Wall No. 2 Outer Wall Police H.Q.G. Floor, Part B	Peeling of Plaster	193
181	Wall No. 4 & Shade Outer Wall Police H.Q.G. Floor, Part B	Peeling of Plaster	194
182	Wall No. 4 & Shade Outer Wall Police H.Q.F. Floor, Part C	Peeling of Plaster	195
183	Wall No. 4 & Shade Outer Wall Police H.Q.G. Floor, Part B	Peeling of Plaster	196
184	Wall No. 4 Outer Wall Police H.Q.F. Floor, Part C	Peeling of Plaster	197
185	Shade Outer Wall Police H.Q.F. Floor, Part C	Peeling of Plaster	198

186	Wall No. 4 & Shade Outer Wall Police H.Q.F. Floor, Part C	Damaged Portion	199
187	Wall No. 4 & Shade Outer Wall Police H.Q.F. Floor, Part C	Peeling of Plaster	200
188	Wall No. 4 Outer Wall Police H.Q.G. Floor, Part B	Peeling of Plaster	201
189	Shade Outer Wall Police H.Q.F. Floor, Part C	Peeling of Plaster	202
190	shade Joint Outer Wall Police H.Q.F. Floor, Part C	Peeling of Plaster	203
191	Wall No. 1 Outer Wall Police H.Q.F. Floor, Part C	Peeling of Plaster	204
192	Wall No. 1 Outer Wall Police H.Q.G. Floor, Part B	Peeling of Plaster	205
193	Wall No. 1 Outer Wall Police H.Q.G. Floor, Part B	Damaged Portion	206
194	Wall No. 1 Outer Wall , Window RCC Mess Police H.Q.G. Floor, Part B	Damaged Portion	207
195	Wall No. 1 Outer Wall Police H.Q.G. Floor, Part B	Damaged Portion	208
196	Wall No. 4 Hall No. 1 Police H.Q.G. Floor, Part B	Peeling of Plaster	209
197	Wall No. 4 Hall No. 2 Police H.Q.G. Floor, Part B	Peeling of Plaster	210
198	Wall No. 4 Hall No. 3 Police H.Q.G. Floor, Part B	Peeling of Plaster	211
199	Wall No. 2 Hall No. 3 Police H.Q.G. Floor, Part B	Peeling of Plaster	212
200	Wall No. 2 Hall No. 3 Police H.Q.G. Floor, Part B	Peeling of Plaster	213
201	Wall No. 1 Lobby Police H.Q.G. Floor, Part B	Peeling of Plaster	214
202	Wall No. 2 112, Part B Police H.Q.G. Floor, Part B	Peeling of Plaster	215
203	Roof 112, Part A Police H.Q.G. Floor, Part B	Plaster Crack	216
204	Wall No. 4 112, Part C Police H.Q.G. Floor, Part B	Peeling of Plaster	217
205	Wall No. 4 112, Part E Police H.Q.G. Floor, Part B	Peeling of Plaster	218
206	Wall No. 4 112, Part D Police H.Q.G. Floor, Part B	Peeling of Plaster	219
207	Wall No. 4 113, Part B Police H.Q.G. Floor, Part B	Peeling of Plaster	220
208	Wall No. 4 113, Part B Police H.Q.G. Floor, Part B	Peeling of Plaster	221
209	Roof Police H.Q.G. Floor, Part B	Peeling of Plaster	222
210	Wall No. 1 113, Part B Police H.Q.G. Floor, Part B	Peeling of Plaster	223
211	Wall No. 4 Gate 2 Police H.Q.G. Floor, Part B	Peeling of Plaster	224
212	Wall No. 2 Gate 3 Police H.Q.G. Floor, Part B	Peeling of Plaster	225
213	Wall No. 1 Gate 4 Police H.Q.G. Floor, Part B	Peeling of Plaster	226
214	Wall No. 2 & 4 116 Police H.Q.G. Floor, Part B	Peeling of Plaster	227
215	Wall No. 3 116 Police H.Q.G. Floor, Part B	Peeling of Plaster	228
216	Wall No. 3 Hall No. 4 Police H.Q.G. Floor, Part B	Plaster Crack	229
217	Wall No. 2 Hall No. 4 Police H.Q.G. Floor, Part B	Peeling of Plaster	230
218	Wall No. 4 Hall No. 4 Police H.Q.G. Floor, Part B	Plaster Crack	231
219	Wall No. 3 Hall No. 4 Police H.Q.G. Floor, Part B	Peeling of Plaster	232
220	Roof Hall No. 4 Police H.Q.G. Floor, Part B	Dampness/Seepage	233
221	Wall No. 4 Hall No. 4 Police H.Q.G. Floor, Part A	Peeling of Plaster	234
222	Wall No. 1 Hall No. 4 Police H.Q.G. Floor, Part A	Peeling of Plaster	235
223	Wall No. 2 Hall No. 4 Police H.Q.G. Floor, Part A	Peeling of Plaster	236
224	Roof Hall No. 4 Police H.Q.G. Floor, Part A	Dampness/Seepage	237
225	Roof Stair 3 Police H.Q.G. Floor, Part B	Peeling of Plaster	238
226	Wall No. 2 Stair 3 Police H.Q.G. Floor, Part B	Peeling of Plaster	239
227	Wall No. 1 Stair 3 Police H.Q.G. Floor, Part B	Peeling of Plaster	240
228	Floor Room No.118 Police H.Q.G. Floor, Part B	Damaged Portion	241
229	Roof Room No.118 Police H.Q.G. Floor, Part B	Peeling of Plaster	242
230	Wall No. 3 Room No.118 Police H.Q.G. Floor, Part B	Peeling of Plaster	243
231	Wall No. 1 Room No.118 Police H.Q.G. Floor, Part B	Peeling of Plaster	244
232	Roof Room No.119 Police H.Q.G. Floor, Part B	Peeling of Plaster	245
233	Wall No. 1 Room No.119 Police H.Q.G. Floor, Part B	Peeling of Plaster	246
234	Wall No. 3 Room No.119 Police H.Q.G. Floor, Part B	Peeling of Plaster	247
235	Wall No. 3 Room No.119 Police H.Q.G. Floor, Part B	Peeling of Plaster	248
236	Wall No. 3 Room No.119 Police H.Q.G. Floor, Part B	Peeling of Plaster	249
237	Floor Room No.122 Police H.Q.G. Floor, Part B	Damaged Portion	250

238	Wall No. 4 Room No.123 Police H.Q.G. Floor, Part B	Peeling of Plaster	251
239	Wall No. 4 Room No.124 Police H.Q.G. Floor, Part B	Plaster Crack	252
240	Wall No. 1 & Shade Outer Wall Police H.Q.G. Floor, Part A	Peeling of Plaster	253
241	Wall No. 1 & Shade Outer Wall Police H.Q.G. Floor, Part A	Peeling of Plaster	254
242	Wall No. 1 & Shade Outer Wall Police H.Q.G. Floor, Part A	Dampness/Seepage	255
243	Wall No. 1 & Shade Outer Wall Police H.Q.G. Floor, Part A	Peeling of Plaster	256
244	Wall No. 1 & Shade Outer Wall Police H.Q.G. Floor, Part A	Peeling of Plaster	257
245	Wall No. 1 & Shade Outer Wall Police H.Q.G. Floor, Part A	Peeling of Plaster	258
246	Shade Outer Wall Police H.Q.G. Floor, Part A	Peeling of Plaster	259
247	Wall No. 3 Outer Wall Police H.Q.G. Floor, Part A	Peeling of Plaster	260
248	Wall No. 3 Outer Wall Police H.Q.G. Floor, Part A	Damaged Portion	261
249	Shade Outer Wall Police H.Q.G. Floor, Part A	Peeling of Plaster	262
250	Roof Balcony 1 Police H.Q.F. Floor, Part A	Peeling of Plaster	263
251	Roof Balcony 2 Police H.Q.F. Floor, Part A	Peeling of Plaster	264
252	Wall No. 2 Parapet Wall Police H.Q.Terrace, Part A	Peeling of Plaster	265
253	Wall No. 2 Parapet Wall Police H.Q.Terrace, Part A	Peeling of Plaster	266
254	Top Parapet Wall 1 Police H.Q.Terrace, Part A	Peeling of Plaster	267
255	Wall No. 4 Parapet Wall Police H.Q.Terrace, Part A	Peeling of Plaster	268
256	Shade top of Terrace Police H.Q.Terrace, Part A	Peeling of Plaster	269
257	Shade top of Terrace Police H.Q.Terrace, Part A	Peeling of Plaster	270
258	Wall No. 1 Parapet Wall Police H.Q.Terrace, Part A	Plaster Crack	271
259	Wall No. 1 Parapet Wall Police H.Q.Terrace, Part A	Peeling of Plaster	272
260	Shade Minarets Police H.Q.Terrace, Part A	Peeling of Plaster	273
261	Vertical Pillar Minarets Police H.Q.Terrace, Part A	Peeling of Plaster	274
262	Roof Minarets Police H.Q.Terrace, Part A	Peeling of Plaster	275
263	Wall No. 1 Parapet wall Police H.Q.Terrace, Part A	Peeling of Plaster	276
264	Wall No. 1 Parapet wall Police H.Q.Terrace, Part A	Peeling of Plaster	277
265	Shade Minarets Police H.Q.Terrace, Part A	Peeling of Plaster	278
266	Vertical Pillar Minarets Police H.Q.Terrace, Part A	Peeling of Plaster	279
267	Shade Outer Wall Police H.Q.Terrace, Part A	Peeling of Plaster	280
268	Wall No. 4 309 Police H.Q. F. Floor, Part C	Dampness/Seepage	281
269	Wall No. 3 311 Police H.Q. F. Floor, Part C	Plaster Crack	282
270	Roof Store Police H.Q. F. Floor, Part C	Plaster Crack	283
271	Wall No. 1 Toilet No. 4 Police H.Q. F. Floor, Part C	Peeling of Plaster	284
272	Roof Toilet No. 4 Police H.Q. F. Floor, Part C	Peeling of Plaster	285
273	Roof Toilet No. 6 Police H.Q. F. Floor, Part C	Peeling of Plaster	286
274	Wall No. 4 Toilet No. 6 Police H.Q. F. Floor, Part C	Peeling of Plaster	287
275	Wall No. 1 Toilet No. 1 Police H.Q. F. Floor, Part C	Peeling of Plaster	288
276	Floor Toilet No. 1 Police H.Q. F. Floor, Part C	Damaged Portion	289
277	Wall No. 4 Toilet No. 2 Police H.Q. F. Floor, Part C	Peeling of Plaster	290
278	Roof 322 Police H.Q. F. Floor, Part C	Plaster Crack	291
279	Wall No. 4 Toilet No. 7 Police H.Q. F. Floor, Part C	Damaged Portion	292
280	Wall No. 4 Toilet No. 7 Police H.Q. F. Floor, Part C	Peeling of Plaster	293
281	Roof Toilet No. 7 Police H.Q. F. Floor, Part C	Peeling of Plaster	294
282	Roof Passage 1 Police H.Q. F. Floor, Part C	Peeling of Plaster	295
283	Roof Passage 1 Police H.Q. F. Floor, Part C	Peeling of Plaster	296
284	Wall No. 1 Passage 1 Police H.Q. F. Floor, Part C	Peeling of Plaster	297
285	Wall No. 1 Passage 1 Police H.Q. F. Floor, Part C	Peeling of Plaster	298
286	Wall No. 2 Passage 1 Police H.Q. F. Floor, Part C	Peeling of Plaster	299
287	Wall No. 2 Passage 1 Police H.Q. F. Floor, Part C	Peeling of Plaster	300

288	Wall No. 1 Passage 2 Police H.Q. F. Floor, Part C	Peeling of Plaster	301
289	Wall No. 2 Passage 2 Police H.Q. F. Floor, Part C	Peeling of Plaster	302
290	Roof Passage 2 Police H.Q. F. Floor, Part C	Peeling of Plaster	303
291	Wall No. 2 Passage 3 Police H.Q. F. Floor, Part C	Peeling of Plaster	304
292	Wall No. 2 Passage 3 Police H.Q. F. Floor, Part C	Peeling of Plaster	305
293	Wall No. 2 Passage 3 Police H.Q. F. Floor, Part C	Peeling of Plaster	306
294	Roof Passage 3 Police H.Q. F. Floor, Part C	Peeling of Plaster	307
295	Roof Passage 3 Police H.Q. F. Floor, Part C	Peeling of Plaster	308
296	Roof Lobby Police H.Q. F. Floor, Part C	Peeling of Plaster	309
297	Wall No. 4 Lobby Police H.Q. F. Floor, Part C	Peeling of Plaster	310
298	Room No, 409 Police H.Q. F. Floor, Part A	Dampness/Seepage	311
299	Wall No. 3 Room No, 409 Police H.Q. F. Floor, Part A	Dampness/Seepage	312
300	Wall No. 2 & 4 Room No, 409 Police H.Q. F. Floor, Part A	Plaster Crack	313
301	Wall No. 4 Room No, 410 Police H.Q. F. Floor, Part A	Dampness/Seepage	314
302	Wall No. 2 Room No, 411 Police H.Q. F. Floor, Part A	Peeling of Plaster	315
303	Wall No. 4 Room No, 411 Police H.Q. F. Floor, Part A	Peeling of Plaster	316
304	Wall No. 3 Room No, 411 Police H.Q. F. Floor, Part A	Peeling of Plaster	317
305	Roof Passage 1 Police H.Q. F. Floor, Part A	Dampness/Seepage	318
306	Wall No. 3 Passage 1 Police H.Q. F. Floor, Part A	Dampness/Seepage	319
307	Wall No. 1 Room No, 408 Police H.Q. F. Floor, Part A	Peeling of Plaster	320
308	Wall No. 4 Room No, 407 Police H.Q. F. Floor, Part A	Peeling of Plaster	321
309	Roof Toilet No. 1 Police H.Q. F. Floor, Part A	Dampness/Seepage	322
310	Roof Room No, 406 Police H.Q. F. Floor, Part A	Dampness/Seepage	323
311	Wall No. 2 & 4 Toilet No. 2 Police H.Q. F. Floor, Part A	Dampness/Seepage	324
312	Roof Toilet No. 2 Police H.Q. F. Floor, Part A	Dampness/Seepage	325
313	Wall No. 4 Room No, 412 Police H.Q. F. Floor, Part A	Dampness/Seepage	326
314	Wall No. 3 Room No, 412 Police H.Q. F. Floor, Part A	Peeling of Plaster	327
315	Wall No. 2 Room No, 412 Police H.Q. F. Floor, Part A	Peeling of Plaster	328
316	Wall No. 4 Room No, 412 Police H.Q. F. Floor, Part A	Peeling of Plaster	329
317	Wall No. 4 Room No, 413 A Police H.Q. F. Floor, Part A	Dampness/Seepage	330
318	Wall No. 1 Room No, 413 A Police H.Q. F. Floor, Part A	Peeling of Plaster	331
319	Wall No. 2 Room No, 413 A Police H.Q. F. Floor, Part A	Peeling of Plaster	332
320	Wall No. 3 Room No, 413 A Police H.Q. F. Floor, Part A	Peeling of Plaster	333
321	Roof lobby 1 Police H.Q. F. Floor, Part A	Dampness/Seepage	334
322	Wall No. 3 lobby 1 Police H.Q. F. Floor, Part A	Dampness/Seepage	335
323	Wall No. 4 lobby 1 Police H.Q. F. Floor, Part A	Plaster Crack	336
324	Roof Room No, 413 B Police H.Q. F. Floor, Part A	Dampness/Seepage	337
325	Wall No. 3 Room No, 413 B Police H.Q. F. Floor, Part A	Plaster Crack	338
326	Wall No. 4 Room No, 413 B Police H.Q. F. Floor, Part A	Plaster Crack	339
327	Roof Police H.Q. F. Floor, Part A	Peeling of Plaster	340
328	Wall No. 4 Store 1 Police H.Q. F. Floor, Part A	Dampness/Seepage	341
329	Wall No. 2, 4 & Roof Store 1 Police H.Q. F. Floor, Part A	Dampness/Seepage	342
330	Roof Room No, 396 Police H.Q. F. Floor, Part A	Dampness/Seepage	343
331	Wall No. 4 Room No, 396 Police H.Q. F. Floor, Part A	Peeling of Plaster	344
332	Wall No. 4 Room No, 396 Police H.Q. F. Floor, Part A	Peeling of Plaster	345
333	Roof Room No, 397 Police H.Q. F. Floor, Part A	Peeling of Plaster	346
334	Roof Room No, 397, Part A Police H.Q. F. Floor, Part A	Peeling of Plaster	347
335	Floor Room No, 397, Part A Police H.Q. F. Floor, Part A	Peeling of Plaster	348
336	Roof Toilet No. 3 Police H.Q. F. Floor, Part A	Peeling of Plaster	349
337	Wall No. 4 Room No, 397, Part B Police H.Q. F. Floor, Part A	Peeling of Plaster	350
338	Wall No. 2 Passage 1 Police H.Q. F. Floor, Part A	Plaster Crack	351
339	Wall No. 2 Passage 2 Police H.Q. F. Floor, Part A	Plaster Crack	352

340	Roof Passage 2 Police H.Q. F. Floor, Part A	Peeling of Plaster	353
341	Wall No. 1 & 4 Room No, 431 Police H.Q. F. Floor, Part A	Dampness/Seepage	354
342	Roof Room No, 398 Police H.Q. F. Floor, Part A	Peeling of Plaster	355
343	Wall No. 3 Room No, 398 Police H.Q. F. Floor, Part A	Plaster Crack	356
344	Wall No. 4 Room No, 398 Police H.Q. F. Floor, Part A	Peeling of Plaster	357
345	Roof Room No, 398 Police H.Q. F. Floor, Part A	Plaster Crack	358
346	Roof Room No, 398 Police H.Q. F. Floor, Part A	Plaster Crack	359
347	Roof Room No, 398 Police H.Q. F. Floor, Part A	Plaster Crack	360
348	Wall No.4 Room No, 398 A Police H.Q. F.Floor,Part A	Peeling of Plaster	361
349	Wall No. 1 Balcony 1 Police H.Q. F. Floor, Part A	Damaged Portion	362
350	Roof Room No, 399 Police H.Q. F. Floor, Part A	Plaster Crack	363
351	Wall No. 3 Room No, 399 Police H.Q. F. Floor, Part A	Peeling of Plaster	364
352	Wall No. 4 Room No, 399, Part A Police H.Q. F. Floor, Part A	Peeling of Plaster	365
353	Wall No. 4 Room No, 399, Part B Police H.Q. F. Floor, Part A	Peeling of Plaster	366
354	Wall No. 2 Room No, 400 Police H.Q. F. Floor, Part A	Peeling of Plaster	367
355	Roof Toilet No. 4 Police H.Q. F. Floor, Part A	Peeling of Plaster	368
356	Roof Toilet No. 4 Police H.Q. F. Floor, Part A	Peeling of Plaster	369
357	Wall No. 3 Room No, 400 Police H.Q. F. Floor, Part A	Peeling of Plaster	370
358	Roof Room No, 400,Part A Police H.Q. F.Floor,Part A	Peeling of Plaster	371
359	Wall No. 4&Roof Room No, 400,Part B Police H.Q. F. Floor, Part A	Dampness/Seepage	372
360	Wall No. 3 Room No, 400,Part B Police H.Q. F. Floor, Part A	Plaster Crack	373
361	Roof Room No, 401 Police H.Q. F. Floor, Part A	Peeling of Plaster	374
362	Wall No. 4 Room No, 401 Police H.Q. F. Floor, Part A	Peeling of Plaster	375
363	Wall No. 4 Room No, 401,Part A Police H.Q. F. Floor, Part A	Peeling of Plaster	376
364	Roof Room No, 401,Part C Police H.Q. F.Floor,Part A	Peeling of Plaster	377
365	Roof Room No, 402 Police H.Q. F. Floor, Part A	Dampness/Seepage	378
366	Wall No. 3 Room No, 402 Police H.Q. F. Floor, Part A	Peeling of Plaster	379
367	Wall No. 4 Room No, 402, Part B Police H.Q. F. Floor, Part A	Peeling of Plaster	380
368	Wall No. 4 Room No, 402, Part A Police H.Q. F. Floor, Part A	Peeling of Plaster	381
369	Wall No. 2 Room No, 402, Part A Police H.Q. F. Floor, Part A	Peeling of Plaster	382
370	Wall No. 4 Room No, 402, Part D Police H.Q. F. Floor, Part A	Peeling of Plaster	383
371	Wall No. 4 & Roof Room No, 402, Part C Police H.Q. F. Floor, Part A	Dampness/Seepage	384
372	Wall No. 3 Room No, 402, Part E Police H.Q. F. Floor, Part A	Peeling of Plaster	385
373	Wall No. 1 Room No, 402, Part E Police H.Q. F. Floor, Part A	Peeling of Plaster	386
374	Roof Room No, 402, Part E Police H.Q. F.Floor,Part A	Peeling of Plaster	387
375	Floor Room No, 402,Part D Police H.Q. F.Floor,Part A	Damaged Portion	388
376	Wall No. 4 Varanda Police H.Q. F. Floor, Part E	Dampness/Seepage	389

Summary of Areas that Could not be Surveyed			
Serial No.	Location	Description	Photo No.
1	Roof 212 Police H.Q.G. Floor, Part A	Covered With Fall Ceiling	390
2	Floor 212 Police H.Q.G. Floor, Part A	Covered With Tiles	391
3	All wall Toilet No. 2 Police H.Q.G. Floor, Part A		392
4	Wall No. 4 413 Police H.Q.G. Floor, Part A	Covered with Almira	393
5	Office Room Police H.Q.G. Floor, Part A		394
6	All wall Toilet No. 3 Police H.Q.G. Floor, Part A		395
7	Varanda 3 Police H.Q.G. Floor, Part A	Locked	396

8	Store 2 Police H.Q.G. Floor, Part A		397
9	Toilet No. 1 Police H.Q.G. Floor, Part A	Locked	398
10	220 Police H.Q.G. Floor, Part A	Locked	399
11	219 Police H.Q.G. Floor, Part A	Locked	400
12	217 Police H.Q.G. Floor, Part A		401
13	All wall & Floor Toilet No. 1 Police H.Q.G.Floor,Part A		402
14	Toilet No. 1 Police H.Q.G. Floor, Part B	1/2 Portion Covered With Tiles	403
15	Roof 404 Police H.Q.G. Floor, Part B	Covered with Fall Ceiling	404
16	Floor Toilet No. 3 Police H.Q.G. Floor, Part B		405
17	Roof 405 Police H.Q.G. Floor, Part B	Covered with Fall Ceiling	406
18	Floor 405 Police H.Q.G. Floor, Part B		407
19	All wall Toilet No. 4 Police H.Q.G. Floor, Part B		408
20	205 Police H.Q.G. Floor, Part C	Locked	409
21	206 Police H.Q.G. Floor, Part C	Locked	410
22	394 Police H.Q.G. Floor, Part C	Locked	411
23	Wall No. 1 & 2 196 Police H.Q.G. Floor, Part A	Wooden Partition	412
24	196 Police H.Q.G. Floor, Part B	Locked	413
25	195 Police H.Q.G. Floor, Part C		414
26	194 Police H.Q.G. Floor, Part C		415
27	198 Police H.Q.G. Floor, Part C	Locked	416
28	199 Police H.Q.G. Floor, Part C	Locked	417
29	200 Police H.Q.G. Floor, Part C	Locked	418
30	201 Police H.Q.G. Floor, Part C	Locked	419
31	Wall No. 2 204 Police H.Q.G. Floor, Part C		420
32	Wall No. 1 204 Police H.Q.G. Floor, Part C		421
33	Wall No. 2 191 Police H.Q.G. Floor, Part C	C covered with Material	422
34	Wall No. 1 191 Police H.Q.G. Floor, Part C	C covered with Material	423
35	Wall No. 2 190 Police H.Q.G. Floor, Part C	C covered with Almirah	424
36	Wall No. 1 190 Police H.Q.G. Floor, Part C	C covered with Almirah	425
37	Roof 108 Police H.Q.G. Floor, Part B		426
38	All wall & Floor Toilet No. 3 Police H.Q.G.Floor,Part B		427
39	Floor 107 Police H.Q.G. Floor, Part B	C covered with Tiles	428
40	All wall & Floor Toilet No. 4 Police H.Q.G.Floor,Part B		429
41	Wall No. 1 & 4 193 Police H.Q.G. Floor, Part B	C covered with Wooden	430
42	Wall No. 2 & 3 193 Police H.Q.G. Floor, Part B	C covered with Wooden	431
43	Roof 193 Police H.Q.G. Floor, Part B	C covered with Fall Ceiling	432
44	207 Police H.Q.G. Floor, Part B	Locked	433
45	All wall Toilet No. 1 Police H.Q.F. Floor, Part D	1/2 Portion Covered with Tiles	434
46	All wall Toilet No. 2 Police H.Q.F. Floor, Part D	1/2 Portion Covered with Tiles	435
47	Roof 389 Police H.Q.F. Floor, Part D	C covered with Fall Ceiling	436
48	390 Police H.Q.F. Floor, Part D	C covered with Fall Ceiling	437
49	All wall & Floor Toilet No. 1 Police H.Q.F.Floor,Part D	Covered with Tiles	438
50	Roof 392 Police H.Q.F. Floor, Part D	C covered with Fall Ceiling	439
51	Floor 392 Police H.Q.F. Floor, Part D	Covered with Tiles	440
52	Bottom Hall No. 1 Police H.Q.G. Floor, Part B	Covered with Material	441
53	Wall No. 1 Hall No. 2 Police H.Q.G. Floor, Part B	Covered with Files	442
54	Store Police H.Q.G. Floor, Part B	Locked	443
55	110 Police H.Q.G. Floor, Part B	Locked	444
56	111 Police H.Q.G. Floor, Part B	Locked	445
57	Wall No. 2 112, Part B Police H.Q.G. Floor, Part B		446
58	Wall No. 1 112, Part C Police H.Q.G. Floor, Part B		447
59	112, Part D Police H.Q.G. Floor, Part B		448
60	114 Police H.Q.G. Floor, Part B	Locked	449

61	115 Police H.Q.G. Floor, Part B	Locked	450
62	Room No.117 Police H.Q.G. Floor, Part B	Locked	451
63	Room No.120 Police H.Q.G. Floor, Part B		452
64	Wall No. 1 Room No.121 Police H.Q.G. Floor, Part B	Covered With Plastic Net	453
65	Wall No. 2 & 4 Room No.121 Police H.Q.G. Floor, Part B	Covered With Plastic Net	454
66	Floor Room No.123 Police H.Q.G. Floor, Part B	Covered with Tiles	455
67	Toilet No. 2 Police H.Q.G. Floor, Part B	Covered with Tiles	456
68	Room No.125, 126, 127 Police H.Q.G. Floor, Part B	Locked	457
69	Room No.128 Police H.Q.G. Floor, Part B	Locked	458
70	All wall & Floor Toilet No. 5 Police H.Q. F.Floor,Part C	Covered with Tiles	459
71	Roof 309 Police H.Q. F. Floor, Part C	Covered with Fall Ceiling	460
72	Roof 310 Police H.Q. F. Floor, Part C	Covered with Fall Ceiling	461
73	Floor 310 Police H.Q. F. Floor, Part C	Covered with Tiles	462
74	Roof 311 Police H.Q. F. Floor, Part C	Covered with Fall Ceiling	463
75	Bottom 311 Police H.Q. F. Floor, Part C		464
76	Roof 312 Police H.Q. F. Floor, Part C	Covered with Fall Ceiling	465
77	Wall No. 2 & 4 312 Police H.Q. F. Floor, Part C	Covered with Wooden Work	466
78	Wall No. 1 & 4 313 Police H.Q. F. Floor, Part C	Covered with Wooden Work	467
79	Wall No. 2 & 4 313 Police H.Q. F. Floor, Part C	Covered with Wooden Work	468
80	Roof 313 Police H.Q. F. Floor, Part C	Covered with Fall Ceiling	469
81	Roof 314 Police H.Q. F. Floor, Part C	Covered with Fall Ceiling	470
82	All wall Toilet No. 5 Police H.Q. F. Floor, Part C	Covered with Tiles	471
83	315 Police H.Q. F. Floor, Part C	Locked	472
84	316 Police H.Q. F. Floor, Part C		473
85	317 Police H.Q. F. Floor, Part C		474
86	318 Police H.Q. F. Floor, Part C		475
87	Store 1 Police H.Q. F. Floor, Part C	Locked	476
88	323 Police H.Q. F. Floor, Part C	Covered with Almirah	477
89	Wall No. 2 & 4 320 Police H.Q. F. Floor, Part C	Covered with Wooden Work	478
90	Wall No. 1 Room No, 409 Police H.Q. F. Floor, Part A	Covered with Almirah	479
91	Wall No. 1 Room No, 410 Police H.Q. F. Floor, Part A		480
92	Wall No. 1 Room No, 411 Police H.Q. F. Floor, Part A		481
93	Wall No. 1 & 4 Toilet No. 1 Police H.Q. F. Floor,Part A	Covered With Tiles	482
94	Wall No. 1 Store 1 Police H.Q. F. Floor, Part A		483
95	Floor Room No, 396 Police H.Q. F. Floor, Part A		484
96	Wall No. 4 Room No, 397 Police H.Q. F. Floor, Part A		485
97	All wall & Floor Toilet No. 3 Police H.Q. F.Floor,Part A		486
98	Room No, 430 Police H.Q. F. Floor, Part A		487
99	Wall No. 1 Room No, 398 Police H.Q. F. Floor, Part A	Covered with Almirah	488
100	Floor Room No, 398 A Police H.Q. F. Floor, Part A	Covered with Tiles	489
101	Wall No. 2 Room No, 399 Police H.Q. F. Floor, Part A	Covered with Tiles	490
102	Wall No.1 Room No.399 Police H.Q. F. Floor,Part A	Covered with Tiles	491
103	Floor Room No, 399 Police H.Q. F. Floor, Part A	Covered with Tiles	492
104	Floor Room No, 400,Part B Police H.Q. F.Floor,Part A	Covered with Tiles	493
105	Wall No. 2 Room No, 401 Police H.Q. F. Floor, Part A	Covered with Almirah	494
106	Wall No. 1 Room No, 401 Police H.Q. F. Floor, Part A	Covered with Almirah	495
107	Room No, 401,Part B Police H.Q. F. Floor, Part A	Locked	496
108	Store 2 Police H.Q. F. Floor, Part A		497
109	Wall No. 4 Room No, 402, Part C Police H.Q. F. Floor, Part A	Covered with Files	498
110	All wall Room No, 402, Part E Police H.Q. F. Floor, Part A	Covered with Files	499

Pre - Condition Building Survey for Construction of Underground Stations from Chandpole to Bari Chouper and reversal line



Photo 1



Photo 2

Police H.Q. Ground & First Floor, Part A



Photo 3

First Floor, Part B & Ground Floor Part A of Police H.Q.



Photo 4

First Floor, Part B & Ground Floor Part A of Police H.Q.



Photo 5

Back Side View, First Floor, Part D & Ground Floor Part C of Police H.Q.



Photo 6

Police H.Q.

Pre - Condition Building Survey for Construction of Underground Stations from Chandpole to Bari Chouper and reversal line



Photo 7
Police H.Q.



Photo 8
Police H.Q.Ground Floor, Part A



Photo 9
Police H.Q.Ground Floor,Part C



Photo 10
Police H.Q.Ground Floor, Part B



Photo 11
Police H.Q.Ground Floor, Part B



Photo 12
Police H.Q.Ground Floor

Pre - Condition Building Survey for Construction of Underground Stations from Chandpole to Bari Chouper and reversal line



Photo 13
Police H.Q. First Floor, Part C



Photo 14
Horizontal Crack on Wall No. 1 of Passage 3, Police H.Q. First Floor, Part B, Approx. Width = 5mm, Approx. Length = 3m. Distance from Wall 4 = 0m, Height from Floor = 0.12m.



Photo 14A
Horizontal Crack on Wall No. 1 of Passage 3, Police H.Q. First Floor, Part B, Approx. Width = 5mm, Approx. Length = 3m. Distance from Wall 4 = 0m, Height from Floor = 0.12m.



Photo 15
Inclined Crack on Wall No. 1 of , Police H.Q. First Floor, Part B, Approx. Width = 0.35mm, Approx. Length = 1m. Distance from Wall 4 = 3.2m, Height from Floor = 0.12m.



Photo 15A
Inclined Crack on Wall No. 1 of , Police H.Q. First Floor, Part B, Approx. Width = 0.35mm, Approx. Length = 1m. Distance from Wall 4 = 3.2m, Height from Floor = 0.12m.



Photo 16
Inclined Crack on Wall No. 1 of , Police H.Q. First Floor, Part B, Approx. Width = 5mm, Approx. Length = 7m. Distance from Wall 4 = 3.2m, Height from Floor = 0m.

Pre - Condition Building Survey for Construction of Underground Stations from Chandpole to Bari Chouper and reversal line



Photo 17

Inclined Crack on Wall No. 1 of , Police H.Q.First Floor,Part B,Approx.
Width = 5mm, Approx. Length = 7m.
Distance from Wall 4 = 3.2m, Height from Floor = 0m.



Photo 18

Inclined Crack on Wall No. 1 of , Police H.Q.First Floor,Part B,Approx.
Width = 10mm, Approx. Length = 6m.
Distance from Wall 4 = 1.4m, Height from Floor = 0m.



Photo 19

Inclined Crack on Outer Wall of External Façade Front Gate, First Floor
, Police H.Q.,Approx. Width = 5mm, Approx. Length = 2m.Distance
Main Gate Wall 3 = 30m, Height Floor = 2.1m.



Photo 20

Vertical Crack on Wall No. 1 of Passage 2, Police H.Q.Ground Floor,
Part B,Approx. Width = 0.6mm, Approx. Length = 2.1m.Distance from
Wall 4 = 1.5m, Height from Floor = 0m.



Photo 21

Vertical Crack on Wall No. 1 of Passage 2, Police H.Q.Ground Floor,
Part B,Approx. Width = 0.6mm, Approx. Length = 2.1m.Distance from
Wall 4 = 1.5m, Height from Floor = 0m.



Photo 21A

Vertical Crack on Wall No. 1 of Passage 2, Police H.Q.Ground Floor,
Part B,Approx. Width = 0.6mm, Approx. Length = 2.1m.Distance from
Wall 4 = 1.5m, Height from Floor = 0m.

Pre - Condition Building Survey for Construction of Underground Stations from Chandpole to Bari Chouper and reversal line



Photo 22

Vertical Crack on Wall No. 1 of Varanda 2, Police H.Q. Ground Floor, Part C, Approx. Width = 0.5mm, Approx. Length = 1m. Distance from Wall 4 = 2.2m, Height from Floor = 0.3m.



Photo 23

Vertical Crack on Wall No. 1 of Gate 2, Police H.Q. Ground Floor, Part C, Approx. Width = 1mm, Approx. Length = 1.8m. Distance from Wall 4 of Varanda 1 = 3.3m, Height from Floor = 0m.



Photo 24

Inclined Crack on Wall No. 1 of Gate 2, Police H.Q. Ground Floor, Part C, Approx. Width = 0.4mm, Approx. Length = 1m. Distance from Wall 4 of Varanda 1 = 3m, Height from Floor = 0.5m.



Photo 25

Horizontal Crack on Wall No. 1 of Gate 2, Police H.Q. Ground Floor, Part C, Approx. Width = 4mm, Approx. Length = 2m. Distance from Wall 3 of Varanda 1 = 3.3m, Height from Floor = 1.2m.



Photo 26

Inclined Crack on Wall No. 3 & Roof of Face 3 of Gate, Police H.Q. Ground Floor, Part C, Approx. Width = 5mm, Approx. Length = 3m. Distance Wall 3 & Roof = Wall 3 & Roof, Height Floor = 6m.



Photo 27

Horizontal Crack on Wall No. 3 of Gate, Police H.Q. Ground Floor, Part C, Approx. Width = 3mm, Approx. Length = 2.5m. Distance from Wall 4 & Wall 2 = 0m, Height from Floor = 5.3m.

Pre - Condition Building Survey for Construction of Underground Stations from Chandpole to Bari Chouper and reversal line

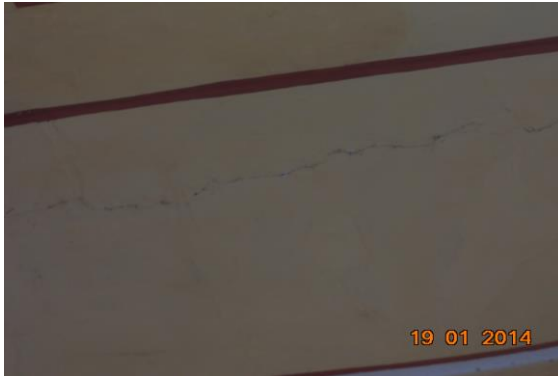


Photo 28

Inclined Crack on Roof of Face 1 of Gate, Police H.Q. Ground Floor, Part C, Approx. Width = 1mm, Approx. Length = 1.5m. Distance from Wall 2 = 1.2m, Height from Floor = 6m.



Photo 29

Inclined Crack on Roof of Room No. 193, Police H.Q. Ground Floor, Part A, Approx. Width = 1mm, Approx. Length = 2m. Distance from Wall 3 = 1m, Height from Floor = 2m.



Photo 30

Inclined Crack on Wall No. 4 of Room No. 392, Police H.Q. First Floor, Part D, Approx. Width = 0.6mm, Approx. Length = 1m. Distance from Wall 1 = 0m, Height from Floor = 3m.



Photo 31

Inclined Crack on Wall No. 2 of Towards Gate, Police H.Q. First Floor, Part B, Approx. Width = 3mm, Approx. Length = 3m. Distance from Wall 3 = 11.3m, Height from Floor = 5m.



Photo 32

Inclined Crack on Wall No. 2 of Balcony 2, Police H.Q. Ground Floor, Part A, Approx. Width = 3mm, Approx. Length = 1.5m. Distance from Wall 3 = 3m, Height from Floor = 3m.



Photo 33

Inclined Crack on Wall No. 1 of Balcony 3, Police H.Q. Ground Floor, Part A, Approx. Width = 1mm, Approx. Length = 1.5m. Distance from Wall 1 of Balcony 2 = 0m, Height from Floor = 3m.

Pre - Condition Building Survey for Construction of Underground Stations from Chandpole to Bari Chouper and reversal line



Photo 34

Inclined Crack on Roof of Balcony 1, Police H.Q. First Floor, Part A, Approx. Width = 1mm, Approx. Length = 1m.
Distance from Wall 2 of Balcony 2 = 0.3m, Height from Floor = 2m.



Photo 35

Inclined Crack on Wall No. 2 of Parapet Wall, Police H.Q. Terrace, Part A, Approx. Width = 0.8mm, Approx. Length = 1.5m.
Distance from Wall 3 = 10m, Height from Floor = 0m.



Photo 35A

Inclined Crack on Wall No. 2 of Parapet Wall, Police H.Q. Terrace, Part A, Approx. Width = 0.8mm, Approx. Length = 1.5m.
Distance from Wall 3 = 10m, Height from Floor = 0m.



Photo 36

Inclined Crack on Top of Parapet Wall 1, Police H.Q. Terrace, Part A, Approx. Width = 0.8mm, Approx. Length = 0.4m. Distance from Wall 3 = 11m, Height from Floor = 0.35m.



Photo 36A

Inclined Crack on Top of Parapet Wall 1, Police H.Q. Terrace, Part A, Approx. Width = 0.8mm, Approx. Length = 0.4m. Distance from Wall 3 = 11m, Height from Floor = 0.35m.



Photo 37

Inclined Crack on Top of Parapet Wall 1, Police H.Q. Terrace, Part A, Approx. Width = 1.5mm, Approx. Length = 1.5m. Distance from Wall 3 = 13m, Height from Floor = 0m.

Pre - Condition Building Survey for Construction of Underground Stations from Chandpole to Bari Chouper and reversal line



Photo 37A

Inclined Crack on Top of Parapet Wall 1, Police H.Q.Terrace, Part A
Approx. Width = 1.5mm, Approx. Length = 1.5m.
Distance from Wall 3 = 13m, Height from Floor = 0m.



Photo 38

Inclined Crack on Top of Parapet Wall 1, Police H.Q.Terrace, Part A, Approx. Width = 1.5mm, Approx. Length = 1.5m. Distance from Wall 3 = 40m, Height from Floor = 0m.



Photo 38A

Inclined Crack on Top of Parapet Wall 1, Police H.Q.Terrace, Part A, Approx. Width = 1.5mm, Approx. Length = 1.5m.
Distance from Wall 3 = 40m, Height from Floor = 0m.



Photo 39

Inclined Crack on Top of Parapet Wall 1, Police H.Q.Terrace, Part A, Approx. Width = 0.5mm, Approx. Length = 1.5m.
Distance from Wall 4 = 3m, Height from Floor = 0m.



Photo 39A

Inclined Crack on Top of Parapet Wall 1, Police H.Q.Terrace, Part A, Approx. Width = 0.5mm, Approx. Length = 1.5m.
Distance from Wall 4 = 3m, Height from Floor = 0m.

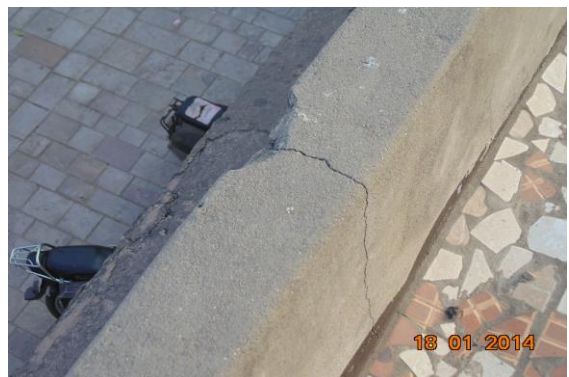


Photo 40

Inclined Crack on Wall No. 1 of Parapet Wall, Police H.Q.Terrace, Part A, Approx. Width = 0.8mm, Approx. Length = 1m.
Distance from Wall 4 = 22m, Height from Floor = 0m.

Pre - Condition Building Survey for Construction of Underground Stations from Chandpole to Bari Chouper and reversal line



Photo 40A

Inclined Crack on Wall No. 1 of Parapet Wall , Police H.Q.Terrace, Part A, Approx. Width = 0.8mm, Approx. Length = 1m.
Distance from Wall 4 = 22m, Height from Floor = 0m.



Photo 41

Inclined Crack on Wall No. 1 of Parapet Wall , Police H.Q.Terrace, Part A, Approx. Width = 0.6mm, Approx. Length = 1m.
Distance from Wall 4 = 20m, Height from Floor = 0m.



Photo 41A

Inclined Crack on Wall No. 1 of Parapet Wall , Police H.Q.Terrace, Part A, Approx. Width = 0.6mm, Approx. Length = 1m.
Distance from Wall 4 = 20m, Height from Floor = 0m.



Photo 42

Inclined Crack on Wall No. 1 of Parapet Wall , Police H.Q.Terrace, Part A, Approx. Width = 0.6mm, Approx. Length = 0.8m.
Distance from Wall 4 = 10m, Height from Floor = 0m.



Photo 42A

Inclined Crack on Wall No. 1 of Parapet Wall , Police H.Q.Terrace, Part A, Approx. Width = 0.6mm, Approx. Length = 0.8m.
Distance from Wall 4 = 10m, Height from Floor = 0m.



Photo 43

Inclined Crack on Wall No. 1 of Parapet Wall , Police H.Q.Terrace, Part A, Approx. Width = 1mm, Approx. Length = 1m.
Distance from wall 4 = 4m, Height from Floor = 0m.

Pre - Condition Building Survey for Construction of Underground Stations from Chandpole to Bari Chouper and reversal line



Photo 43A

Inclined Crack on Wall No. 1 of Parapet Wall , Police H.Q.Terrace, Part A, Approx. Width = 1mm, Approx. Length = 1m.
Distance from wall 4 = 4m, Height from Floor = 0m.



Photo 44

Inclined Crack on Wall No. 2 of Parapet Wall , Police H.Q.Terrace, Part A, Approx. Width = 5mm, Approx. Length = 1m.
Distance from Wall 3 = 15m, Height from Floor = 0m.



Photo 44A

Inclined Crack on Wall No. 2 of Parapet Wall , Police H.Q.Terrace, Part A, Approx. Width = 5mm, Approx. Length = 1m.
Distance from Wall 3 = 15m, Height from Floor = 0m.



Photo 45

Inclined Crack on Wall No. 2 of Parapet Wall , Police H.Q.Terrace, Part A, Approx. Width = 1.5mm, Approx. Length = 1m.
Distance from Wall 3 = 10m, Height from Floor = 0m.



Photo 45A

Inclined Crack on Wall No. 2 of Parapet Wall , Police H.Q.Terrace, Part A, Approx. Width = 1.5mm, Approx. Length = 1m.
Distance from Wall 3 = 10m, Height from Floor = 0m.



Photo 46

Inclined Crack on Wall No. 4 of Parapet Wall , Police H.Q.Terrace, Part A, Approx. Width = 0.5mm, Approx. Length = 1m.
Distance from Wall 2 = 2m, Height from Floor = 0m.

Pre - Condition Building Survey for Construction of Underground Stations from Chandpole to Bari Chouper and reversal line



Photo 46A

Inclined Crack on Wall No. 4 of Parapet Wall , Police H.Q.Terrace, Part A, Approx. Width = 0.5mm, Approx. Length = 1m.
Distance from Wall 2 = 2m, Height from Floor = 0m.



Photo 47

Inclined Crack on Wall No. 4 of Parapet Wall , Police H.Q.Terrace, Part A, Approx. Width = 0.4mm, Approx. Length = 1m.
Distance from Wall 1 = 2.6m, Height from Floor = 0m.



Photo 47A

Inclined Crack on Wall No. 4 of Parapet Wall , Police H.Q.Terrace, Part A, Approx. Width = 0.4mm, Approx. Length = 1m.
Distance from Wall 1 = 2.6m, Height from Floor = 0m.



Photo 48

Horizontal Crack on Monty Wall of Minarets, Police H.Q.Terrace, Part A, Approx. Width = 10mm, Approx. Length = 0.5m.
Distance from Wall 3 = 4.5m, Height from Floor = 2m.



Photo 49

Horizontal Crack on Roof of Passage 2, Police H.Q. First Floor, Part C, Approx. Width = 3mm, Approx. Length = 2m.
Distance from Wall 4 = 1.3m, Height from Floor = 3m.



Photo 50

Vertical Crack on Roof of Passage 2, Police H.Q. First Floor, Part C, Approx. Width = 5mm, Approx. Length = 2m.
Distance from Wall 4 = 0m, Height from Floor = 3m.

Pre - Condition Building Survey for Construction of Underground Stations from Chandpole to Bari Chouper and reversal line



Photo 51

Inclined Crack on Wall No. 2 of Toilet No. 2, Police H.Q. First Floor, Part A, Approx. Width = 0.4mm, Approx. Length = 0.6m. Distance from Wall 4 = 0m, Height from Floor = 0.3m.



Photo 51A

Inclined Crack on Wall No. 2 of Toilet No. 2, Police H.Q. First Floor, Part A, Approx. Width = 0.4mm, Approx. Length = 0.6m. Distance from Wall 4 = 0m, Height from Floor = 0.3m.



Photo 52

Horizontal Crack on Roof of Passage 2, Police H.Q. First Floor, Part A, Approx. Width = 1mm, Approx. Length = 1.5m. Distance from Wall 1 = 0m, Height from Floor = 3m.

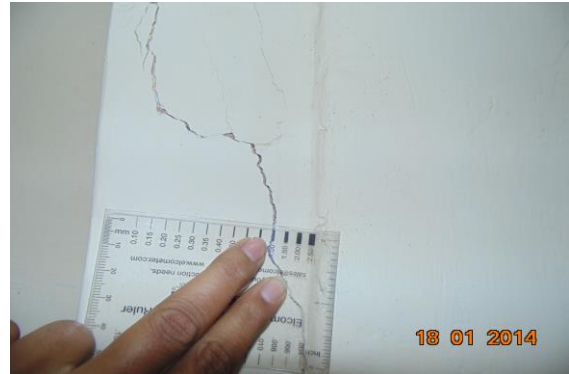


Photo 53

Vertical Crack on Wall No. 3 of Room No. 398, Police H.Q. First Floor, Part A, Approx. Width = 1mm, Approx. Length = 1.3m. Distance from Wall 1 = 3m, Height from Floor = 0.2m.



Photo 53A

Vertical Crack on Wall No. 3 of Room No. 398, Police H.Q. First Floor, Part A, Approx. Width = 1mm, Approx. Length = 1.3m. Distance from Wall 1 = 3m, Height from Floor = 0.2m.



Photo 54

Inclined Crack on Wall No. 1 of Balcony 1, Police H.Q. First Floor, Part A, Approx. Width = 0.35mm, Approx. Length = 1.5m. Distance from Door of Room No. 399 = 0.6m, Height from Floor = 0m.

Pre - Condition Building Survey for Construction of Underground Stations from Chandpole to Bari Chouper and reversal line



Photo 54A

Inclined Crack on Wall No. 1 of Balcony 1, Police H.Q. First Floor, Part A, Approx. Width = 0.35mm, Approx. Length = 1.5m. Distance from Door of Room No. 399 = 0.6m, Height from Floor = 0m.



Photo 55

Inclined Crack on Wall No. 4 of Room No. 399, Part B, Police H.Q. First Floor, Part A, Approx. Width = 0.4mm, Approx. Length = 1m. Distance from Wall 1 = 0m, Height from Floor = 1m.



Photo 55A

Inclined Crack on Wall No. 4 of Room No. 399, Part B, Police H.Q. First Floor, Part A, Approx. Width = 0.4mm, Approx. Length = 1m. Distance from Wall 1 = 0m, Height from Floor = 1m.



Photo 56

Inclined Crack on Wall No. 3 of Passage 2, Police H.Q. First Floor, Part E, Approx. Width = 0.4mm, Approx. Length = 0.6m. Distance from Wall 1 = 2m, Height from Floor = 2.3m.



Photo 57

Peeling of Plaster on Shade of Police H.Q. First Floor, Part B



Photo 58

Peeling of Plaster on Wall No. 1 & Shade of Police H.Q. First Floor, Part B

Pre - Condition Building Survey for Construction of Underground Stations from Chandpole to Bari Chouper and reversal line



Photo 59

Peeling of Plaster on Shade of External Façade Front Gate, Left Side of First Floor, Police H.Q.



Photo 60

Peeling of Plaster on Shade of External Façade Front Gate, Left Side of First Floor, Police H.Q.



Photo 61

Peeling of Plaster on Shade of External Façade Front Gate, Left Side of First Floor, Police H.Q.



Photo 62

Peeling of Plaster on Outer Wall of External Façade Front Gate of First Floor, Police H.Q.



Photo 63

Peeling of Plaster on Outer Wall of External Façade Front Gate of Ground Floor, Police H.Q.



Photo 64

Peeling of Plaster on Outer Wall of External Façade Front Gate of First Floor, Police H.Q.

Pre - Condition Building Survey for Construction of Underground Stations from Chandpole to Bari Chouper and reversal line



Photo 65

Peeling of Plaster on Shade of Outer Wall of External Façade Front Gate of First Floor , Police H.Q.



Photo 66

Peeling of Plaster on Shade of Outer Wall of External Façade Front Gate of First Floor , Police H.Q.



Photo 67

Peeling of Plaster on Outer Wall of Window of External Façade Front Gate of Ground Floor , Police H.Q.



Photo 68

Peeling of Plaster on Outer Wall of From Hawa Mahal of Ground Floor , Police H.Q.



Photo 69

Peeling of Plaster on Outer Wall of From Hawa Mahal of Ground Floor , Police H.Q.



Photo 70

Peeling of Plaster on Wall No. 4 of Room No. 213 of Police H.Q. Ground Floor, Part A

Pre - Condition Building Survey for Construction of Underground Stations from Chandpole to Bari Chouper and reversal line



Photo 71

Peeling of Plaster on Wall No. 4 of Room No. 213 of Police H.Q. Ground Floor, Part A



Photo 72

Dampness/Seepage on Wall No. 1 of Room No. 213 of Police H.Q. Ground Floor, Part A



Photo 73

Peeling of Plaster on Wall No. 4 of Varanda 2 of Police H.Q. Ground Floor, Part A



Photo 74

Peeling of Plaster on Roof of Varanda 3 of Police H.Q. Ground Floor, Part A



Photo 75

Peeling of Plaster on Wall No. 3 of Varanda 4 of Police H.Q. Ground Floor, Part A



Photo 76

Peeling of Plaster on Wall No. 4 of Room No. 212 of Police H.Q. Ground Floor, Part A

Pre - Condition Building Survey for Construction of Underground Stations from Chandpole to Bari Chouper and reversal line



Photo 77

Peeling of Plaster on Wall No. 2 of Room No. 211, Part D of Police H.Q. Ground Floor, Part A



Photo 78

Peeling of Plaster on Wall No. 3 of Room No. 211, Part D of Police H.Q. Ground Floor, Part A



Photo 79

Peeling of Plaster on Wall No. 4 of Room No. 211, Part A of Police H.Q. Ground Floor, Part A



Photo 80

Dampness/Seepage on Roof of Room No. 211, Part C of Police H.Q. Ground Floor, Part A



Photo 81

Peeling of Plaster on Wall No. 1 of Room No. 210 of Police H.Q. Ground Floor, Part A



Photo 82

Peeling of Plaster on Wall No. 4 of Passage 1 of Police H.Q. Ground Floor, Part A

Pre - Condition Building Survey for Construction of Underground Stations from Chandpole to Bari Chouper and reversal line



Photo 83

Peeling of Plaster on Wall No. 1 of Stair 2 of Police H.Q. Ground Floor, Part A



Photo 84

Peeling of Plaster on Wall No. 1 of Stair 2 of Police H.Q. Ground Floor, Part A



Photo 85

Peeling of Plaster on Wall No. 2 & 4 of Room No. 209 of Police H.Q. Ground Floor, Part A



Photo 86

Peeling of Plaster on Wall No. 2 of Room No. 413 of Police H.Q. Ground Floor, Part A



Photo 87

Peeling of Plaster on Wall No. 1 of Room No. 414 of Police H.Q. Ground Floor, Part A



Photo 88

Peeling of Plaster on Wall No. 4 of Rest Room of Police H.Q. Ground Floor, Part A

Pre - Condition Building Survey for Construction of Underground Stations from Chandpole to Bari Chouper and reversal line



Photo 89

Dampness/Seepage on Wall No. 3 of Rest Room of Police H.Q. Ground Floor, Part A



Photo 90

Peeling of Plaster on Roof of Room No. 405 of Police H.Q. Ground Floor, Part B



Photo 91

Plaster Crack on Wall No. 4 of Room No. 405 of Police H.Q. Ground Floor, Part B



Photo 92

Peeling of Plaster on Wall No. 1 of Passage 3 of Police H.Q. Ground Floor, Part B



Photo 93

Peeling of Plaster on Wall No. 1 of Passage 3 of Police H.Q. Ground Floor, Part B



Photo 94

Dampness/Seepage on Roof of Room No. 101 of Police H.Q. Ground Floor, Part A

Pre - Condition Building Survey for Construction of Underground Stations from Chandpole to Bari Chouper and reversal line



Photo 95

Dampness/Seepage on Wall No. 1 of Room No. 210, Part A of Police H.Q. Ground Floor, Part A



Photo 96

Peeling of Plaster on Wall No. 3 of Room No. 210, Part B of Police H.Q. Ground Floor, Part A



Photo 97

Dampness/Seepage on Wall No. 4 of Room No. 210, Part C of Police H.Q. Ground Floor, Part A



Photo 98

Peeling of Plaster on Wall No. 3 of Room No. 210, Part C of Police H.Q. Ground Floor, Part A



Photo 99

Peeling of Plaster on Wall No. 1 of Room No. 216 of Police H.Q. Ground Floor, Part A



Photo 100

Damaged Portion on Roof of Store 1 of Police H.Q. Ground Floor, Part A

Pre - Condition Building Survey for Construction of Underground Stations from Chandpole to Bari Chouper and reversal line



Photo 101

Peeling of Plaster on Wall No. 1 & 4 of Store 1 of Police H.Q. Ground Floor, Part A



Photo 102

Peeling of Plaster on Wall No. 3 of Room No. 215 of Police H.Q. Ground Floor, Part A



Photo 103

Peeling of Plaster on Wall No. 4 of Room No. 215 of Police H.Q. Ground Floor, Part A



Photo 104

Peeling of Plaster on Roof of Room No. 214 of Police H.Q. Ground Floor, Part A



Photo 105

Peeling of Plaster on Wall No. 2 of Room No. 214 of Police H.Q. Ground Floor, Part A



Photo 106

Peeling of Plaster on Roof of Room No. 214 of Police H.Q. Ground Floor, Part A

Pre - Condition Building Survey for Construction of Underground Stations from Chandpole to Bari Chouper and reversal line



Photo 107

Peeling of Plaster on Wall No. 1 of Room No. 214 of Police H.Q. Ground Floor, Part A



Photo 108

Peeling of Plaster on Wall No. 1 of Varanda 1 of Police H.Q. Ground Floor, Part A



Photo 109

Peeling of Plaster on Roof of Varanda 1 of Police H.Q. Ground Floor, Part A



Photo 110

Dampness/Seepage on Wall No. 4 & Roof of Room No, 301 of Police H.Q. First Floor, Part B



Photo 111

Dampness/Seepage on Roof of Toilet No. 1 of Police H.Q. Ground Floor, Part B



Photo 112

Dampness/Seepage on Wall No. 2 of Toilet No. 1 of Police H.Q. Ground Floor, Part B

Pre - Condition Building Survey for Construction of Underground Stations from Chandpole to Bari Chouper and reversal line



Photo 113

Dampness/Seepage on Wall No. 4 of Room No, 301, Part A of Police H.Q. Ground Floor, Part A



Photo 114

Dampness/Seepage on Roof of Room No, 301, Part A of Police H.Q. Ground Floor, Part A



Photo 115

Dampness/Seepage on Roof of Room No, 301, Part B of Police H.Q. Ground Floor, Part A



Photo 116

Damaged Portion on Wall No. 3 of Room No, 301, Part B of Police H.Q. Ground Floor, Part A



Photo 117

Damaged Portion on Wall No. 3 of Room No, 301, Part B of Police H.Q. Ground Floor, Part A



Photo 118

Dampness/Seepage on Wall No. 2 of Passage 1 of Police H.Q. Ground Floor, Part A

Pre - Condition Building Survey for Construction of Underground Stations from Chandpole to Bari Chouper and reversal line



Photo 119

Dampness/Seepage on Wall No. 2 of Passage 1 of Police H.Q. Ground Floor, Part A



Photo 120

Dampness/Seepage on Wall No. 4 of Room No. 302 of Police H.Q. Ground Floor, Part B



Photo 121

Peeling of Plaster on Wall No. 2 of Room No. 302 of Police H.Q. Ground Floor, Part B



Photo 122

Dampness/Seepage on Wall No. 2 of Room No. 303 of Police H.Q. Ground Floor, Part B



Photo 123

Dampness/Seepage on Wall No. 2 of Room No. 303 of Police H.Q. Ground Floor, Part B



Photo 124

Plaster Crack on Wall No. 4 of Room No. 303 of Police H.Q. Ground Floor, Part B

Pre - Condition Building Survey for Construction of Underground Stations from Chandpole to Bari Chouper and reversal line



Photo 125

Dampness/Seepage on Wall No. 2 of Room No. 303 of Police H.Q. Ground Floor, Part B



Photo 126

Dampness/Seepage on Wall No. 1, 2, 4 & Roof of Toilet No. 2 of Police H.Q. Ground Floor, Part B



Photo 127

Dampness/Seepage on Wall No. 1, 4 & Roof of Store 1 of Police H.Q. Ground Floor, Part B



Photo 128

Peeling of Plaster on Wall No. 4 of Passage 2 of Police H.Q. Ground Floor, Part B



Photo 129

Plaster Crack on Roof of Toilet No. 3 of Police H.Q. Ground Floor, Part B



Photo 130

Peeling of Plaster on Wall No. 1 of Room No. 405 of Police H.Q. Ground Floor, Part B

Pre - Condition Building Survey for Construction of Underground Stations from Chandpole to Bari Chouper and reversal line



Photo 131

Peeling of Plaster on Roof of Toilet No. 4 of Police H.Q. Ground Floor, Part B



Photo 132

Dampness/Seepage on Roof of Room No. 403 of Police H.Q. Ground Floor, Part B



Photo 133

Dampness/Seepage on Roof of Toilet No. 5 of Police H.Q. Ground Floor, Part B



Photo 134

Dampness/Seepage on Wall No. 1 & Roof of Varanda 2 of Police H.Q. Ground Floor, Part C



Photo 135

Dampness/Seepage on Roof of Varanda 2 of Police H.Q. Ground Floor, Part C



Photo 136

Peeling of Plaster on Wall No. 4 of Varanda 2 of Police H.Q. Ground Floor, Part C

Pre - Condition Building Survey for Construction of Underground Stations from Chandpole to Bari Chouper and reversal line



Photo 137

Peeling of Plaster on Shade of Varanda 2 of Police H.Q. Ground Floor, Part C



Photo 138

Peeling of Plaster on Wall No. 4 of Varanda 1 of Police H.Q. Ground Floor, Part C



Photo 139

Dampness/Seepage on Wall No. 3 & Roof of Reception Room of Police H.Q. Ground Floor, Part A



Photo 140

Dampness/Seepage on Wall No. 1 of Reception Room of Police H.Q. Ground Floor, Part A



Photo 141

Dampness/Seepage on Wall No. 2 of Reception Room of Police H.Q. Ground Floor, Part A



Photo 142

Dampness/Seepage on Roof of Reception Room of Police H.Q. Ground Floor, Part A

Pre - Condition Building Survey for Construction of Underground Stations from Chandpole to Bari Chouper and reversal line



Photo 143

Dampness/Seepage on Roof of Reception Room of Police H.Q. Ground Floor, Part B



Photo 144

Dampness/Seepage on Wall No. 2 of Reception Room of Police H.Q. Ground Floor, Part B



Photo 145

Dampness/Seepage on Wall No. 1 & 3 of Reception Room of Police H.Q. Ground Floor, Part B



Photo 146

Peeling of Plaster on Roof of Room No. 196 of Police H.Q. Ground Floor, Part A



Photo 147

Peeling of Plaster on Wall No. 1 & 3 of Room No. 196 of Police H.Q. Ground Floor, Part A



Photo 148

Peeling of Plaster on Wall No. 1 of Axis Bank ATM of Police H.Q. Ground Floor, Part A

Pre - Condition Building Survey for Construction of Underground Stations from Chandpole to Bari Chouper and reversal line



Photo 149

Peeling of Plaster on Wall No. 2 of Axix Bank ATM of Police H.Q. Ground Floor, Part A



Photo 150

Peeling of Plaster on Shade of Left Side Gate of Police H.Q. Ground Floor, Part C



Photo 151

Peeling of Plaster on Left Side Wall of Left Side Gate of Police H.Q. Ground Floor, Part C



Photo 152

Peeling of Plaster on Left Side Wall of Left Side Gate of Police H.Q. Ground Floor, Part C



Photo 153

Plaster Crack on Shade of Left Side Gate of Police H.Q. Ground Floor, Part C



Photo 154

Peeling of Plaster on Right Side Wall of Gate of Police H.Q. Ground Floor, Part C

Pre - Condition Building Survey for Construction of Underground Stations from Chandpole to Bari Chouper and reversal line



Photo 155

Damaged Portion on Shade of Gate of Police H.Q. Ground Floor, Part C



Photo 156

Peeling of Plaster on Right Side Wall of Gate of Police H.Q. Ground Floor, Part C



Photo 157

Damaged Portion on Right Side Shade of End Corner of Gate of Police H.Q. Ground Floor, Part C



Photo 158

Peeling of Plaster on Wall No. 1 of Face 1 of Gate of Police H.Q. Ground Floor, Part C



Photo 159

Peeling of Plaster on Wall No. 2 of Face 1 of Gate of Police H.Q. Ground Floor, Part C



Photo 160

Peeling of Plaster on Roof of Face 2 of Gate of Police H.Q. Ground Floor, Part C

Pre - Condition Building Survey for Construction of Underground Stations from Chandpole to Bari Chouper and reversal line



Photo 161

Peeling of Plaster on Shade of Face 3 of Gate of Police H.Q. Ground Floor, Part C



Photo 162

Plaster Crack on Shade of Face 3 of Gate of Police H.Q. Ground Floor, Part C



Photo 163

Dampness/Seepage on Shade of Varanda 1 of Police H.Q. Ground Floor, Part C



Photo 164

Dampness/Seepage on Wall No. 1, 2 & Roof of Police H.Q. Ground Floor, Part C



Photo 165

Damaged Portion on Wall No. 4 of Bathroom of Police H.Q. Ground Floor, Part C



Photo 166

Peeling of Plaster on Roof of Bathroom of Police H.Q. Ground Floor, Part C

Pre - Condition Building Survey for Construction of Underground Stations from Chandpole to Bari Chouper and reversal line



Photo 167

Peeling of Plaster on Wall No. 4 of Room No. 204 of Police H.Q. Ground Floor, Part C



Photo 168

Peeling of Plaster on Wall No. 4 & Roof of Room No. 192 of Police H.Q. Ground Floor, Part C



Photo 169

Peeling of Plaster on Wall No. 4 of Room No. 191 of Police H.Q. Ground Floor, Part C



Photo 170

Dampness/Seepage on Wall No. 1 & Roof of Room No. 189 of Police H.Q. Ground Floor, Part C



Photo 171

Dampness/Seepage on Wall No. 2 & Roof of Room No. 188 of Police H.Q. Ground Floor, Part C



Photo 172

Peeling of Plaster on Wall No. 1 of Room No. 188 of Police H.Q. Ground Floor, Part C

Pre - Condition Building Survey for Construction of Underground Stations from Chandpole to Bari Chouper and reversal line



Photo 173

Dampness/Seepage on Wall No. 1 & 4 of Stair 1 of Police H.Q. Ground Floor, Part C



Photo 174

Peeling of Plaster on Wall No. 2 of Kitchen of Police H.Q. Ground Floor, Part B



Photo 175

Peeling of Plaster on Wall No. 2 of Room No. 107 of Police H.Q. Ground Floor, Part B



Photo 176

Dampness/Seepage on Roof of Room No. 106 of Police H.Q. Ground Floor, Part A



Photo 177

Peeling of Plaster on Wall No. 2 of Room No. 106 of Police H.Q. Ground Floor, Part A



Photo 178

Peeling of Plaster on Wall No. 4 of Room No. 106 of Police H.Q. Ground Floor, Part A

Pre - Condition Building Survey for Construction of Underground Stations from Chandpole to Bari Chouper and reversal line



Photo 179

Peeling of Plaster on Wall No. 2 & 4 of Room No. 106 of Police H.Q. Ground Floor, Part A



Photo 180

Peeling of Plaster on Wall No. 1 of Room No. 106 of Police H.Q. Ground Floor, Part A



Photo 181

Peeling of Plaster on Wall No. 2 of Room No. 193 of Police H.Q. Ground Floor, Part A



Photo 182

Peeling of Plaster on Roof of Room No. 193 of Police H.Q. Ground Floor, Part C



Photo 183

Dampness/Seepage on Roof of Toilet No. 1 of Police H.Q. First Floor, Part D



Photo 184

Dampness/Seepage on Wall No. 4 of Passage of Police H.Q. First Floor, Part D

Pre - Condition Building Survey for Construction of Underground Stations from Chandpole to Bari Chouper and reversal line



Photo 185

Peeling of Plaster on Roof of Toilet No. 2 of Police H.Q. First Floor, Part D



Photo 186

Peeling of Plaster on Wall No. 4 of Room No. 389 of Police H.Q. First Floor, Part D



Photo 187

Peeling of Plaster on Wall No. 1 & 4 of Room No. 391 of Police H.Q. First Floor, Part D



Photo 188

Dampness/Seepage on Wall No. 4 of Room No. 393 of Police H.Q. First Floor, Part D



Photo 189

Peeling of Plaster on Wall No. 2 of Towards Gate of Police H.Q. First Floor, Part C



Photo 190

Peeling of Plaster on Shade of Towards Gate of Police H.Q. First Floor, Part C

Pre - Condition Building Survey for Construction of Underground Stations from Chandpole to Bari Chouper and reversal line



Photo 191

Peeling of Plaster on Shade of Towards Gate of Police H.Q. First Floor, Part C



Photo 192

Peeling of Plaster on Shade of Towards Gate of Police H.Q. First Floor, Part C



Photo 193

Peeling of Plaster on Wall No. 2 of Outer Wall of Police H.Q. Ground Floor, Part B



Photo 194

Peeling of Plaster on Wall No. 4 & Shade of Outer Wall of Police H.Q. Ground Floor, Part B



Photo 195

Peeling of Plaster on Wall No. 4 & Shade of Outer Wall of Police H.Q. First Floor, Part C



Photo 196

Peeling of Plaster on Wall No. 4 & Shade of Outer Wall of Police H.Q. Ground Floor, Part B

Pre - Condition Building Survey for Construction of Underground Stations from Chandpole to Bari Chouper and reversal line



Photo 197

Peeling of Plaster on Wall No. 4 of Outer Wall of Police H.Q. First Floor, Part C



Photo 198

Peeling of Plaster on Shade of Outer Wall of Police H.Q. First Floor, Part C



Photo 199

Damaged Portion on Wall No. 4 & Shade of Outer Wall of Police H.Q. First Floor, Part C



Photo 200

Peeling of Plaster on Wall No. 4 & Shade of Outer Wall of Police H.Q. First Floor, Part C



Photo 201

Peeling of Plaster on Wall No. 4 of Outer Wall of Police H.Q. Ground Floor, Part B



Photo 202

Peeling of Plaster on Shade of Outer Wall of Police H.Q. First Floor, Part C

Pre - Condition Building Survey for Construction of Underground Stations from Chandpole to Bari Chouper and reversal line



Photo 203

Peeling of Plaster on shade Joint of Outer Wall of Police H.Q. First Floor, Part C



Photo 204

Peeling of Plaster on Wall No. 1 of Outer Wall of Police H.Q. First Floor, Part C



Photo 205

Peeling of Plaster on Wall No. 1 of Outer Wall of Police H.Q. Ground Floor, Part B



Photo 206

Damaged Portion on Wall No. 1 of Outer Wall of Police H.Q. Ground Floor, Part B



Photo 207

Damaged Portion on Wall No. 1 of Outer Wall, Window RCC Mess of Police H.Q. Ground Floor, Part B



Photo 208

Damaged Portion on Wall No. 1 of Outer Wall of Police H.Q. Ground Floor, Part B

Pre - Condition Building Survey for Construction of Underground Stations from Chandpole to Bari Chouper and reversal line



Photo 209

Peeling of Plaster on Wall No. 4 of Hall No. 1 of Police H.Q. Ground Floor, Part B



Photo 210

Peeling of Plaster on Wall No. 4 of Hall No. 2 of Police H.Q. Ground Floor, Part B



Photo 211

Peeling of Plaster on Wall No. 4 of Hall No. 3 of Police H.Q. Ground Floor, Part B



Photo 212

Peeling of Plaster on Wall No. 2 of Hall No. 3 of Police H.Q. Ground Floor, Part B



Photo 213

Peeling of Plaster on Wall No. 2 of Hall No. 3 of Police H.Q. Ground Floor, Part B



Photo 214

Peeling of Plaster on Wall No. 1 of Lobby of Police H.Q. Ground Floor, Part B

Pre - Condition Building Survey for Construction of Underground Stations from Chandpole to Bari Chouper and reversal line



Photo 215

Peeling of Plaster on Wall No. 2 of Room No. 112, Part B of Police H.Q. Ground Floor, Part B



Photo 216

Plaster Crack on Roof of Room No. 112, Part A of Police H.Q. Ground Floor, Part B



Photo 217

Peeling of Plaster on Wall No. 4 of Room No. 112, Part C of Police H.Q. Ground Floor, Part B



Photo 218

Peeling of Plaster on Wall No. 4 of Room No. 112, Part E of Police H.Q. Ground Floor, Part B



Photo 219

Peeling of Plaster on Wall No. 4 of Room No. 112, Part D of Police H.Q. Ground Floor, Part B



Photo 220

Peeling of Plaster on Wall No. 4 of Room No. 113, Part B of Police H.Q. Ground Floor, Part B

Pre - Condition Building Survey for Construction of Underground Stations from Chandpole to Bari Chouper and reversal line



Photo 221

Peeling of Plaster on Wall No. 4 of Room No. 113, Part B of Police H.Q. Ground Floor, Part B



Photo 222

Peeling of Plaster on Roof of Police H.Q. Ground Floor, Part B



Photo 223

Peeling of Plaster on Wall No. 1 of Room No. 113, Part B of Police H.Q. Ground Floor, Part B



Photo 224

Peeling of Plaster on Wall No. 4 of Gate 2 of Police H.Q. Ground Floor, Part B



Photo 225

Peeling of Plaster on Wall No. 2 of Gate 3 of Police H.Q. Ground Floor, Part B



Photo 226

Peeling of Plaster on Wall No. 1 of Gate 4 of Police H.Q. Ground Floor, Part B

Pre - Condition Building Survey for Construction of Underground Stations from Chandpole to Bari Chouper and reversal line



Photo 227
Peeling of Plaster on Wall No. 2 & 4 of Room No. 116 of Police
H.Q. Ground Floor, Part B



Photo 228
Peeling of Plaster on Wall No. 3 of . Room No. 116 of Police
H.Q. Ground Floor, Part B



Photo 229
Plaster Crack on Wall No. 3 of Hall No. 4 of Police H.Q. Ground Floor,
Part B



Photo 230
Peeling of Plaster on Wall No. 2 of Hall No. 4 of Police H.Q. Ground
Floor, Part B



Photo 231
Plaster Crack on Wall No. 4 of Hall No. 4 of Police H.Q. Ground Floor,
Part B



Photo 232
Peeling of Plaster on Wall No. 3 of Hall No. 4 of Police H.Q. Ground
Floor, Part B

Pre - Condition Building Survey for Construction of Underground Stations from Chandpole to Bari Chouper and reversal line



Photo 233

Dampness/Seepage on Roof of Hall No. 4 of Police H.Q. Ground Floor, Part B



Photo 234

Peeling of Plaster on Wall No. 4 of Hall No. 4 of Police H.Q. Ground Floor, Part A



Photo 235

Peeling of Plaster on Wall No. 1 of Hall No. 4 of Police H.Q. Ground Floor, Part A



Photo 236

Peeling of Plaster on Wall No. 2 of Hall No. 4 of Police H.Q. Ground Floor, Part A



Photo 237

Dampness/Seepage on Roof of Hall No. 4 of Police H.Q. Ground Floor, Part A



Photo 238

Peeling of Plaster on Roof of Stair 3 of Police H.Q. Ground Floor, Part B

Pre - Condition Building Survey for Construction of Underground Stations from Chandpole to Bari Chouper and reversal line



Photo 239

Peeling of Plaster on Wall No. 2 of Stair 3 of Police H.Q. Ground Floor, Part B



Photo 240

Peeling of Plaster on Wall No. 1 of Stair 3 of Police H.Q. Ground Floor, Part B



Photo 241

Damaged Portion on Floor of Room No.118 of Police H.Q. Ground Floor, Part B



Photo 242

Peeling of Plaster on Roof of Room No.118 of Police H.Q. Ground Floor, Part B



Photo 243

Peeling of Plaster on Wall No. 3 of Room No.118 of Police H.Q. Ground Floor, Part B



Photo 244

Peeling of Plaster on Wall No. 1 of Room No.118 of Police H.Q. Ground Floor, Part B

Pre - Condition Building Survey for Construction of Underground Stations from Chandpole to Bari Chouper and reversal line



Photo 245

Peeling of Plaster on Roof of Room No.119 of Police H.Q.Ground Floor, Part B



Photo 246

Peeling of Plaster on Wall No. 1 of Room No.119 of Police H.Q.Ground Floor, Part B



Photo 247

Peeling of Plaster on Wall No. 3 of Room No.119 of Police H.Q.Ground Floor, Part B



Photo 248

Peeling of Plaster on Wall No. 3 of Room No.119 of Police H.Q.Ground Floor, Part B



Photo 249

Peeling of Plaster on Wall No. 3 of Room No.119 of Police H.Q.Ground Floor, Part B



Photo 250

Damaged Portion on Floor of Room No.122 of Police H.Q.Ground Floor, Part B

Pre - Condition Building Survey for Construction of Underground Stations from Chandpole to Bari Chouper and reversal line



Photo 251

Peeling of Plaster on Wall No. 4 of Room No.123 of Police H.Q.Ground Floor, Part B



Photo 252

Plaster Crack on Wall No. 4 of Room No.124 of Police H.Q.Ground Floor, Part B



Photo 253

Peeling of Plaster on Wall No. 1 & Shade of Outer Wall of Police H.Q.Ground Floor, Part A

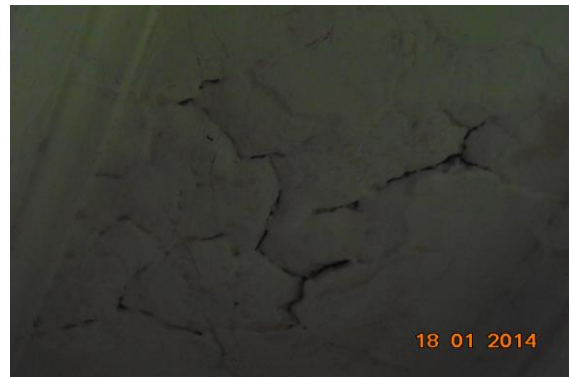


Photo 254

Peeling of Plaster on Wall No. 1 & Shade of Outer Wall of Police H.Q.Ground Floor, Part A



Photo 255

Dampness/Seepage on Wall No. 1 & Shade of Outer Wall of Police H.Q.Ground Floor, Part A



Photo 256

Peeling of Plaster on Wall No. 1 & Shade of Outer Wall of Police H.Q.Ground Floor, Part A

Pre - Condition Building Survey for Construction of Underground Stations from Chandpole to Bari Chouper and reversal line



Photo 257

Peeling of Plaster on Wall No. 1 & Shade of Outer Wall of Police H.Q. Ground Floor, Part A



Photo 258

Peeling of Plaster on Wall No. 1 & Shade of Outer Wall of Police H.Q. Ground Floor, Part A



Photo 259

Peeling of Plaster on Shade of Outer Wall of Police H.Q. Ground Floor, Part A



Photo 260

Peeling of Plaster on Wall No. 3 of Outer Wall of Police H.Q. Ground Floor, Part A



Photo 261

Damaged Portion on Wall No. 3 of Outer Wall of Police H.Q. Ground Floor, Part A



Photo 262

Peeling of Plaster on Shade of Outer Wall of Police H.Q. Ground Floor, Part A

Pre - Condition Building Survey for Construction of Underground Stations from Chandpole to Bari Chouper and reversal line



Photo 263

Peeling of Plaster on Roof of Balcony 1 of Police H.Q. First Floor, Part A



Photo 264

Peeling of Plaster on Roof of Balcony 2 of Police H.Q. First Floor, Part A



Photo 265

Peeling of Plaster on Wall No. 2 of Parapet Wall of Police H.Q. Terrace, Part A



Photo 266

Peeling of Plaster on Wall No. 2 of Parapet Wall of Police H.Q. Terrace, Part A



Photo 267

Peeling of Plaster on Top of Parapet Wall 1 of Police H.Q. Terrace, Part A



Photo 268

Peeling of Plaster on Wall No. 4 of Parapet Wall of Police H.Q. Terrace, Part A

Pre - Condition Building Survey for Construction of Underground Stations from Chandpole to Bari Chouper and reversal line



Photo 269

Peeling of Plaster on Shade of top of Terrace of Police H.Q. Terrace,
Part A



Photo 270

Peeling of Plaster on Shade of top of Terrace of Police H.Q. Terrace,
Part A



Photo 271

Plaster Crack on Wall No. 1 of Parapet Wall of Police H.Q. Terrace,
Part A



Photo 272

Peeling of Plaster on Wall No. 1 of Parapet Wall of Police H.Q. Terrace,
Part A



Photo 273

Peeling of Plaster on Shade of Minarets of Police H.Q. Terrace, Part A



Photo 274

Peeling of Plaster on Vertical Pillar of Minarets of Police H.Q. Terrace,
Part A

Pre - Condition Building Survey for Construction of Underground Stations from Chandpole to Bari Chouper and reversal line



Photo 275

Peeling of Plaster on Roof of Minarets of Police H.Q. Terrace, Part A



Photo 276

Peeling of Plaster on Wall No. 1 of Parapet wall of Police H.Q. Terrace, Part A



Photo 277

Peeling of Plaster on Wall No. 1 of Parapet wall of Police H.Q. Terrace, Part A



Photo 278

Peeling of Plaster on Shade of Minarets of Police H.Q. Terrace, Part A

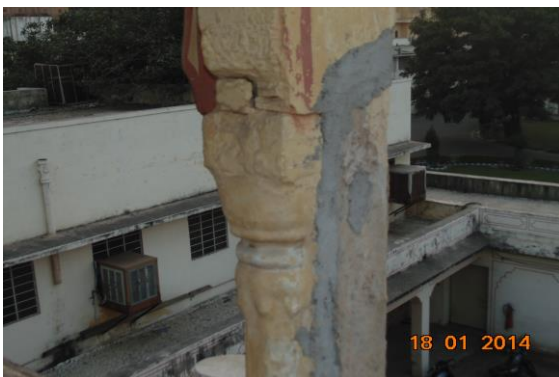


Photo 279

Peeling of Plaster on Vertical Pillar of Minarets of Police H.Q. Terrace, Part A



Photo 280

Peeling of Plaster on Shade of Outer Wall of Police H.Q. Terrace, Part A

Pre - Condition Building Survey for Construction of Underground Stations from Chandpole to Bari Chouper and reversal line



Photo 281

Dampness/Seepage on Wall No. 4 of Room No. 309 of Police H.Q. First Floor, Part C



Photo 282

Plaster Crack on Wall No. 3 of Room No. 311 of Police H.Q. First Floor, Part C



Photo 283

Plaster Crack on Roof of Store of Police H.Q. First Floor, Part C



Photo 284

Peeling of Plaster on Wall No. 1 of Toilet No. 4 of Police H.Q. First Floor, Part C



Photo 285

Peeling of Plaster on Roof of Toilet No. 4 of Police H.Q. First Floor, Part C



Photo 286

Peeling of Plaster on Roof of Toilet No. 6 of Police H.Q. First Floor, Part C

Pre - Condition Building Survey for Construction of Underground Stations from Chandpole to Bari Chouper and reversal line



Photo 287

Peeling of Plaster on Wall No. 4 of Toilet No. 6 of Police H.Q. First Floor, Part C



Photo 288

Peeling of Plaster on Wall No. 1 of Toilet No. 1 of Police H.Q. First Floor, Part C



Photo 289

Damaged Portion on Floor of Toilet No. 1 of Police H.Q. First Floor, Part C



Photo 290

Peeling of Plaster on Wall No. 4 of Toilet No. 2 of Police H.Q. First Floor, Part C



Photo 291

Plaster Crack on Roof of Room No. 322 of Police H.Q. First Floor, Part C

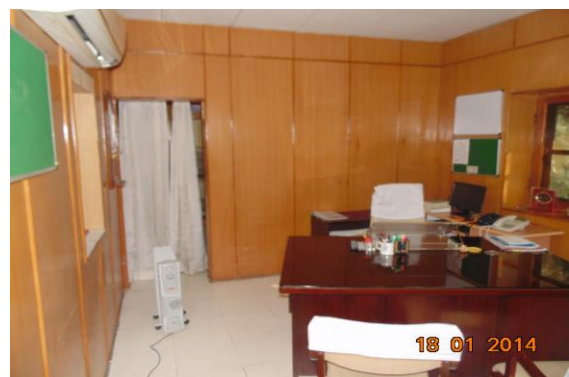


Photo 292

Damaged Portion on Wall No. 4 of Toilet No. 7 of Police H.Q. First Floor, Part C

Pre - Condition Building Survey for Construction of Underground Stations from Chandpole to Bari Chouper and reversal line



Photo 293

Peeling of Plaster on Wall No. 4 of Toilet No. 7 of Police H.Q. First Floor, Part C



Photo 294

Peeling of Plaster on Roof of Toilet No. 7 of Police H.Q. First Floor, Part C



Photo 295

Peeling of Plaster on Roof of Passage 1 of Police H.Q. First Floor, Part C



Photo 296

Peeling of Plaster on Roof of Passage 1 of Police H.Q. First Floor, Part C



Photo 297

Peeling of Plaster on Wall No. 1 of Passage 1 of Police H.Q. First Floor, Part C



Photo 298

Peeling of Plaster on Wall No. 1 of Passage 1 of Police H.Q. First Floor, Part C

Pre - Condition Building Survey for Construction of Underground Stations from Chandpole to Bari Chouper and reversal line



Photo 299

Peeling of Plaster on Wall No. 2 of Passage 1 of Police H.Q. First Floor, Part C



Photo 300

Peeling of Plaster on Wall No. 2 of Passage 1 of Police H.Q. First Floor, Part C



Photo 301

Peeling of Plaster on Wall No. 1 of Passage 2 of Police H.Q. First Floor, Part C



Photo 302

Peeling of Plaster on Wall No. 2 of Passage 2 of Police H.Q. First Floor, Part C



Photo 303

Peeling of Plaster on Roof of Passage 2 of Police H.Q. First Floor, Part C



Photo 304

Peeling of Plaster on Wall No. 2 of Passage 3 of Police H.Q. First Floor, Part C

Pre - Condition Building Survey for Construction of Underground Stations from Chandpole to Bari Chouper and reversal line



Photo 305

Peeling of Plaster on Wall No. 2 of Passage 3 of Police H.Q. First Floor, Part C



Photo 306

Peeling of Plaster on Wall No. 2 of Passage 3 of Police H.Q. First Floor, Part C



Photo 307

Peeling of Plaster on Roof of Passage 3 of Police H.Q. First Floor, Part C



Photo 308

Peeling of Plaster on Roof of Passage 3 of Police H.Q. First Floor, Part C



Photo 309

Peeling of Plaster on Roof of Lobby of Police H.Q. F. Floor, Part C



Photo 310

Peeling of Plaster on Wall No. 4 of Lobby of Police H.Q. First Floor, Part C

Pre - Condition Building Survey for Construction of Underground Stations from Chandpole to Bari Chouper and reversal line



Photo 311

Dampness/Seepage of Room No, 409 of Police H.Q. First Floor, Part A



Photo 312

Dampness/Seepage on Wall No. 3 of Room No, 409 of Police H.Q. First Floor, Part A



Photo 313

Plaster Crack on Wall No. 2 & 4 of Room No, 409 of Police H.Q. First Floor, Part A



Photo 314

Dampness/Seepage on Wall No. 4 of Room No, 410 of Police H.Q. First Floor, Part A



Photo 315

Peeling of Plaster on Wall No. 2 of Room No, 411 of Police H.Q. First Floor, Part A



Photo 316

Peeling of Plaster on Wall No. 4 of Room No, 411 of Police H.Q. First Floor, Part A

Pre - Condition Building Survey for Construction of Underground Stations from Chandpole to Bari Chouper and reversal line



Photo 317

Peeling of Plaster on Wall No. 3 of Room No, 411 of Police H.Q. First Floor, Part A



Photo 318

Dampness/Seepage on Roof of Passage 1 of Police H.Q. First Floor, Part A



Photo 319

Dampness/Seepage on Wall No. 3 of Passage 1 of Police H.Q. First Floor, Part A



Photo 320

Peeling of Plaster on Wall No. 1 of Room No, 408 of Police H.Q. First Floor, Part A



Photo 321

Peeling of Plaster on Wall No. 4 of Room No, 407 of Police H.Q. First Floor, Part A



Photo 322

Dampness/Seepage on Roof of Toilet No. 1 of Police H.Q. First Floor, Part A

Pre - Condition Building Survey for Construction of Underground Stations from Chandpole to Bari Chouper and reversal line



Photo 323

Dampness/Seepage on Roof of Room No, 406 of Police H.Q. First Floor, Part A

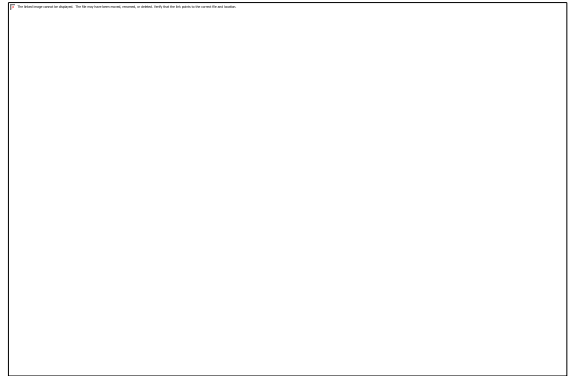


Photo 324

Dampness/Seepage on Wall No. 2 & 4 of Toilet No. 2 of Police H.Q. First Floor, Part A



Photo 325

Dampness/Seepage on Roof of Toilet No. 2 of Police H.Q. First Floor, Part A



Photo 326

Dampness/Seepage on Wall No. 4 of Room No, 412 of Police H.Q. First Floor, Part A



Photo 327

Peeling of Plaster on Wall No. 3 of Room No, 412 of Police H.Q. First Floor, Part A



Photo 328

Peeling of Plaster on Wall No. 2 of Room No, 412 of Police H.Q. First Floor, Part A

Pre - Condition Building Survey for Construction of Underground Stations from Chandpole to Bari Chouper and reversal line



Photo 329

Peeling of Plaster on Wall No. 4 of Room No. 412 of Police H.Q. First Floor, Part A



Photo 330

Dampness/Seepage on Wall No. 4 of Room No. 413 A of Police H.Q. First Floor, Part A



Photo 331

Peeling of Plaster on Wall No. 1 of Room No. Room No. 413 A of Police H.Q. First Floor, Part A



Photo 332

Peeling of Plaster on Wall No. 2 of Room No. 413 A of Police H.Q. First Floor, Part A



Photo 333

Peeling of Plaster on Wall No. 3 of Room No. 413 A of Police H.Q. First Floor, Part A



Photo 334

Dampness/Seepage on Roof of lobby 1 of Police H.Q. First Floor, Part A

Pre - Condition Building Survey for Construction of Underground Stations from Chandpole to Bari Chouper and reversal line



Photo 335

Dampness/Seepage on Wall No. 3 of lobby 1 of Police H.Q. First Floor, Part A



Photo 336

Plaster Crack on Wall No. 4 of lobby 1 of Police H.Q. First Floor, Part A



Photo 337

Dampness/Seepage on Roof of Room No, 413 B of Police H.Q. First Floor, Part A



Photo 338

Plaster Crack on Wall No. 3 of Room No, 413 B of Police H.Q. First Floor, Part A



Photo 339

Plaster Crack on Wall No. 4 of Room No, 413 B of Police H.Q. First Floor, Part A



Photo 340

Peeling of Plaster on Roof of Police H.Q. First Floor, Part A

Pre - Condition Building Survey for Construction of Underground Stations from Chandpole to Bari Chouper and reversal line



Photo 341

Dampness/Seepage on Wall No. 4 of Store 1 of Police H.Q. First Floor, Part A



Photo 342

Dampness/Seepage on Wall No. 2, 4 & Roof of Store 1 of Police H.Q. First Floor, Part A



Photo 343

Dampness/Seepage on Roof of Room No, 396 of Police H.Q. First Floor, Part A



Photo 344

Peeling of Plaster on Wall No. 4 of Room No, 396 of Police H.Q. First Floor, Part A



Photo 345

Peeling of Plaster on Wall No. 4 of Room No, 396 of Police H.Q. First Floor, Part A



Photo 346

Peeling of Plaster on Roof of Room No, 397 of Police H.Q. First Floor, Part A

Pre - Condition Building Survey for Construction of Underground Stations from Chandpole to Bari Chouper and reversal line



Photo 347

Peeling of Plaster on Roof of Room No. 397, Part A of Police H.Q. First Floor, Part A



Photo 348

Peeling of Plaster on Floor of Room No. 397, Part A of Police H.Q. First Floor, Part A



Photo 349

Peeling of Plaster on Roof of Toilet No. 3 of Police H.Q. First Floor, Part A



Photo 350

Peeling of Plaster on Wall No. 4 of Room No. 397, Part B of Police H.Q. First Floor, Part A



Photo 351

Plaster Crack on Wall No. 2 of Passage 1 of Police H.Q. First Floor, Part A



Photo 352

Plaster Crack on Wall No. 2 of Passage 2 of Police H.Q. First Floor, Part A

Pre - Condition Building Survey for Construction of Underground Stations from Chandpole to Bari Chouper and reversal line



Photo 353

Peeling of Plaster on Roof of Passage 2 of Police H.Q. First Floor, Part A



Photo 354

Dampness/Seepage on Wall No. 1 & 4 of Room No, 431 of Police H.Q. First Floor, Part A



Photo 355

Peeling of Plaster on Roof of Room No, 398 of Police H.Q. First Floor, Part A



Photo 356

Plaster Crack on Wall No. 3 of Room No, 398 of Police H.Q. First Floor, Part A



Photo 357

Peeling of Plaster on Wall No. 4 of Room No, 398 of Police H.Q. First Floor, Part A



Photo 358

Plaster Crack on Roof of Room No, 398 of Police H.Q. First Floor, Part A

Pre - Condition Building Survey for Construction of Underground Stations from Chandpole to Bari Chouper and reversal line



Photo 359

Plaster Crack on Roof of Room No. 398 of Police H.Q. First Floor, Part A



Photo 360

Plaster Crack on Roof of Room No. 398 of Police H.Q. First Floor, Part A



Photo 361

Peeling of Plaster on Wall No. 4 of Room No, 398 A of Police H.Q. First Floor, Part A



Photo 362

Damaged Portion on Wall No. 1 of Balcony 1 of Police H.Q. First Floor, Part A



Photo 363

Plaster Crack on Roof of Room No, 399 of Police H.Q. First Floor, Part A



Photo 364

Peeling of Plaster on Wall No. 3 of Room No, 399 of Police H.Q. First Floor, Part A

Pre - Condition Building Survey for Construction of Underground Stations from Chandpole to Bari Chouper and reversal line



Photo 365

Peeling of Plaster on Wall No. 4 of Room No, 399, Part A of Police H.Q. First Floor, Part A



Photo 366

Peeling of Plaster on Wall No. 4 of Room No, 399, Part B of Police H.Q. First Floor, Part A



Photo 367

Peeling of Plaster on Wall No. 2 of Room No, 400 of Police H.Q. First Floor, Part A



Photo 368

Peeling of Plaster on Roof of Toilet No. 4 of Police H.Q. First Floor, Part A



Photo 369

Peeling of Plaster on Roof of Toilet No. 4 of Police H.Q. First Floor, Part A



Photo 370

Peeling of Plaster on Wall No. 3 of Room No, 400 of Police H.Q. First Floor, Part A

Pre - Condition Building Survey for Construction of Underground Stations from Chandpole to Bari Chouper and reversal line



Photo 371

Peeling of Plaster on Roof of Room No, 400, Part A of Police H.Q. First Floor, Part A



Photo 372

Dampness/Seepage on Wall No. 4 & Roof of Room No, 400, Part B of Police H.Q. First Floor, Part A



Photo 373

Plaster Crack on Wall No. 3 of Room No, 400, Part B of Police H.Q. First Floor, Part A



Photo 374

Peeling of Plaster on Roof of Room No, 401 of Police H.Q. First Floor, Part A



Photo 375

Peeling of Plaster on Wall No. 4 of Room No, 401 of Police H.Q. First Floor, Part A



Photo 376

Peeling of Plaster on Wall No. 4 of Room No, 401, Part A of Police H.Q. First Floor, Part A

Pre - Condition Building Survey for Construction of Underground Stations from Chandpole to Bari Chouper and reversal line



Photo 377

Peeling of Plaster on Roof of Room No, 401, Part C of Police H.Q. First Floor, Part A



Photo 378

Dampness/Seepage on Roof of Room No, 402 of Police H.Q. First Floor, Part A



Photo 379

Peeling of Plaster on Wall No. 3 of Room No, 402 of Police H.Q. First Floor, Part A



Photo 380

Peeling of Plaster on Wall No. 4 of Room No, 402, Part B of Police H.Q. First Floor, Part A



Photo 381

Peeling of Plaster on Wall No. 4 of Room No, 402, Part A of Police H.Q. First Floor, Part A



Photo 382

Peeling of Plaster on Wall No. 2 of Room No, 402, Part A of Police H.Q. First Floor, Part A

Pre - Condition Building Survey for Construction of Underground Stations from Chandpole to Bari Chouper and reversal line



Photo 383

Peeling of Plaster on Wall No. 4 of Room No. 402, Part D of Police H.Q. First Floor, Part A



Photo 384

Dampness/Seepage on Wall No. 4 & Roof of Room No. 402, Part C of Police H.Q. First Floor, Part A



Photo 385

Peeling of Plaster on Wall No. 3 of Room No. 402, Part E of Police H.Q. First Floor, Part A



Photo 386

Peeling of Plaster on Wall No. 1 of Room No. 402, Part E of Police H.Q. First Floor, Part A



Photo 387

Peeling of Plaster on Roof of Room No. 402, Part E of Police H.Q. First Floor, Part A



Photo 388

Damaged Portion on Floor of Room No. 402, Part D of Police H.Q. First Floor, Part A

Pre - Condition Building Survey for Construction of Underground Stations from Chandpole to Bari Chouper and reversal line



Photo 389

Dampness/Seepage on Wall No. 4 of Varanda of Police H.Q. First Floor, Part E



Photo 390

Roof of Room No. 212 of Police H.Q. Ground Floor, Part A Covered With Fall Ceiling



Photo 391

Floor of Room No. 212 of Police H.Q. Ground Floor, Part A Covered With Tiles



Photo 392

All wall of Toilet No. 2 of Police H.Q. Ground Floor, Part A



Photo 393

Wall No. 4 of Room No. 413 of Police H.Q. Ground Floor, Part A Covered with Almira



Photo 394

Office Room of Police H.Q. Ground Floor, Part A

Pre - Condition Building Survey for Construction of Underground Stations from Chandpole to Bari Chouper and reversal line



Photo 395

All wall of Toilet No. 3 of Police H.Q. Ground Floor, Part A



Photo 396

Varanda 3 of Police H.Q. Ground Floor, Part A Locked



Photo 397

Store 2 of Police H.Q. Ground Floor, Part A



Photo 398

Toilet No. 1 of Police H.Q. Ground Floor, Part A Locked



Photo 399

Room No. 220 of Police H.Q. Ground Floor, Part A Locked

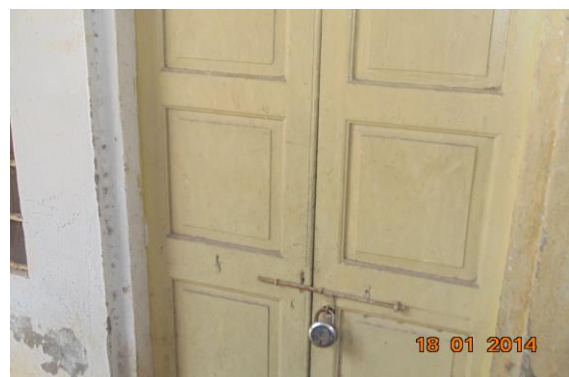


Photo 400

Room No. 219 of Police H.Q. Ground Floor, Part A Locked

Pre - Condition Building Survey for Construction of Underground Stations from Chandpole to Bari Chouper and reversal line



Photo 401
Room No. 217 of Police H.Q. Ground Floor, Part A



Photo 402
All wall & Floor of Toilet No. 1 of Police H.Q. Ground Floor, Part A



Photo 403
Toilet No. 1 of Police H.Q. Ground Floor, Part B 1/2 Portion Covered With Tiles



Photo 404
Roof of Room No. 404 of Police H.Q. Ground Floor, Part B Covered with Fall Ceiling

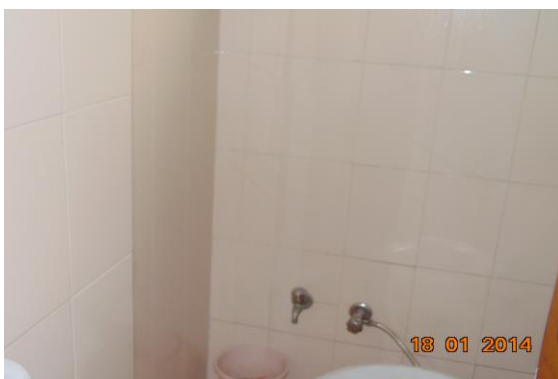


Photo 405
Floor of Toilet No. 3 of Police H.Q. Ground Floor, Part B



Photo 406
Roof of Room No. 405 of Police H.Q. Ground Floor, Part B Covered with Fall Ceiling

Pre - Condition Building Survey for Construction of Underground Stations from Chandpole to Bari Chouper and reversal line



Photo 407

Floor of Room No. 405 of Police H.Q. Ground Floor, Part B



Photo 408

All wall of Toilet No. 4 of Police H.Q. Ground Floor, Part B



Photo 409

Room No. 205 of Police H.Q. Ground Floor, Part C Locked



Photo 410

Room No. 206 of Police H.Q. Ground Floor, Part C Locked



Photo 411

Room No. 394 of Police H.Q. Ground Floor, Part C Locked



Photo 412

Wall No. 1 & 2 of Room No. 196 of Police H.Q. Ground Floor, Part A
Wooden Partition

Pre - Condition Building Survey for Construction of Underground Stations from Chandpole to Bari Chouper and reversal line



Photo 413

Room No. 196 of Police H.Q. Ground Floor, Part B Locked



Photo 414

Room No. 195 of Police H.Q. Ground Floor, Part C



Photo 415

Room No. 194 of Police H.Q. Ground Floor, Part C



Photo 416

Room No. 198 of Police H.Q. Ground Floor, Part C Locked



Photo 417

Room No. 199 of Police H.Q. Ground Floor, Part C Locked



Photo 418

Room No. 200 of Police H.Q. Ground Floor, Part C Locked

Pre - Condition Building Survey for Construction of Underground Stations from Chandpole to Bari Chouper and reversal line



Photo 419

Room No. 201 of Police H.Q.Ground Floor,Part C Locked



Photo 420

Wall No. 2 of Room No. 204 of Police H.Q.Ground Floor,Part C



Photo 421

Wall No. 1 of Room No. 204 of Police H.Q.Ground Floor,Part C



Photo 422

Wall No. 2 of Room No. 191 of Police H.Q.Ground Floor,Part C covered with Material



Photo 423

Wall No. 1 of Room No. 191 of Police H.Q.Ground Floor,Part C covered with Material



Photo 424

Wall No. 2 of Room No. 190 of Police H.Q.Ground Floor,Part C covered with Almirah

Pre - Condition Building Survey for Construction of Underground Stations from Chandpole to Bari Chouper and reversal line



Photo 425

Wall No. 1 of Room No. 190 of Police H.Q. Ground Floor, Part C covered with Almirah



Photo 426

Roof of Room No. 108 of Police H.Q. Ground Floor, Part B



Photo 427

All wall & Floor of Toilet No. 3 of Police H.Q. Ground Floor, Part B



Photo 428

Floor of Room No. 107 of Police H.Q. Ground Floor, Part B C covered with Tiles



Photo 429

All wall & Floor of Toilet No. 4 of Police H.Q. Ground Floor, Part B

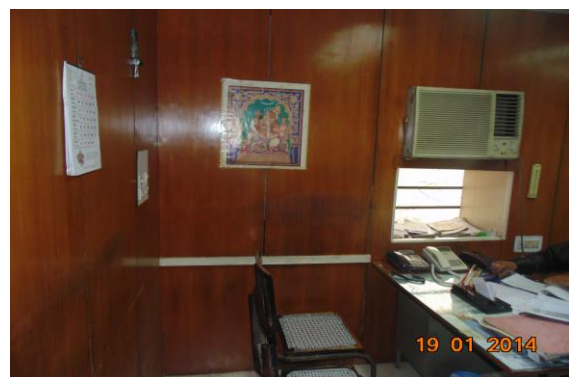


Photo 430

Wall No. 1 & 4 of Room No. 193 of Police H.Q. Ground Floor, Part B C covered with Wooden

Pre - Condition Building Survey for Construction of Underground Stations from Chandpole to Bari Chouper and reversal line



Photo 431

Wall No. 2 & 3 of Room No. 193 of Police H.Q. Ground Floor, Part B C covered with Wooden



Photo 432

Roof of Room No. 193 of Police H.Q. Ground Floor, Part B C covered with Fall Ceiling



Photo 433

Room No. 207 of Police H.Q. Ground Floor, Part B Locked

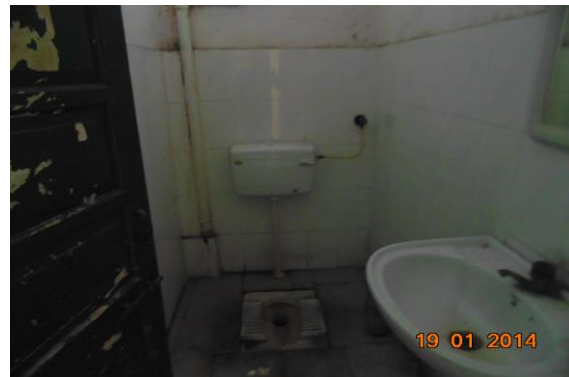


Photo 434

All wall of Toilet No. 1 of Police H.Q. First Floor, Part D 1/2 Portion Covered with Tiles

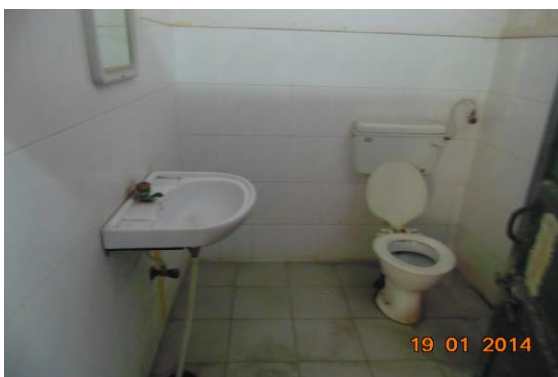


Photo 435

All wall of Toilet No. 2 of Police H.Q. First Floor, Part D 1/2 Portion Covered with Tiles



Photo 436

Roof of Room No. 389 of Police H.Q. First Floor, Part D C covered with Fall Ceiling

Pre - Condition Building Survey for Construction of Underground Stations from Chandpole to Bari Chouper and reversal line



Photo 437

Room No. 390 of Police H.Q. First Floor, Part D C covered with Fall Ceiling



Photo 438

All wall & Floor of Toilet No. 1 of Police H.Q. First Floor, Part D Covered with Tiles



Photo 439

Roof of Room No. 392 of Police H.Q. First Floor, Part D C covered with Fall Ceiling



Photo 440

Floor of Room No. 392 of Police H.Q. First Floor, Part D Covered with Tiles



Photo 441

Bottom of Hall No. 1 of Police H.Q. Ground Floor, Part B Covered with Material



Photo 442

Wall No. 1 of Hall No. 2 of Police H.Q. Ground Floor, Part B Covered with Files

Pre - Condition Building Survey for Construction of Underground Stations from Chandpole to Bari Chouper and reversal line



Photo 443
Store of Police H.Q. Ground Floor, Part B Locked



Photo 444
Room No. 110 of Police H.Q. Ground Floor, Part B Locked



Photo 445
Room No. 111 of Police H.Q. Ground Floor, Part B Locked

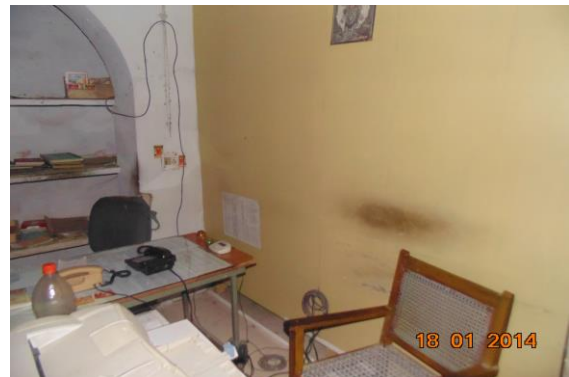


Photo 446
Wall No. 2 of Room No. 112, Part B of Police H.Q. Ground Floor, Part B



Photo 447
Wall No. 1 of Room No. 112, Part C of Police H.Q. Ground Floor, Part B



Photo 448
Room No. 112, Part D of Police H.Q. Ground Floor, Part B

Pre - Condition Building Survey for Construction of Underground Stations from Chandpole to Bari Chouper and reversal line



Photo 449
Room No. 114 of Police H.Q.Ground Floor, Part B Locked



Photo 450
Room No. 115 of Police H.Q.Ground Floor, Part B Locked



Photo 451
Room No.117 of Police H.Q.Ground Floor, Part B Locked



Photo 452
Room No.120 of Police H.Q.Ground Floor, Part B

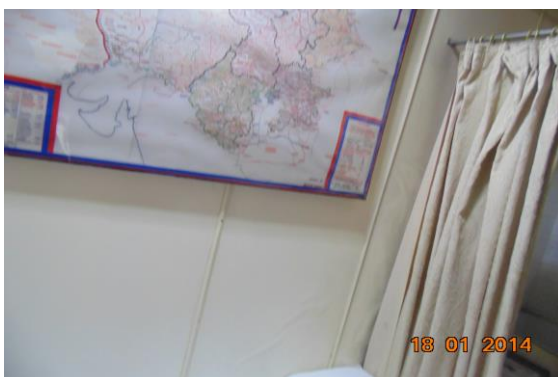


Photo 453
Wall No. 1 of Room No.121 of Police H.Q.Ground Floor, Part B Covered With Plastic Net



Photo 454
Wall No. 2 & 4 of Room No.121 of Police H.Q.Ground Floor, Part B Covered With Plastic Net

Pre - Condition Building Survey for Construction of Underground Stations from Chandpole to Bari Chouper and reversal line



Photo 455

Floor of Room No.123 of Police H.Q.Ground Floor, Part B Covered with Tiles

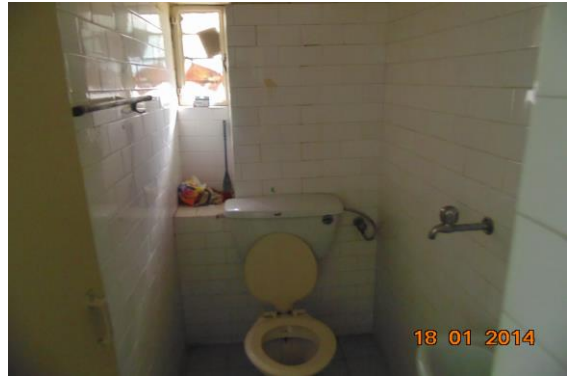


Photo 456

Toilet No. 2 of Police H.Q.Ground Floor, Part B Covered with Tiles



Photo 457

Room No.125, 126, 127 of Police H.Q.Ground Floor, Part B Locked



Photo 458

Room No.128 of Police H.Q.Ground Floor, Part B Locked



Photo 459

All wall & Floor of Toilet No. 5 of Police H.Q. First Floor, Part C Covered with Tiles



Photo 460

Roof of Room No. 309 of Police H.Q. First Floor, Part C Covered with Fall Ceiling

Pre - Condition Building Survey for Construction of Underground Stations from Chandpole to Bari Chouper and reversal line



Photo 461

Roof of Room No. 310 of Police H.Q. First Floor, Part C Covered with Fall Ceiling



Photo 462

Floor of Room No. 310 of Police H.Q. First Floor, Part C Covered with Tiles



Photo 463

Roof of Room No. 311 of Police H.Q. First Floor, Part C Covered with Fall Ceiling



Photo 464

Bottom of Room No. 311 of Police H.Q. First Floor, Part C



Photo 465

Roof of Room No. 312 of Police H.Q. First Floor, Part C Covered with Fall Ceiling



Photo 466

Wall No. 2 & 4 of Room No. 312 of Police H.Q. First Floor, Part C Covered with Wooden Work

Pre - Condition Building Survey for Construction of Underground Stations from Chandpole to Bari Chouper and reversal line



Photo 467

Wall No. 1 & 4 of Room No. 313 of Police H.Q. First Floor, Part C Covered with Wooden Work



Photo 468

Wall No. 2 & 4 of Room No. 313 of Police H.Q. First Floor, Part C Covered with Wooden Work



Photo 469

Roof of Room No. 313 of Police H.Q. First Floor, Part C Covered with Fall Ceiling



Photo 470

Roof of Room No. 314 of Police H.Q. First Floor, Part C Covered with Fall Ceiling



Photo 471

All wall of Toilet No. 5 of Police H.Q. First Floor, Part C Covered with Tiles



Photo 472

Room No. 315 of Police H.Q. First Floor, Part C Locked

Pre - Condition Building Survey for Construction of Underground Stations from Chandpole to Bari Chouper and reversal line



Photo 473
Room No. 316 of Police H.Q. First Floor, Part C



Photo 474
Room No. 317 of Police H.Q. First Floor, Part C



Photo 475
Room No. 318 of Police H.Q. First Floor, Part C



Photo 476
Store 1 of Police H.Q. First Floor, Part C Locked



Photo 477
Room No. 323 of Police H.Q. First Floor, Part C Covered with Almirah



Photo 478
Wall No. 2 & 4 of Room No. 320 of Police H.Q. First Floor, Part C Covered with Wooden Work

Pre - Condition Building Survey for Construction of Underground Stations from Chandpole to Bari Chouper and reversal line



Photo 479

Wall No. 1 of Room No. 409 of Police H.Q. First Floor, Part A Covered with Almirah



Photo 480

Wall No. 1 of Room No. 410 of Police H.Q. First Floor, Part A



Photo 481

Wall No. 1 of Room No. 411 of Police H.Q. First Floor, Part A



Photo 482

Wall No. 1 & 4 of Toilet No. 1 of Police H.Q. First Floor, Part A Covered With Tiles



Photo 483

Wall No. 1 of Store 1 of Police H.Q. First Floor, Part A



Photo 484

Floor of Room No. 396 of Police H.Q. First Floor, Part A

Pre - Condition Building Survey for Construction of Underground Stations from Chandpole to Bari Chouper and reversal line



Photo 485

Wall No. 4 of Room No, 397 of Police H.Q. First Floor, Part A



Photo 486

All wall & Floor of Toilet No. 3 of Police H.Q. First Floor, Part A



Photo 487

Room No, 430 of Police H.Q. First Floor, Part A



Photo 488

Wall No. 1 of Room No, 398 of Police H.Q. First Floor, Part A Covered with Almira



Photo 489

Floor of Room No, 398 A of Police H.Q. First Floor, Part A Covered with Tiles



Photo 490

Wall No. 2 of Room No, 399 of Police H.Q. First Floor, Part A Covered with Tiles

Pre - Condition Building Survey for Construction of Underground Stations from Chandpole to Bari Chouper and reversal line



Photo 491

Wall No. 1 of Room No. 399 of Police H.Q. First Floor, Part A Covered with Tiles



Photo 492

Floor of Room No. 399 of Police H.Q. First Floor, Part A Covered with Tiles



Photo 493

Floor of Room No. 400, Part B of Police H.Q. First Floor, Part A Covered with Tiles



Photo 494

Wall No. 2 of Room No. 401 of Police H.Q. First Floor, Part A Covered with Almira



Photo 495

Wall No. 1 of Room No. 401 of Police H.Q. First Floor, Part A Covered with Almira



Photo 496

Room No. 401, Part B of Police H.Q. First Floor, Part A Locked

Pre - Condition Building Survey for Construction of Underground Stations from Chandpole to Bari Chouper and reversal line



Photo 497
Store 2 of Police H.Q. First Floor, Part A



Photo 498
Wall No. 4 of Room No, 402, Part C of Police H.Q. First Floor, Part A
Covered with Files



Photo 499
All wall of Room No, 402, Part E of Police H.Q. First Floor, Part A
Covered with Files

Pre - Condition Building Survey for Construction of Underground Stations from Chandpole to Bari Chouper and reversal line



Isrlat
Tripolia Bazar
Jaipur
Unique ID: CC BC UP 0014

Report Number: AIMIL/ESG/JMCEC/CC BC UP 0014/01, Rev. 00, Dated: January 2014

Building Owner
Contractor

Govt. of Rajasthan
CEC

Client
Sub-Contractor

JMRC Limited
AIMIL Limited

Pre - Condition Building Survey for Construction of Underground Stations from Chandpole to Bari Chouper and reversal line

Table of Contents

S.No.	Particulars	Page No.
1	Introduction	2
2	Survey Details	2
3	About the Structure	3
4	Building Ownership Details	3
5	Project Details	4
6	General Building Details	4
7	Summary of Cracks	5
8	Summary of Defects other than Cracks	
9	Summary of Areas that Could not be surveyed	
10	Defect Photographs	
11	Schematic Diagram of Building	

Introduction

The Jaipur Metro Rail is being constructed to provide the city of Jaipur with a modern and technologically advanced Transit System, to provide a safe and well connected means of transport that reduces traffic congestion. The project consists of two corridors with underground and elevated sections.

The construction of underground rail and road infrastructures in metropolitan and cosmopolitan cities are mostly through developed area under challenging soil conditions.

The alignment of structure is passing through densely inhabited areas, many structures are falling in the zone of influence of construction activities. It is required to carry out the pre-condition survey of those structures. The scope of work of this survey includes carrying out pre-condition survey of those structures.

Survey Details

S.No.	Head	Particulars	Signatures
1	Date of Survey	20/12/2013	
2	AIMIL Representative		
3	CEC Representative		
4	Structural Designer of CEC		
5	JMRC/DMRC Representative		

Pre - Condition Building Survey for Construction of Underground Stations from Chandpole to Bari Chouper and reversal line

About the Structure

The structure under consideration is a Multi Story Load Bearing Structure having 3 floors and a basement. The structure was constructed in year 1749 and is 264 years old.

There are 64 defects in the structure out of which 12 are cracks. Category wise distribution of cracks is given in the table below. Overall the Building can be categorised in Category I (Very Slight)

Category	Number of Cracks	% of Total Cracks
Negligible (< 0.1mm)	0	0%
Very Slight (0.1 to 1mm)	12	100%
Slight (1 to 5mm)	0	0%
Moderate (5 to 15mm)	0	0%
Severe (15 to 25mm)	0	0%
Very Severe (>25mm)	0	0%

The average width of cracks is 0.47mm and average length of cracks is 2.28m. The maximum crack width is 0.8mm and minimum width is 0.3mm.

Building Ownership Details			
Unique ID/Sub ID	Premises Name	Owner	Signatures
CC-BC/UP/0014			

Pre - Condition Building Survey for Construction of Underground Stations from Chandpole to Bari Chouper and reversal line

Project Details		
S. No.	Head	Particulars
1	Project	Jaipur Metro Rail Project
2	Section	Chandpole to Bari Chaupar
3	Client	JMRC Limited
4	Consultant	DMRC Limited
5	Contractor	CEC
6	Design Consultant of Contractor	Omikron Kappa - Indus Consultrans JV
7	Sub-Contractor	AIMIL Limited
8	Subject	Pre-Condition Survey Report

General Building Details (As informed verbally by Building Owner)		
S. No.	Head	Particulars
1	Building Name	Isrlat
2	Building Address	Isrlat Tripolia Bazar Jaipur
3	Year of Construction	1749
4	Number of Floors	G+2
5	Number of Basements	One
6	Type of Building	Tourism
7	Approximate Height	120 Feet
8	Approximate Area	Not known
9	Age of Building	264
10	Type of Structure	Load Bearing Structure
11	Type of Foundation	Stone Wall
12	Number of Bore Wells	None
13	Depth and Diameter of Bore	N.A.
14	Roadways	One Side
15	Presence of Equipment/Machines	None

Pre - Condition Building Survey for Construction of Underground Stations from Chandpole to Bari Chouper and reversal line

Summary of Cracks						
Defect ID	Location	Orientation	Appx. Width (mm)	Appx. Length (m)	Category	Photo No.
1	Shade Tomb Isarlat	Inclined	0.6	2	Very Slight	7
2	Shade Tomb Isarlat	Inclined	0.35	2	Very Slight	8
3	Shade Tomb Isarlat	Inclined	0.35	1.5	Very Slight	9
4	Tomb Isarlat	Inclined	0.35	1.3	Very Slight	10
5	Rightside of Main Entrance Isarlat	Vertical	0.6	1.75	Very Slight	11, 11A
6	Leftside of Main Entrance Isarlat	Vertical	0.4	1.35	Very Slight	12, 12A
7	Roof Main Entrance Isarlat	Inclined	0.8	4	Very Slight	13, 13A
8	Wall No. 1 & 2 Main Entrance Isarlat	Inclined	0.3	1	Very Slight	14, 14A
9	Wall No. 2 Rightside of Main Entrance Isarlat	Vertical	0.6	2.2	Very Slight	15, 15A
10	Wall No. 3 First Floor, Isarlat	Inclined	0.6	2.2	Very Slight	16, 16A
11	Stair GF to FF Isarlat	Inclined	0.35	4	Very Slight	17, 17A
12	Stair GF to FF Isarlat	Inclined	0.35	4	Very Slight	18

Summary of Defects Other Than Crack			
Defect ID	Location	Description	Photo No.
13	Roof Tomb Isarlat	Peeling of Plaster	19
14	Shade Tomb Isarlat	Peeling of Plaster	20
15	Shade Tomb Isarlat	Plaster Crack	21
16	Shade Tomb Isarlat	Plaster Crack	22
17	Floor Tomb Isarlat	Plaster Crack	23
18	Floor Tomb Isarlat	Peeling of Plaster	24
19	Wall No. 2 Stair Isarlat	Plaster Crack	25
20	Stair Steps Isarlat	Peeling of Plaster	26
21	Wall No. 2 Stair Isarlat	Peeling of Plaster	27
22	Wall No. 2 Stair Isarlat	Peeling of Plaster	28
23	Wall No. 2 Stair Isarlat	Peeling of Plaster	29
24	Roof Stair Isarlat	Peeling of Plaster	30
25	Roof Stair Isarlat	Peeling of Plaster	31
26	Stair Steps Isarlat	Plaster Crack	32
27	Stair Steps Isarlat	Plaster Crack	33
28	Wall No. 2 Stair Isarlat	Peeling of Plaster	34
29	Stair Steps Isarlat	Peeling of Plaster	35
30	Stair Steps Isarlat	Plaster Crack	36
31	Stair Steps Isarlat	Plaster Crack	37
32	Stair Steps Isarlat	Plaster Crack	38
33	Wall No. 2 Stair Isarlat	Peeling of Plaster	39
34	Stair Steps Isarlat	Peeling of Plaster	40
35	Stair Steps Isarlat	Peeling of Plaster	41
36	Stair Steps Isarlat	Peeling of Plaster	42
37	Stair Steps Isarlat	Plaster Crack	43
38	Stair Steps Isarlat	Plaster Crack	44
39	Stair Steps Isarlat	Peeling of Plaster	45
40	Stair FF to GF Isarlat	Peeling of Plaster	46

41	Stair FF to GF Isarlat	Peeling of Plaster	47
42	Wall No. 1 Stair FF to GF Isarlat	Peeling of Plaster	48
43	Roof Stair FF to GF Isarlat	Peeling of Plaster	49
44	Wall No. 1 Stair FF to GF Isarlat	Peeling of Plaster	50
45	Wall No. 1 Stair FF to GF Isarlat	Peeling of Plaster	51
46	Wall No. 1 Stair FF to GF Isarlat	Dampness/Seepage	52
47	Wall No. 2 Stair FF to GF Isarlat	Peeling of Plaster	53
48	Wall No. 1 Stair FF to GF Isarlat	Peeling of Plaster	54
49	Outer Wall Inner Circle of Balcony-1 Isarlat	Peeling of Plaster	55
50	Floor Gate of Balcony-1 Isarlat	Damaged Portion	56
51	Outer Wall Inner Circle of Balcony-1 Isarlat	Plaster Crack	57
52	Outer Wall Inner Circle of Balcony-1 Isarlat	Peeling of Plaster	58
53	Outer Wall Inner Circle of Balcony-2 Isarlat	Plaster Crack	59
54	Outer Wall Inner Circle of Balcony-2 Isarlat	Plaster Crack	60
55	Outer Wall Inner Circle of Balcony-2 Isarlat	Peeling of Plaster	61
56	Wall No. 1 & 2 Main Entrance Isarlat	Plaster Crack	62
57	Wall No. 8 Main Entrance Isarlat	Peeling of Plaster	63
58	Wall No. 8 Main Entrance Isarlat	Peeling of Plaster	64
59	Rightside of Gate Isarlat	Damaged Portion	65
60	Wall No. 3 First Floor, Isarlat	Peeling of Plaster	66
61	Wall No. 4 First Floor, Isarlat	Peeling of Plaster	67
62	Wall No. 4, 5 & 6 First Floor, Isarlat	Plaster Crack	68
63	Wall No. 4, 5 & 6 First Floor, Isarlat	Plaster Crack	69
64	Wall No. 4, 5 & 6 First Floor, Isarlat	Plaster Crack	70

Summary of Areas that Could not be Surveyed

Serial No.	Location	Description	Photo No.
------------	----------	-------------	-----------



Pre - Condition Building Survey for Construction of Underground Stations from Chandpole to Bari Chouper and reversal line



Photo 1
View BC side of Isarlat



Photo 2
History Details, Isarlat



Photo 3
View of Room No. 1, First Floor, Isarlat



Photo 4
Back Side View of Isarlat, Isarlat



Photo 5
Main Gate View of Isarlat, Isarlat



Photo 6
Isarlat Board View, Isarlat

Pre - Condition Building Survey for Construction of Underground Stations from Chandpole to Bari Chouper and reversal line



Photo 7

Inclined Crack on Shade of Tomb, Isarlat
Approx. Width = 0.6mm, Approx. Length = 2m.
Distance from Tomb Outer Wall = 1.2m, Height from Floor = 3.8m.



Photo 8

Inclined Crack on Shade of Tomb, Isarlat
Approx. Width = 0.35mm, Approx. Length = 2m.
Distance from Tomb Outer Wall = 1.2m, Height from Floor = 3.8m.



Photo 9

Inclined Crack on Shade of Tomb, Isarlat
Approx. Width = 0.35mm, Approx. Length = 1.5m.
Distance from Tomb Outer Wall = 1.2m, Height from Floor = 3.8m.



Photo 10

Inclined Crack on Tomb, Isarlat
Approx. Width = 0.35mm, Approx. Length = 1.3m.
Distance from Tomb Outer Wall = 1.2m, Height from Floor = 3.8m.



Photo 11

Vertical Crack on Rightside of Main Entrance, Isarlat
Approx. Width = 0.6mm, Approx. Length = 1.75m.
Distance from Left side of Outer Wall = 0.21m, Height Floor = 0m.



Photo 11A

Vertical Crack on Rightside of Main Entrance, Isarlat
Approx. Width = 0.6mm, Approx. Length = 1.75m.
Distance Left side of Outer Wall = 0.21m, Height Floor = 0m.

Pre - Condition Building Survey for Construction of Underground Stations from Chandpole to Bari Chouper and reversal line



Photo 12

Vertical Crack on Leftside of Main Entrance, Isarlat
Approx. Width = 0.4mm, Approx. Length = 1.35m.
Distance Left side of Outer Wall = 0.24m, Height Floor = 0.3m.



Photo 12A

Vertical Crack on Leftside of Main Entrance, Isarlat
Approx. Width = 0.4mm, Approx. Length = 1.35m.
Distance Left side of Outer Wall = 0.24m, Height Floor = 0.3m.



Photo 13

Inclined Crack on Roof of Main Entrance, Isarlat
Approx. Width = 0.8mm, Approx. Length = 4m.
Distance from Front Wall of Door = 0.37m, Height Floor = 1.73m.



Photo 13A

Inclined Crack on Roof of Main Entrance, Isarlat
Approx. Width = 0.8mm, Approx. Length = 4m.
Distance from Front Wall of Door = 0.37m, Height Floor = 1.73m.



Photo 14

Inclined Crack on Wall No. 1 & 2 of Main Entrance, Isarlat
Approx. Width = 0.3mm, Approx. Length = 1m.
Distance from Wall No. 1 & 2 = 0m, Height from Floor = 2.5m.



Photo 14A

Inclined Crack on Wall No. 1 & 2 of Main Entrance, Isarlat
Approx. Width = 0.3mm, Approx. Length = 1m.
Distance from Wall No. 1 & 2 = 0m, Height from Floor = 2.5m.

Pre - Condition Building Survey for Construction of Underground Stations from Chandpole to Bari Chouper and reversal line



Photo 15

Vertical Crack on Wall No. 2 of Rightside of Main Entrance, Isarlat
Approx. Width = 0.6mm, Approx. Length = 2.2m.
Distance from Wall No. 1 & 2 = 0m, Height from Floor = 0.43m.

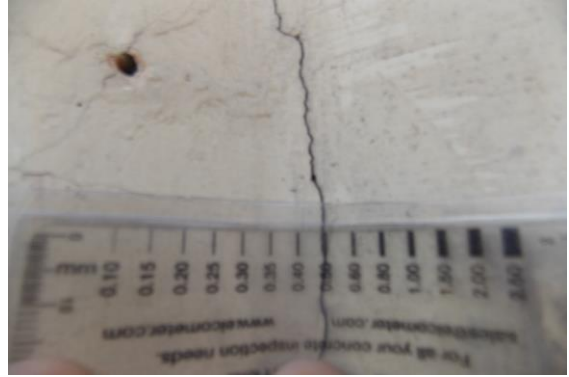


Photo 15A

Vertical Crack on Wall No. 2 of Rightside of Main Entrance, Isarlat
Approx. Width = 0.6mm, Approx. Length = 2.2m.
Distance from Wall No. 1 & 2 = 0m, Height from Floor = 0.43m.



Photo 16

Inclined Crack on Wall No. 3 of , First Floor, Isarlat
Approx. Width = 0.6mm, Approx. Length = 2.2m.
Distance from Wall No. 2 = 3m, Height from Floor = 0m.



Photo 16A

Inclined Crack on Wall No. 3 of , First Floor, Isarlat
Approx. Width = 0.6mm, Approx. Length = 2.2m.
Distance from Wall No. 2 = 3m, Height from Floor = 0m.



Photo 17

Inclined Crack on Stair GF to FF, Isarlat
Approx. Width = 0.35mm, Approx. Length = 4m.
Distance from Wall No. 3 = 2.5m, Height from Floor = 0m.



Photo 17A

Inclined Crack on Stair GF to FF, Isarlat
Approx. Width = 0.35mm, Approx. Length = 4m.
Distance from Wall No. 3 = 2.5m, Height from Floor = 0m.

Pre - Condition Building Survey for Construction of Underground Stations from Chandpole to Bari Chouper and reversal line



Photo 18

Inclined Crack on Stair GF to FF, Isarlat
Approx. Width = 0.35mm, Approx. Length = 4m.
Distance from Wall No. 3 = 2.5m, Height from Floor = 0m.



Photo 19

Peeling of Plaster on Roof of Tomb of Isarlat



Photo 20

Peeling of Plaster on Shade of Tomb of Isarlat



Photo 21

Plaster Crack on Shade of Tomb of Isarlat



Photo 22

Plaster Crack on Shade of Tomb of Isarlat

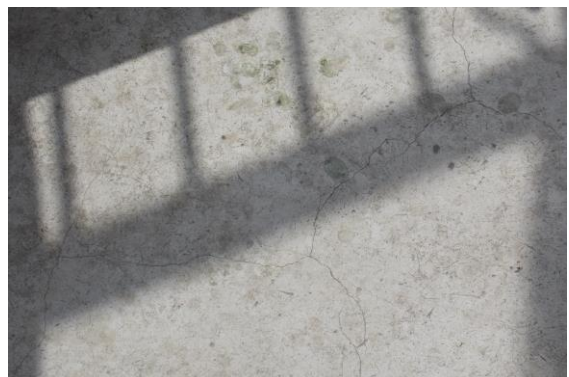


Photo 23

Plaster Crack on Floor of Tomb of Isarlat

Pre - Condition Building Survey for Construction of Underground Stations from Chandpole to Bari Chouper and reversal line



Photo 24
Peeling of Plaster on Floor of Tomb of Isarlat



Photo 25
Plaster Crack on Wall No. 2 of Stair of Isarlat



Photo 26
Peeling of Plaster on Stair Steps of Isarlat



Photo 27
Peeling of Plaster on Wall No. 2 of Stair of Isarlat



Photo 28
Peeling of Plaster on Wall No. 2 of Stair of Isarlat



Photo 29
Peeling of Plaster on Wall No. 2 of Stair of Isarlat

Pre - Condition Building Survey for Construction of Underground Stations from Chandpole to Bari Chouper and reversal line



Photo 30
Peeling of Plaster on Roof of Stair of Isarlat



Photo 31
Peeling of Plaster on Roof of Stair of Isarlat



Photo 32
Plaster Crack on Stair Steps of Isarlat



Photo 33
Plaster Crack on Stair Steps of Isarlat



Photo 34
Peeling of Plaster on Wall No. 2 of Stair of Isarlat



Photo 35
Peeling of Plaster on Stair Steps of Isarlat

Pre - Condition Building Survey for Construction of Underground Stations from Chandpole to Bari Chouper and reversal line



Photo 36
Plaster Crack on Stair Steps of Isarlat



Photo 37
Plaster Crack on Stair Steps of Isarlat



Photo 38
Plaster Crack on Stair Steps of Isarlat



Photo 39
Peeling of Plaster on Wall No. 2 of Stair of Isarlat



Photo 40
Peeling of Plaster on Stair Steps of Isarlat

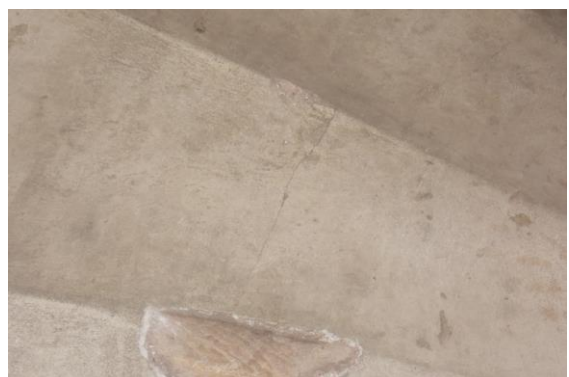


Photo 41
Peeling of Plaster on Stair Steps of Isarlat

Pre - Condition Building Survey for Construction of Underground Stations from Chandpole to Bari Chouper and reversal line



Photo 42
Peeling of Plaster on Stair Steps of Isarlat



Photo 43
Plaster Crack on Stair Steps of Isarlat



Photo 44
Plaster Crack on Stair Steps of Isarlat



Photo 45
Peeling of Plaster on Stair Steps of Isarlat



Photo 46
Peeling of Plaster on Stair FF to GF of Isarlat



Photo 47
Peeling of Plaster on Stair FF to GF of Isarlat

Pre - Condition Building Survey for Construction of Underground Stations from Chandpole to Bari Chouper and reversal line



Photo 48

Peeling of Plaster on Wall No. 1 of Stair FF to GF of Isarlat



Photo 49

Peeling of Plaster on Roof of Stair FF to GF of Isarlat



Photo 50

Peeling of Plaster on Wall No. 1 of Stair FF to GF of Isarlat



Photo 51

Peeling of Plaster on Wall No. 1 of Stair FF to GF of Isarlat



Photo 52

Dampness/Seepage on Wall No. 1 of Stair FF to GF of Isarlat



Photo 53

Peeling of Plaster on Wall No. 2 of Stair FF to GF of Isarlat

Pre - Condition Building Survey for Construction of Underground Stations from Chandpole to Bari Chouper and reversal line



Photo 54

Peeling of Plaster on Wall No. 1 of Stair FF to GF of Isarlat



Photo 55

Peeling of Plaster on Outer Wall of Inner Circle of Balcony-1 of Isarlat



Photo 56

Damaged Portion on Floor of Gate of Balcony-1 of Isarlat



Photo 57

Plaster Crack on Outer Wall of Inner Circle of Balcony-1 of Isarlat



Photo 58

Peeling of Plaster on Outer Wall of Inner Circle of Balcony-1 of Isarlat



Photo 59

Plaster Crack on Outer Wall of Inner Circle of Balcony-2 of Isarlat

Pre - Condition Building Survey for Construction of Underground Stations from Chandpole to Bari Chouper and reversal line



Photo 60

Plaster Crack on Outer Wall of Inner Circle of Balcony-2 of Isarlat



Photo 61

Peeling of Plaster on Outer Wall of Inner Circle of Balcony-2 of Isarlat



Photo 62

Plaster Crack on Wall No. 1 & 2 of Main Entrance of Isarlat



Photo 63

Peeling of Plaster on Wall No. 8 of Main Entrance of Isarlat



Photo 64

Peeling of Plaster on Wall No. 8 of Main Entrance of Isarlat



Photo 65

Damaged Portion on Rightside of Gate of Isarlat

Pre - Condition Building Survey for Construction of Underground Stations from Chandpole to Bari Chouper and reversal line



Photo 66
Peeling of Plaster on Wall No. 3 of First Floor, Isarlat



Photo 67
Peeling of Plaster on Wall No. 4 of First Floor, Isarlat



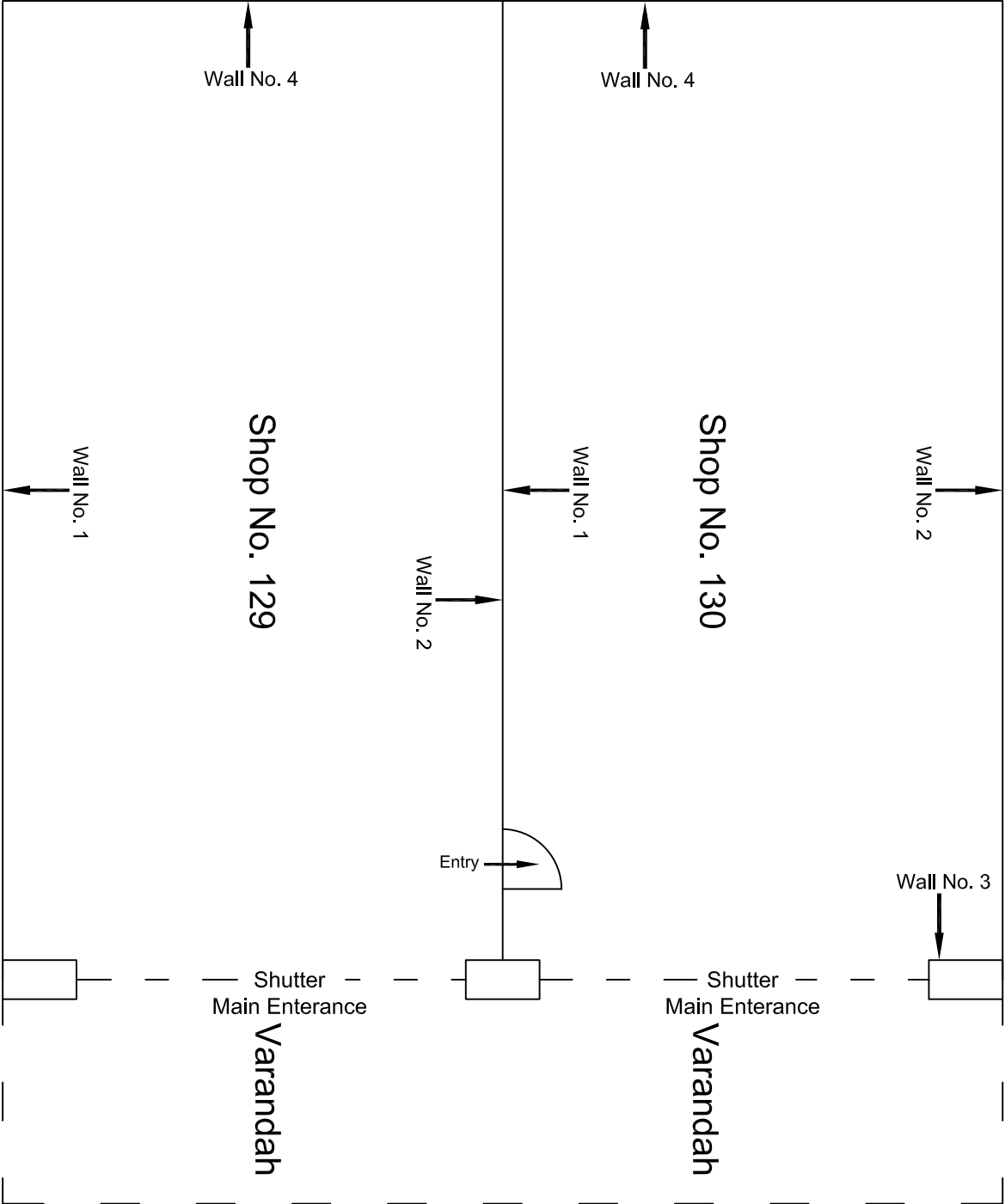
Photo 68
Plaster Crack on Wall No. 4, 5 & 6 of First Floor, Isarlat



Photo 69
Plaster Crack on Wall No. 4, 5 & 6 of First Floor, Isarlat

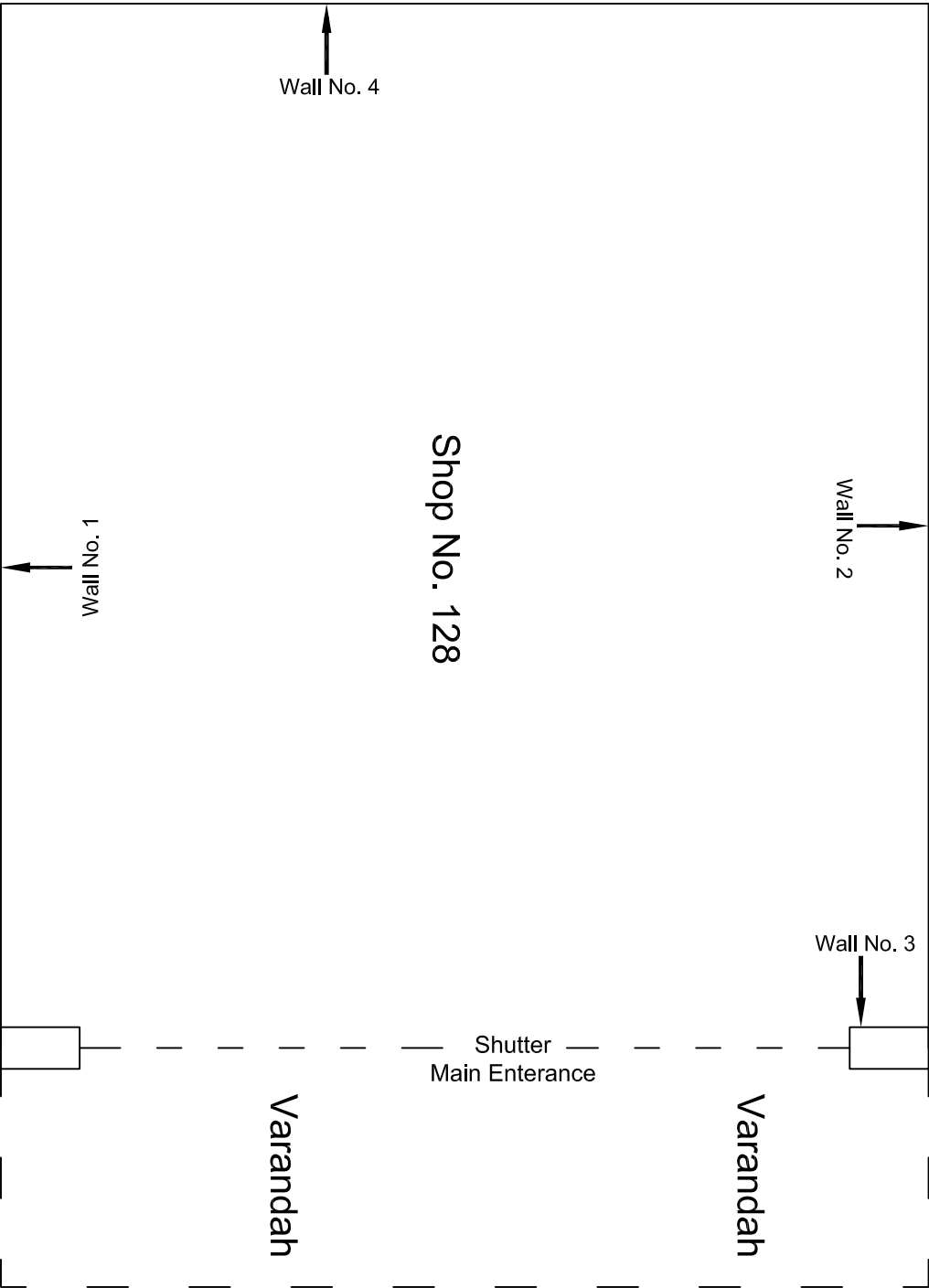


Photo 70
Plaster Crack on Wall No. 4, 5 & 6 of First Floor, Isarlat



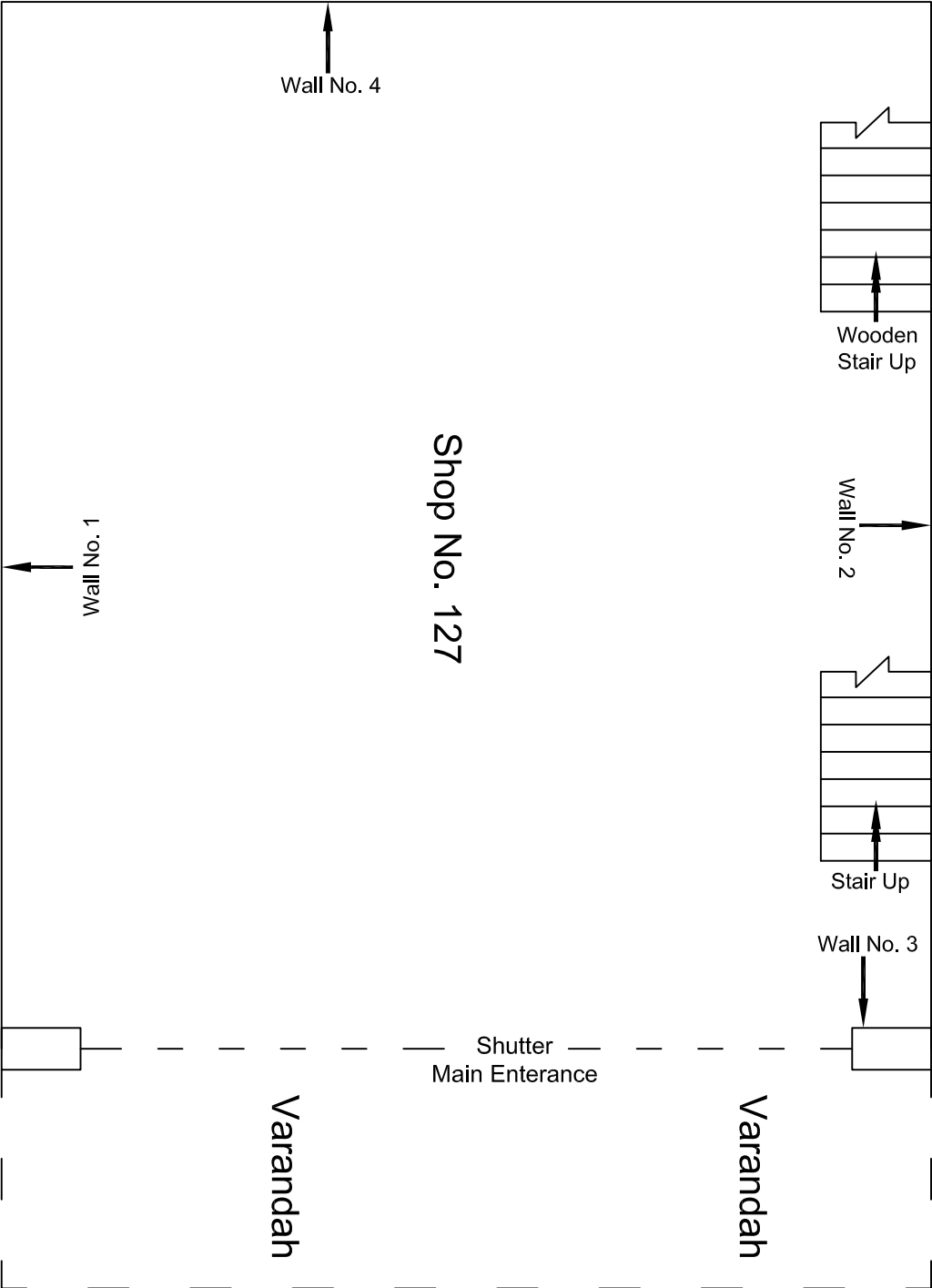
Ground Floor Plan

					CONSULTANT: OMIKRON KAPPA - INDUS CONSULTRANS JV	MAIN CONTRACTOR: CEC	SUB-CONTRACTOR: AIMIL LIMITED	PROJECT TITLE: Design and Construction of Tunnel between Chandpole & Badli Chouper and reversal line by Shield TBM, Underground Metro Stations at Choti Choupar and Badli Choupar by Cut & Cover methods on East West Corridor of Jaipur Metro Phase 1B	
					CLIENT: DMRC/JMRC	CONTRACT: Jaipur Metro Phase 1B		DRAWING TITLE: Ground Floor Plan of Shop No. 130 C.R.I. Pumps	
								DRAWING NO.: AIMIL/ESG/12315/ CC-BC-UP-0001-E-130 / 01	
00		NP	Dr. PRC	16.11.2013				SCALE: Not to Scale	REVISION: R0
Revision	Description of Revision	Drawn By	Approved By	Date					



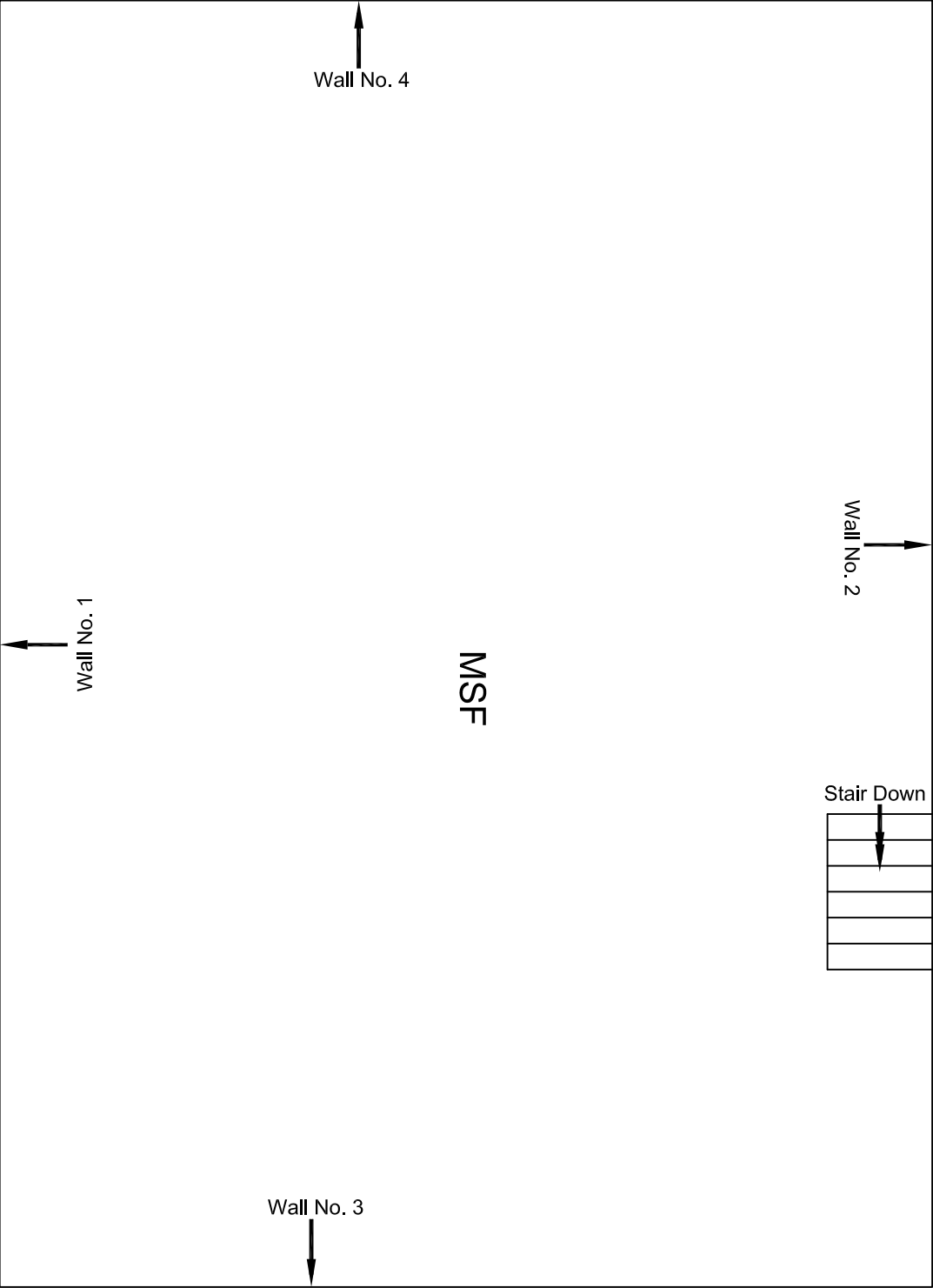
Ground Floor Plan

					CONSULTANT: OMIKRON KAPPA - INDUS CONSULTRANS JV	MAIN CONTRACTOR: CEC	SUB-CONTRACTOR: AIMIL LIMITED	PROJECT TITLE: Design and Construction of Tunnel between Chandpole & Badi Choupar and reversal line by Shield TBM, Underground Metro Stations at Choti Choupar and Badi Choupar by Cut & Cover methods on East West Corridor of Jaipur Metro Phase 1B
					CLIENT: DMRC/JMRC	CONTRACT: Jaipur Metro Phase 1B		DRAWING TITLE: Ground Floor Plan of Shop No. 128 Kaliwal Pipes Pvt. Ltd.
00		NP	Dr. PRC	16.11.2013				DRAWING NO.: AIMIL/ESG/12315/ CC-BC-UP-0001-E-128 / 01
Revision	Description of Revision	Drawn By	Approved By	Date				SCALE: Not to Scale
								REVISION: R0



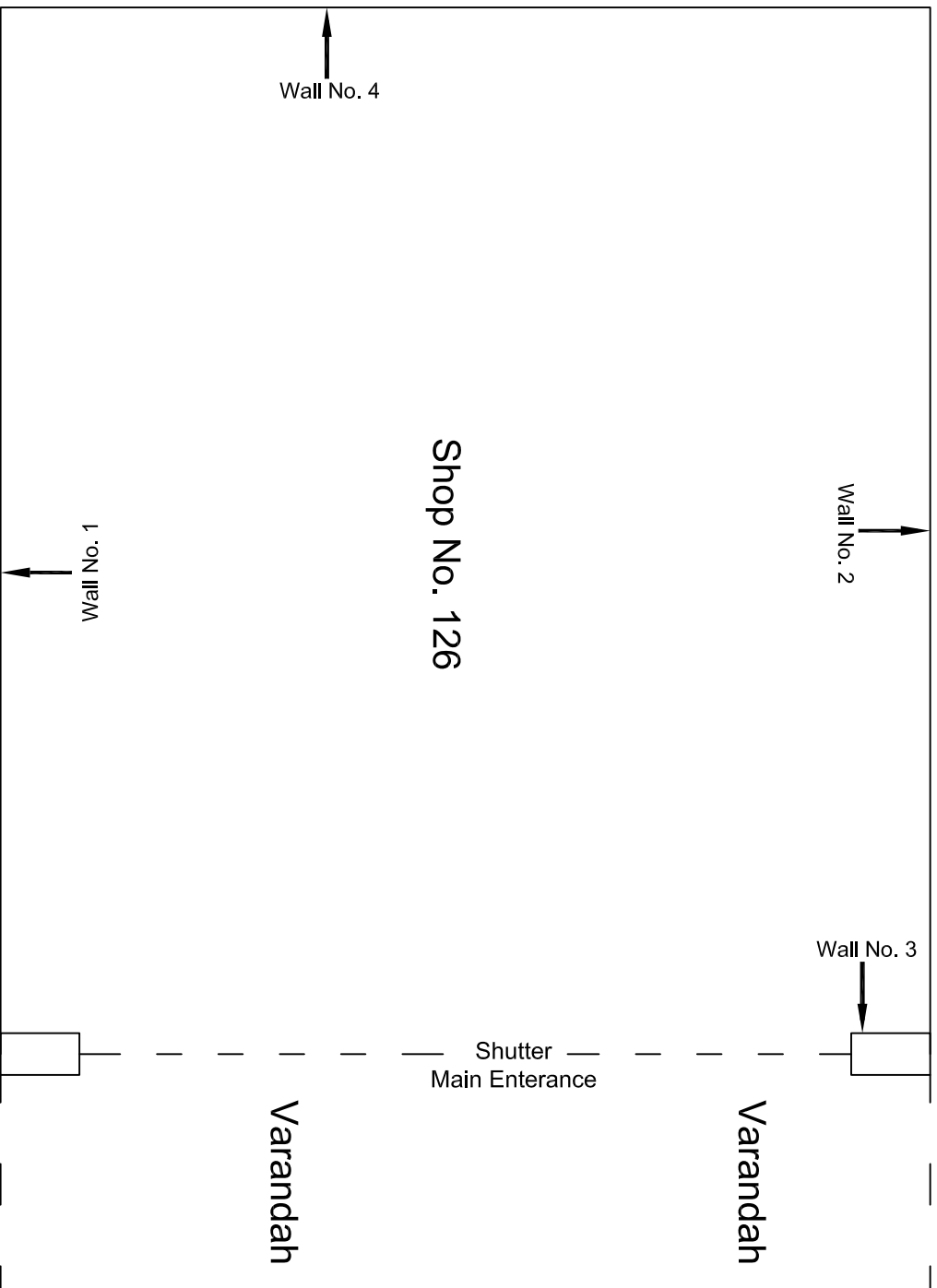
Ground Floor Plan

					CONSULTANT: OMIKRON KAPPA - INDUS CONSULTRANS JV	MAIN CONTRACTOR: CEC	SUB-CONTRACTOR: AIMIL LIMITED	PROJECT TITLE: Design and Construction of Tunnel between Chandpole & Badi Choupar and reversal line by Shield TBM, Underground Metro Stations at Choti Choupar and Badi Choupar by Cut & Cover methods on East West Corridor of Jaipur Metro Phase 1B	
					CLIENT: DMRC/JMRC	CONTRACT: Jaipur Metro Phase 1B		DRAWING TITLE: Ground Floor Plan of Shop No. 127 Jeevan & Sons	DRAWING NO.: AIMIL/ESG/12315/ CC-BC-UP-0001-E-127 / 01
00		NP	Dr. PRC	16.11.2013				SCALE: Not to Scale	REVISION: R0
Revision	Description of Revision	Drawn By	Approved By	Date					



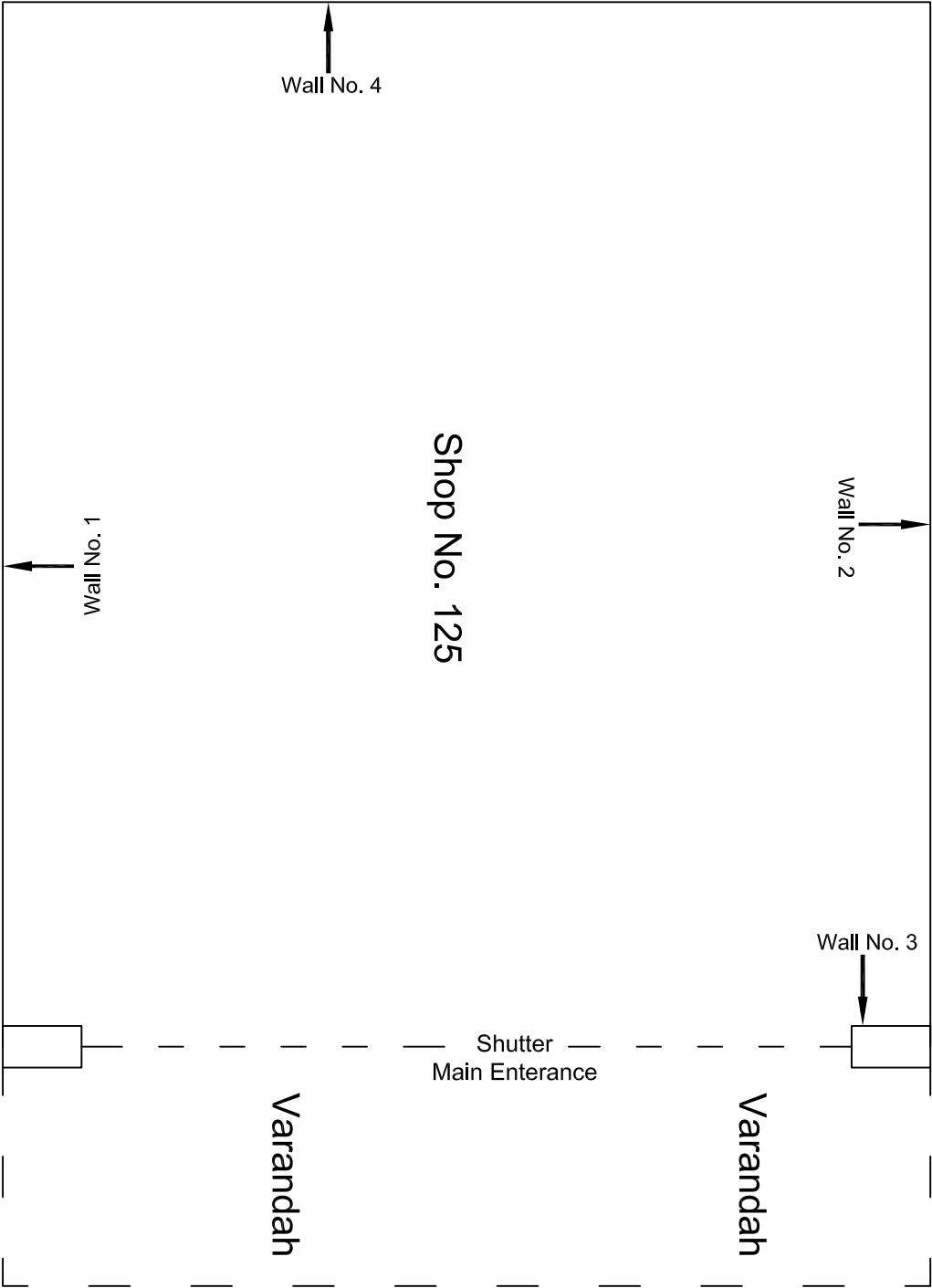
MSF Floor Plan

					CONSULTANT:	MAIN CONTRACTOR:	SUB-CONTRACTOR:	PROJECT TITLE: Design and Construction of Tunnel between Chandpole & Badli Choupar and reversal line by Shield TBM, Underground Metro Stations at Choti Choupar and Badli Choupar by Cut & Cover methods on East West Corridor of Jaipur Metro Phase 1B		
					OMIKRON KAPPA - INDUS	CEC	AIMIL LIMITED			
					CONSULTTRANS JV	CONTRACT:				
					CLIENT:	Jaipur Metro Phase 1B				
00		NP	Dr. PRC	16.11.2013	DMRC/JMRC			DRAWING TITLE:	DRAWING NO.:	REVISION:
Revision	Description of Revision	Drawn By	Approved By	Date				MSF Floor Plan of Shop No. 127 Jeevan & Sons	AIMIL/ESG/12315/ CC-BC-UP-0001-E-127 / 02	R0



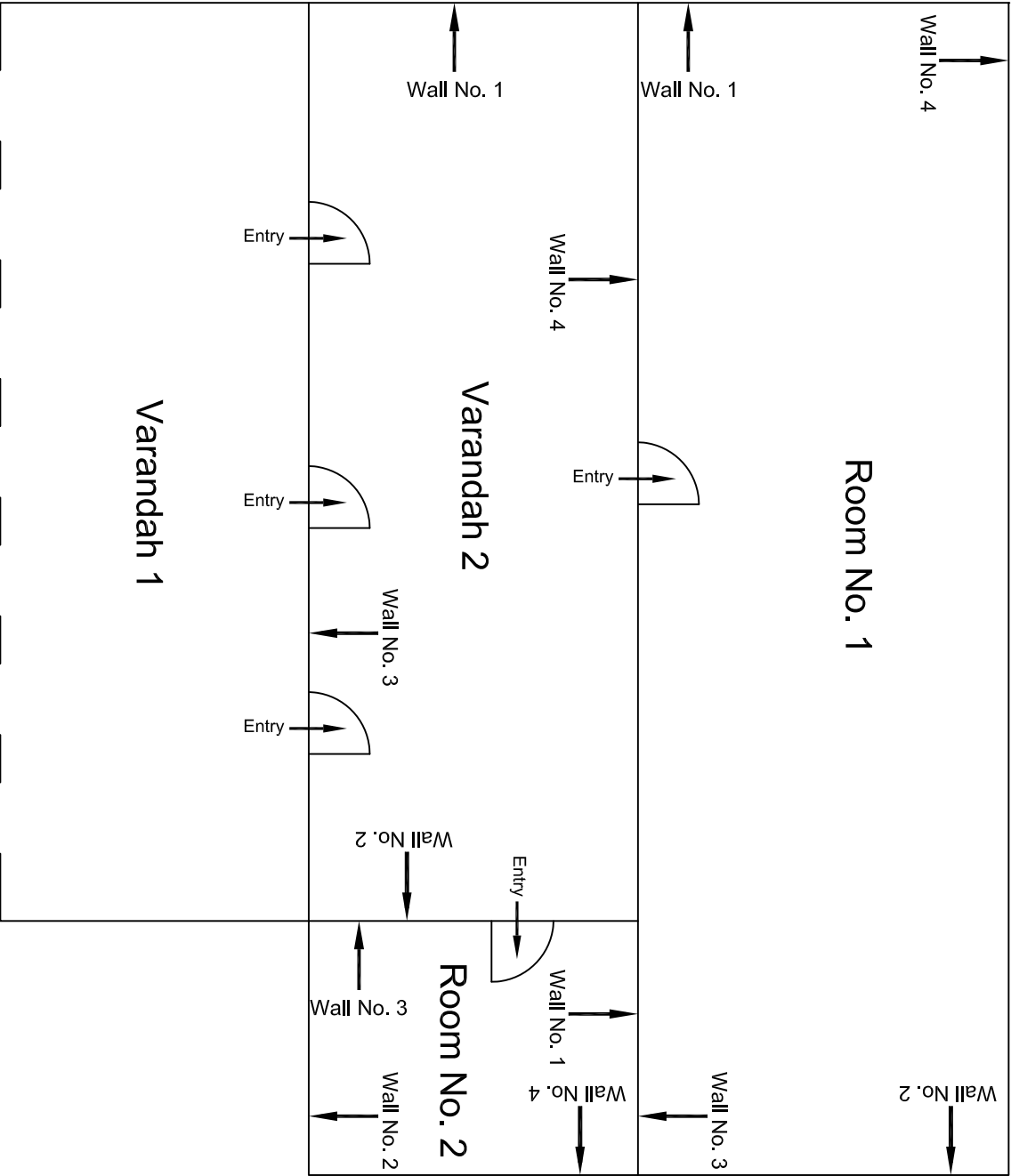
Ground Floor Plan

[illegible]



Ground Floor Plan

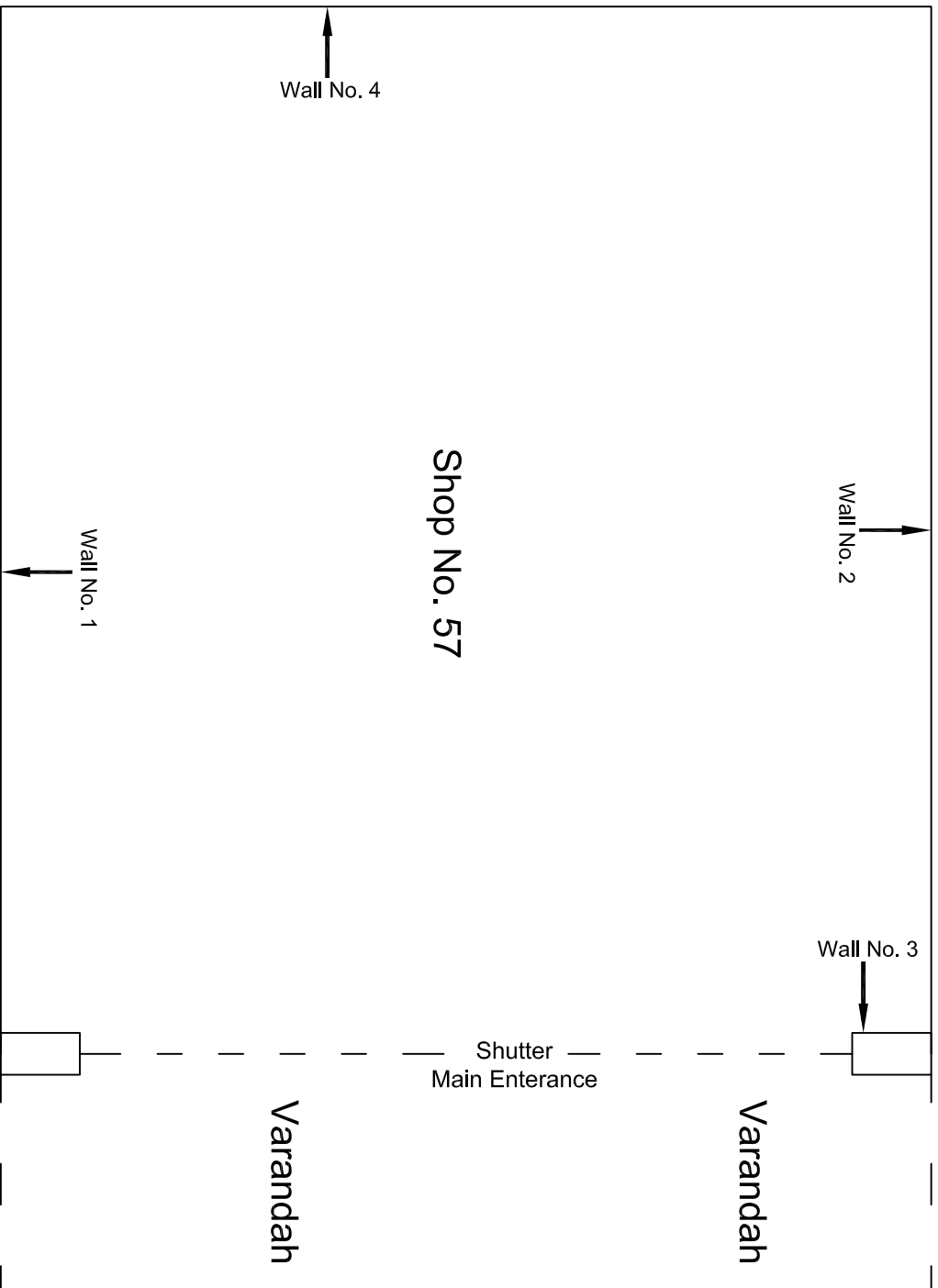
					CONSULTANT: OMIKRON KAPPA - INDUS CONSULTTRANS JV	MAIN CONTRACTOR: CEC	SUB-CONTRACTOR: AIMIL LIMITED	PROJECT TITLE: Design and Construction of Tunnel between Chandpole & Badli Choupar and reversal line by Shield TBM, Underground Metro Stations at Choti Choupar and Badli Choupar by Cut & Cover methods on East West Corridor of Jaipur Metro Phase 1B		
					CLIENT: DMRC/JMRC	CONTRACT: Jaipur Metro Phase 1B				
00		NP	Dr. PRC	16.11.2013				DRAWING NO.: AIML/ESG/12315/ CC-BC-UP-0001-E-125 / 01	SCALE: Not to Scale	REVISION: R0
Revision	Description of Revision	Drawn By	Approved By	Date						



Varandah 1

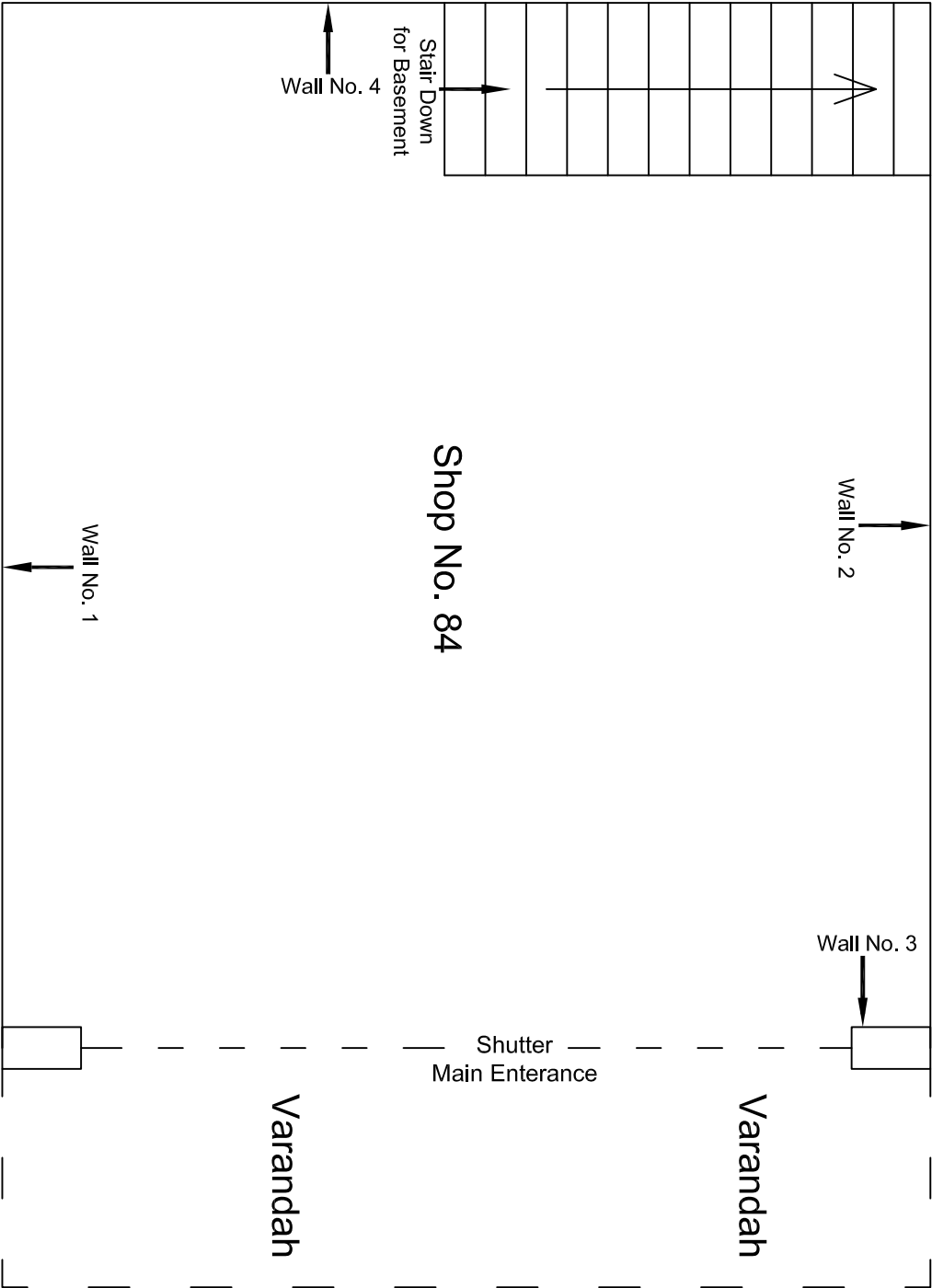
Ground Floor Plan

					CONSULTANT:	MAIN CONTRACTOR:	SUB-CONTRACTOR:	PROJECT TITLE:	DRAWING NO.:	SCALE:	REVISION:
					OMIKRON KAPPA - INDUS	CEC	AIMIL LIMITED	Design and Construction of Tunnel between Chandpole & Badli Choupar and reversal line by Shield TBM, Underground Metro Stations at Choti Choupar and Badli Choupar by Cut & Cover methods on East West Corridor of Jaipur Metro Phase 1B	AIMIL/ESG/12315/	CC-BC-UP-0001-Temple / 01	
					CONSULTRANS JV						
					CLIENT:	CONTRACT:		DRAWING TITLE:			
					DMRC/JMRC	Jaipur Metro Phase 1B		Ground Floor Plan of Temple			
00		NP	Dt. PRC	16.11.2013				Shri Sankat Haran Mahadev			
Revision	Description of Revision	Drawn By	Approved By	Date				Atishbaji Market, Tripolia Bazar			



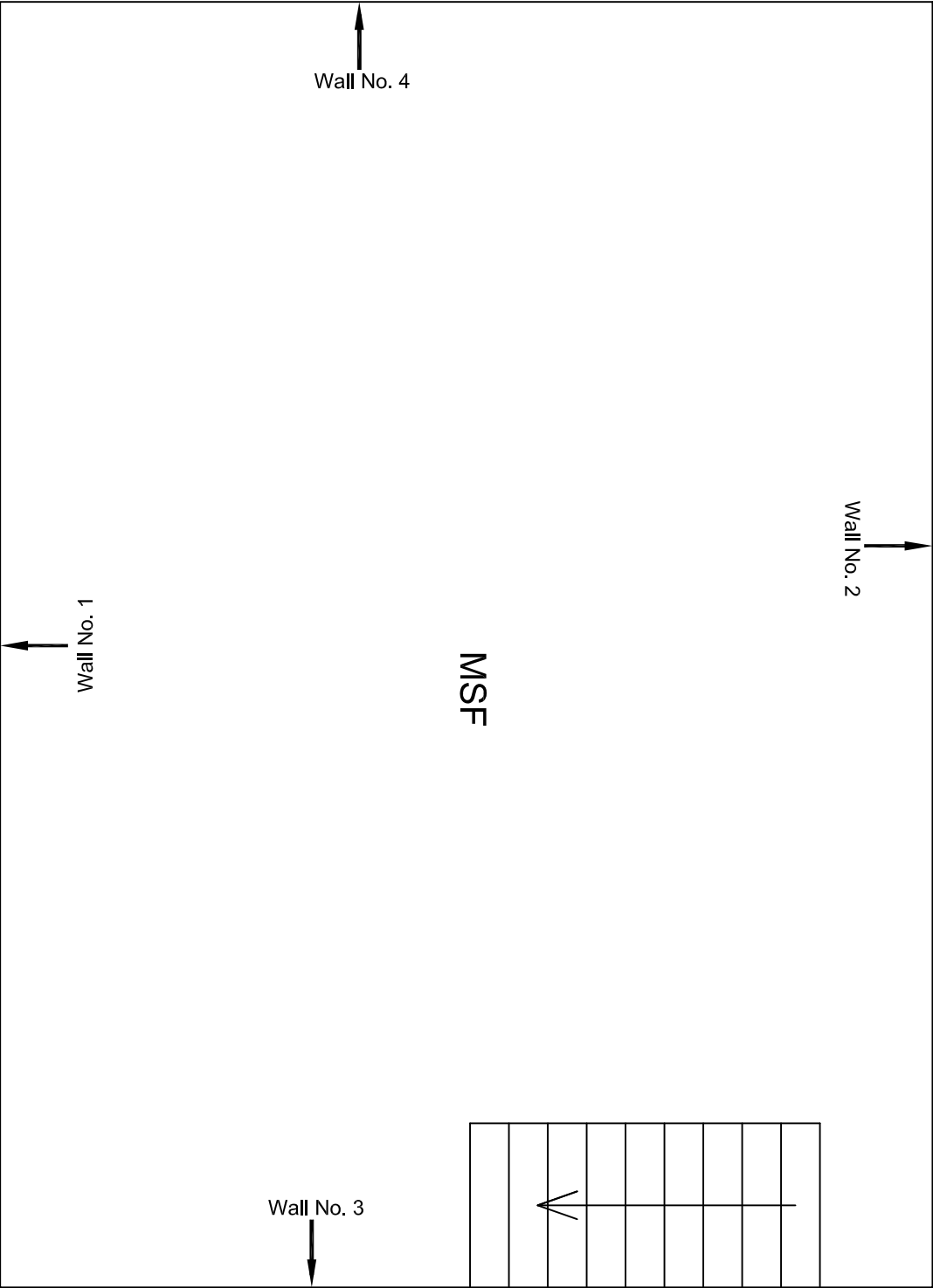
Ground Floor Plan

						CONSULTANT: OMIKRON KAPPA - INDUS CONSULTRANS JV		MAIN CONTRACTOR: CEC	SUB-CONTRACTOR: AIMIL LIMITED	PROJECT TITLE: Design and Construction of Tunnel between Chandpole & Badi Chouper and reversal line by Shield TBM, Underground Metro Stations at Choi Chouper and Badi Choupar by Cut & Cover methods on East West Corridor of Jaipur Metro Phase 1B		
						CLIENT: DMRC/JMRC		CONTRACT: Jaipur Metro Phase 1B		DRAWING TITLE: Ground Floor Plan of Shop No. 57 Fashion Trading	DRAWING NO.: AIML/ESG/12315/ CC-BC-UP-0001-57 / 01	REVISION: R0
Revision	Description of Revision	Drawn By	Approved By	Date								
00		NP	D. PRC	16.11.2013								



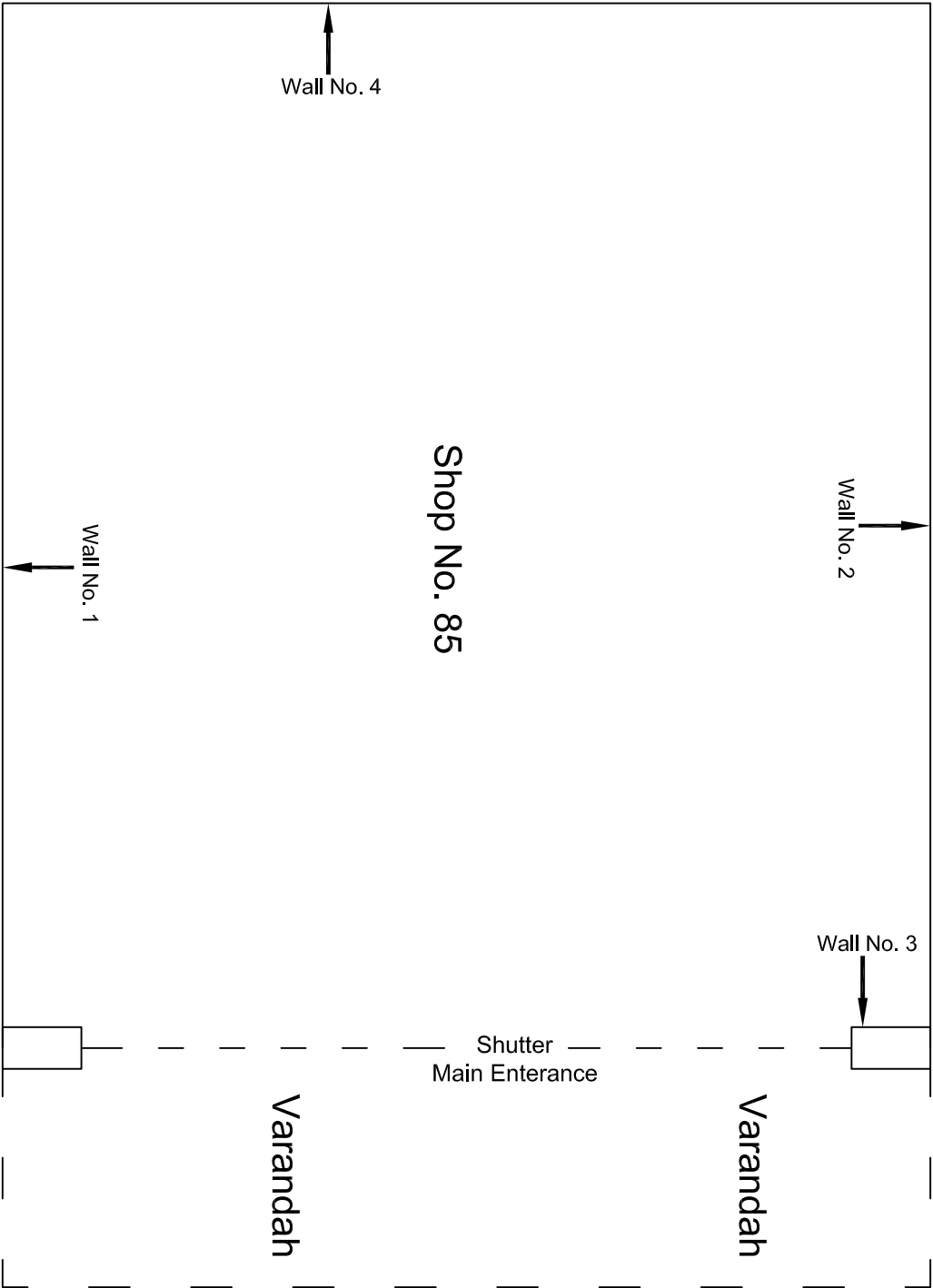
Ground Floor Plan

				CONSULTANT: OMIKRON KAPPA - INDUS CONSULTRANS JV	MAIN CONTRACTOR: CEC	SUB-CONTRACTOR: AIMIL LIMITED	PROJECT TITLE: Design and Construction of Tunnel between Chandpole & Badi Choupar and reversal line by Shield TBM, Underground Metro Stations at Choti Choupar and Badi Choupar by Cut & Cover methods on East West Corridor of Jaipur Metro Phase 1B				
				CLIENT: DMRC/JMRC	CONTRACT: Jaipur Metro Phase 1B						
00		NP	D. PRC	16.11.2013							
Revision	Description of Revision	Drawn By	Approved By	Date							
					DRAWING TITLE: Ground Floor Plan of Shop No. 84 Murlidhar Sons & Co.			DRAWING NO.: AIMIL/ESG/12315/ CC-BC-UP-0001-84 / 01		REVISION: R0	
					SCALE: Not to Scale						



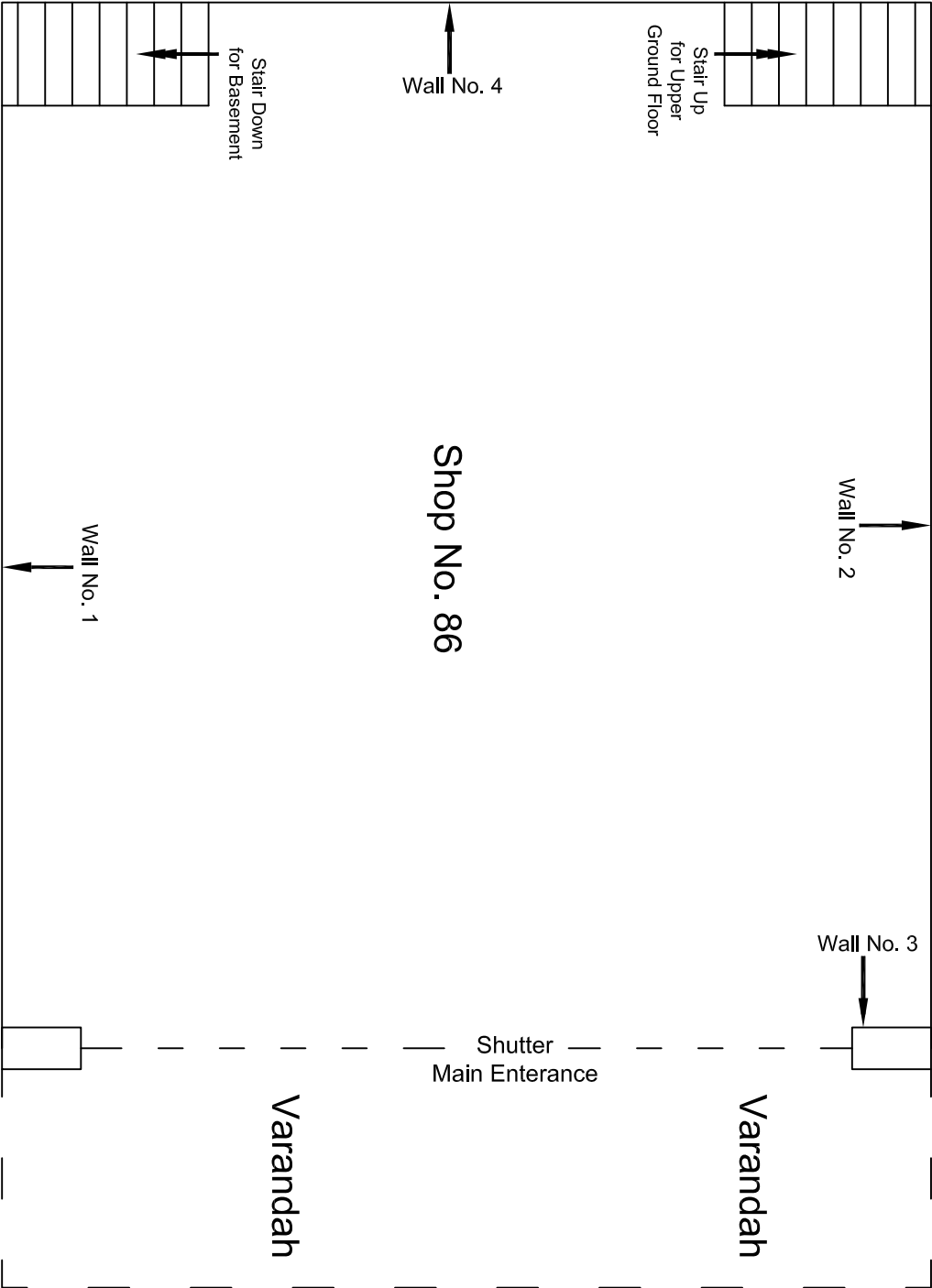
Basement Floor Plan

					CONSULTANT: OMIKRON KAPPA - INDUS CONSULTRANS JV		MAIN CONTRACTOR: CEC		SUB-CONTRACTOR: AIMIL LIMITED		PROJECT TITLE: Design and Construction of Tunnel between Chandpole & Badi Choupar and reversal line by Shield TBM, Underground Metro Stations at Choti Choupar and Badi Choupar by Cut & Cover methods on East West Corridor of Jaipur Metro Phase 1B	
					CLIENT: DMRC/JMRC		CONTRACT: Jaipur Metro Phase 1B		DRAWING TITLE: Basement Floor Plan of Shop		DRAWING NO.: AIMIL/ESG/12315/ CC-BC-UP-0001-84 / 02	
00		NP	Dr. PRC	16.11.2013							SCALE: Not to Scale	
Revision	Description of Revision	Drawn By	Approved By	Date							REVISION: R0	



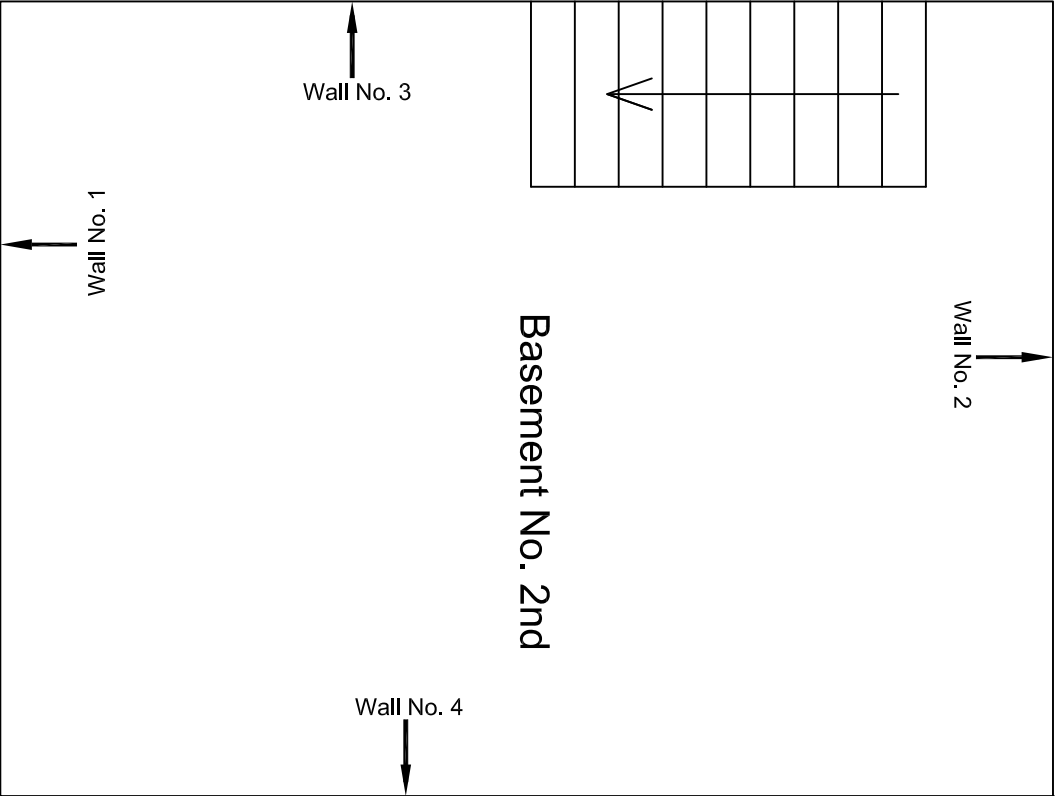
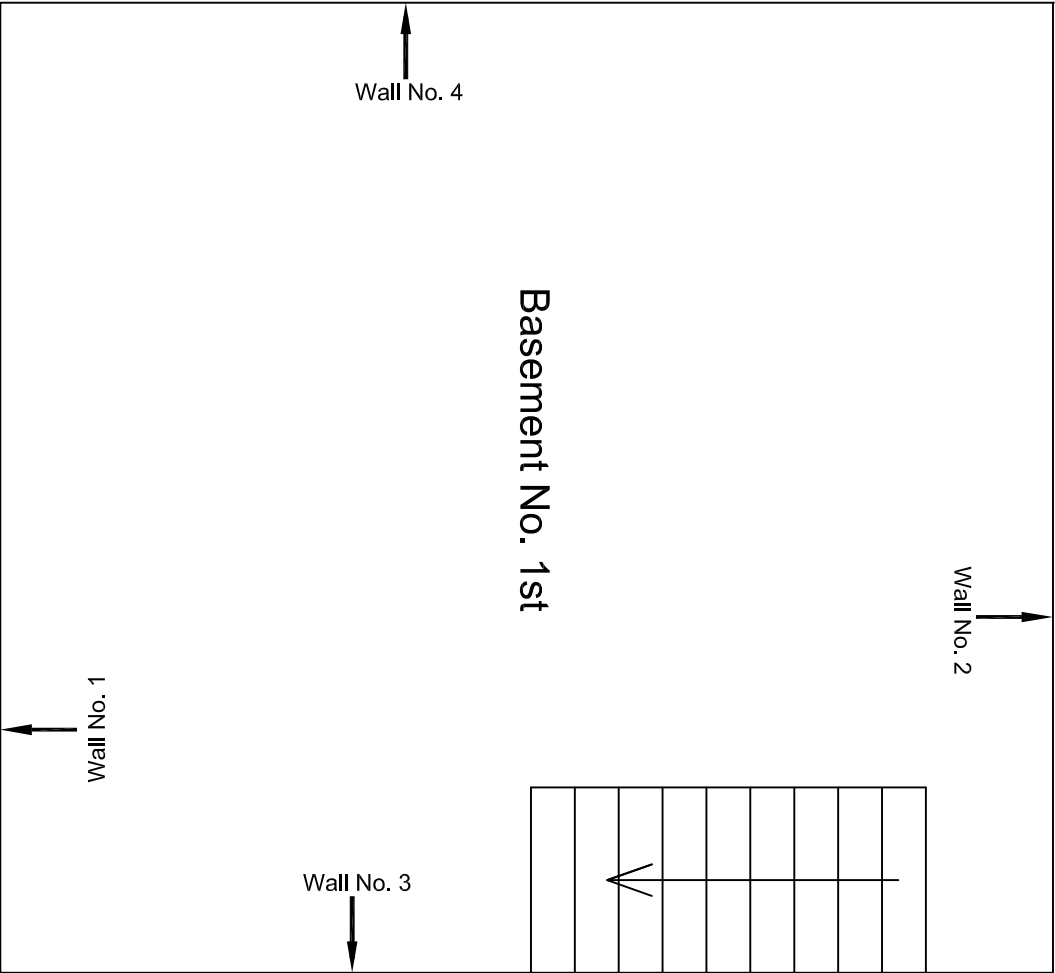
Ground Floor Plan

					CONSULTANT:	MAIN CONTRACTOR:	SUB-CONTRACTOR:	PROJECT TITLE: Design and Construction of Tunnel between Chandpole & Badl Choupar and reversal line by Shield TBM, Underground Metro Stations at Choti Choupar and Badl Choupar by Cut & Cover methods on East West Corridor of Jaipur Metro Phase 1B		
					OMIKRON KAPPA - INDUS	CEC	AIMIL LIMITED			
					CONSULTRANS JV					
					CLIENT:	CONTRACT:				
					DMRC/JMRC	Jaipur Metro Phase 1B				
00		NP	Dr. PRC	16.11.2013				DRAWING NO.:	AIML/ESG/12315/	CC-BG-UP-0001-85 / 01
Revision	Description of Revision	Drawn By	Approved By	Date					SCALE:	Not to Scale
									REVISION:	R0



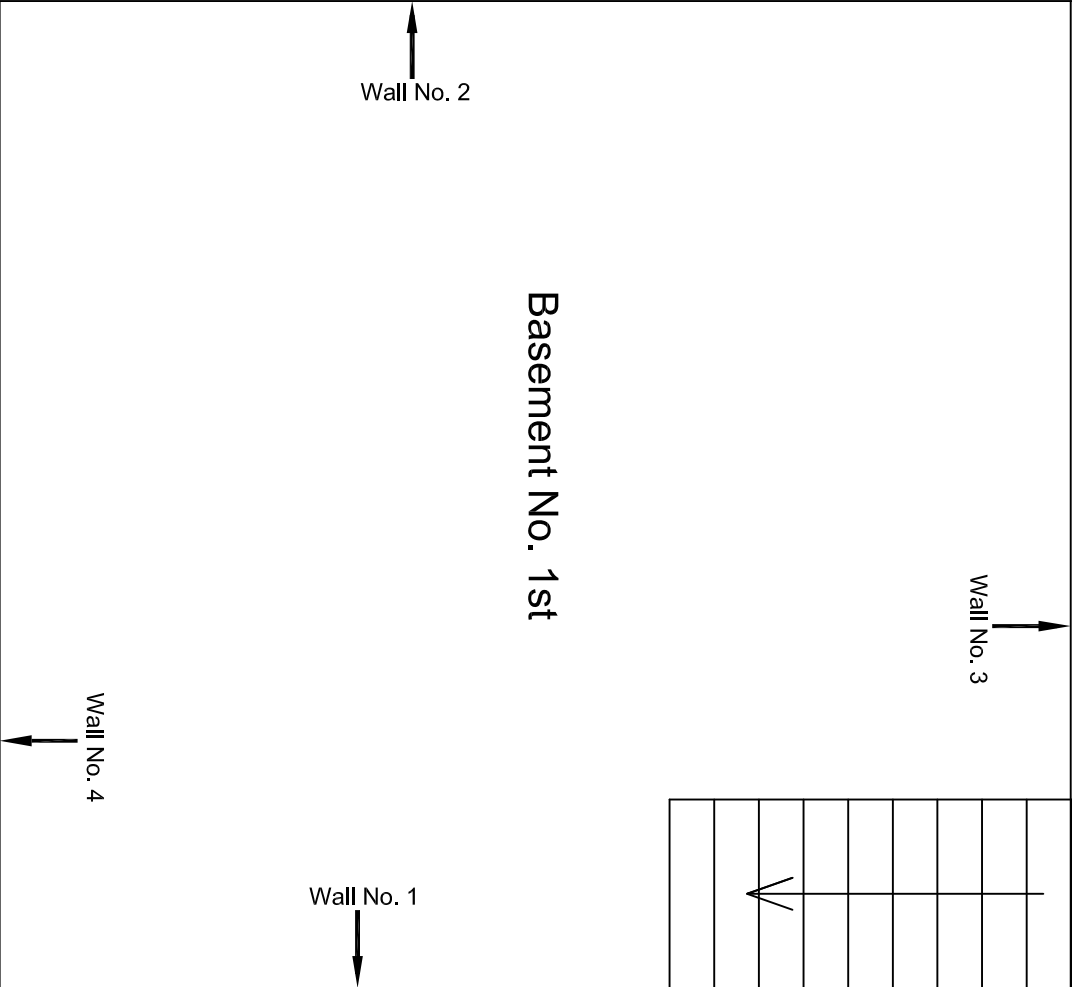
Ground Floor Plan

					CONSULTANT: OMIKRON KAPPA - INDUS CONSULTRANS JV	MAIN CONTRACTOR: CEC	SUB-CONTRACTOR: AIMIL LIMITED	PROJECT TITLE: Design and Construction of Tunnel between Chandpole & Badi Choupar and reversal line by Shield TBM, Underground Metro Stations at Choti Choupar and Badi Choupar by Cut & Cover methods on East West Corridor of Jaipur Metro Phase 1B		
					CLIENT: DMRC/JMRC	CONTRACT: Jaipur Metro Phase 1B		DRAWING TITLE: Ground Floor Plan of Shop No. 86 Rajkumar Vishandas		
								DRAWING NO.: AIMIL/ESG/12315/ CC-BC-UP-0001-86 / 01		
								SCALE: Not to Scale		
								REVISION: R0		
00		NP	Dr. PRC	16.11.2013						
Revision	Description of Revision	Drawn By	Approved By	Date						



Basement Floor Plan

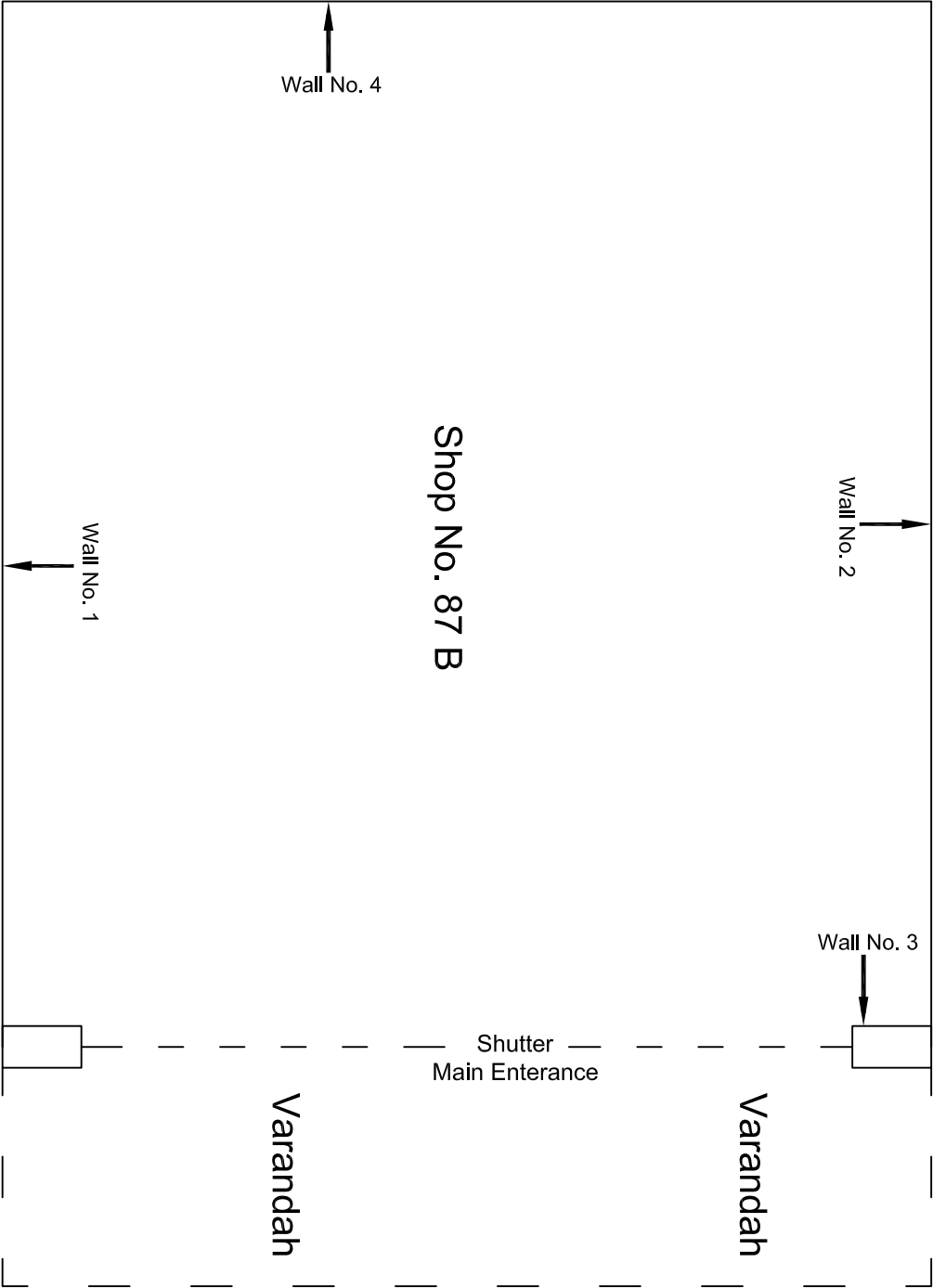
					CONSULTANT: OMIKRON KAPPA - INDUS CONSULTRANS JV	MAIN CONTRACTOR: CEC	SUB-CONTRACTOR: AIMIL LIMITED	PROJECT TITLE: Design and Construction of Tunnel between Chandpole & Badi Choupar and reversal line by Shield TBM, Underground Metro Stations at Choti Choupar and Badi Choupar by Cut & Cover methods on East West Corridor of Jaipur Metro Phase 1B
					CLIENT: DMRC/JMRC	CONTRACT: Jaipur Metro Phase 1B		DRAWING TITLE: Basement Floor Plan of Shop No. 86 Rajkumar Vishandas
								DRAWING NO.: AIMIL/ESG/12315/ CC-BC-UP-0001-86 / 02
00		NP	Dr. PRC	16.11.2013				SCALE: Not to Scale
Revision	Description of Revision	Drawn By	Approved By	Date				REVISION: R0



Basement Floor Plan

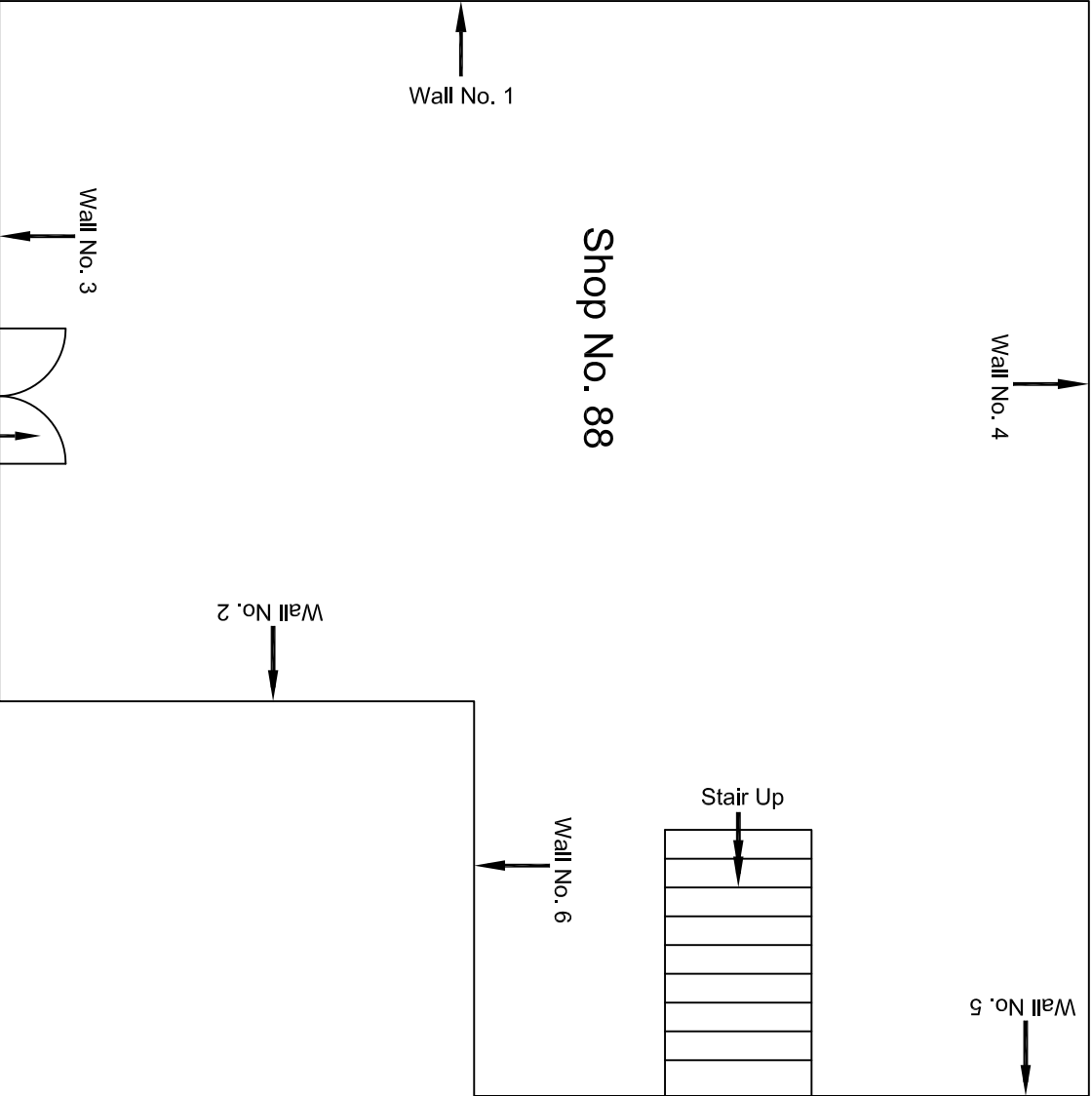
					CONSULTANT: OMIKRON KAPPA - INDUS CONSULTTRANS JV	MAIN CONTRACTOR: CEC	SUB-CONTRACTOR: AIMIL LIMITED	PROJECT TITLE: Design and Construction of Tunnel between Chandpole & Badi Choupar and reversal line by Shield TBM, Underground Metro Stations at Choti Choupar and Badi Choupar by Cut & Cover methods on East West Corridor of Jaipur Metro Phase 1B		
					CLIENT: DMRC/JMRC	CONTRACT: Jaipur Metro Phase 1B				
00		NP	Dr. PRC	16.11.2013						
Revision	Description of Revision	Drawn By	Approved By	Date						

DRAWING TITLE: Upper Ground Floor Plan of Shop No. 86 Rajkumar Vishandas			DRAWING NO.: AIMIL/ESG/12315/ CC-BC-UP-0001-86 / 03		
SCALE: Not to Scale			REVISION: R0		

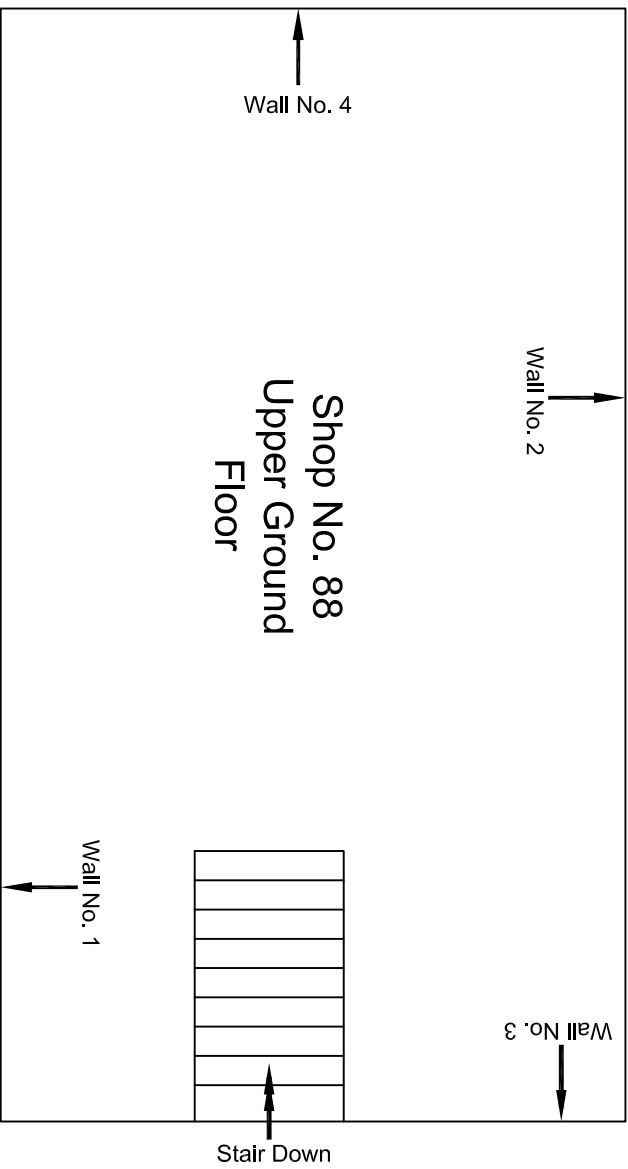


Ground Floor Plan

					CONSULTANT: OMIKRON KAPPA - INDUS CONSULTRANS JV	MAIN CONTRACTOR: CEC	SUB-CONTRACTOR: AIMIL LIMITED	PROJECT TITLE: Design and Construction of Tunnel between Chandpole & Badi Choupar and reversal line by Shield TBM, Underground Metro Stations at Choti Choupar and Badi Choupar by Cut & Cover methods on East West Corridor of Jaipur Metro Phase 1B
					CLIENT: DMRC/JMRC	CONTRACT: Jaipur Metro Phase 1B		
Revision	Description of Revision	Drawn By	Approved By	Date				
00		NP	Dr. PRC	16.11.2013				
					DRAWING TITLE: Ground Floor Plan of Shop No. 87 B Bhakt Hari Narayan Hari Kishan	DRAWING NO.: AIMIL/ESG/12315/ CC-8C-UP-0001-87 B / 01	SCALE: Not to Scale	REVISION: R0

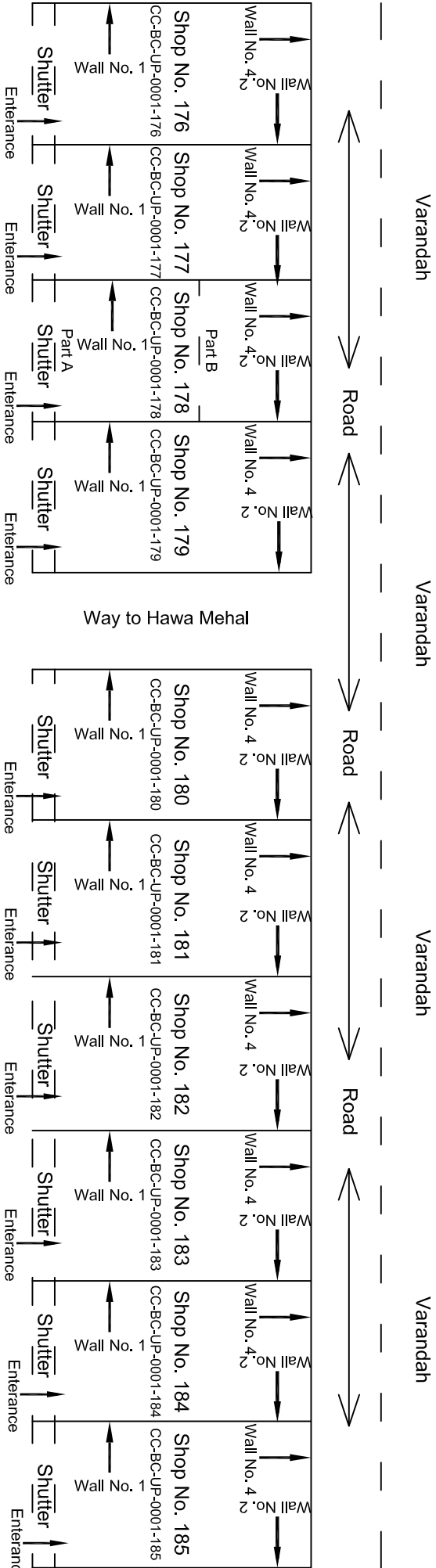
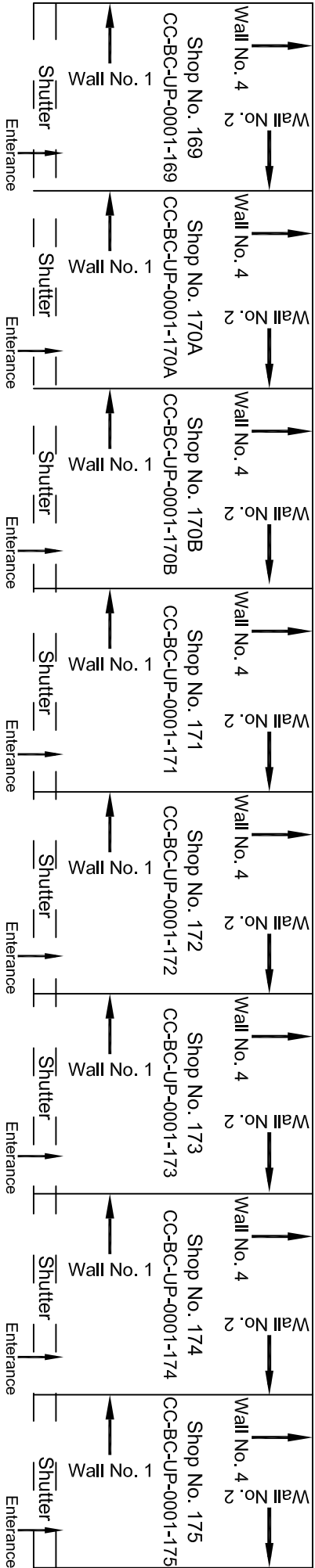


				CONSULTANT: OMIKRON KAPPA - INDUS CONSULTRANS JV		MAIN CONTRACTOR: CEC		SUB-CONTRACTOR: AIMIL LIMITED		PROJECT TITLE: Design and Construction of Tunnel between Chandpole & Badi Choupar and reversal line by Shield TBM, Underground Metro Stations at Chot Choupar and Badi Choupar by Cut & Cover methods on East West Corridor of Jaipur Metro Phase 1B	
				CLIENT: DMRC/JMRC		CONTRACT: Jaipur Metro Phase 1B		DRAWING TITLE: Ground Floor Plan of Shop No. 88 Ramballabh Ram Gopal		DRAWING NO.: AIML/ESG/12315/ CC-BC-UP-0001-88 / 01	
00		NP	Dt. PRC	16.11.2013					SCALE: Not to Scale		REVISION: R0
Revision	Description of Revision	Drawn By	Approved By	Date							



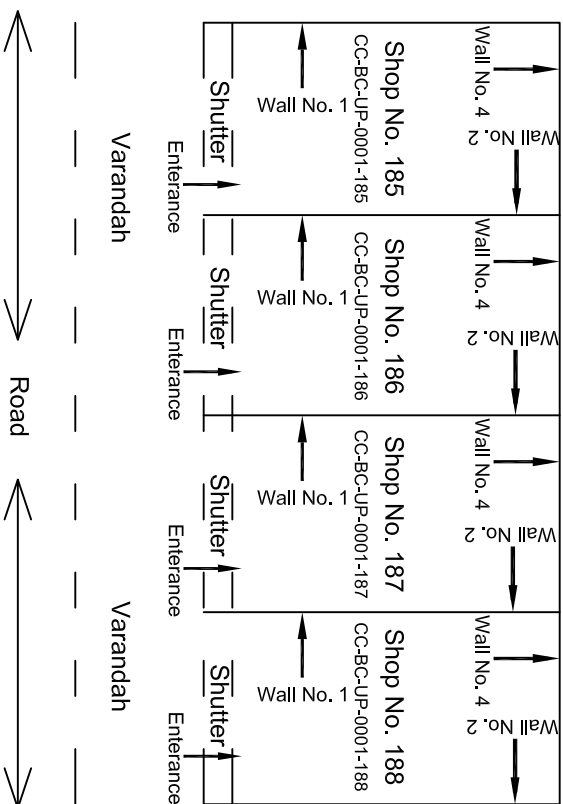
Upper Ground Floor Plan

					CONSULTANT: OMIKRON KAPPA - INDUS CONSULTTRANS JV	MAIN CONTRACTOR: CEC	SUB-CONTRACTOR: AIMIL LIMITED	PROJECT TITLE: Design and Construction of Tunnel between Chandpole & Badi Choupar and reversal line by Shield TBM, Underground Metro Stations at Choti Choupar and Badi Choupar by Cut & Cover methods on East West Corridor of Jaipur Metro Phase 1B
					CLIENT: DMRC/JMRC	CONTRACT: Jaipur Metro Phase 1B	DRAWING TITLE: Upper Ground Floor Plan of Shop No. 88 Ramballabh Ram Gopal	DRAWING NO.: AIMIL/ESG/12315/ CC-BC-UP-0001-88 / 02
00		NP	Dr. PRC	16.11.2013			SCALE: Not to Scale	REVISION: R0
Revision	Description of Revision	Drawn By	Approved By	Date				



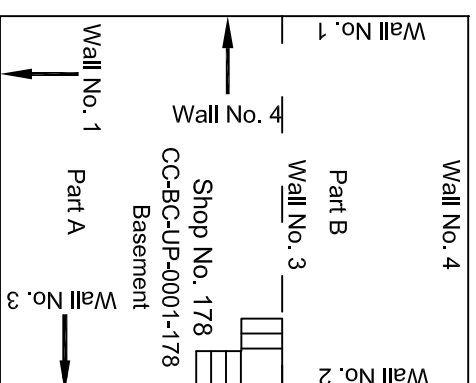
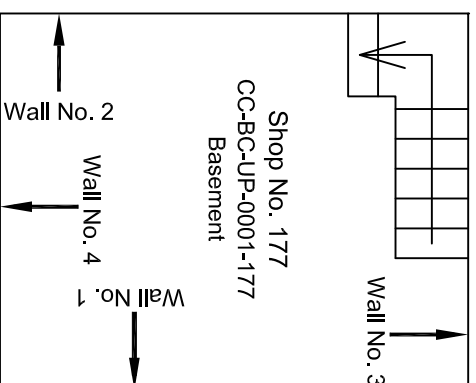
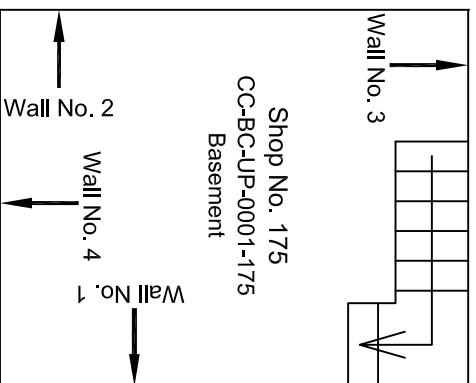
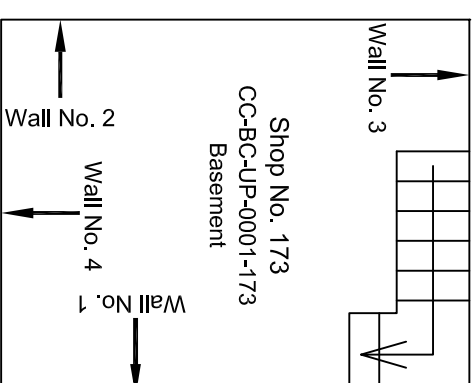
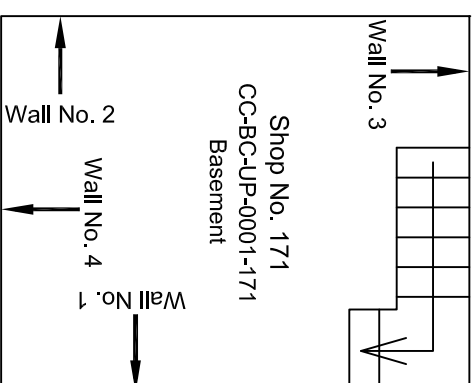
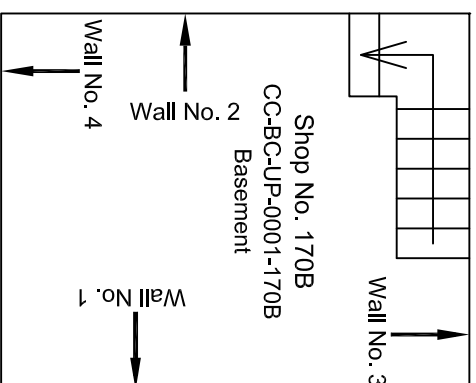
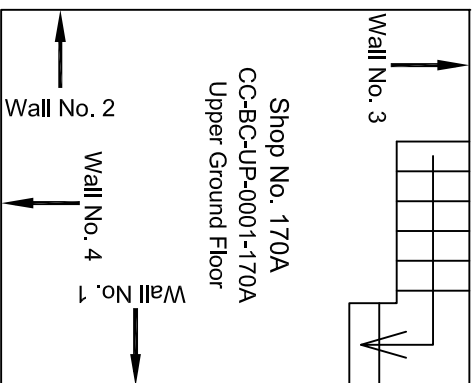
Ground Floor Plan

				CONSULTANT:	MAIN CONTRACTOR:	SUB-CONTRACTOR:	PROJECT TITLE:
				OMIKRON KAPPA - INDUS CONSULTRANS JV	CEC	AIMIL LIMITED	Design and Construction of Tunnel between Chandpole & Badi Choupar and reversal line by Shield TBM. Underground Metro Stations at Choti Choupar and Badi Choupar by Cut & Cover methods on East West Corridor of Jaipur Metro Phase 1B
				CLIENT:	CONTRACT:		
				DMRC/JMRC	Jaipur Metro Phase 1B	DRAWING TITLE:	
						DRAWING NO.:	
00		NP	Dr. PRC	16.11.2013			Ground Floor Plan of Shops No. 169 to 188, Tripolia Bazar
Revision	Description of Revision	Drawn By	Approved By	Date			SCALE: Not to Scale
							REVISION: R0
							AIML/ESG/12315/ CC-BC-UP-0001 / 01



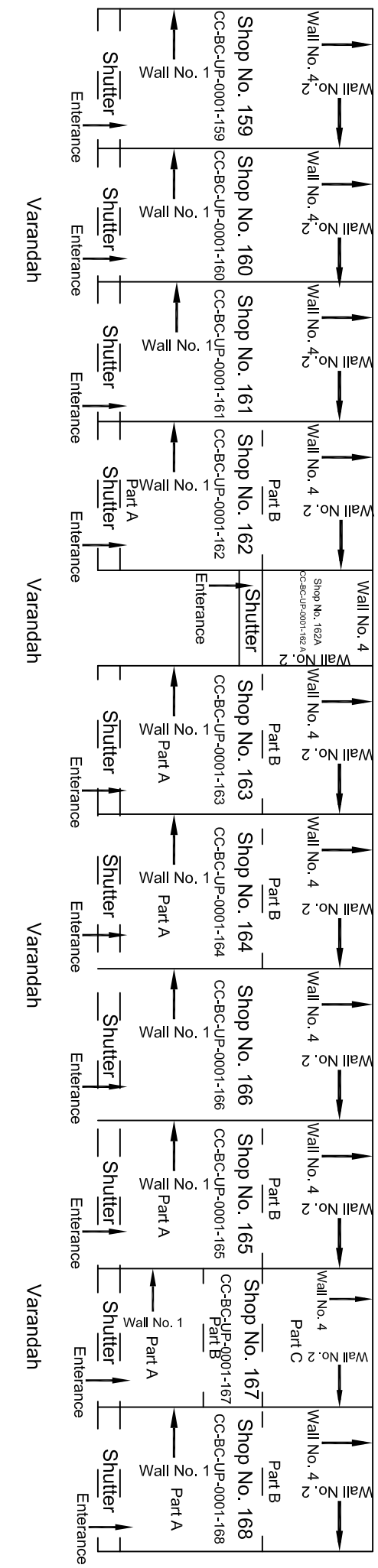
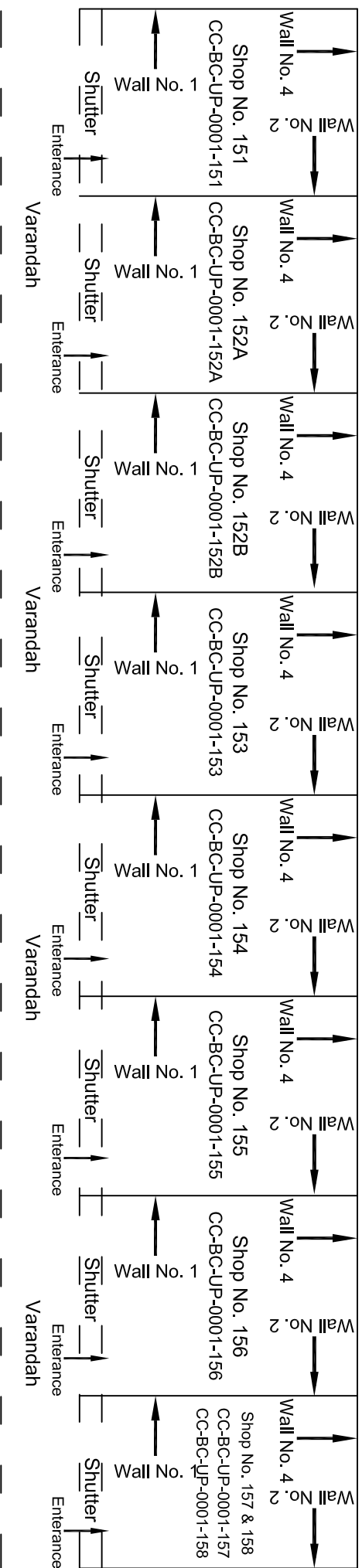
Ground Floor Plan

					CONSULTANT: OMIKRON KAPPA - INDUS CONSULTRANS JV	MAIN CONTRACTOR: CEC	SUB-CONTRACTOR: AIMIL LIMITED	PROJECT TITLE: Design and Construction of Tunnel between Chandpole & Badl Choupar and reversal line by Shield TBM, Underground Metro Stations at Choti Choupar and Badl Choupar by Cut & Cover methods on East West Corridor of Jaipur Metro Phase 1B		
					CLIENT: DMRC/JMRC	CONTRACT: Jaipur Metro Phase 1B				
00		NP	D. PRC	16.11.2013				DRAWING TITLE: Ground Floor Plan of Shops No. 169 to 188, Tripolia Bazar	DRAWING NO.: AIML/ESG/12315/ CC-BC-UP-0001 / 02	REVISION: R0
Revision	Description of Revision	Drawn By	Approved By	Date						



Basement & Upper Floor Plan

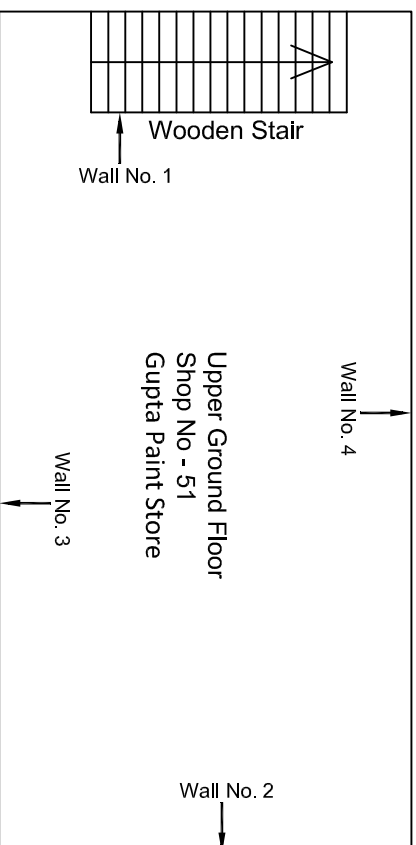
[illegible]

[illegible]



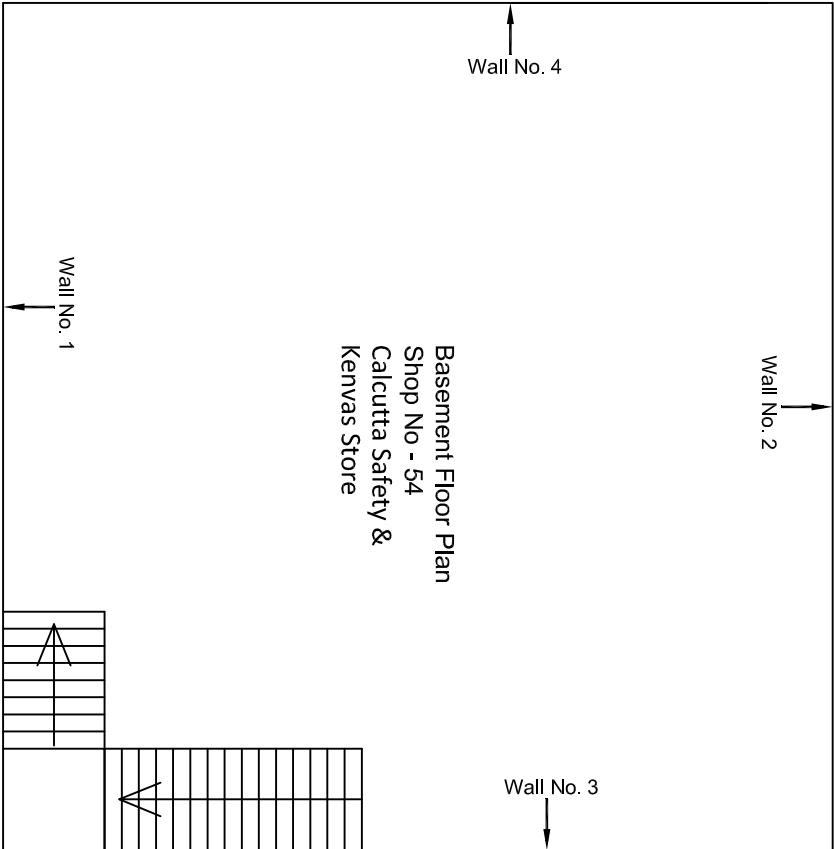
Ground Floor Plan

				CONSULTANT: Omikron Kappa - Indus Consultants JV		MAIN CONTRACTOR: CEC	SUB-CONTRACTOR: AIMIL LIMITED	PROJECT TITLE: Design and Construction of Tunnel between Chandpole & Badi Choupar and reversal line by Shield TBM, Underground Metro Stations at Choti Choupar and Badi Choupar by Cut & Cover methods on East West Corridor of Jaipur Metro Phase 1B		
				CLIENT: DMRC/JMRC		CONTRACT: Jaipur Metro Phase 1B	DRAWING TITLE: Ground Floor Plan of Shop No 51 Tripolia Bazar		DRAWING NO.: AIMIL/ESG/12315/ CC-BC-UP-0001/51/ 01	REVISION: R0
00		NP	Dr. PRC	16.11.2013						
Revision	Description of Revision	Drawn By	Approved By	Date						



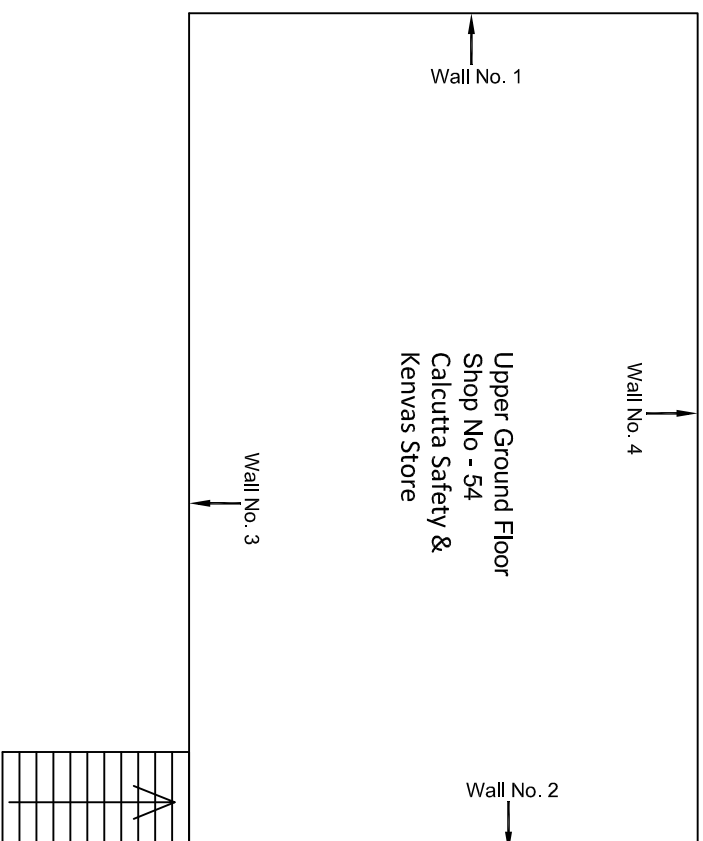
Upper Ground Floor Plan

[illegible]



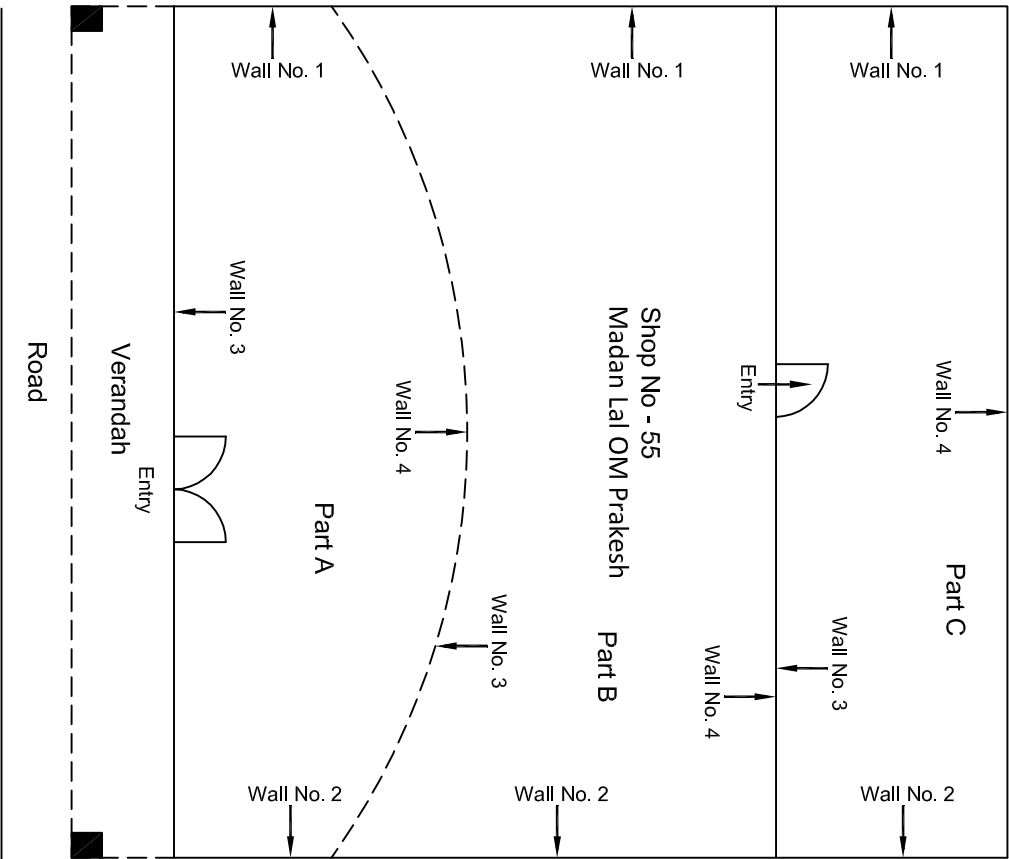
				CONSULTANT:	MAIN CONTRACTOR:	SUB-CONTRACTOR:	PROJECT TITLE:
				Onikron Kappa - Indus Consultants JV	CEC	AIMIL LIMITED	Design and Construction of Tunnel between Chandpole & Badi Chouper and reversal line by Shield TBM, Underground Metro Stations at Choti Choupar and Badi Choupar by Cut & Cover methods on East West Corridor of Jaipur Metro Phase 1B
				CLIENT:	CONTRACT:		DRAWING TITLE:
				DMRC/JMRC	Jaipur Metro Phase 1B		Basement Floor Plan of Shop No 54 Tripolia Bazar
00		NP	Dt. PRC	16.11.2013			DRAWING NO.:
							AIMIL/ESG/12315/ CC-BC-UP-0001/54/ 02
Revision	Description of Revision	Drawn By	Approved By	Date			SCALE:
							Not to Scale
							REVISION:
							R0

Basement Floor Plan



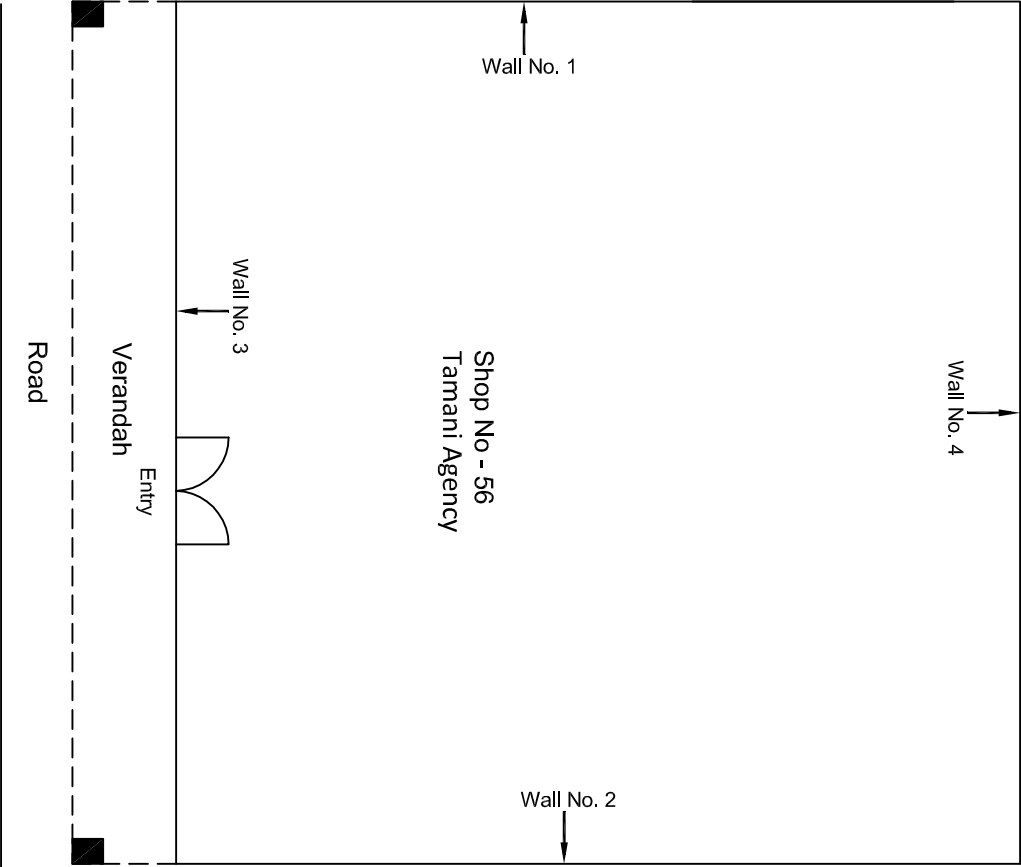
Upper Ground Floor Plan

[illegible]



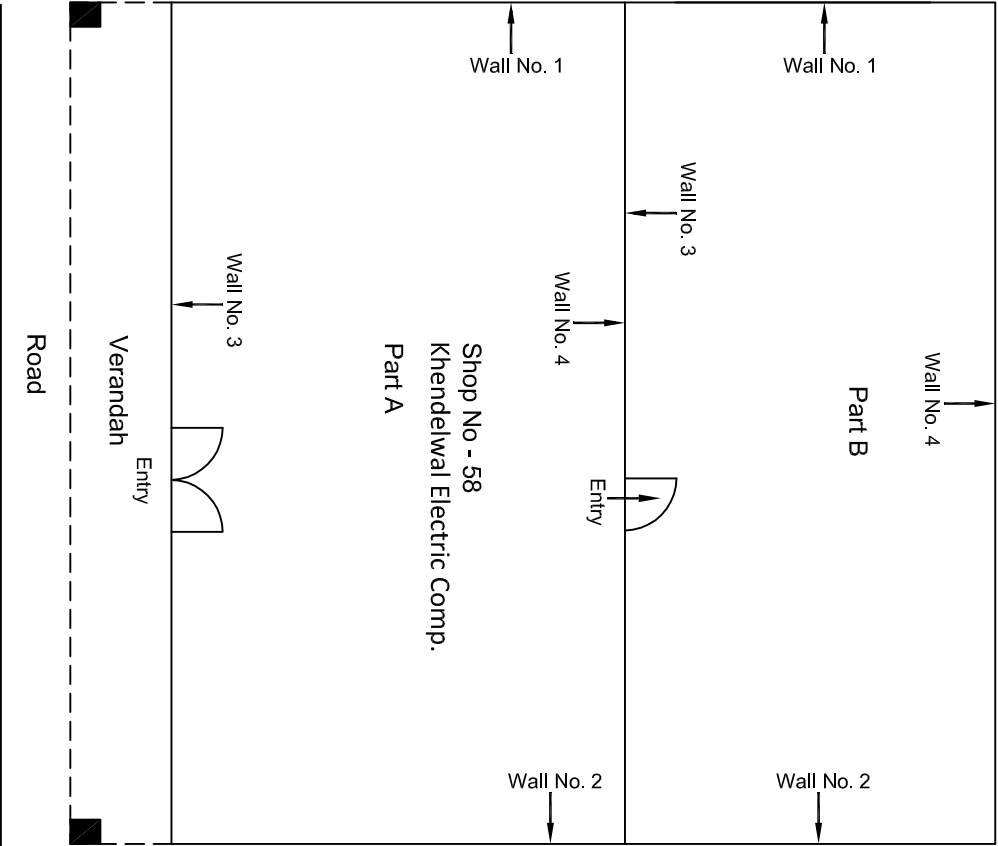
Ground Floor Plan

				CONSULTANT: Omikron Kappa - Indus Consultants JV		MAIN CONTRACTOR: CEC		SUB-CONTRACTOR: AIMIL LIMITED		PROJECT TITLE: Design and Construction of Tunnel between Chandpole & Badl Choupar and reversal line by Shield TBM, Underground Metro Stations at Choti Choupar and Badl Choupar by Cut & Cover methods on East West Corridor of Jaipur Metro Phase 1B	
				CLIENT: DMRC/JMRC		CONTRACT: Jaipur Metro Phase 1B		DRAWING TITLE: Ground Floor Plan of Shop No 55 Tripolia Bazar		DRAWING NO.: AIMIL/ESG/12315/ CC-BC-UP-0001/55/ 01	
										SCALE: Not to Scale	
										REVISION: R0	
00		NP	D: PRC	16.11.2013							
Revision	Description of Revision	Drawn By	Approved By	Date							



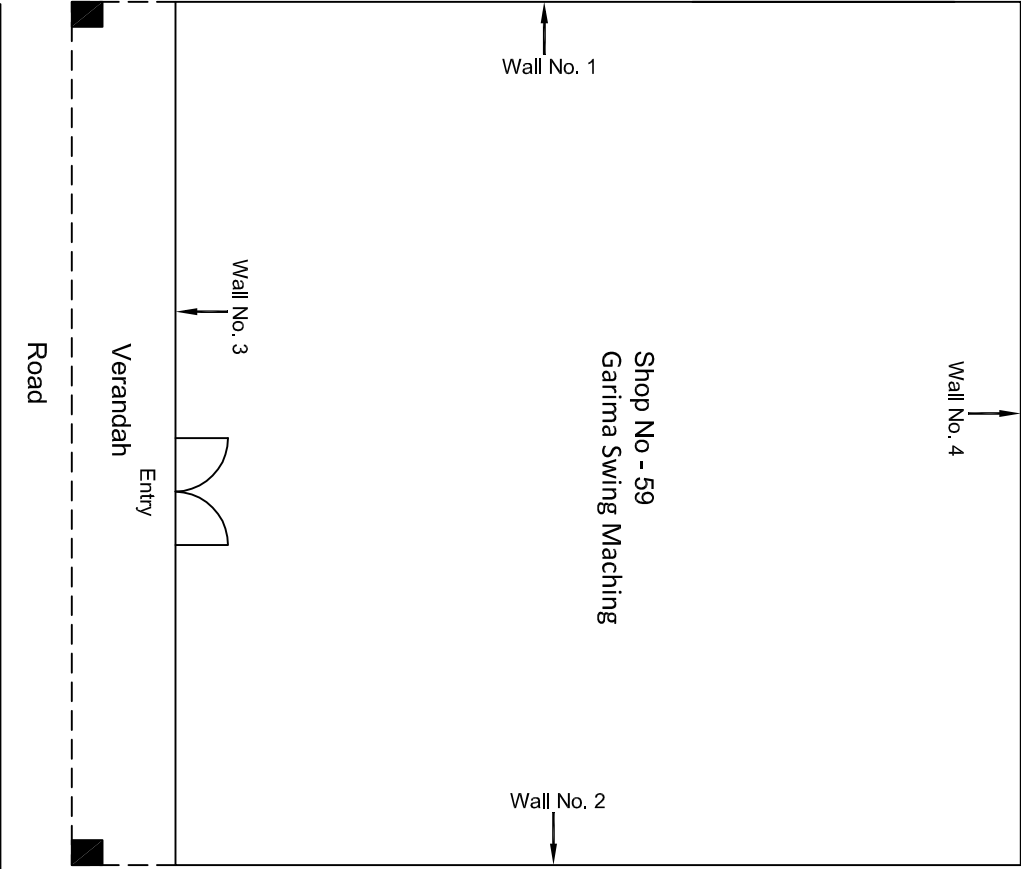
Ground Floor Plan

					CONSULTANT: Omikron Kappa - Indus Consultants JV	MAIN CONTRACTOR: CEC	SUB-CONTRACTOR: AIMIL LIMITED	PROJECT TITLE: Design and Construction of Tunnel between Chandpole & Badi Choupar and reversal line by Shield TBM, Underground Metro Stations at Choti Choupar and Badi Choupar by Cut & Cover methods on East West Corridor of Jaipur Metro Phase 1B		
					CLIENT: DMRC/JMRC	CONTRACT: Jaipur Metro Phase 1B		DRAWING TITLE: Ground Floor Plan of Shop No 56 Tripolia Bazar	DRAWING NO.: AIMIL/ESG/12315/ CC-BC-UP-0001/56/ 01	REVISION: R0
00		NP	Dt. PRC	16.11.2013					SCALE: Not to Scale	
Revision	Description of Revision	Drawn By	Approved By	Date						



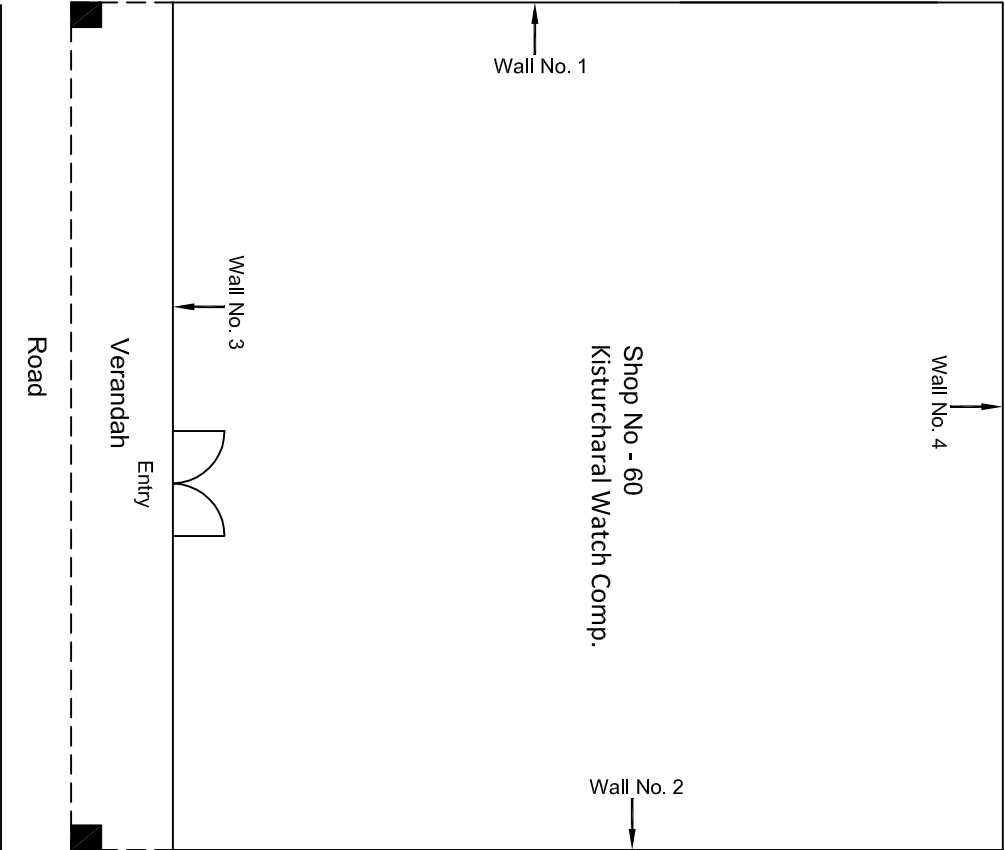
Ground Floor Plan

					CONSULTANT:	MAIN CONTRACTOR:	SUB-CONTRACTOR:	PROJECT TITLE:		
					Omikron Kappa - Indus Consultants JV	CEC	AIMIL LIMITED	Design and Construction of Tunnel between Chandpole & Badi Choupar and reversal line by Shield TBM, Underground Metro Stations at Choti Choupar and Badi Choupar by Cut & Cover methods on East West Corridor of Jaipur Metro Phase 1B		
					CLIENT: DMRC/JMRC	CONTRACT: Jaipur Metro Phase 1B				
								DRAWING TITLE: Ground Floor Plan of Shop No 58, Tripolia Bazar		
00		NP	D: PRC	16.11.2013				DRAWING NO.: AIMIL/ESG/12315/ CC-BC-UP-0001/58/ 01		
Revision	Description of Revision	Drawn By	Approved By	Date				SCALE: Not to Scale		
								REVISION: R0		



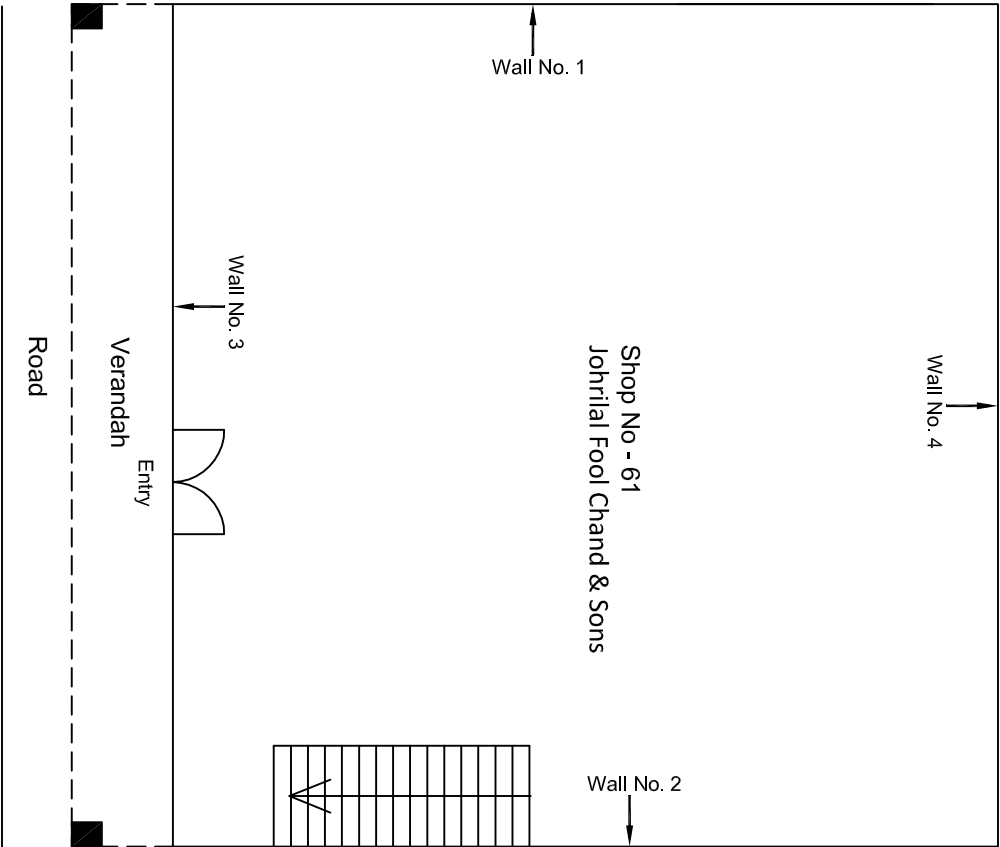
Ground Floor Plan

				CONSULTANT: Omikron Kappa- Indus Consultants JV		MAIN CONTRACTOR: CEC	SUB-CONTRACTOR: AIMIL LIMITED	PROJECT TITLE: Design and Construction of Tunnel between Chandpole & Badi Choupar and reversal line by Shield TBM, Underground Metro Stations at Chot Choupar and Badi Choupar by Cut & Cover methods on East West Corridor of Jaipur Metro Phase 1B		
				CLIENT: DMRC/JMRC		CONTRACT: Jaipur Metro Phase 1B				
00		NP	Dr. PRC	16.11.2013				DRAWING TITLE: Ground Floor Plan of Shop No 59 Tripolia Bazar	DRAWING NO.: AIMIL/ESG/12315/ CC-BC-UP-0001/59/ 01	REVISION: R0
Revision	Description of Revision	Drawn By	Approved By	Date				SCALE: Not to Scale		



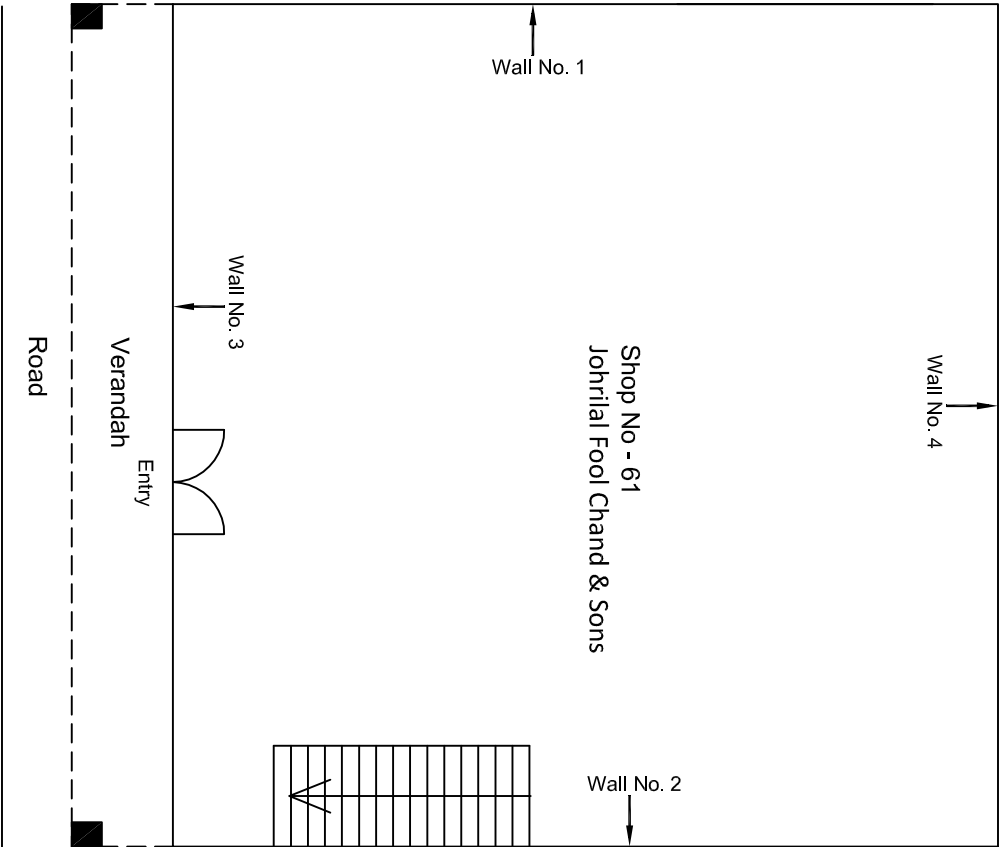
Ground Floor Plan

					CONSULTANT: Omikron Kappa - Indus Consultants JV		MAIN CONTRACTOR: CEC		SUB-CONTRACTOR: AIMIL LIMITED		PROJECT TITLE: Design and Construction of Tunnel between Chandpole & Badi Choupar and reversal line by Shield TBM, Underground Metro Stations at Choti Choupar and Badi Choupar by Cut & Cover methods on East West Corridor of Jaipur Metro Phase 1B	
					CLIENT: DMRC/JMRC		CONTRACT: Jaipur Metro Phase 1B				DRAWING TITLE: Ground Floor Plan of Shop No 60 Tripolia Bazar	
00		NP	Dr. PRC	16.11.2013							DRAWING NO.: AIMIL/ESG/12315/ CC-BC-UP-0001/60/ 01	
											SCALE: Not to Scale	
											REVISION: R0	
Revision	Description of Revision	Drawn By	Approved By	Date								



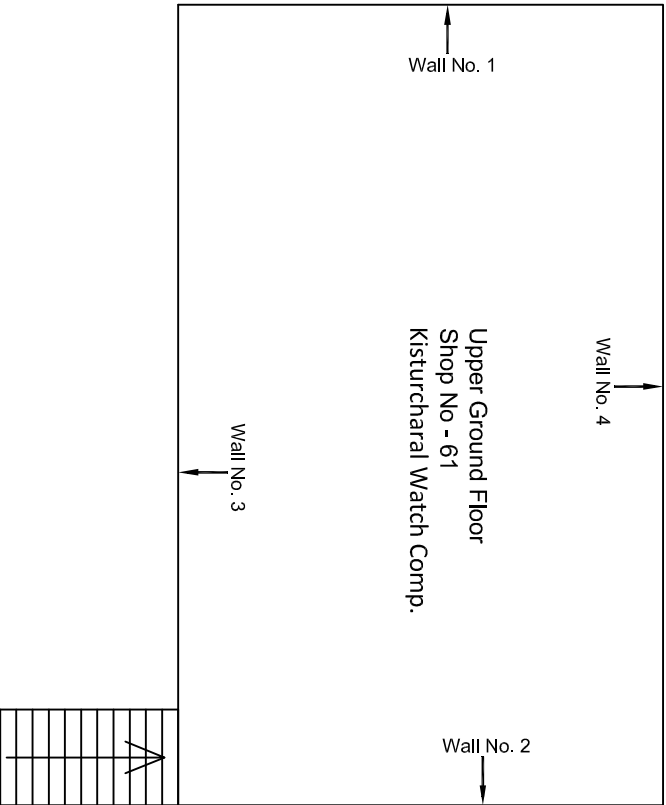
Ground Floor Plan

					CONSULTANT: Omikron Kappa - Indus Consultants JV		MAIN CONTRACTOR: CEC		SUB-CONTRACTOR: AIMIL LIMITED		PROJECT TITLE: Design and Construction of Tunnel between Chandpole & Badi Chouper and reversal line by Shield TBM, Underground Metro Stations at Choti Choupar and Badi Choupar by Cut & Cover methods on East West Corridor of Jaipur Metro Phase 1B	
					CLIENT: DMRC/JMRC		CONTRACT: Jaipur Metro Phase 1B				DRAWING TITLE: Ground Floor Plan of Shop No 61 Tripolia Bazar	
											DRAWING NO.: AIMIL/ESG/12315/ CC-BC-UP-00016/1 01	
											SCALE: Not to Scale	
00		NP	Dr. PRC	16.11.2013							REVISION: R0	
Revision	Description of Revision	Drawn By	Approved By	Date								



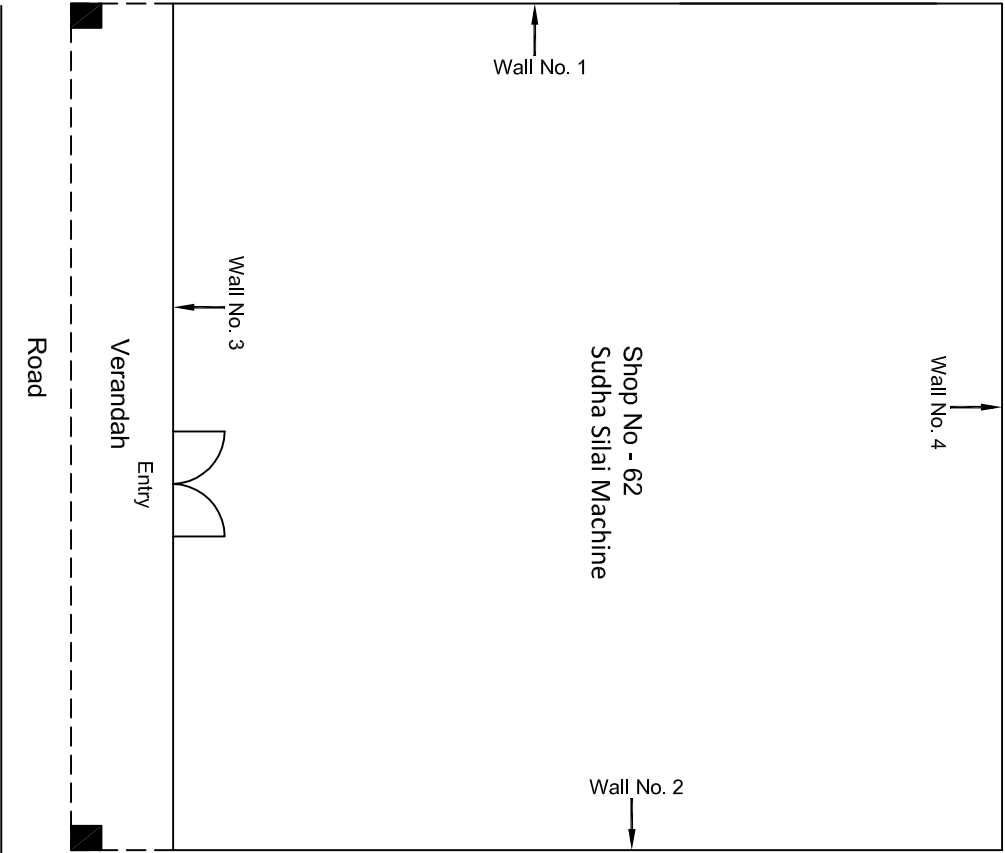
Ground Floor Plan

					CONSULTANT: Omikron Kappa - Indus Consultants JV	MAIN CONTRACTOR: CEC	SUB-CONTRACTOR: AIMIL LIMITED	PROJECT TITLE: Design and Construction of Tunnel between Chandpole & Badi Chouper and reversal line by Shield TBM, Underground Metro Stations at Choti Choupar and Badi Choupar by Cut & Cover methods on East West Corridor of Jaipur Metro Phase 1B		
					CLIENT: DMRC/JMRC	CONTRACT: Jaipur Metro Phase 1B		DRAWING TITLE: Ground Floor Plan of Shop No 61 Tripolia Bazar	DRAWING NO.: AIMIL/ESG/12315/ CC-BC-UP-00016/1 01	REVISION: R0
00		NP	Dr. PRC	16.11.2013						
Revision	Description of Revision	Drawn By	Approved By	Date						



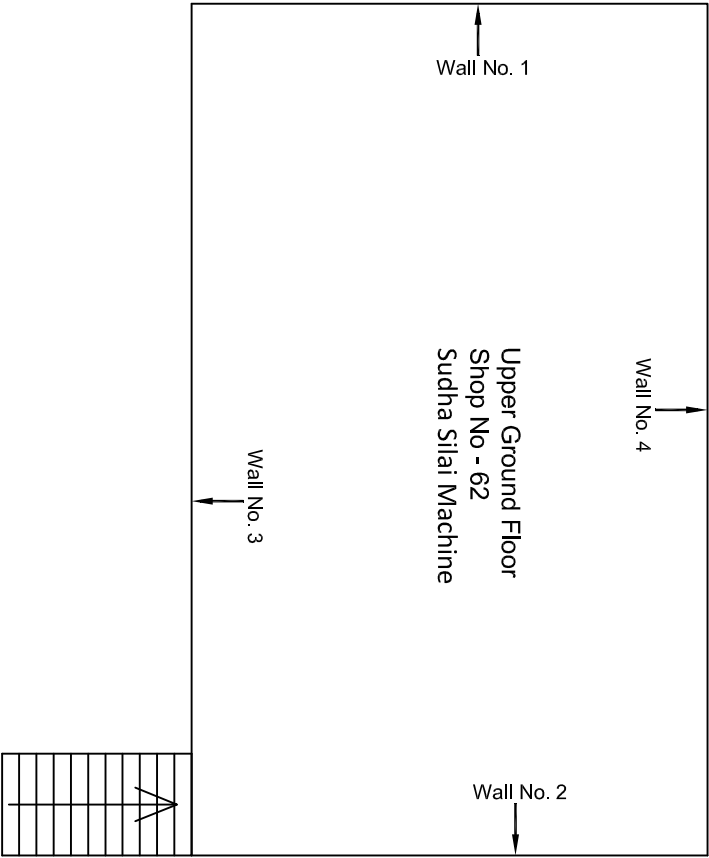
Upper Ground Floor Plan

					CONSUL TANT:	MAIN CONTRACTOR:	SUB-CONTRACTOR:	PROJECT TITLE:		
					Omikron Kappa - Indus Consultants JV	CEC	AIMIL LIMITED	Design and Construction of Tunnel between Chandpole & Badli Choupar and reversal line by Shield TBM, Underground Metro Stations at Choti Choupar and Badli Choupar by Cut & Cover methods on East West Corridor of Jaipur Metro Phase 1B		
					CLIENT:	CONTRACT:		DRAWING TITLE:	DRAWING NO.:	REVISION:
					DMRC/JMRC	Jaipur Metro Phase 1B		Upper Ground Floor Plan of Shop No 61 Tripolia Bazar	AIML/ESG/12315/ CC-BC-UP-00016/1 03	R0
00		NP	Dr. PRC	16.11.2013					SCALE:	
Revision	Description of Revision	Drawn By	Approved By	Date					Not to Scale	



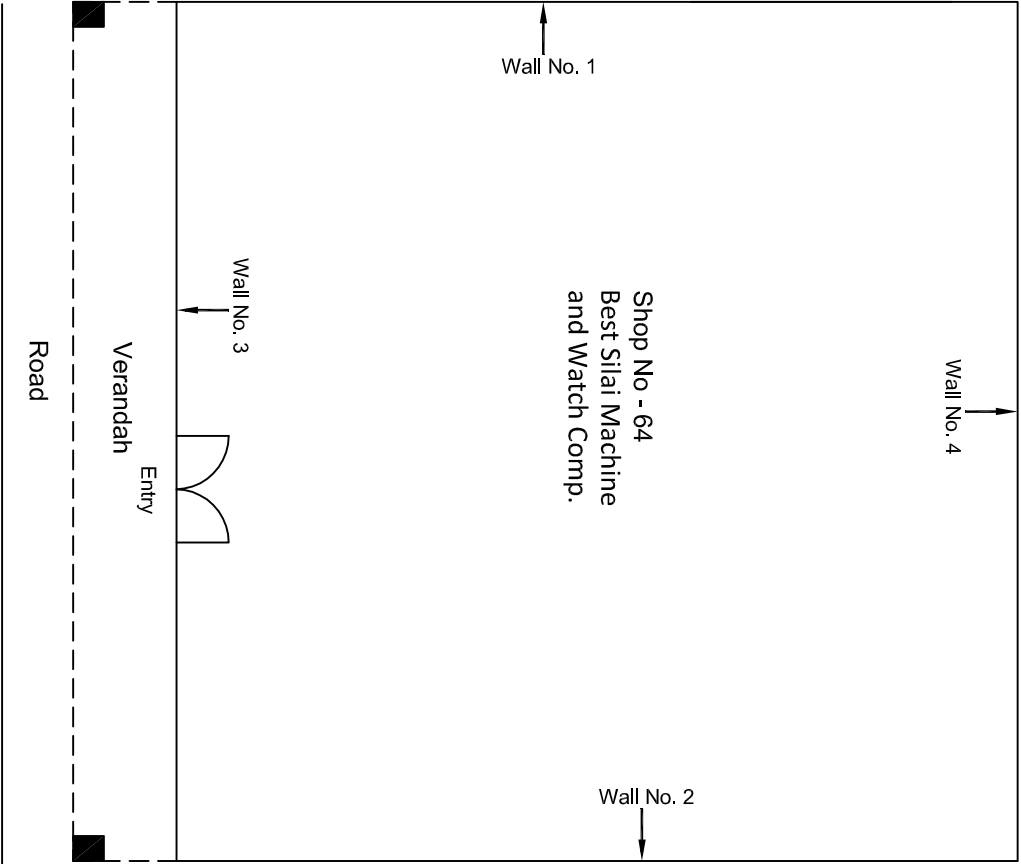
Ground Floor Plan

					CONSULTANT: Omikron Kappa - Indus Consultants JV		MAIN CONTRACTOR: CEC		SUB-CONTRACTOR: AIMIL LIMITED		PROJECT TITLE: Design and Construction of Tunnel between Chandpole & Badi Chouper and reversal line by Shield TBM, Underground Metro Stations at Choti Choupar and Badi Choupar by Cut & Cover methods on East West Corridor of Jaipur Metro Phase 1B		
					CLIENT: DMRC/JMRC		CONTRACT: Jaipur Metro Phase 1B				DRAWING TITLE: Ground Floor Plan of Shop No 62 Tripolia Bazar		
00		NP	Dr. PRC	16.11.2013							DRAWING NO.: AIMIL/ESG/12315/ CC-BC-UP-0001/62/ 01		
Revision	Description of Revision	Drawn By	Approved By	Date							SCALE: Not to Scale		
											REVISION: R0		



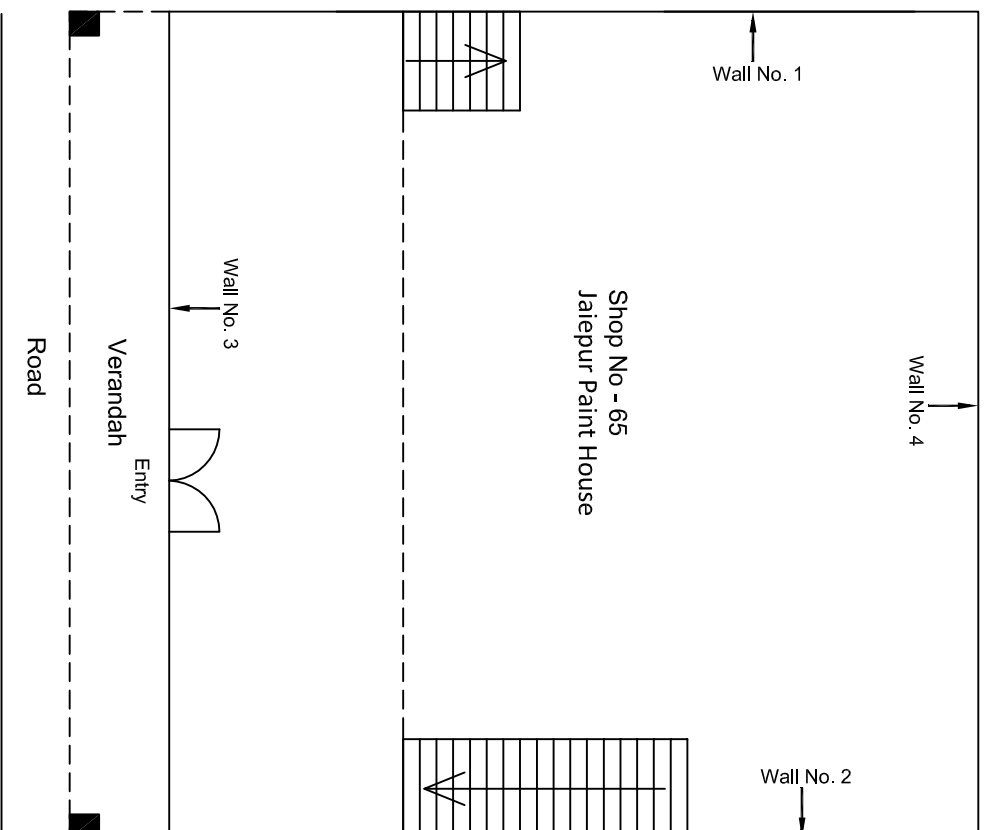
Upper Ground Floor Plan

				CONSULTANT: Omikron Kappa - Indus Consultants JV		MAIN CONTRACTOR: CEC		SUB-CONTRACTOR: AIMIL LIMITED		PROJECT TITLE: Design and Construction of Tunnel between Chandpole & Badi Choupar and reversal line by Shield TBM, Underground Metro Stations at Choti Choupar and Badi Choupar by Cut & Cover methods on East West Corridor of Jaipur Metro Phase 1B		
				CLIENT: DMRC/JMRC		CONTRACT: Jaipur Metro Phase 1B		DRAWING TITLE: Upper Ground Floor Plan of Shop No 62 Tripolia Bazar		DRAWING NO.: AIML/ESG/12315/ CC-BC-UP-000162/ 02		
00		NP	Dr. PRC	16.11.2013					SCALE: Not to Scale		REVISION: R0	
Revision	Description of Revision	Drawn By	Approved By	Date								



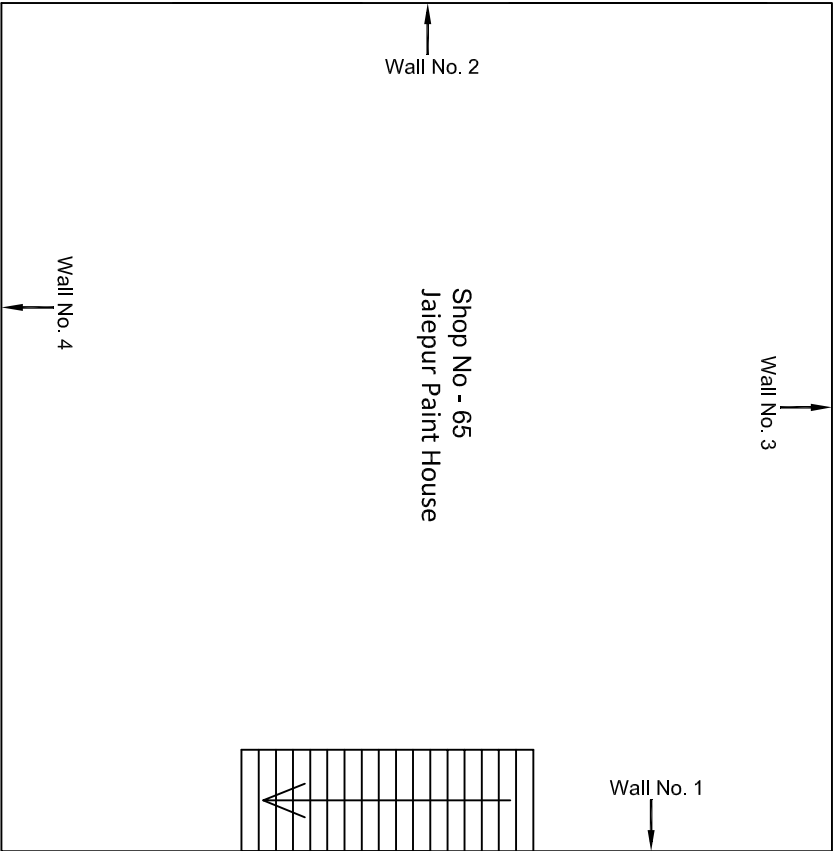
Ground Floor Plan

					CONSULTANT: Omikron Kappa - Indus Consultant JV	MAIN CONTRACTOR: CEC	SUB-CONTRACTOR: AIMIL LIMITED	PROJECT TITLE: Design and Construction of Tunnel between Chandpole & Badi Choupar and reversal line by Shield TBM, Underground Metro Stations at Choti Choupar and Badi Choupar by Cut & Cover methods on East West Corridor of Jaipur Metro Phase 1B
					CLIENT: DMRC/JMRC	CONTRACT: Jaipur Metro Phase 1B		
00		NP	Dt. PRC	16.11.2013				DRAWING TITLE: Ground Floor Plan of Shop No 64 Tripolia Bazar
								DRAWING NO.: AIMIL/ESG/12315/ CC-BC-UP-0001/64/ 01
								SCALE: Not to Scale
								REVISION: R0
Revision	Description of Revision	Drawn By	Approved By	Date				



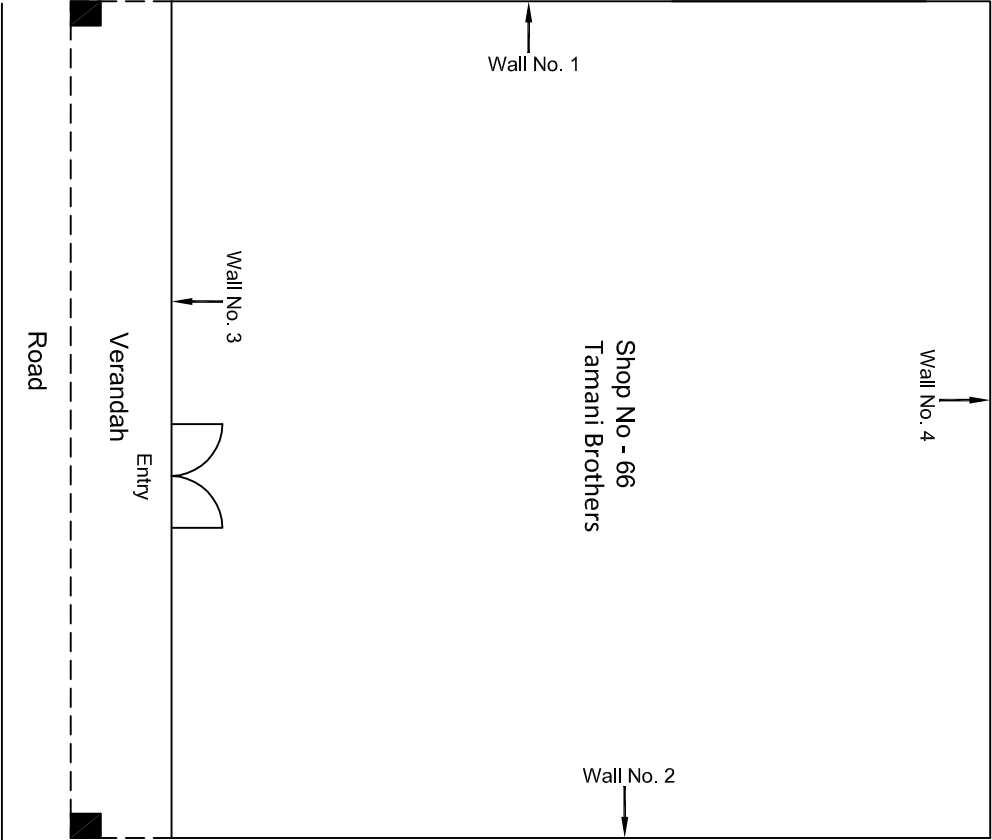
Ground Floor Plan

					CONSULTANT: Omikron Kappa - Indus Consultants JV	MAIN CONTRACTOR: CEC	SUB-CONTRACTOR: AIMIL LIMITED	PROJECT TITLE: Design and Construction of Tunnel between Chandpole & Badi Chouper and reversal line by Shield TBM, Underground Metro Stations at Choti Chouper and Badi Chouper by Cut & Cover methods on East West Corridor of Jaipur Metro Phase 1B
					CLIENT: DMRC/JMRC	CONTRACT: Jaipur Metro Phase 1B		DRAWING TITLE: Ground Floor Plan of Shop No 65 Tripolia Bazar
								DRAWING NO.: AIMIL/ESG/12315/ CC-BC-UP-0001/65/ 01
00		NP	Dr. PRC	16.11.2013				SCALE: Not to Scale
Revision	Description of Revision	Drawn By	Approved By	Date				REVISION: R0



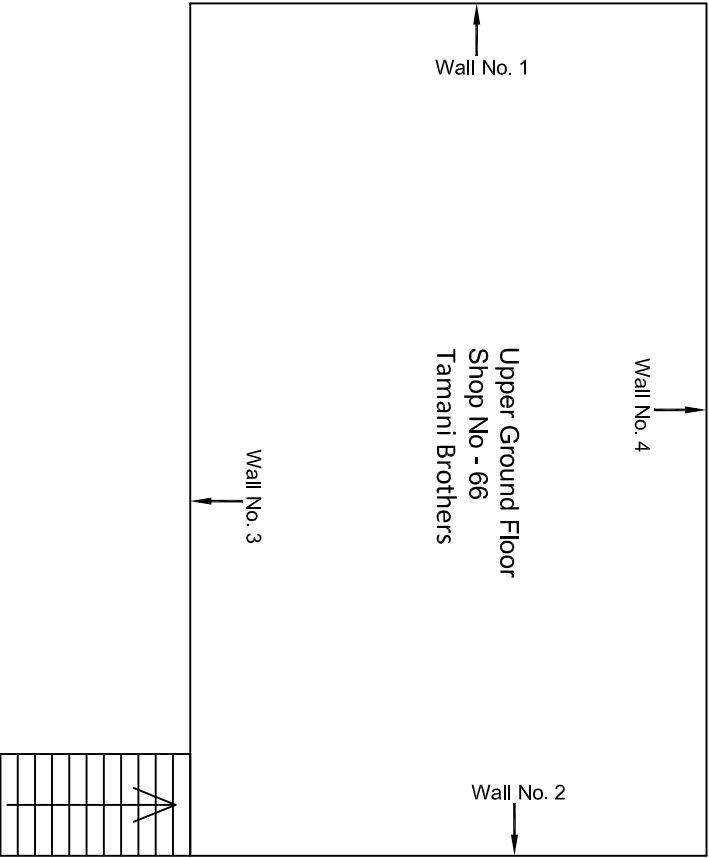
Basement Floor Plan

					CONSULTANT:	MAIN CONTRACTOR:	SUB-CONTRACTOR:	PROJECT TITLE: Design and Construction of Tunnel between Chandpole & Badi Choupar and reversal line by Shield TBM, Underground Metro Stations at Choti Choupar and Badi Choupar by Cut & Cover methods on East West Corridor of Jaipur Metro Phase 1B		
					Omkron Kappa - Indus Consultants JV	CEC	AIMIL LIMITED			
					CLIENT:	CONTRACT:				
					DMRC/JMRC	Jaipur Metro Phase 1B				
00		NP	Dt. PRC	16.11.2013						
Revision	Description of Revision	Drawn By	Approved By	Date				DRAWING TITLE: Basement Floor Plan of Shop No 65 Tripolia Bazar	DRAWING NO.: AIMIL/ESG/12315/ CC-BG-UP-0001/65/ 02	REVISION: R0
								SCALE: Not to Scale		



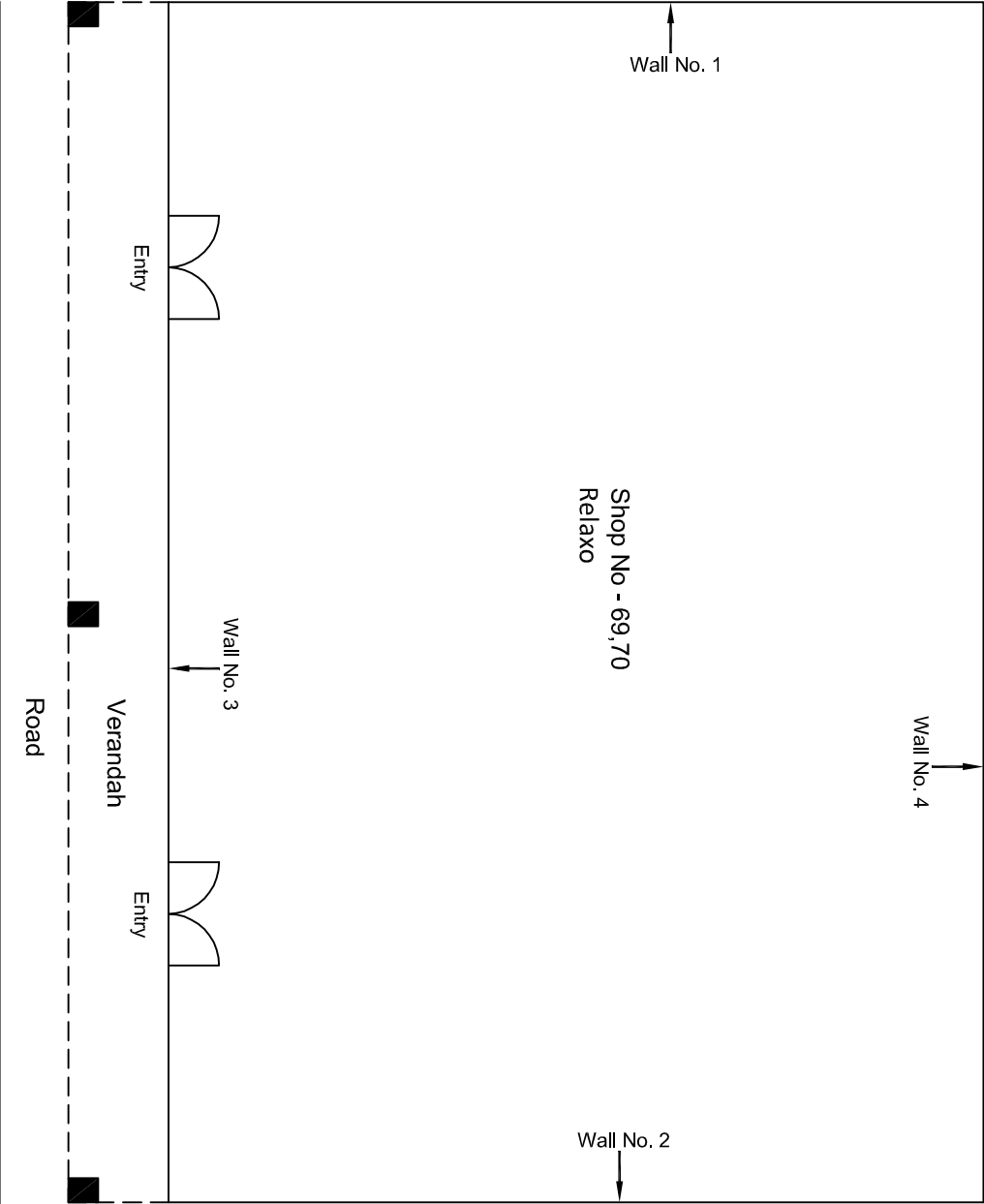
Ground Floor Plan

				CONSULTANT: Omikron Kappa - Indus Consultants JV		MAIN CONTRACTOR: CEC		SUB-CONTRACTOR: AIMIL LIMITED		PROJECT TITLE: Design and Construction of Tunnel between Chandpole & Badi Choupar and reversal line by Shield TBM, Underground Metro Stations at Choti Choupar and Badi Choupar by Cut & Cover methods on East West Corridor of Jaipur Metro Phase 1B	
				CLIENT: DMRC/JMRC		CONTRACT: Jaipur Metro Phase 1B		DRAWING TITLE: Ground Floor Plan of Shop No 66 Tripolia Bazar		DRAWING NO.: AIMIL/ESG/12315/ CC-BC-UP-0001/66/ 01	
										SCALE: Not to Scale	
00		NP	D. PRC	16.11.2013						REVISION: R0	
Revision	Description of Revision	Drawn By	Approved By	Date							



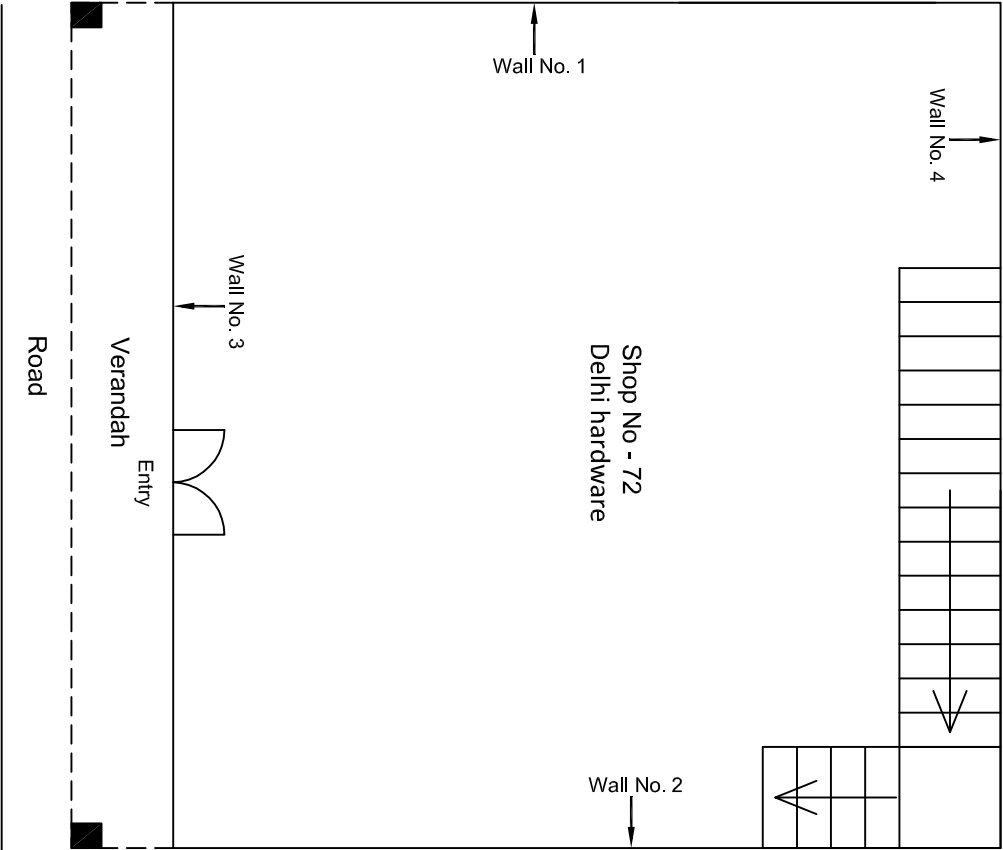
Upper Ground Floor Plan

				CONSULTANT: Omikron Kappa - Indus Consultants JV		MAIN CONTRACTOR: CEC		SUB-CONTRACTOR: AIMIL LIMITED		PROJECT TITLE: Design and Construction of Tunnel between Chandpole & Badi Chouper and reversal line by Shield TBM, Underground Metro Stations at Choti Choupar and Badi Choupar by Cut & Cover methods on East West Corridor of Jaipur Metro Phase 1B		
				CLIENT: DMRC/JMRC		CONTRACT: Jaipur Metro Phase 1B				DRAWING TITLE: Upper Ground Floor Plan of Shop No 66 Tripolia Bazar		
00		NP	Dr. PRC	16.11.2013					DRAWING NO.: AIMIL/ESG/12315/ CC-BC-UP-0001/66/ 02		SCALE: Not to Scale	
Revision	Description of Revision	Drawn By	Approved By	Date							REVISION: R0	



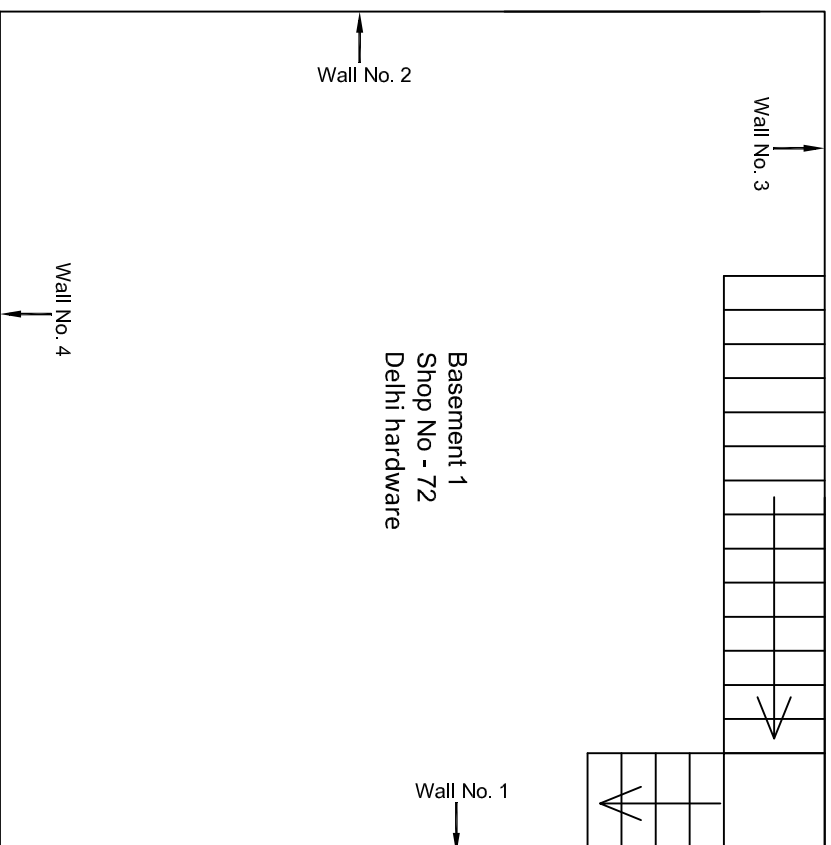
Ground Floor Plan

00		NP	Dt. PRC	16.11.2013		CLIENT: DMRC/JMRC	CONTRACT: Jaipur Metro Phase 1B		
Revision	Description of Revision	Drawn By	Approved By	Date		PROJECT TITLE: Design and Construction of Tunnel between Chandpole & Badi Chouper and reversal line by Shield TBM, Underground Metro Stations at Choti Choupar and Badi Choupar by Cut & Cover methods on East West Corridor of Jaipur Metro Phase 1B			
					DRAWING TITLE: Ground Floor Plan of Shop No 69,70 Tripolia Bazar	DRAWING NO.: AIMIL/ESG/12315/ CC-BC-UP-000169,69/ 01	SCALE: Not to Scale	REVISION: R0	



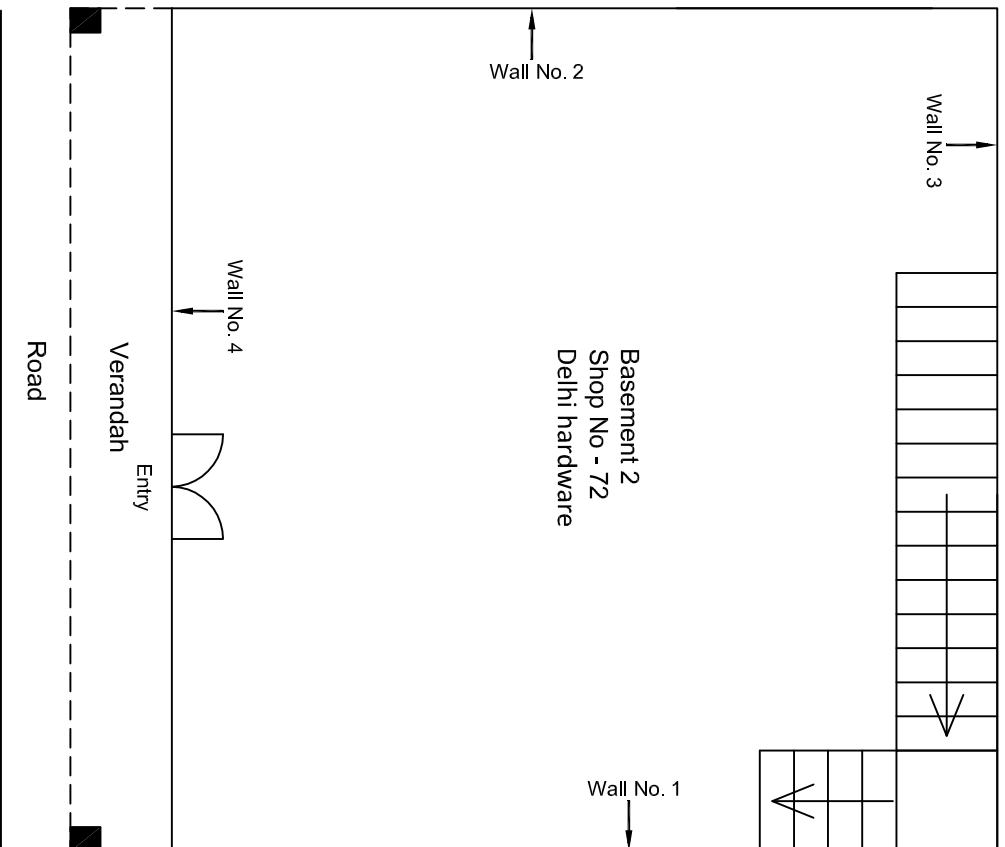
Ground Floor Plan

						CONSULTANT: Omikron Kappa - Indus Consultants JV		MAIN CONTRACTOR: CEC		SUB-CONTRACTOR: AIMIL LIMITED		PROJECT TITLE: Design and Construction of Tunnel between Chandpole & Badi Choupar and reversal line by Shield TBM, Underground Metro Stations at Choti Choupar and Badi Choupar by Cut & Cover methods on East West Corridor of Jaipur Metro Phase 1B	
						CLIENT: DMRC/JMRC		CONTRACT: Jaipur Metro Phase 1B				DRAWING TITLE: Ground Floor Plan of Shop No 72 Tripolia Bazar	
												DRAWING NO.: AIMIL/ESG/12315/ CC-BC-UP-000172/ 01	
												SCALE: Not to Scale	
												REVISION: R0	
Revision	Description of Revision	Drawn By	Approved By	Date									
00		NP	D. PRC	16.11.2013									



Basement 1 Floor Plan

[illegible]



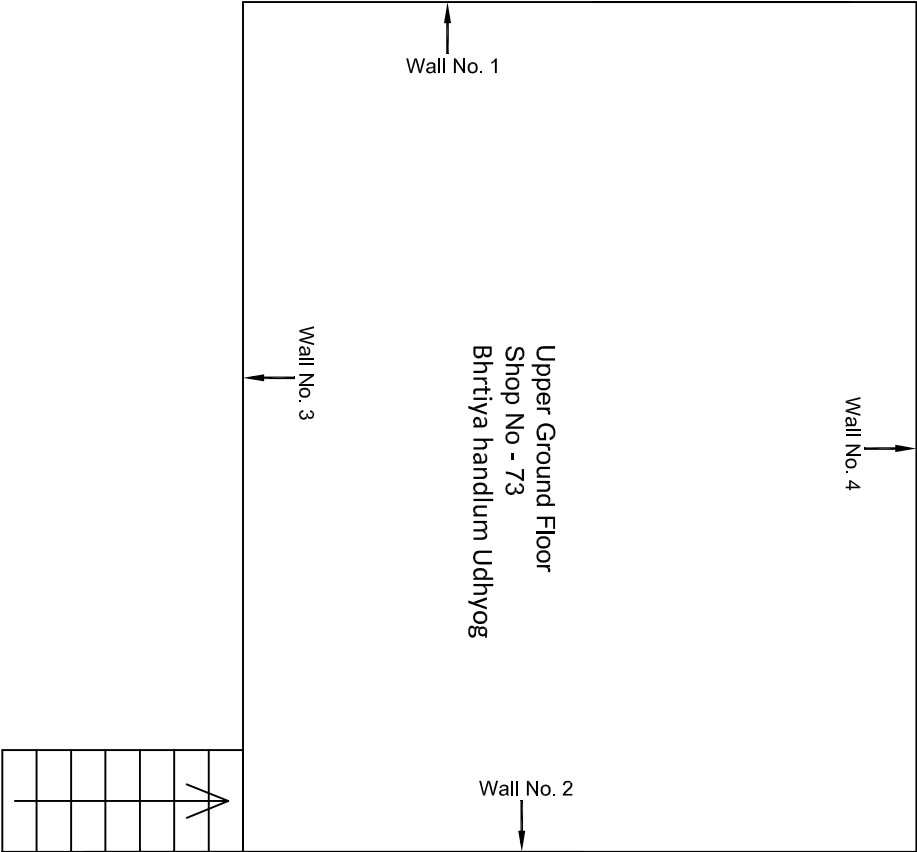
Basement 2 Floor Plan

				CONSULTANT: Omikron Kappa - Indus Consultants JV		MAIN CONTRACTOR: CEC		SUB-CONTRACTOR: AIMIL LIMITED		PROJECT TITLE: Design and Construction of Tunnel between Chandpole & Badi Choupar and reversal line by Shield TBM, Underground Metro Stations at Choti Choupar and Badi Choupar by Cut & Cover methods on East West Corridor of Jaipur Metro Phase 1B	
				CLIENT: DMRC/JMRC		CONTRACT: Jaipur Metro Phase 1B		DRAWING TITLE: Basement 2 Floor Plan of Shop No 72 Tripolia Bazar		DRAWING NO.: AIMIL/ESG/12315/ CC-BC-UP-0001/72/ 03	
00		NP	Dr. PRC	16.11.2013						SCALE: Not to Scale	
Revision	Description of Revision	Drawn By	Approved By	Date						REVISION: R0	



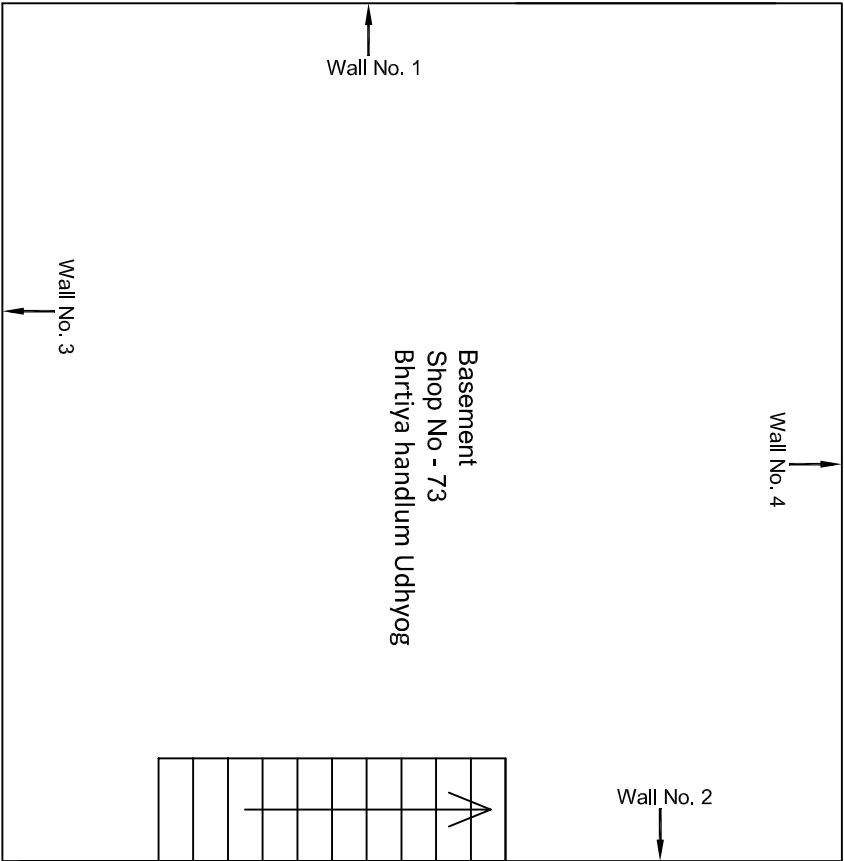
Ground Floor Plan

					CONSULTANT: Omikron Kappa - Indus Consultants JV	MAIN CONTRACTOR: CEC	SUB-CONTRACTOR: AIMIL LIMITED	PROJECT TITLE: Design and Construction of Tunnel between Chandpole & Badi Choupar and reversal line by Shield TBM, Underground Metro Stations at Choti Choupar and Badi Choupar by Cut & Cover methods on East West Corridor of Jaipur Metro Phase 1B		
					CLIENT: DMRC/JMRC	CONTRACT: Jaipur Metro Phase 1B		DRAWING TITLE: Ground Floor Plan of Shop No 73 Tripolia Bazar		
00		NP	Dr. PRC	16.11.2013				DRAWING NO.: AIMIL/ESG/12315/ CC-BC-UP-0001/73/ 01		
Revision	Description of Revision	Drawn By	Approved By	Date				SCALE: Not to Scale	REVISION: R0	



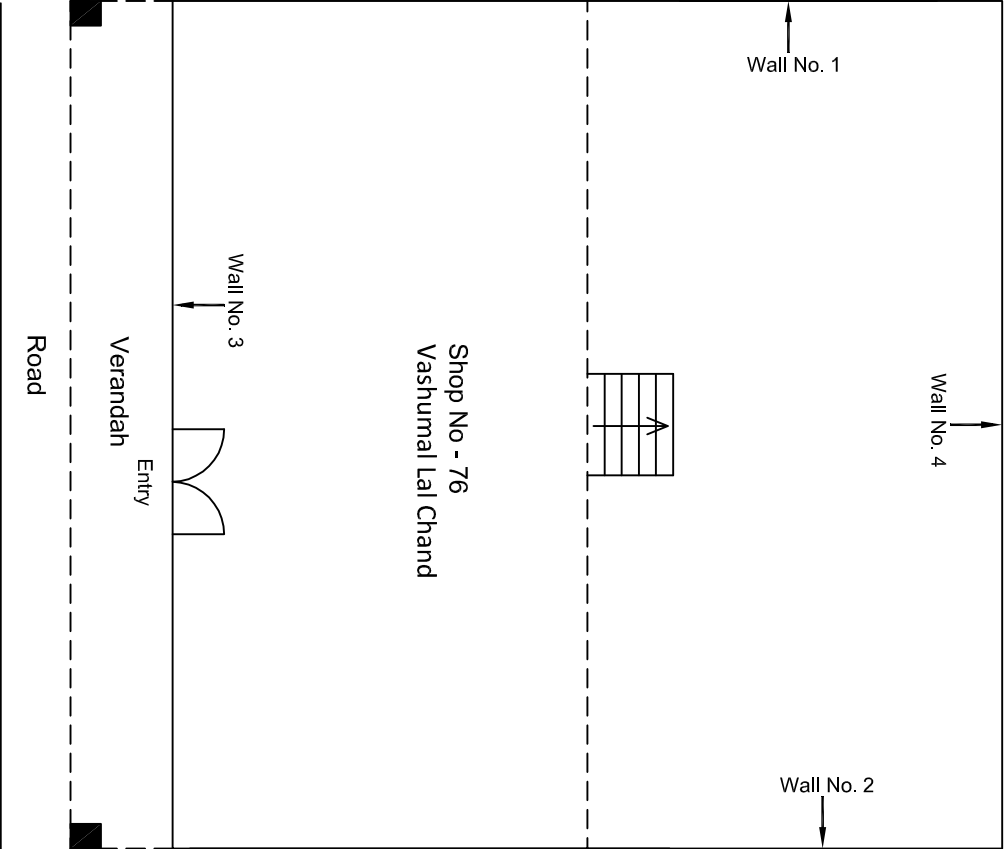
Upper Ground Floor Plan

					CONSULTANT: Omikron Kappa - Indus Consultants JV			MAIN CONTRACTOR: CEC		SUB-CONTRACTOR: AIMIL LIMITED		PROJECT TITLE: Design and Construction of Tunnel between Chandpole & Badi Chouper and reversal line by Shield TBM, Underground Metro Stations at Choti Choupar and Badi Choupar by Cut & Cover methods on East West Corridor of Jaipur Metro Phase 1B		
					CLIENT: DMRC/JMRC			CONTRACT: Jaipur Metro Phase 1B				DRAWING TITLE: Upper Ground Floor Plan of Shop No 73 Tripolia Bazar		
												DRAWING NO.: AIMIL/ESG/12315/ CC-BC-UP-000173/ 02		
00		NP	D. PRC	16.11.2013								SCALE: Not to Scale		REVISION: R0
Revision	Description of Revision	Drawn By	Approved By	Date										



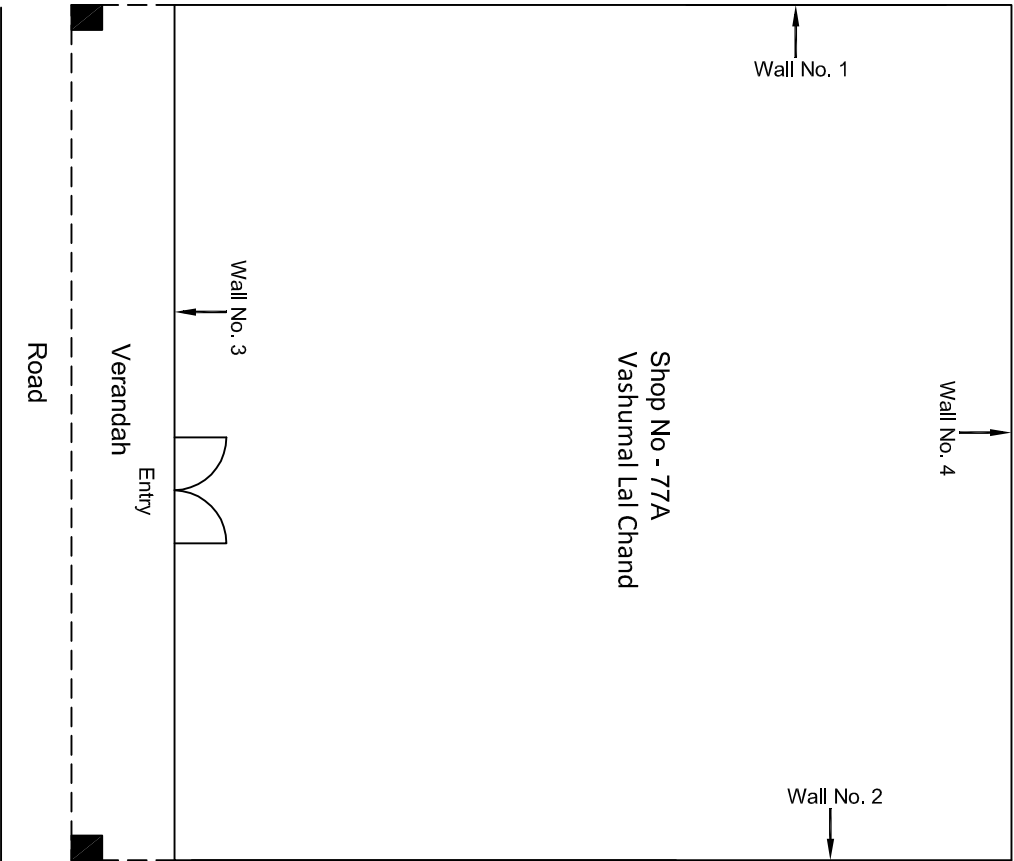
Basement Floor Plan

					CONSULTANT: Omikron Kappa - Indus Consultants JV		MAIN CONTRACTOR: CEC		SUB-CONTRACTOR: AIMIL LIMITED		PROJECT TITLE: Design and Construction of Tunnel between Chandpole & Badl Choupar and reversal line by Shield TBM, Underground Metro Stations at Choti Choupar and Badl Choupar by Cut & Cover methods on East West Corridor of Jaipur Metro Phase 1B		
					CLIENT: DMRC/JMRC		CONTRACT: Jaipur Metro Phase 1B				DRAWING TITLE: Basement Floor Plan of Shop No 73 Tripolia Bazar		
00		NP	Dt. PRC	16.11.2013							DRAWING NO. : AIMIL/ESG/12315/ CC-BC-UP-000173/ 03		
Revision	Description of Revision	Drawn By	Approved By	Date							SCALE: Not to Scale		
											REVISION: R0		



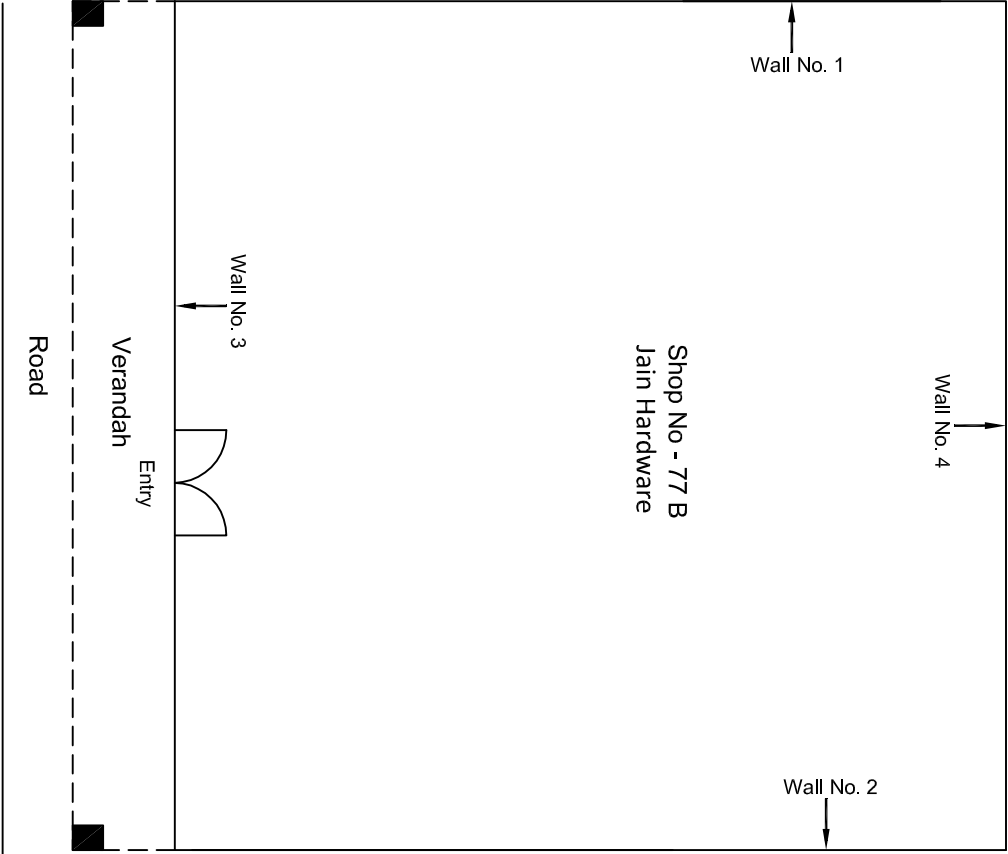
Ground Floor Plan

					CONSULTANT: Omikron Kappa - Indus Consultants JV	MAIN CONTRACTOR: CEC	SUB-CONTRACTOR: AIMIL LIMITED	PROJECT TITLE: Design and Construction of Tunnel between Chandpole & Badi Choupar and reversal line by Shield TBM, Underground Metro Stations at Choti Choupar and Badi Choupar by Cut & Cover methods on East West Corridor of Jaipur Metro Phase 1B		
					CLIENT: DMRC/JMRC	CONTRACT: Jaipur Metro Phase 1B		DRAWING TITLE: Ground Floor Plan of Shop No 76 Tripolia Bazar	DRAWING NO.: AIMIL/ESG/12315/ CC-BC-UP-0001/76/ 01	
00		NP	D. PRC	16.11.2013					SCALE: Not to Scale	REVISION: R0
Revision	Description of Revision	Drawn By	Approved By	Date						



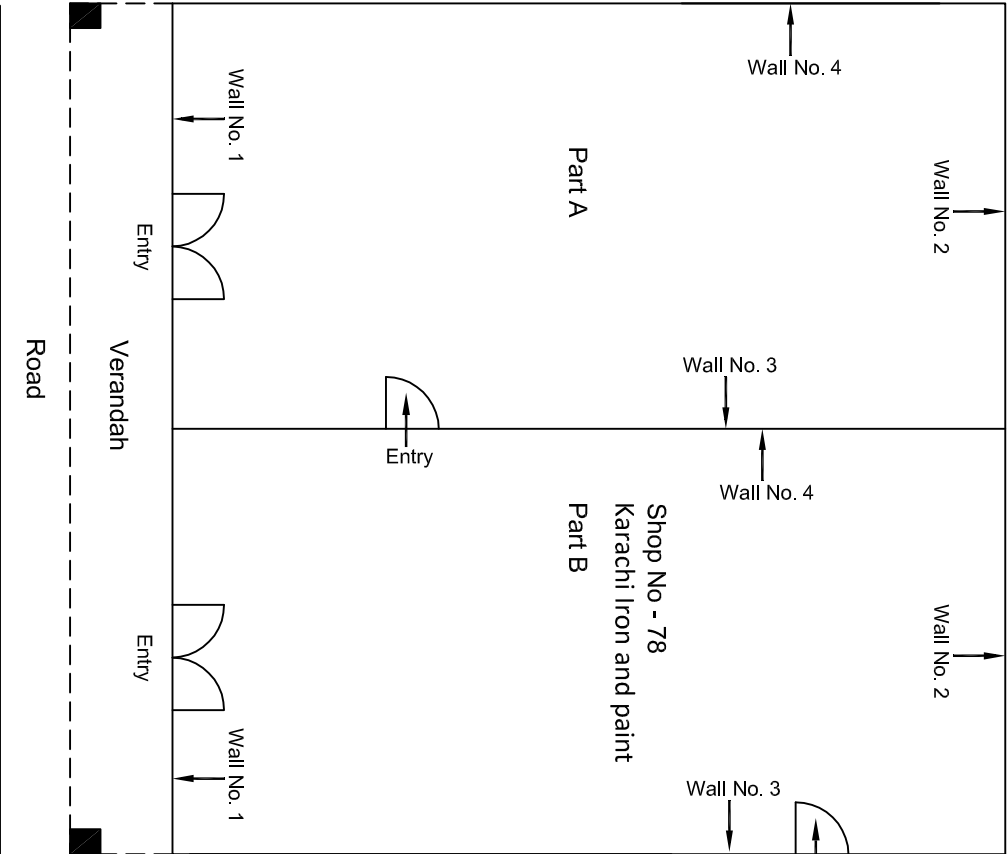
Ground Floor Plan

					CONSULTANT: Omikron Kappa - Indus Consultants JV	MAIN CONTRACTOR: CEC	SUB-CONTRACTOR: AIMIL LIMITED	PROJECT TITLE: Design and Construction of Tunnel between Chandpole & Badi Chouper and reversal line by Shield TBM, Underground Metro Stations at Choti Choupar and Badi Choupar by Cut & Cover methods on East West Corridor of Jaipur Metro Phase 1B	
					CLIENT: DMRC/JMRC	CONTRACT: Jaipur Metro Phase 1B		DRAWING TITLE: Ground Floor Plan of Shop No 77 A Tripolia Bazar	
00		NP	Dr. PRC	16.11.2013				DRAWING NO.: AIMIL/ESG/12315/ CC-BC-UP-0001/77A / 01	
Revision	Description of Revision	Drawn By	Approved By	Date				SCALE: Not to Scale	REVISION: R0



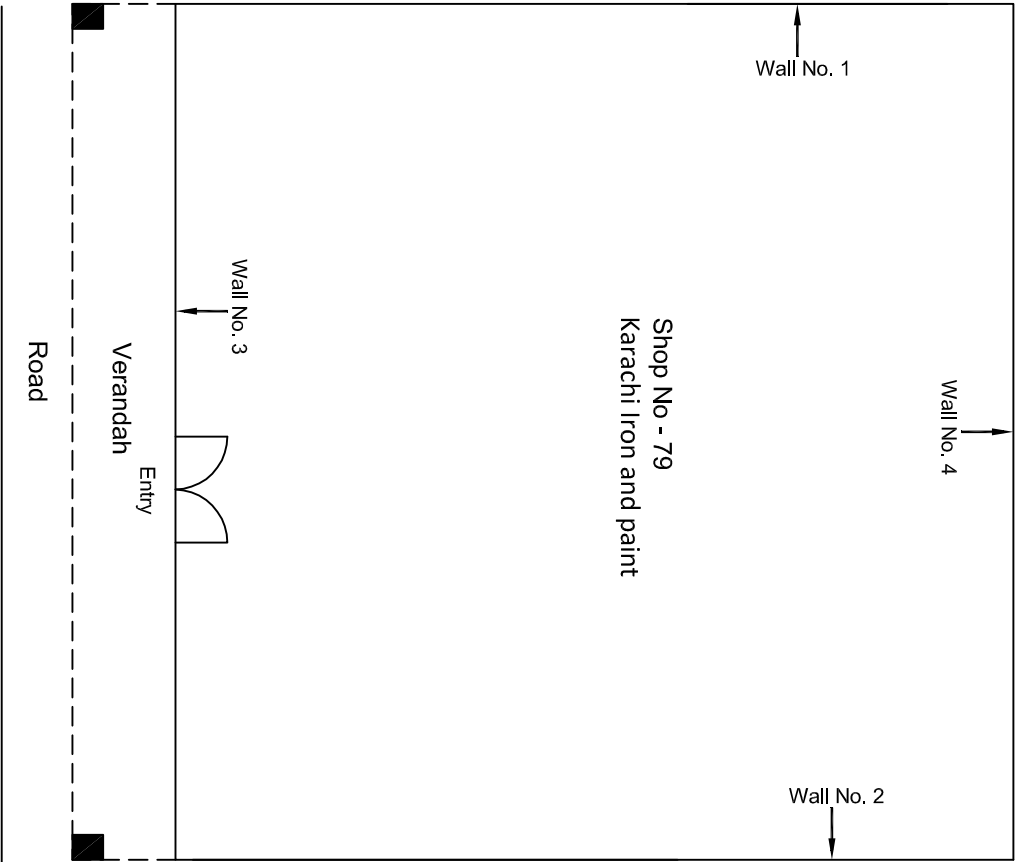
Ground Floor Plan

				CONSULTANT: Omikron Kappa - Indus Consultants JV		MAIN CONTRACTOR: CEC		SUB-CONTRACTOR: AIMIL LIMITED		PROJECT TITLE: Design and Construction of Tunnel between Chandpole & Badi Choupar and reversal line by Shield TBM, Underground Metro Stations at Choti Choupar and Badi Choupar by Cut & Cover methods on East West Corridor of Jaipur Metro Phase 1B		
				CLIENT: DMRC/JMRC		CONTRACT: Jaipur Metro Phase 1B		DRAWING TITLE: Ground Floor Plan of Shop No 77 B Tripolia Bazar		DRAWING NO.: AIMIL/ESG/12315/ CC-BC-UP-0001/77 B/ 01		
00		NP	Dr. PRC	16.11.2013						SCALE: Not to Scale		
Revision	Description of Revision	Drawn By	Approved By	Date						REVISION: R0		



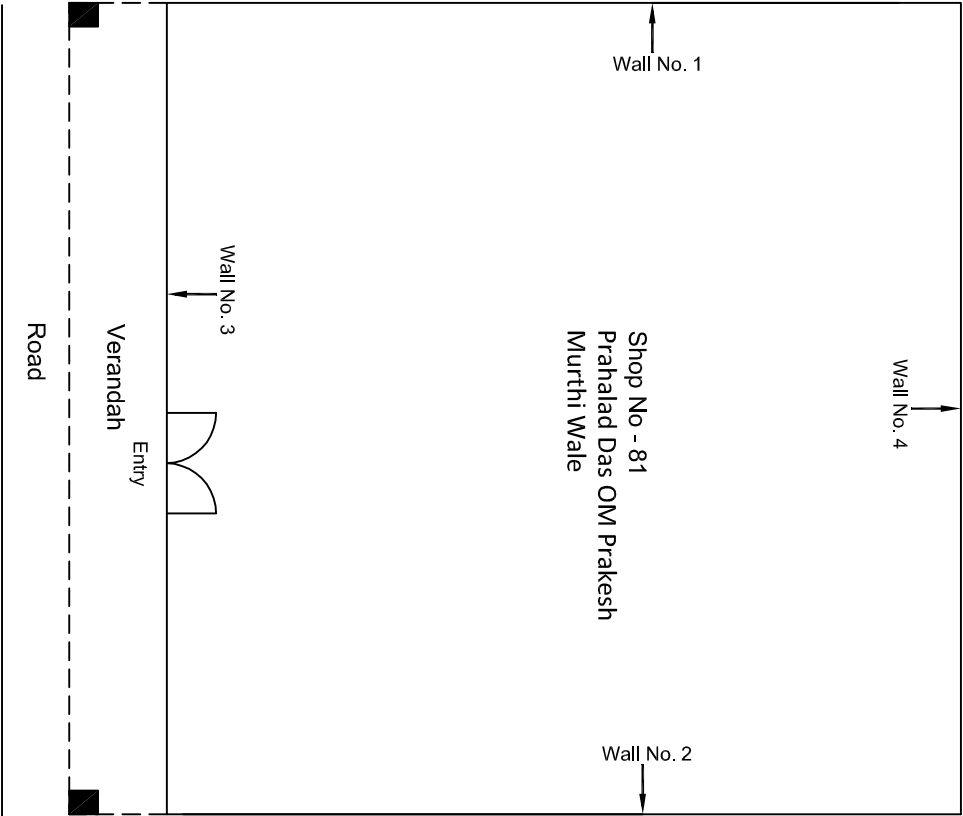
							<div>PROJECT TITLE:</div> <div>Design and Construction of Tunnel between Chandpole & Badi Chouper and reversal line by Shield TBM, Underground Metro Stations at Choti Choupar and Badi Choupar by Cut & Cover methods on East West Corridor of Jaipur Metro Phase 1B</div> <div>DRAWING NO.: AIML/ESG/12315/ CC-BC-UP-000178/ 01</div> <div>DRAWING TITLE:</div> <div>Ground Floor Plan of Shop No 78 Tripolia Bazar</div> <div>DRAWING NO.: AIML/ESG/12315/ CC-BC-UP-000178/ 01</div> <div>SCALE:</div> <div>Not to Scale</div> <div>REVISION:</div> <div>R0</div>		
							<div>CLIENT:</div> <div>DMRC/JMRC</div>		
00									
							<div>CONTRACT:</div> <div>Jaipur Metro Phase 1B</div>		
							<div>MAIN CONTRACTOR:</div> <div>CEC</div>		
							<div>SUB-CONTRACTOR:</div> <div>AIMIL LIMITED</div>		
							<div>CONSULTANT:</div> <div>Omikron Kappa - Indus Consultants JV</div>		
							<div>Revision</div> <div>Description of Revision</div>		
							<div>Drawn By</div> <div>Approved By</div> <div>Date</div>		
							<div>NP</div> <div>Dt. PRC</div> <div>16.11.2013</div>		

Ground Floor Plan



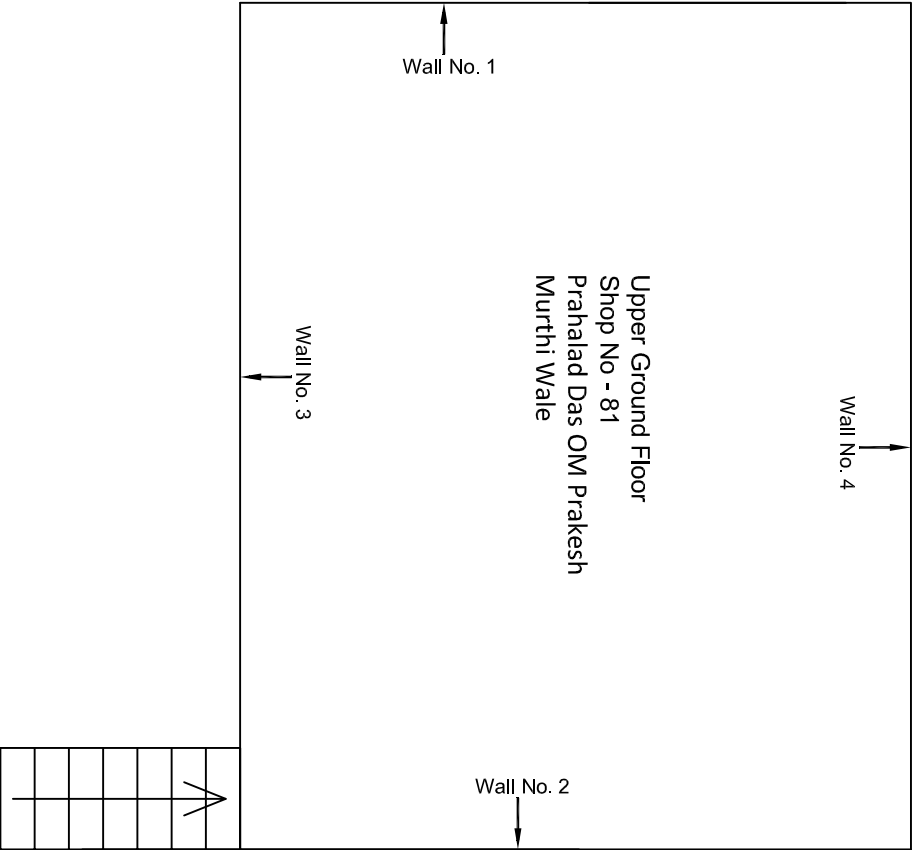
Ground Floor Plan

					CONSULTANT: Omikron Kappa - Indus Consultants JV		MAIN CONTRACTOR: CEC		SUB-CONTRACTOR: AIMIL LIMITED		PROJECT TITLE: Design and Construction of Tunnel between Chandpole & Badi Chouper and reversal line by Shield TBM, Underground Metro Stations at Choti Choupar and Badi Choupar by Cut & Cover methods on East West Corridor of Jaipur Metro Phase 1B		
					CLIENT: DMRC/JMRC		CONTRACT: Jaipur Metro Phase 1B				DRAWING TITLE: Ground Floor Plan of Shop No 79 Tripolia Bazar		
											DRAWING NO.: AIMIL/ESG/12315/ CC-BC-UP-0001/79/ 01		
											SCALE: Not to Scale		
00		NP	Dr. PRC	16.11.2013							REVISION: R0		
Revision	Description of Revision	Drawn By	Approved By	Date									



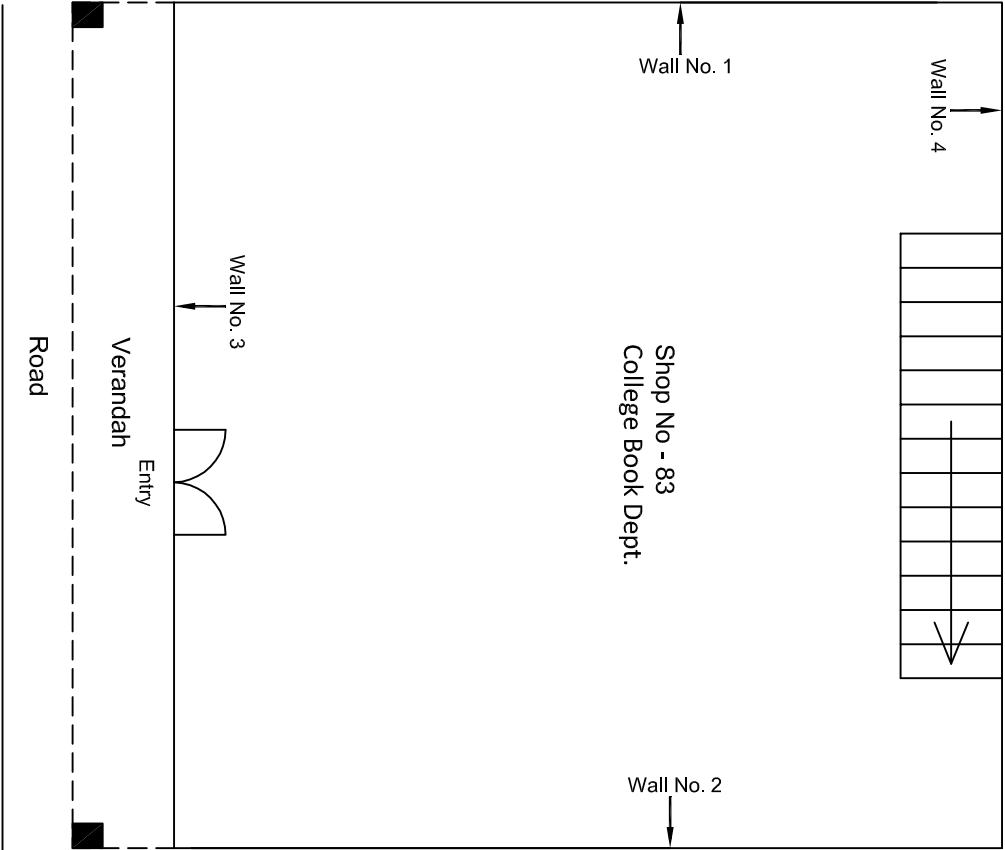
					CONSULTANT: Omikron Kappa - Indus Consultants JV	MAIN CONTRACTOR: CEC	SUB-CONTRACTOR: AIMIL LIMITED	PROJECT TITLE: Design and Construction of Tunnel between Chandpole & Badli Choupar and reversal line by Shield TBM, Underground Metro Stations at Choti Choupar and Badli Choupar by Cut & Cover methods on East West Corridor of Jaipur Metro Phase 1B
					CLIENT: DMRC/JMRC	CONTRACT: Jaipur Metro Phase 1B		DRAWING TITLE: Ground Floor Plan of Shop No 81 Tripolia Bazar
00		NP	Dr. PRC	16.11.2013				DRAWING NO.: AIMIL/ESG/12315/ CC-BC-UP-0001/81/ 01
								SCALE: Not to Scale
								REVISION: R0
Revision	Description of Revision	Drawn By	Approved By	Date				

Ground Floor Plan



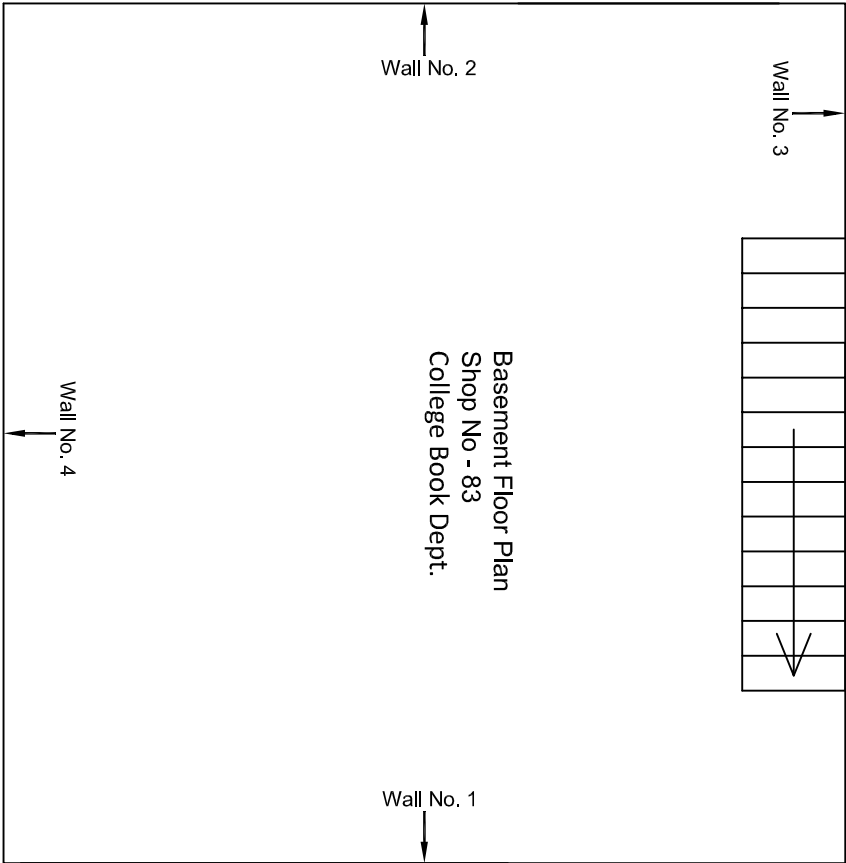
Upper Ground Floor Plan

					CONSULTANT: Omikron Kappa - Indus Consultants JV		MAIN CONTRACTOR: CEC		SUB-CONTRACTOR: AIMIL LIMITED		PROJECT TITLE: Design and Construction of Tunnel between Chandpole & Badi Choupar and reversal line by Shield TBM, Underground Metro Stations at Choti Choupar and Badi Choupar by Cut & Cover methods on East West Corridor of Jaipur Metro Phase 1B	
					CLIENT: DMRC/JMRC		CONTRACT: Jaipur Metro Phase 1B		DRAWING TITLE: Upper Ground Floor Plan of Shop No 81 Tripolia Bazar		DRAWING NO.: AIMIL/ESG/12315/ CC-BC-UP-00018/1 02	
00		NP	Dr. PRC	16.11.2013							SCALE: Not to Scale	
Revision	Description of Revision	Drawn By	Approved By	Date							REVISION: R0	



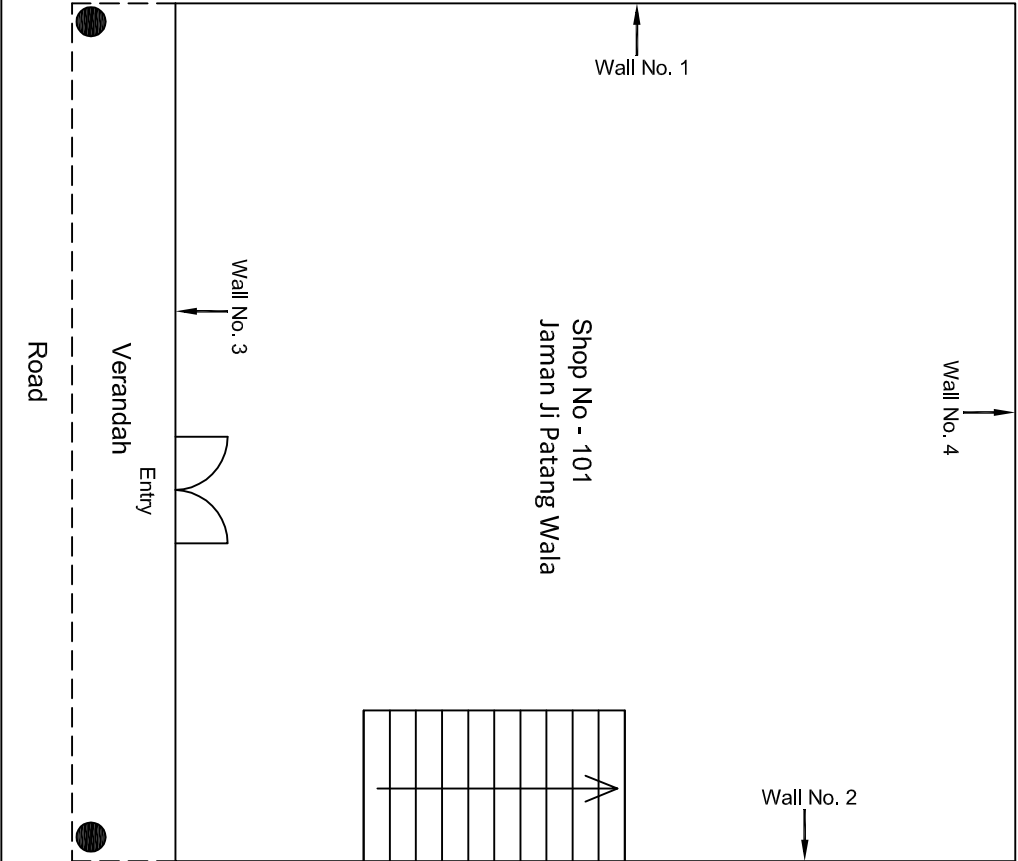
Ground Floor Plan

						CONSULTANT: Omikron Kappa - Indus Consultants JV		MAIN CONTRACTOR: CEC		SUB-CONTRACTOR: AIMIL LIMITED		PROJECT TITLE: Design and Construction of Tunnel between Chandpole & Badi Choupar and reversal line by Shield TBM, Underground Metro Stations at Choti Choupar and Badi Choupar by Cut & Cover methods on East West Corridor of Jaipur Metro Phase 1B	
						CLIENT: DMRC/JMRC		CONTRACT: Jaipur Metro Phase 1B				DRAWING TITLE: Ground Floor Plan of Shop No 83 Tripolia Bazar	
00		NP	D. PRC	16.11.2013							DRAWING NO.: AIMIL/ESG/12315/ CC-BC-UP-0001/83/ 01		
Revision	Description of Revision	Drawn By	Approved By	Date					SCALE: Not to Scale		REVISION: R0		



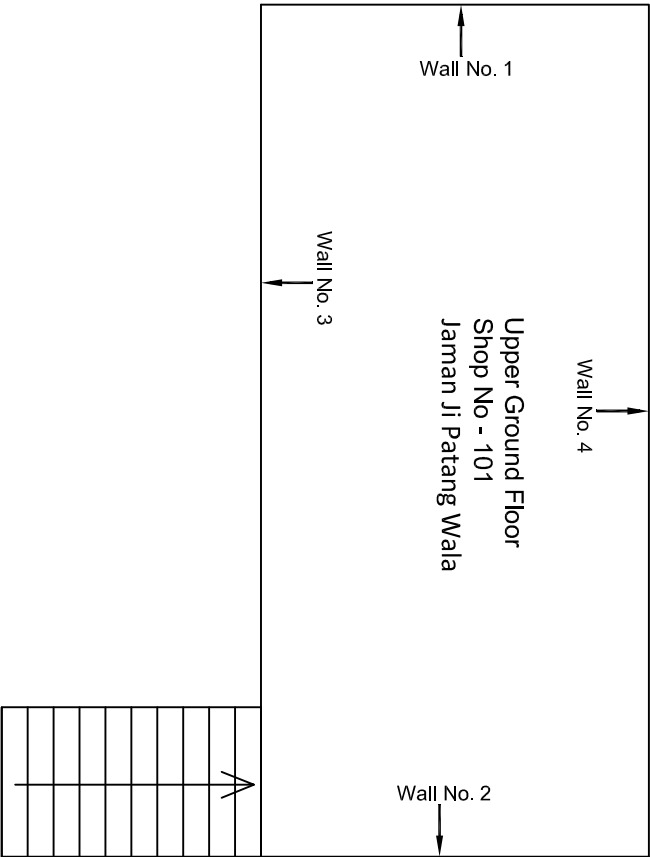
Basement Floor Plan

					CONSULTANT: Omikron Kappa - Indus Consultants JV		MAIN CONTRACTOR: CEC		SUB-CONTRACTOR: AIMIL LIMITED		PROJECT TITLE: Design and Construction of Tunnel between Chandpole & Badi Chouper and reversal line by Shield TBM, Underground Metro Stations at Choti Choupar and Badi Choupar by Cut & Cover methods on East West Corridor of Jaipur Metro Phase 1B		
					CLIENT: DMRC/JMRC		CONTRACT: Jaipur Metro Phase 1B				DRAWING TITLE: Basement Floor Plan of Shop No 83 Tripolia Bazar		
00		NP	Dr. PRC	16.11.2013							DRAWING NO.: AIMIL/ESG/12315/ CC-BC-UP-0001/83/ 02		
Revision	Description of Revision	Drawn By	Approved By	Date							SCALE: Not to Scale		
											REVISION: R0		



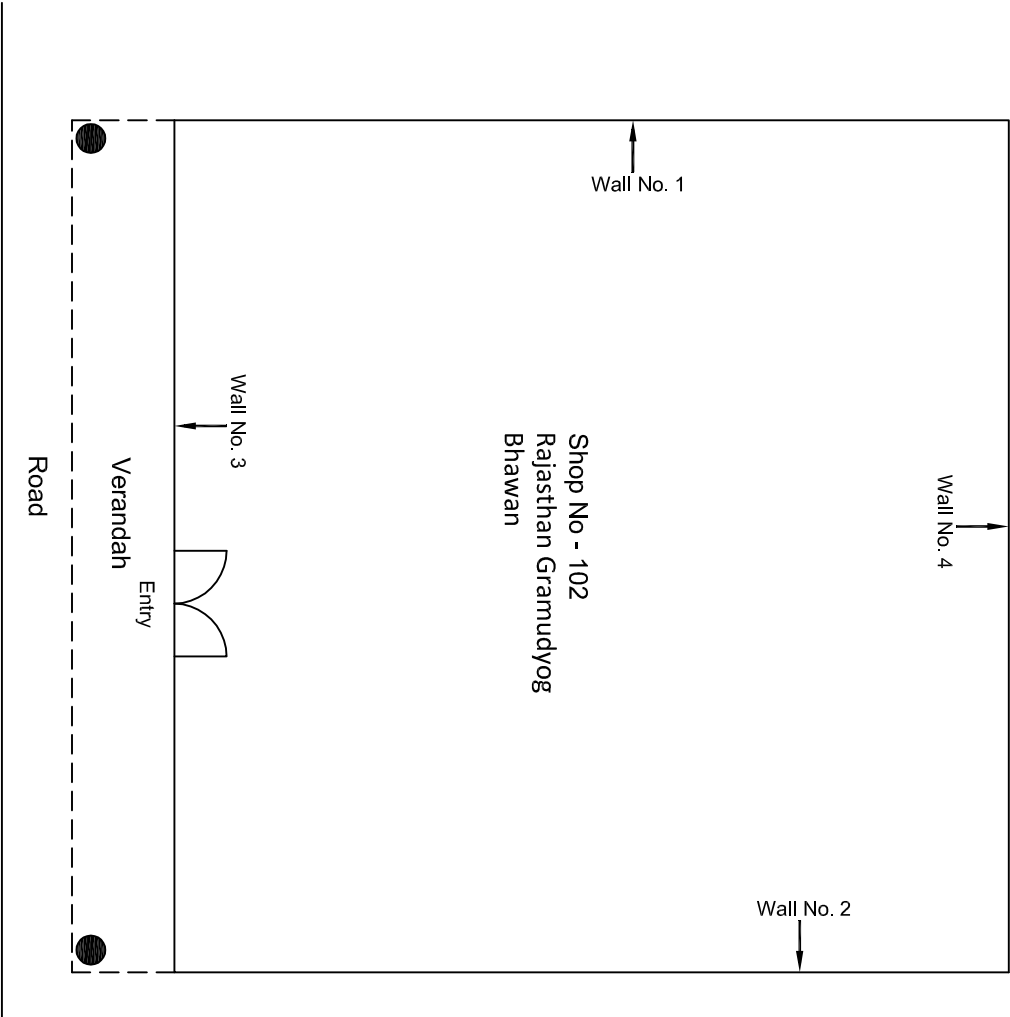
Ground Floor Plan

					CONSULTANT:	MAIN CONTRACTOR:	SUB-CONTRACTOR:	PROJECT TITLE:
					Omikron Kappa - Indus Consultants JV	CEC	AIMIL LIMITED	Design and Construction of Tunnel between Chandpole & Badi Chouper and reversal line by Shield TBM, Underground Metro Stations at Choti Choupar and Badi Choupar by Cut & Cover methods on East West Corridor of Jaipur Metro Phase 1B
					CLIENT:	CONTRACT:		
					DMRC/JMRC	Jaipur Metro Phase 1B		
00		NP	Dr. PRC	16.11.2013				
Revision	Description of Revision	Drawn By	Approved By	Date				



Upper Ground Floor Plan

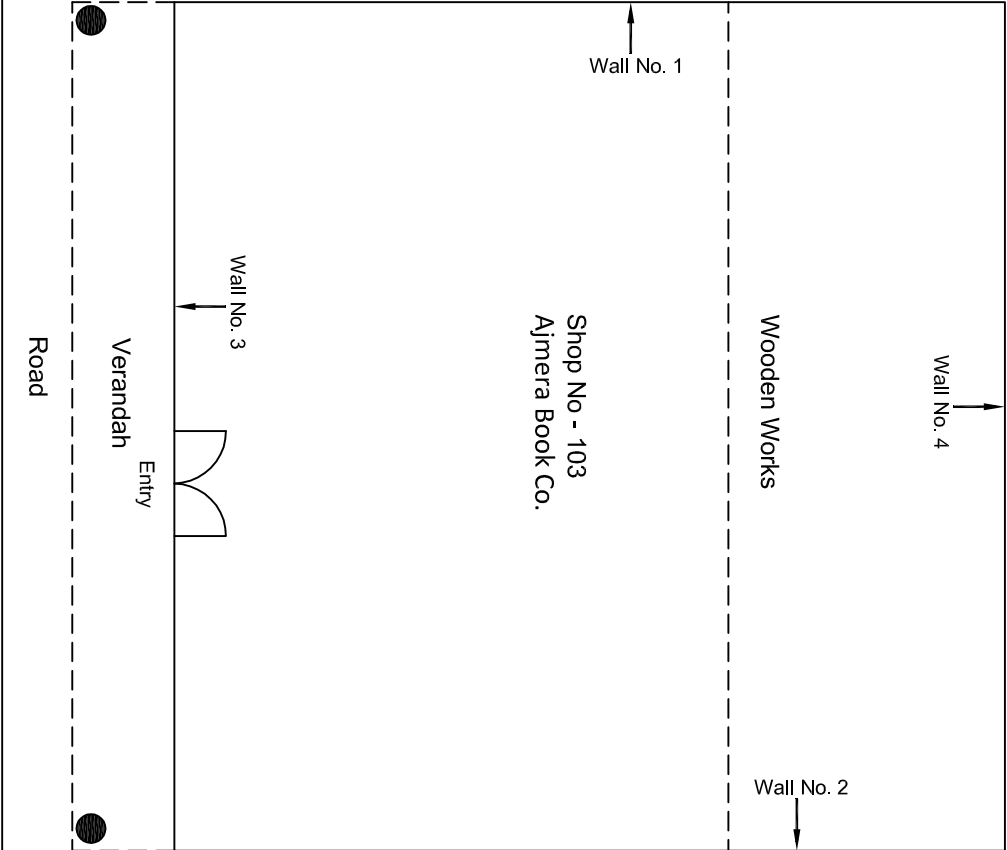
					CONSULTANT: Omikron Kappa - Indus Consultants JV		MAIN CONTRACTOR: CEC		SUB-CONTRACTOR: AIMIL LIMITED		PROJECT TITLE: Design and Construction of Tunnel between Chandpole & Badi Choupar and reversal line by Shield TBM, Underground Metro Stations at Choti Choupar and Badi Choupar by Cut & Cover methods on East West Corridor of Jaipur Metro Phase 1B		
					CLIENT: DMRC/JMRC		CONTRACT: Jaipur Metro Phase 1B		DRAWING TITLE: Upper Ground Floor Plan of Shop No 101 Tripolia Bazar		DRAWING NO.: AIMIL/ESG/12315/ CC-BC-UP-0001/101 / 02		
											SCALE: Not to Scale		
											REVISION: R0		
00		NP	D. PRC	16.11.2013									
Revision	Description of Revision	Drawn By	Approved By	Date									



Ground Floor Plan

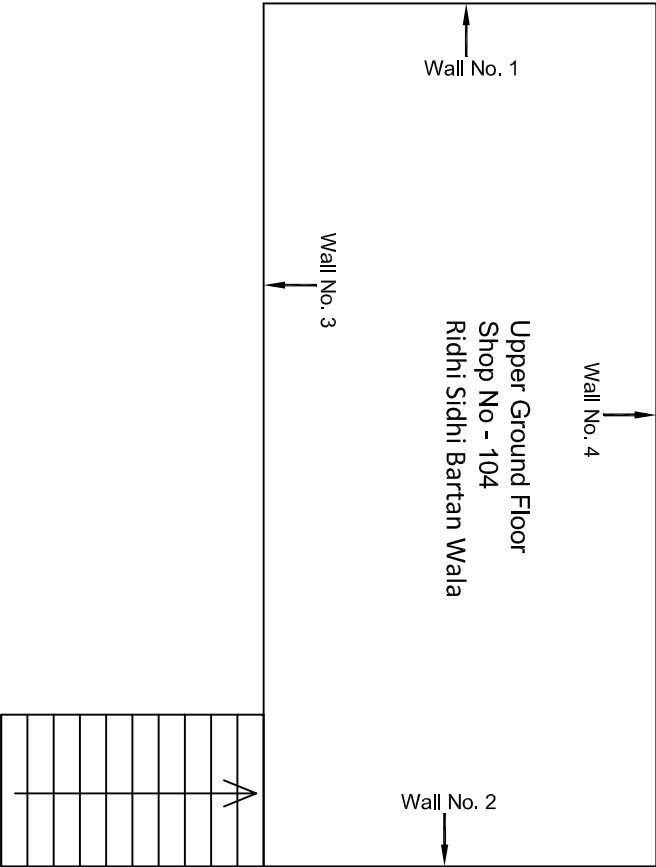
					CONSULTANT: Omikron Kappa - Indus Consultants JV	MAIN CONTRACTOR: CEC	SUB-CONTRACTOR: AIMIL LIMITED	PROJECT TITLE: Design and Construction of Tunnel between Chandpole & Badi Choupar and reversal line by Shield TBM, Underground Metro Stations at Choti Choupar and Badi Choupar by Cut & Cover methods on East West Corridor of Jaipur Metro Phase 1B
					CLIENT: DMRC/JMRC	CONTRACT: Jaipur Metro Phase 1B		DRAWING NO.: AIMIL/ESG/12315/ CC-BC-UP-0001/102/ 01
00		NP	Dr. PRC	16.11.2013				DRAWING NO.: AIMIL/ESG/12315/ CC-BC-UP-0001/102/ 01
Revision	Description of Revision	Drawn By	Approved By	Date				SCALE: Not to Scale
								REVISION: R0

DRAWING NO.:: AIMIL/ESG/12315/ CC-BC-UP-0001/102/ 01	
SCALE: Not to Scale	REVISION: R0



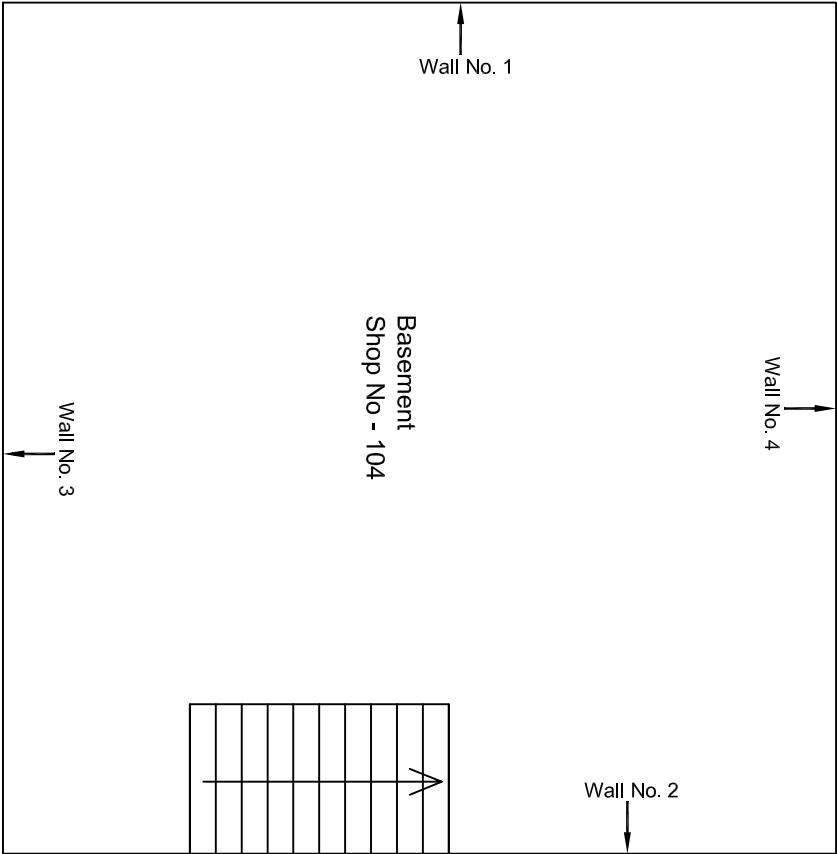
Ground Floor Plan

					CONSULTANT: Omikron Kappa - Indus Consultants JV	MAIN CONTRACTOR: CEC	SUB-CONTRACTOR: AIMIL LIMITED	PROJECT TITLE: Design and Construction of Tunnel between Chandpode & Badi Choupar and reversal line by Shield TBM, Underground Metro Stations at Choti Choupar and Badi Choupar by Cut & Cover methods on East West Corridor of Jaipur Metro Phase 1B	
					CLIENT: DMRC/JMRC	CONTRACT: Jaipur Metro Phase 1B		DRAWING TITLE: Ground Floor Plan of Shop No 103 Tripolia Bazar	DRAWING NO.: AIMIL/ESG/12315/ CC-BC-UP-0001/103/ 01
								SCALE: Not to Scale	REVISION: R0
00		NP	Dr. PRC	16.11.2013					
Revision	Description of Revision	Drawn By	Approved By	Date					



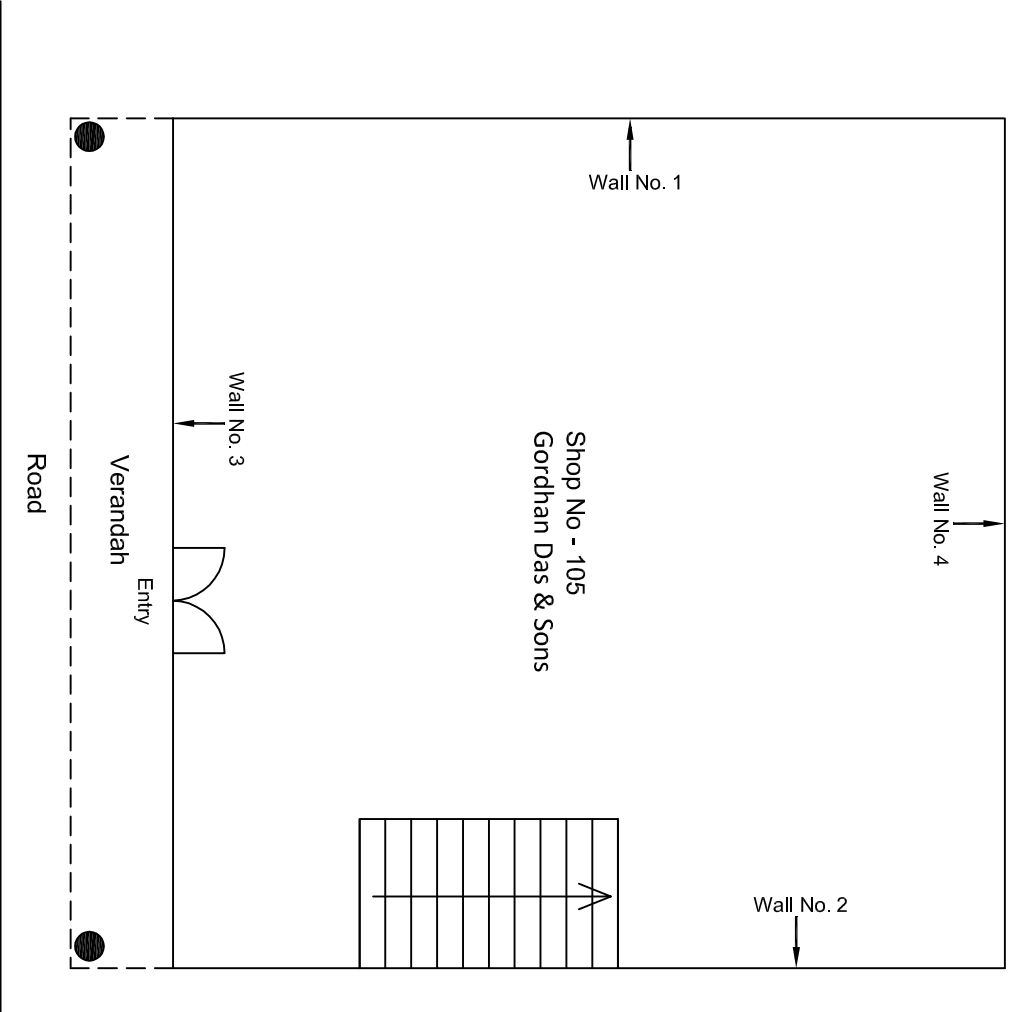
Upper Ground Floor Plan

					CONSULTANT:	MAIN CONTRACTOR:	SUB-CONTRACTOR:	PROJECT TITLE:		
					Omikron Kappa - Indus Consultants JV	CEC	AIMIL LIMITED	Design and Construction of Tunnel between Chandpole & Badi Chouper and reversal line by Shield TBM, Underground Metro Stations at Choti Choupar and Badi Choupar by Cut & Cover methods on East West Corridor of Jaipur Metro Phase 1B		
					CLIENT: DMRC/JMRC	CONTRACT: Jaipur Metro Phase 1B				
								DRAWING TITLE: Upper Ground Floor Plan of Shop No 104 Tripolia Bazar	DRAWING NO.: AIMIL/ESG/12315/ CC-BC-UP-0001/104/ 02	REVISION: R0
00		NP	Dt. PRC	16.11.2013				SCALE: Not to Scale		
Revision	Description of Revision	Drawn By	Approved By	Date						



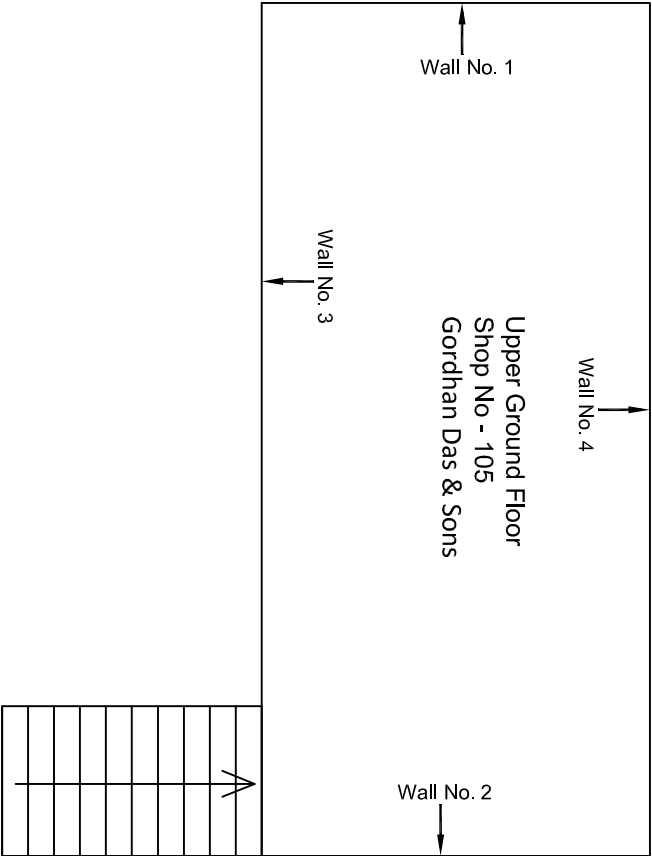
Basement Floor Plan

					CONSULTANT: Omikron Kappa - Indus Consultants JV	MAIN CONTRACTOR: CEC	SUB-CONTRACTOR: AIMIL LIMITED	PROJECT TITLE: Design and Construction of Tunnel between Chandpole & Badi Choupar and reversal line by Shield TBM, Underground Metro Stations at Choi Choupar and Badi Choupar by Cut & Cover methods on East West Corridor of Jaipur Metro Phase 1B		
					CLIENT: DMRC/JMRC	CONTRACT: Jaipur Metro Phase 1B		DRAWING TITLE: Basement Floor Plan of Shop No 104 Tripolia Bazar		
								DRAWING NO.: AIMIL/ESG/12315/ CC-BC-UP-0001/104/ 03		
00		NP	Dr. PRC	16.11.2013				SCALE: Not to Scale		REVISION: R0
Revision	Description of Revision	Drawn By	Approved By	Date						



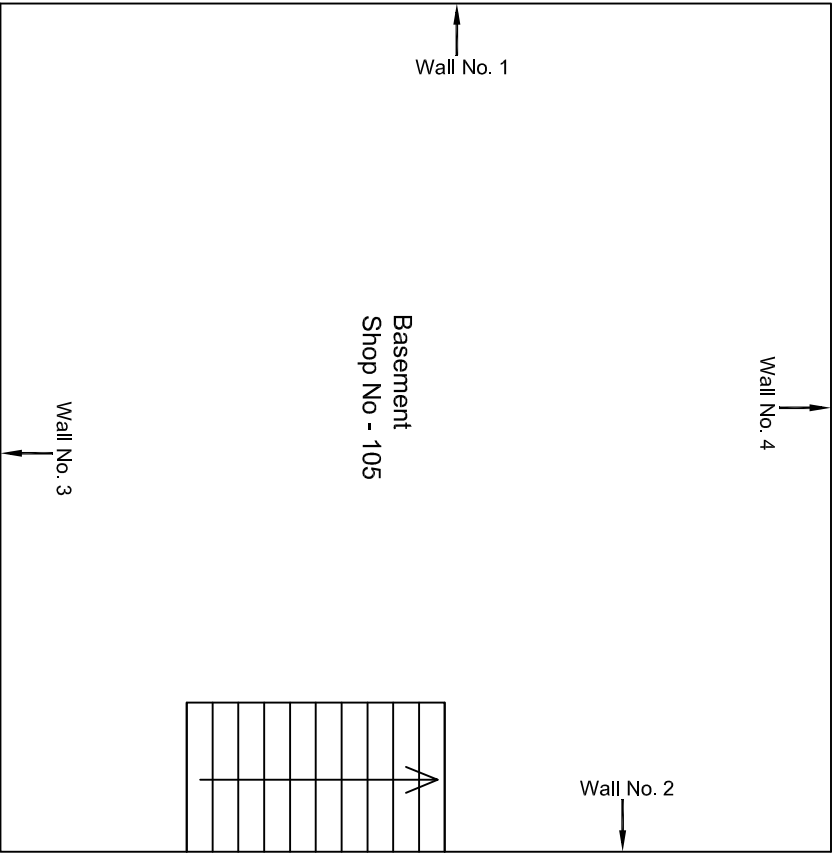
Ground Floor Plan

					CONSULTANT:	MAIN CONTRACTOR:	SUB-CONTRACTOR:	PROJECT TITLE:		
					Omikron Kappa - Indus Consultants JV	CEC	AIMIL LIMITED	Design and Construction of Tunnel between Chandpole & Badi Chouper and reversal line by Shield TBM, Underground Metro Stations at Choti Choupar and Badi Choupar by Cut & Cover methods on East West Corridor of Jaipur Metro Phase 1B		
					CLIENT:	CONTRACT:		DRAWING TITLE:	DRAWING NO.:	REVISION:
					DMRC/JMRC	Jaipur Metro Phase 1B		Ground Floor Plan of Shop No 105 Tripolia Bazar	AIMIL/ESG/12315/ CC-BC-UP-0001/105/ 01	R0
Revision	Description of Revision	Drawn By	Approved By	Date					SCALE:	
00		NP	Dr. PRC	16.11.2013					Not to Scale	



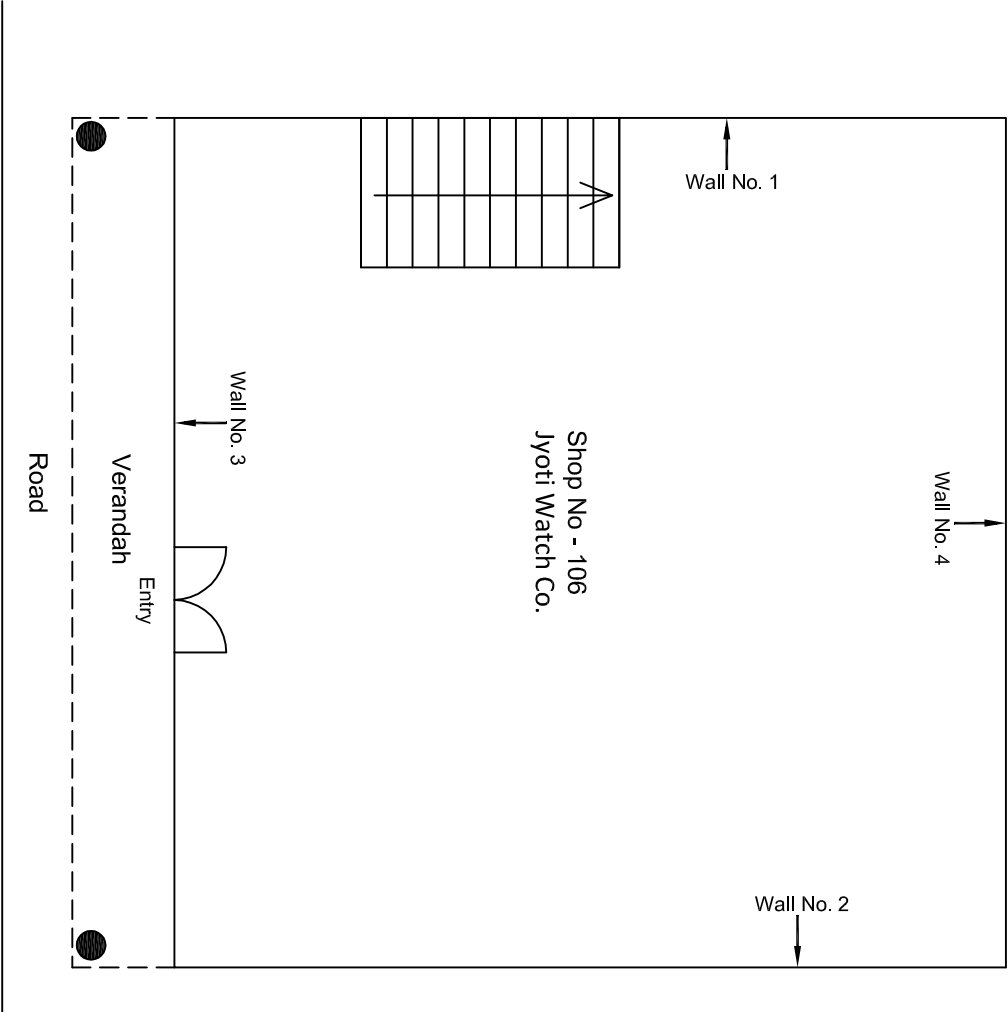
Upper Ground Floor Plan

					CONSULTANT:	MAIN CONTRACTOR:	SUB-CONTRACTOR:	PROJECT TITLE:		
					Omikron Kappa - Indus Consultants JV	CEC	AIMIL LIMITED	Design and Construction of Tunnel between Chandpole & Badi Choupar and reversal line by Shield TBM, Underground Metro Stations at Chot Choupar and Badi Choupar by Cut & Cover methods on East West Corridor of Jaipur Metro Phase 1B		
					CLIENT:	CONTRACT:		DRAWING TITLE:	DRAWING NO.:	REVISION:
					DMRC/JMRC	Jaipur Metro Phase 1B		Upper Ground Floor Plan of Shop No 105 Tripolla Bazar	AIMIL/ESG/12315/ CC-BC-UP-0001/105/ 02	R0
00		NP	Dr. PRC	16.11.2013					SCALE:	Not to Scale
Revision	Description of Revision	Drawn By	Approved By	Date						



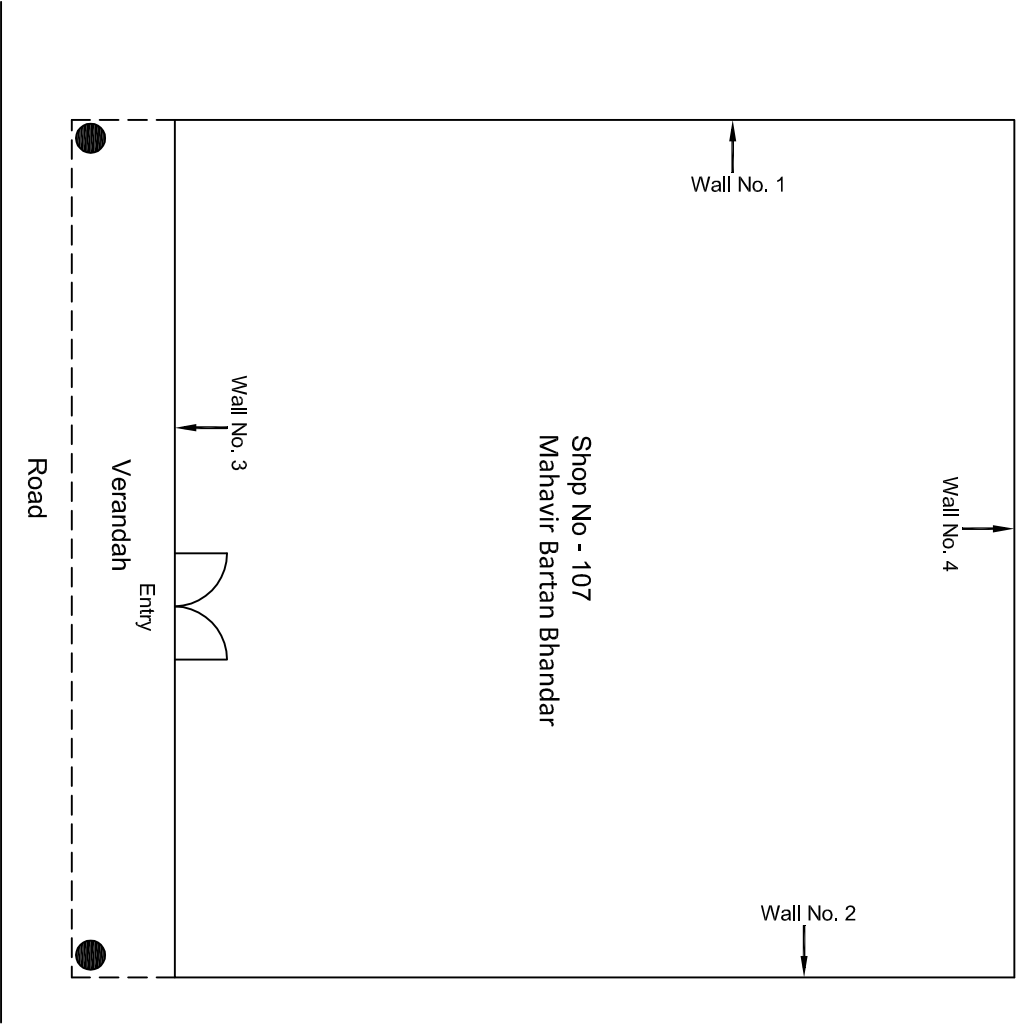
Basement Floor Plan

				CONSULTANT: Omikron Kappa - Indus Consultants JV		MAIN CONTRACTOR: CEC		SUB-CONTRACTOR: AIMIL LIMITED		PROJECT TITLE: Design and Construction of Tunnel between Chandpole & Badi Choupar and reversal line by Shield TBM, Underground Metro Stations at Choti Choupar and Badi Choupar by Cut & Cover methods on East West Corridor of Jaipur Metro Phase 1B		
				CLIENT: DMRC/JMRC		CONTRACT: Jaipur Metro Phase 1B				DRAWING TITLE: Basement Floor Plan of Shop No 105 Tripolia Bazar		
00		NP	Dr. PRC	16.11.2013						DRAWING NO.: AIML/ESG/12315/ CC-BC-UP-0001/105/ 03		
Revision	Description of Revision	Drawn By	Approved By	Date						SCALE: Not to Scale		
										REVISION: R0		



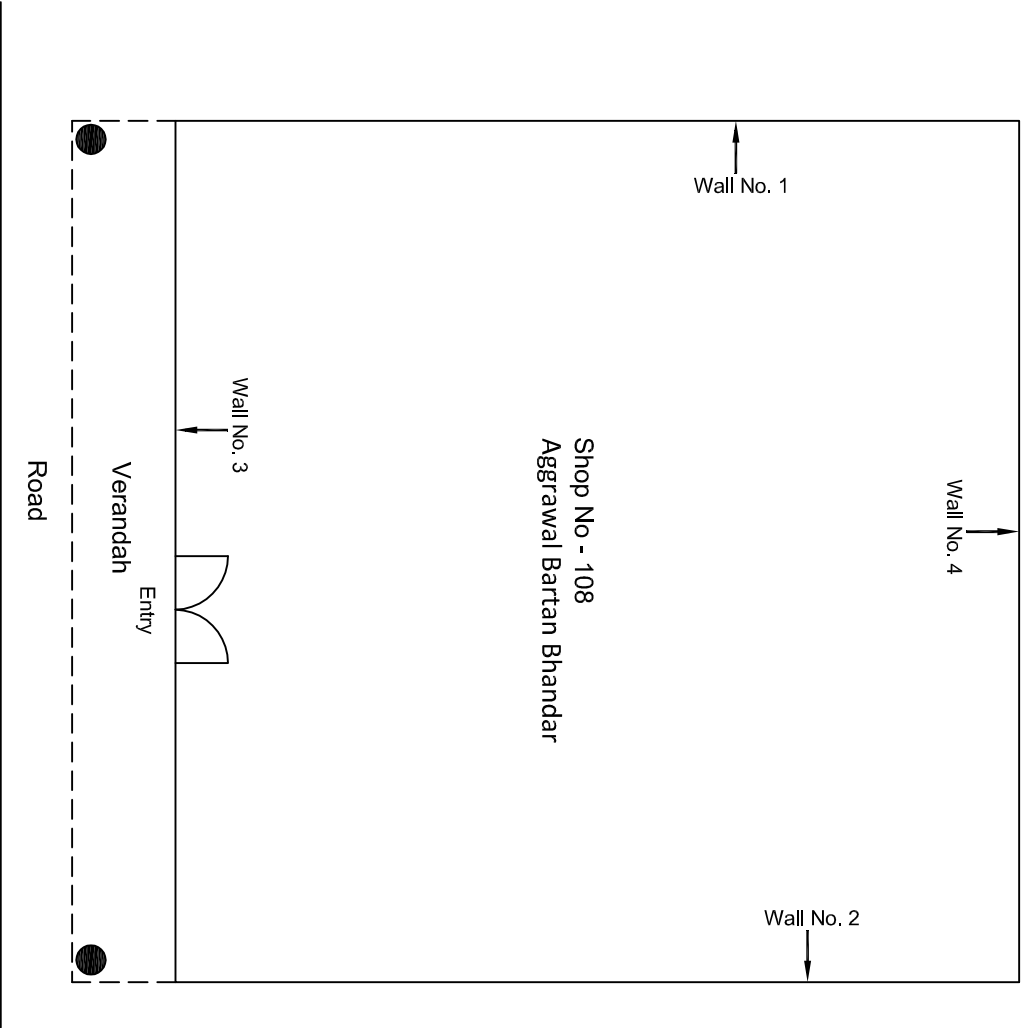
Ground Floor Plan

				CONSULTANT: Omikron Kappa - Indus Consultants JV		MAIN CONTRACTOR: CEC	SUB-CONTRACTOR: AIMIL LIMITED	PROJECT TITLE: Design and Construction of Tunnel between Chandpole & Badi Choupar and reversal line by Shield TBM, Underground Metro Stations at Choti Choupar and Badi Choupar by Cut & Cover methods on East West Corridor of Jaipur Metro Phase 1B		
				CLIENT: DMRC/JMRC		CONTRACT: Jaipur Metro Phase 1B				
								DRAWING TITLE: Ground Floor Plan of Shop No 106 Tripolia Bazar		
00		NP	Dr. PRC	16.11.2013				DRAWING NO.: AIMIL/ESG/12315/ CC-BC-UP-0001/106/ 01		
Revision	Description of Revision	Drawn By	Approved By	Date				SCALE: Not to Scale		
								REVISION:- R0		



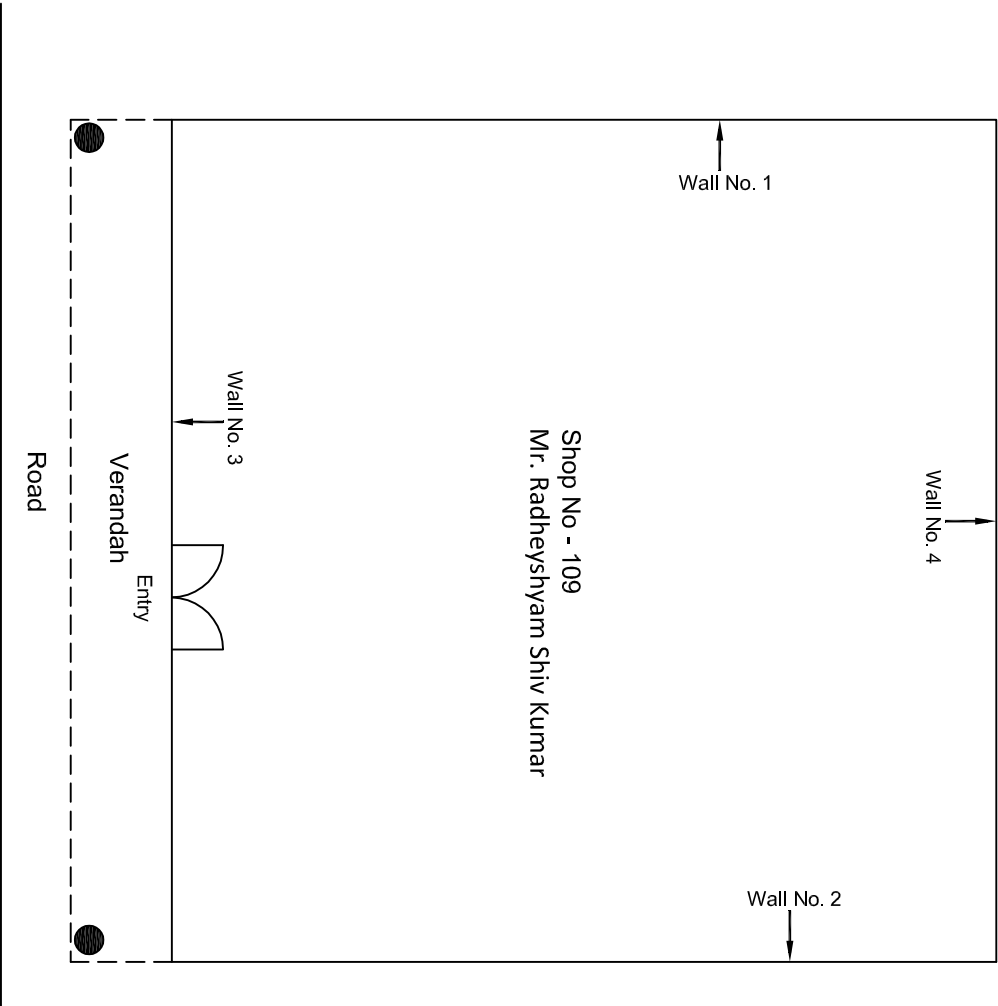
Ground Floor Plan

				CONSULTANT: Omikron Kappa - Indus Consultants JV		MAIN CONTRACTOR: CEC	SUB-CONTRACTOR: AIMIL LIMITED	PROJECT TITLE: Design and Construction of Tunnel between Chandpole & Badi Chouper and reversal line by Shield TBM, Underground Metro Stations at Choti Choupar and Badi Choupar by Cut & Cover methods on East West Corridor of Jaipur Metro Phase 1B		
				CLIENT: DMRC/JMRC		CONTRACT: Jaipur Metro Phase 1B		DRAWING TITLE: Ground Floor Plan of Shop No 107 Tripolia Bazar	DRAWING NO.: AIMIL/ESG/12315/ CC-BC-UP-0001/107/ 01	REVISION: R0
00		NP	Dr. PRC	16.11.2013						
Revision	Description of Revision	Drawn By	Approved By	Date						



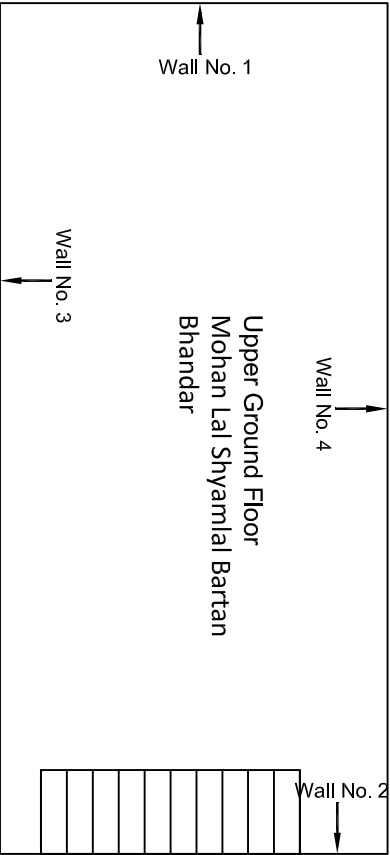
Ground Floor Plan

					CONSULTANT:	MAIN CONTRACTOR:	SUB-CONTRACTOR:	PROJECT TITLE:
					Omikron Kappa - Indus Consultants JV	CEC	AIMIL LIMITED	Design and Construction of Tunnel between Chandpole & Badi Chouper and reversal line by Shield TBM, Underground Metro Stations at Choti Choupar and Badi Choupar by Cut & Cover methods on East West Corridor of Jaipur Metro Phase 1B
					CLIENT:	CONTRACT:		DRAWING TITLE:
					DMRC/JMRC	Jaipur Metro Phase 1B		Ground Floor Plan of Shop No 108 Tripolia Bazar
00		NP	Dt. PRC	16.11.2013				DRAWING NO.: AIMIL/ESG/12315/ CC-BC-UP-0001/108/ 01
Revision	Description of Revision	Drawn By	Approved By	Date				SCALE: Not to Scale
								REVISION: R0



Ground Floor Plan

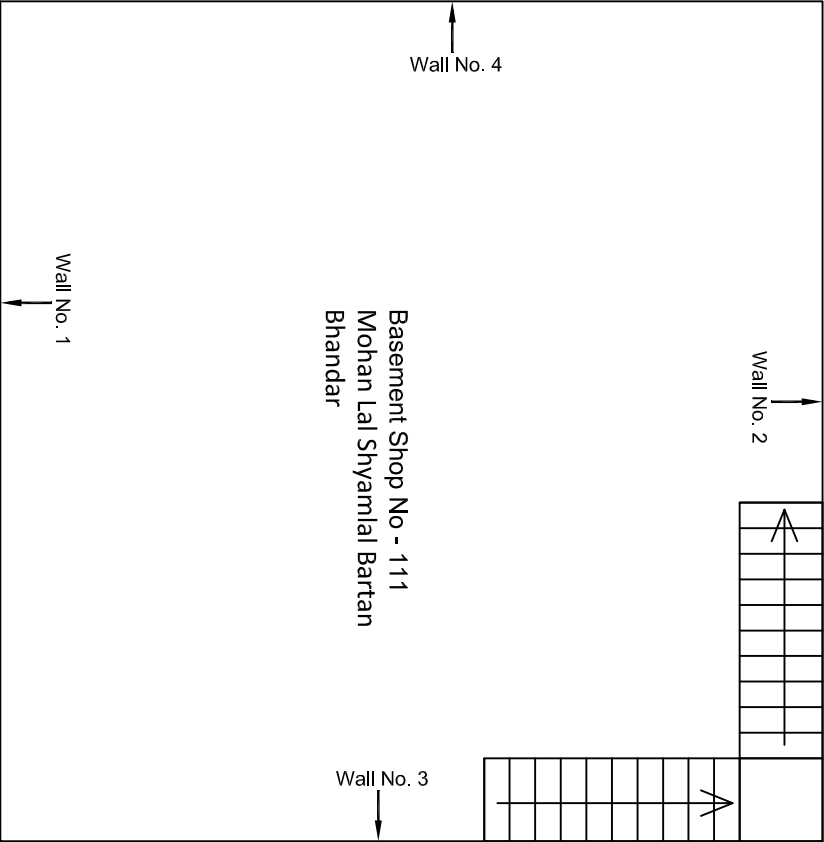
					CONSULTANT:	MAIN CONTRACTOR:	SUB-CONTRACTOR:	PROJECT TITLE: Design and Construction of Tunnel between Chandpole & Badi Choupar and reversal line by Shield TBM, Underground Metro Stations at Choti Choupar and Badi Choupar by Cut & Cover methods on East West Corridor of Jaipur Metro Phase 1B		
					Omikron Kappa - Indus Consultants JV	CEC	AIMIL LIMITED			
					CLIENT:	CONTRACT:				
					DMRC/JMRC	Jaipur Metro Phase 1B				
00		NP	D. PRC	16.11.2013				DRAWING TITLE:	DRAWING NO.:	REVISION:
Revision	Description of Revision	Drawn By	Approved By	Date				Ground Floor Plan of Shop No 109 Tripathia Bazar	AIMIL/ESG/12315/ CC-BC-UP-0001/109/ 01	R0



Upper Ground Floor Plan

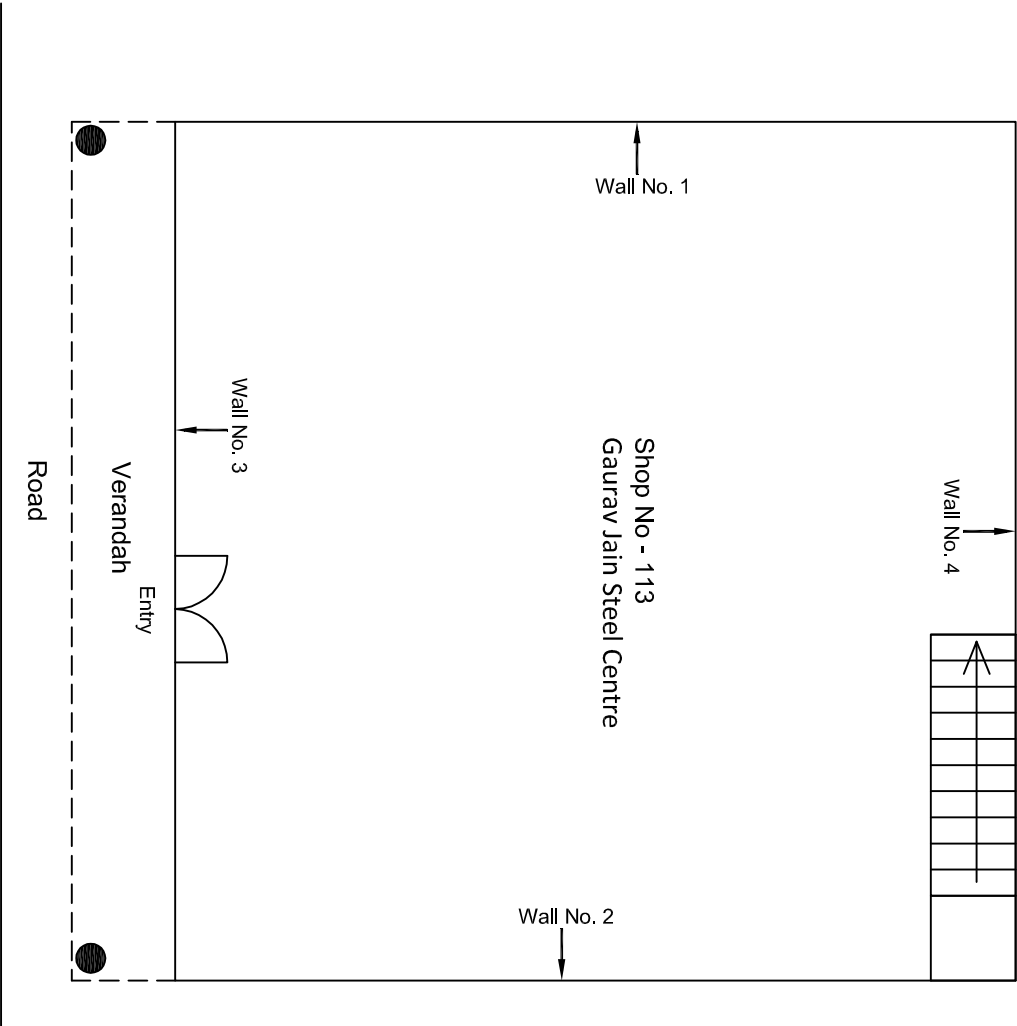
					CONSULTANT: Omikron Kappa - Indus Consultants JV	MAIN CONTRACTOR: CEC	SUB-CONTRACTOR: AIMIL LIMITED	PROJECT TITLE: Design and Construction of Tunnel between Chandpole & Badi Choupar and reversal line by Shield TBM, Underground Metro Stations at Choti Choupar and Badi Choupar by Cut & Cover methods on East West Corridor of Jaipur Metro Phase 1B
					CLIENT: DMRC/JMRC	CONTRACT: Jaipur Metro Phase 1B		
00		NP	Dr. PRC	16.11.2013				
Revision	Description of Revision	Drawn By	Approved By	Date				

DRAWING NO.: AIMIL/ESG/12315/ CC-BG-UP-0001/111/02		REVISION: R0	
SCALE: Not to Scale			



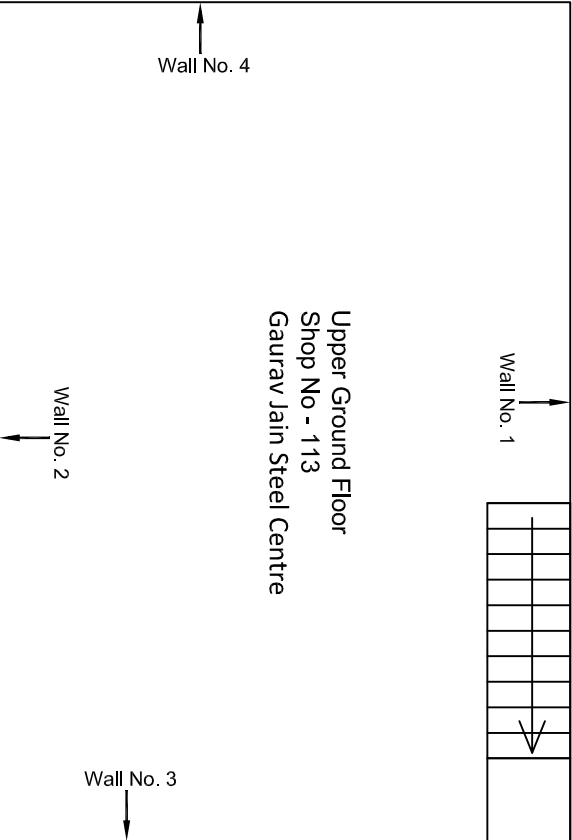
Basement Floor Plan

					CONSULTANT: Omikron Kappa - Indus Consultants JV	MAIN CONTRACTOR: CEC	SUB-CONTRACTOR: AIMIL LIMITED	PROJECT TITLE: Design and Construction of Tunnel between Chandpole & Badi Chouper and reversal line by Shield TBM. Underground Metro Stations at Choti Choupar and Badi Choupar by Cut & Cover methods on East West Corridor of Jaipur Metro Phase 1B
					CLIENT: DMRC/JMRC	CONTRACT: Jaipur Metro Phase 1B		DRAWING TITLE: Basement Floor Plan of Shop No 111 Tripolia Bazar
00		NP	Dr. PRC	16.11.2013				
Revision	Description of Revision	Drawn By	Approved By	Date				
								</



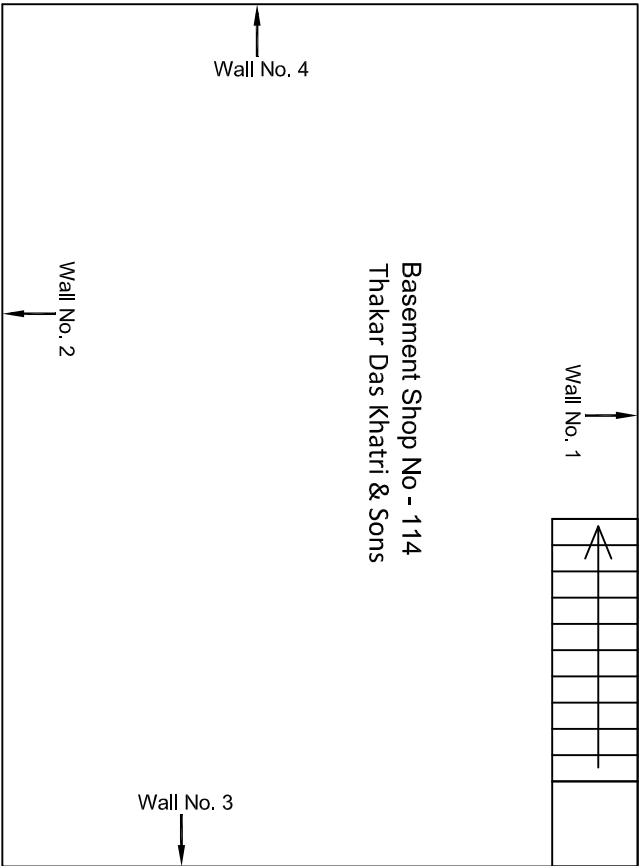
Ground Floor Plan

					CONSULTANT: Omikron Kappa - Indus Consultants JV	MAIN CONTRACTOR: CEC	SUB-CONTRACTOR: AIMIL LIMITED	PROJECT TITLE: Design and Construction of Tunnel between Chandpole & Badli Choupar and reversal line by Shield TBM, Underground Metro Stations at Choti Choupar, and Badli Choupar by Cut & Cover methods on East West Corridor of Jaipur Metro Phase 1B	
					CLIENT: DMRC/JMRC	CONTRACT: Jaipur Metro Phase 1B		DRAWING TITLE: Ground Floor Plan of Shop No 113 Tripolia Bazar	DRAWING NO.: AIMIL/ESG/12315/ CC-BC-UP-0001/113/ 01
00		NP	Dr. PRC	16.11.2013					SCALE: Not to Scale
Revision	Description of Revision	Drawn By	Approved By	Date					



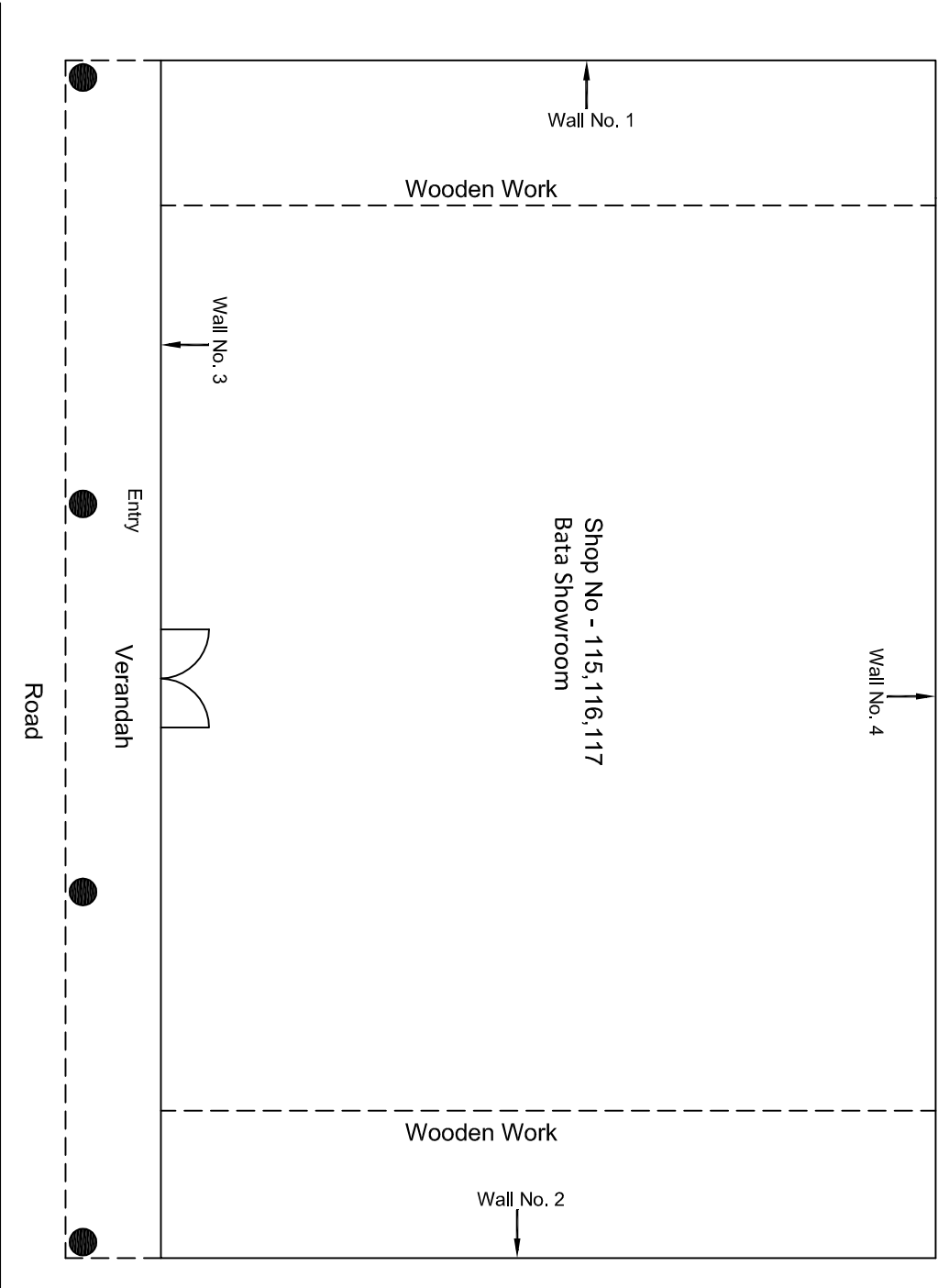
Upper Ground Floor Plan

					CONSULTANT:	MAIN CONTRACTOR:	SUB-CONTRACTOR:	PROJECT TITLE: Design and Construction of Tunnel between Chandpole & Badi Choupar and reversal line by Shield TBM, Underground Metro Stations at Choti Choupar and Badi Choupar by Cut & Cover methods on East West Corridor of Jaipur Metro Phase 1B		
					Omikron Kappa - Indus Consultants JV	CEC	AIMIL LIMITED			
					CLIENT:	CONTRACT:				
					DMRC/JMRC	Jaipur Metro Phase 1B				
00		NP	Dt. PRC	16.11.2013						
Revision	Description of Revision	Drawn By	Approved By	Date				DRAWING TITLE:	DRAWING NO.:	REVISION:



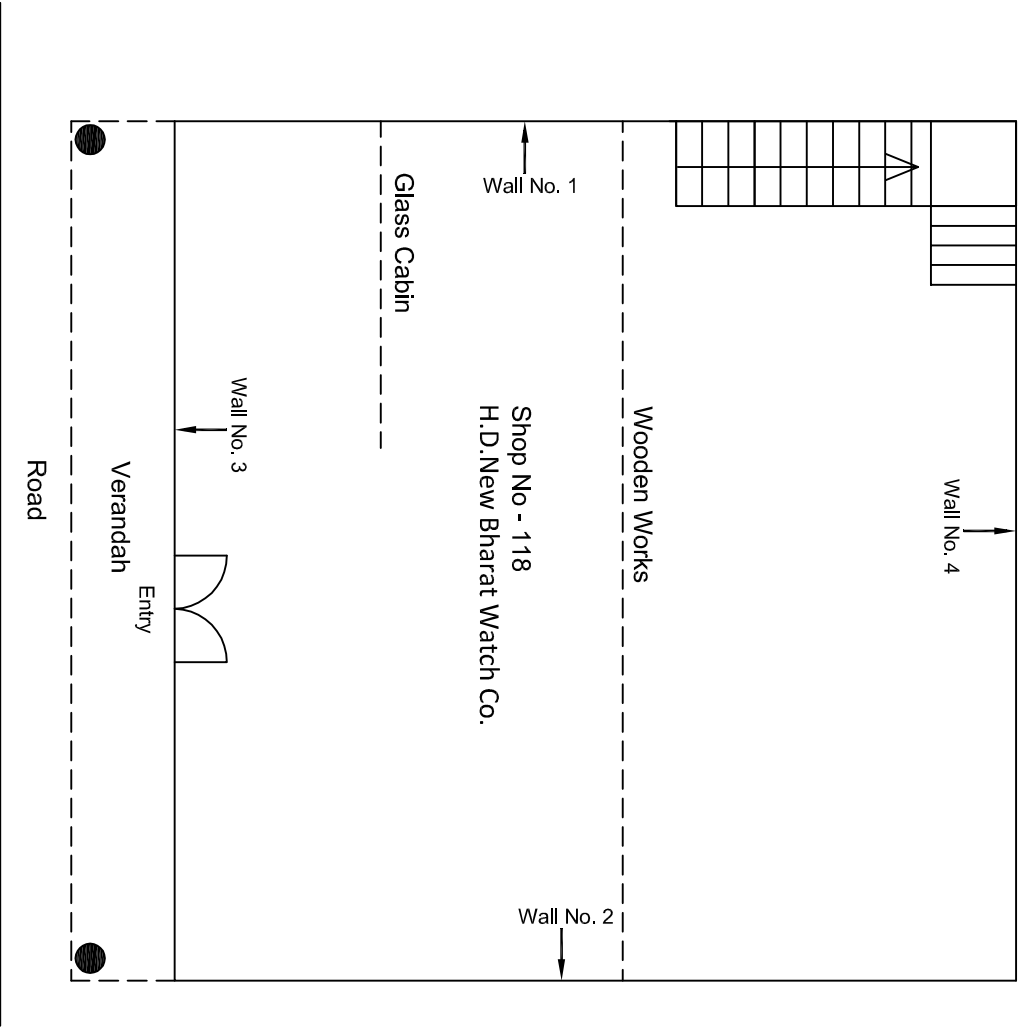
Basement Floor Plan

					CONSULTANT: Omikron Kappa - Indus Consultants JV		MAIN CONTRACTOR: CEC		SUB-CONTRACTOR: AIMIL LIMITED		PROJECT TITLE: Design and Construction of Tunnel between Chandpole & Badi Choupar and reversal line by Shield TBM, Underground Metro Stations at Chhoti Choupar and Badi Choupar by Cut & Cover methods on East West Corridor of Jaipur Metro Phase 1B	
					CLIENT: DMRC/JMRC		CONTRACT: Jaipur Metro Phase 1B		DRAWING TITLE: Basement Floor Plan of Shop No 114 Tripolia Bazar			
00		NP	Dt. PRC	16.11.2013					DRAWING NO.: AIMIL/ESG/12315/ CC-BC-UP-0001/114/ 02		SCALE: Not to Scale	
Revision	Description of Revision	Drawn By	Approved By	Date					REVISION: R0			



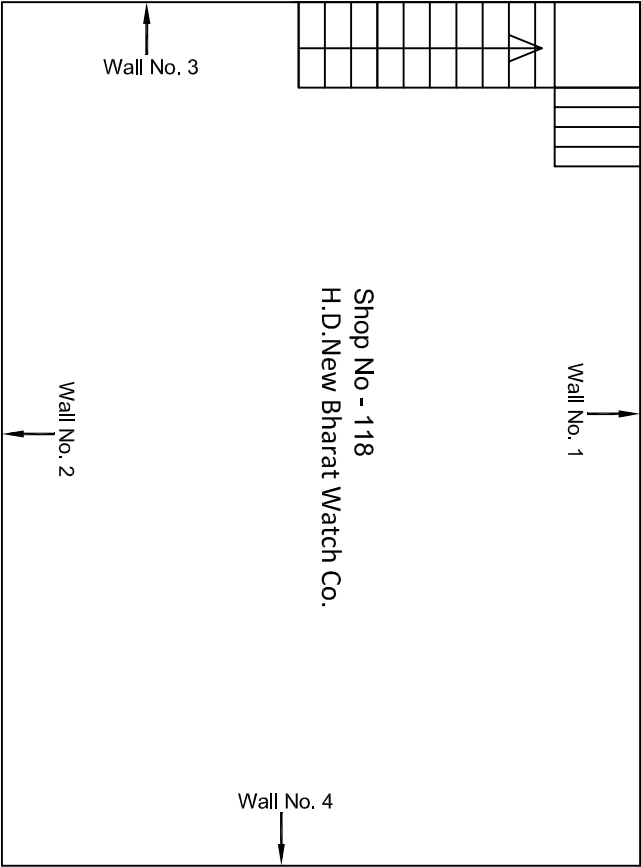
Ground Floor Plan

					CONSULTANT: Omikron Kappa - Indus Consultants JV		MAIN CONTRACTOR: CEC		SUB-CONTRACTOR: AIMIL LIMITED		PROJECT TITLE: Design and Construction of Tunnel between Chandpole & Badl Choupar and reversal line by Shield TBM, Underground Metro Stations at Choti Choupar and Badl Choupar by Cut & Cover methods on East West Corridor of Jaipur Metro Phase 1B	
					CLIENT: DMRC/JMRC		CONTRACT: Jaipur Metro Phase 1B				DRAWING TITLE: Ground Floor Plan of Shop No 115, 116, 117 Tripolia Bazar	
00		NP	Dr. PRC	16.11.2013							DRAWING NO.: AIMIL/ESG/12315/ CC-BC-UP-0001/115-117/ 01	
											SCALE: Not to Scale	
											REVISION: R0	
Revision	Description of Revision	Drawn By	Approved By	Date								



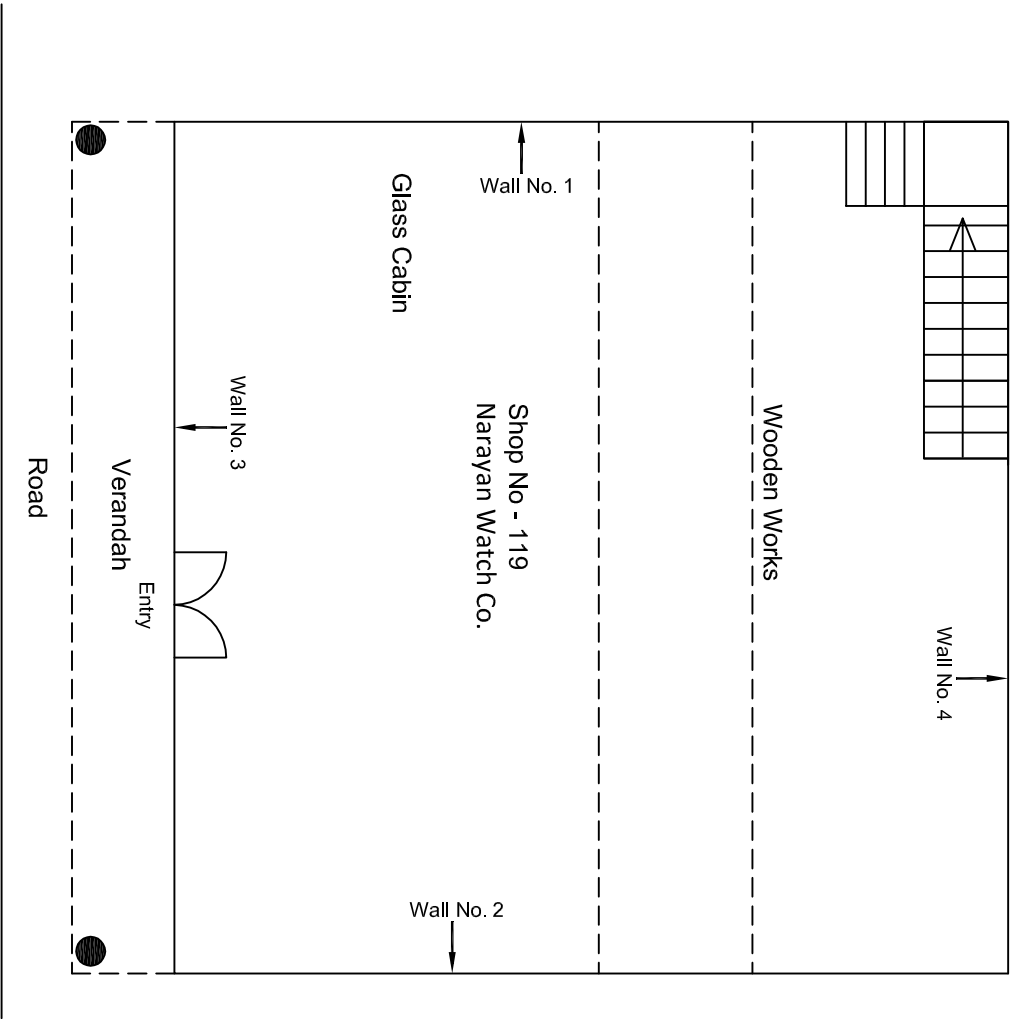
Ground Floor Plan

						CONSULTANT: Omikron Kappa - Indus Consultants JV		MAIN CONTRACTOR: CEC		SUB-CONTRACTOR: AIMIL LIMITED		PROJECT TITLE: Design and Construction of Tunnel between Chandpole & Badi Choupar and reversal line by Shield TBM, Underground Metro Stations at Choti Choupar and Badi Choupar by Cut & Cover methods on East West Corridor of Jaipur Metro Phase 1B					
						CLIENT: DMRC/JMRC		CONTRACT: Jaipur Metro Phase 1B				DRAWING TITLE: Ground Floor Plan of Shop No 118 Tripolia Bazar					
00		NP	Dt. PRC	16.11.2013								DRAWING NO.: AIMIL/ESG/12315/ CC-BC-UP-0001/118/ 01		SCALE: Not to Scale		REVISION: R0	
Revision	Description of Revision	Drawn By	Approved By	Date													



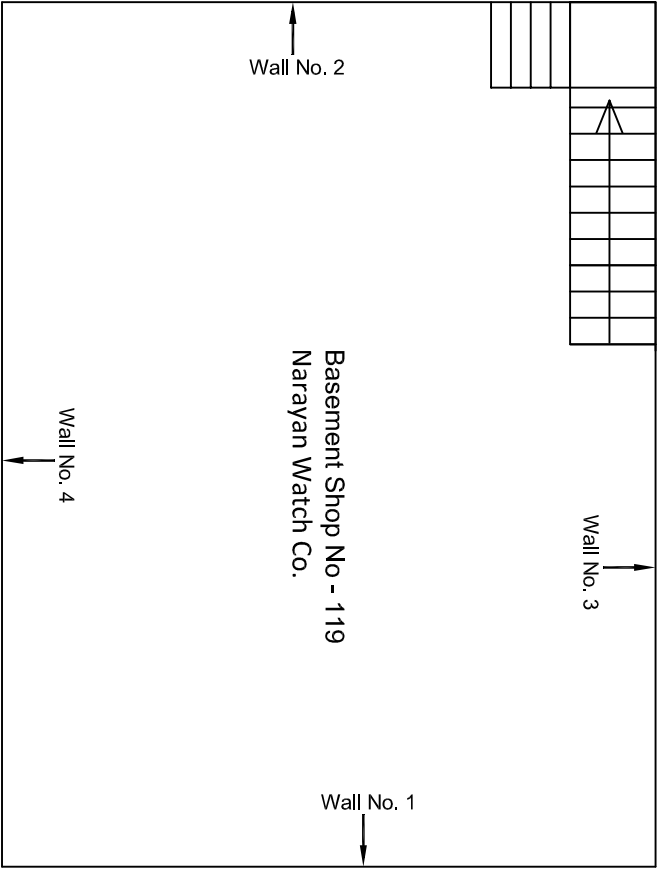
Ground Floor Plan

					CONSULTANT: Omikron Kappa - Indus Consultants JV		MAIN CONTRACTOR: CEC		SUB-CONTRACTOR: AIMIL LIMITED		PROJECT TITLE: Design and Construction of Tunnel between Chandpole & Badi Choupar and reversal line by Shield TBM, Underground Metro Stations at Choti Choupar and Badi Choupar by Cut & Cover methods on East West Corridor of Jaipur Metro Phase 1B					
					CLIENT: DMRC/JMRC		CONTRACT: Jaipur Metro Phase 1B				DRAWING TITLE: Ground Floor Plan of Shop No 118 Tripolia Bazar					
00		NP	D. PRC	16.11.2013							DRAWING NO.: AIMIL/ESG/12315/ CC-BC-UP-0001/118/ 02		SCALE: Not to Scale		REVISION: R0	
Revision	Description of Revision	Drawn By	Approved By	Date												



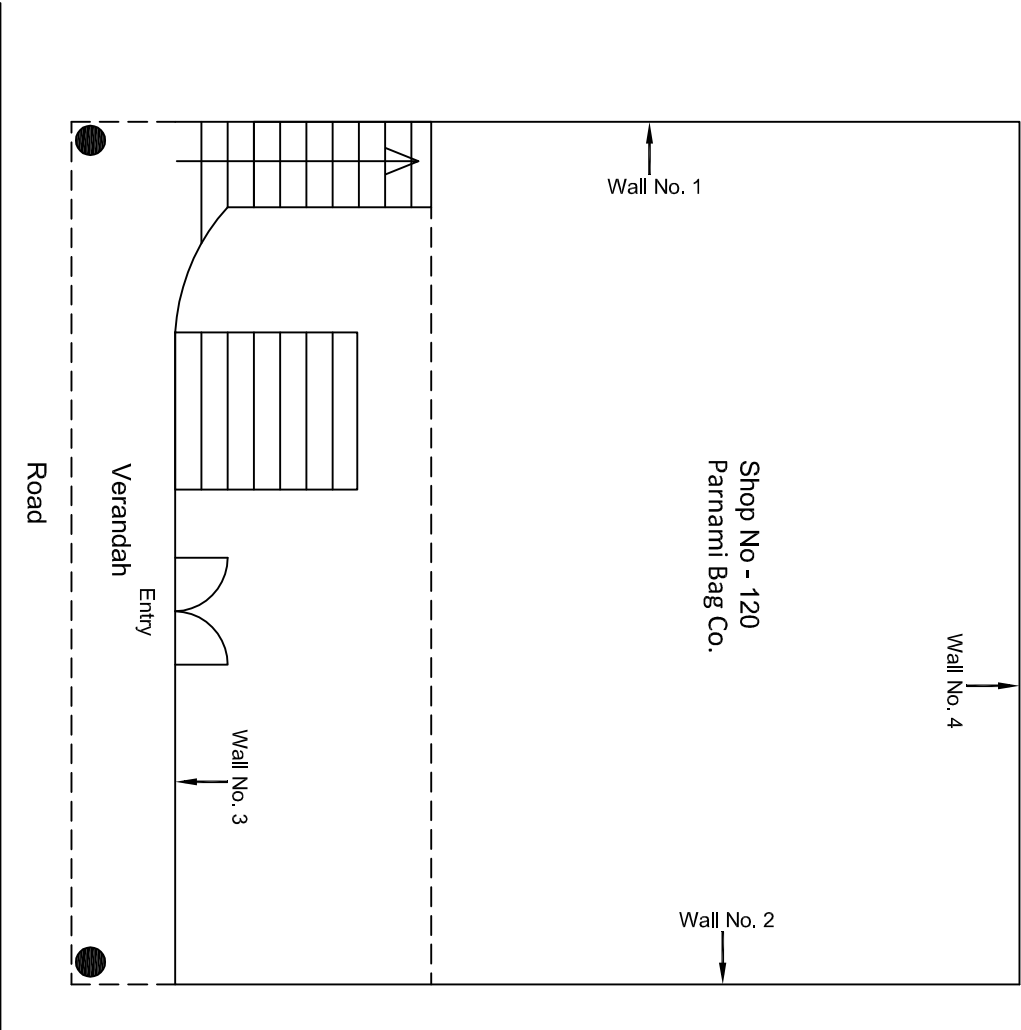
Ground Floor Plan

					CONSULTANT: Omikron Kappa - Indus Consultants JV		MAIN CONTRACTOR: CEC		SUB-CONTRACTOR: AIMIL LIMITED		PROJECT TITLE: Design and Construction of Tunnel between Chandpole & Badi Choupar and reversal line by Shield TBM, Underground Metro Stations at Choti Choupar and Badi Choupar by Cut & Cover methods on East West Corridor of Jaipur Metro Phase 1B	
					CLIENT: DMRC/JMRC		CONTRACT: Jaipur Metro Phase 1B				DRAWING TITLE: Ground Floor Plan of Shop No 119 Tripolia Bazar	
00		NP	Dt. PRC	16.11.2013							DRAWING NO.: AIML/ESG/12315/ CC-BC-UP-0001/119/ 01	
Revision	Description of Revision	Drawn By	Approved By	Date							SCALE: Not to Scale	REVISION: R0



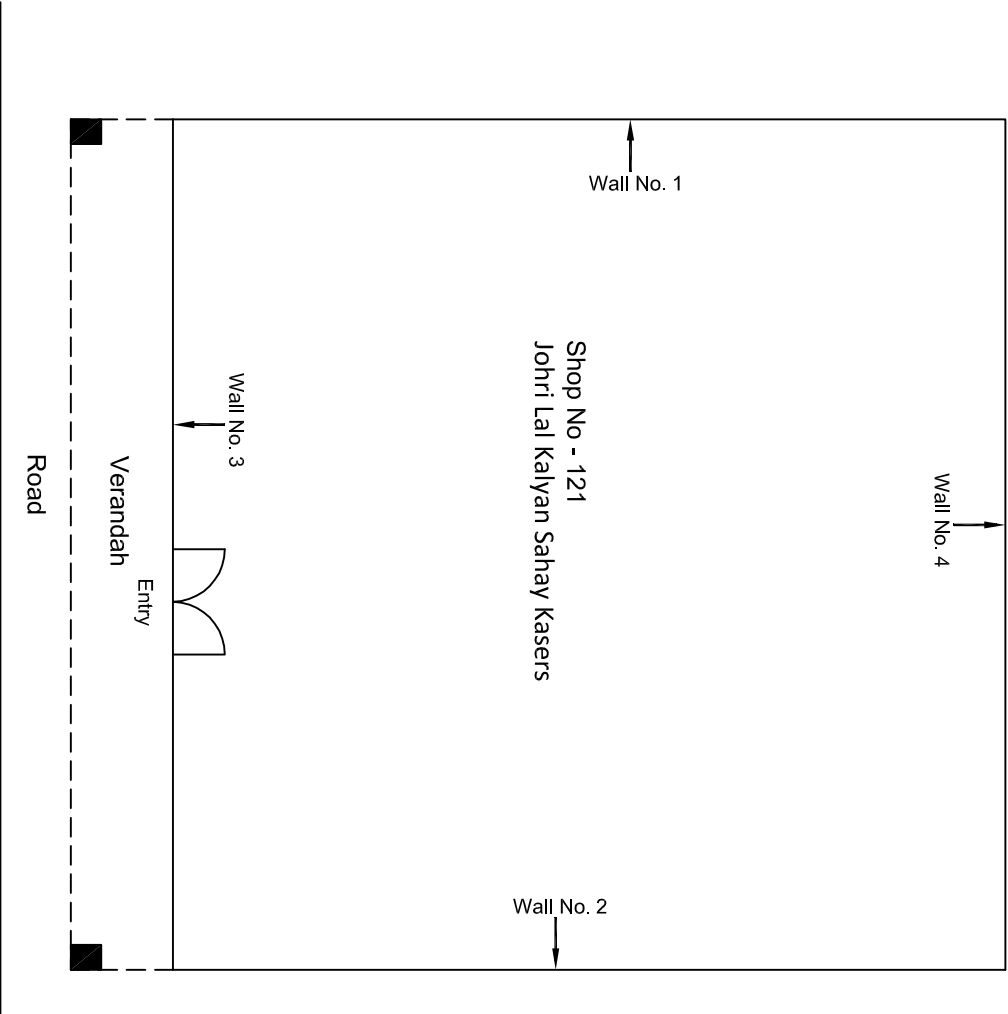
Basement Floor Plan

					CONSULTANT:	MAIN CONTRACTOR:	SUB-CONTRACTOR:	PROJECT TITLE: Design and Construction of Tunnel between Chandpole & Badi Choupar and reversal line by Shield TBM, Underground Metro Stations at Choti Choupar and Badi Choupar by Cut & Cover methods on East West Corridor of Jaipur Metro Phase 1B		
					Omikron Kappa - Indus Consultants JV	CEC	AIMIL LIMITED			
					CLIENT:	CONTRACT:				
					DMRC/JMRC	Jaipur Metro Phase 1B				
Revision	Description of Revision	Drawn By	Approved By	Date				DRAWING TITLE:	DRAWING NO.:	REVISION:
00		NP	Dr. PRC	16.11.2013				Basement Floor Plan of Shop No 119 Tripolla Bazar	AIMIL/ESG/12315/ CC-BC-UP-0001/119/ 02	R0



Ground Floor Plan

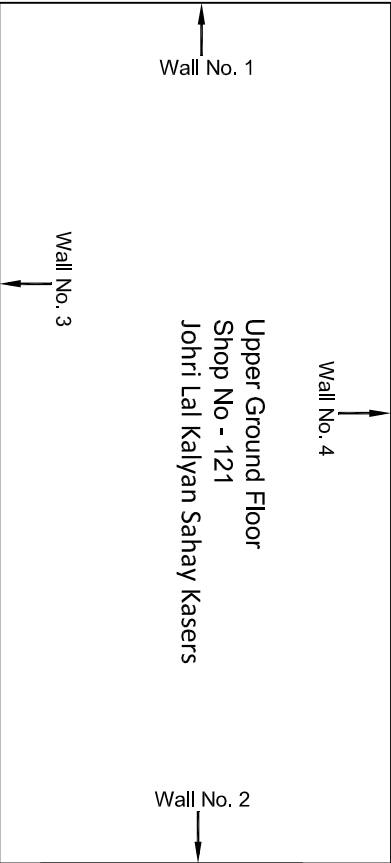
					CONSULTANT: Omikron Kappa - Indus Consultnats JV		MAIN CONTRACTOR: CEC		SUB-CONTRACTOR: AIMIL LIMITED		PROJECT TITLE: Design and Construction of Tunnel between Chandpole & Badi Chouper and reversal line by Shield TBM, Underground Metro Stations at Choti Choupar and Badi Choupar by Cut & Cover methods on East West Corridor of Jaipur Metro Phase 1B		
					CLIENT: DMRC/JMRC		CONTRACT: Jaipur Metro Phase 1B				DRAWING TITLE: Ground Floor Plan of Shop No 120 Tipolia Bazar		
											DRAWING NO.: AIMIL/ESG/12315/ CC-BC-UP-0001/120/ 01		
00		NP	Dr. PRC	16.11.2013							SCALE: Not to Scale		REVISION: R0
Revision	Description of Revision	Drawn By	Approved By	Date									



Ground Floor Plan

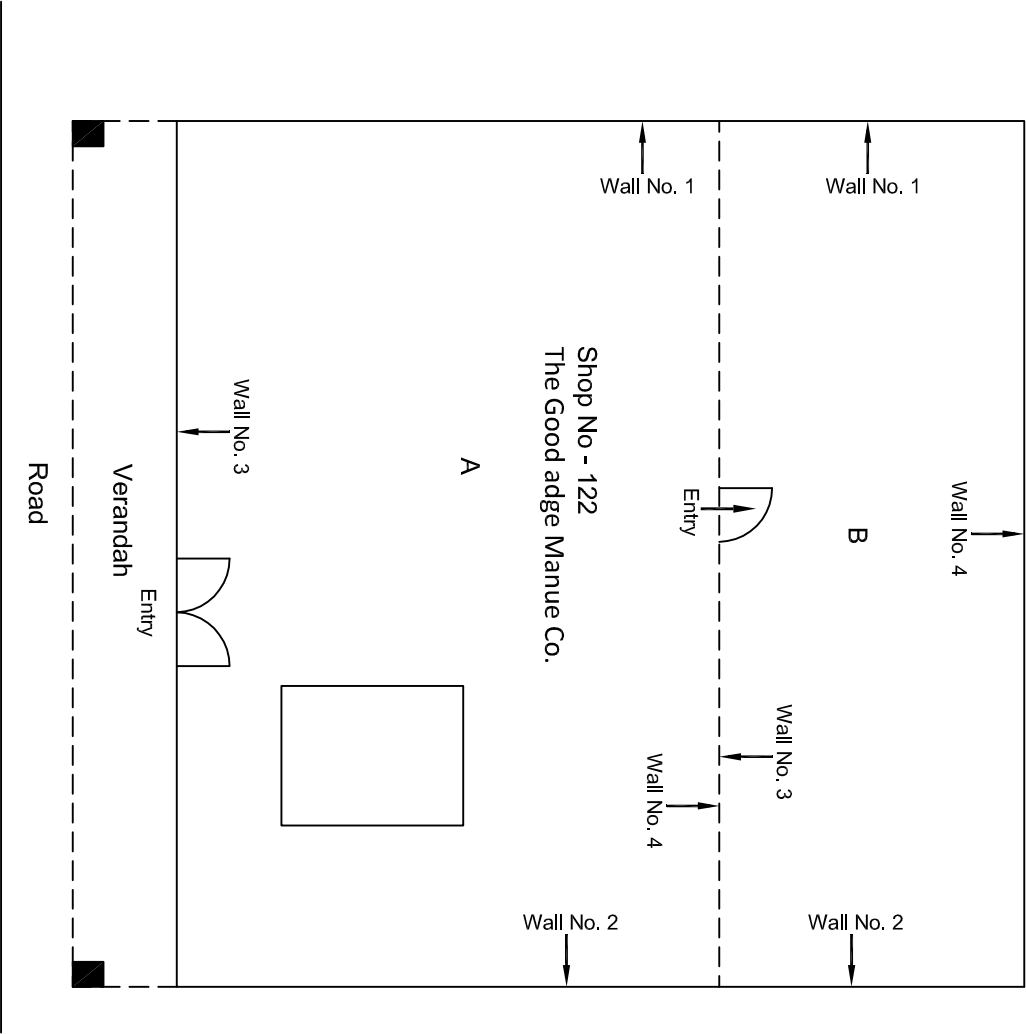
					CONSULTANT: Omikron Kappa - Indus Consultants JV	MAIN CONTRACTOR: CEC	SUB-CONTRACTOR: AIMIL LIMITED	PROJECT TITLE: Design and Construction of Tunnel between Chandpole & Badi Choupar and reversal line by Shield TBM, Underground Metro Stations at Choti Choupar and Badi Choupar by Cut & Cover methods on East West Corridor of Jaipur Metro Phase 1B
					CLIENT: DMRC/JMRC	CONTRACT: Jaipur Metro Phase 1B		DRAWING TITLE: Ground Floor Plan of Shop No 121 Tripolia Bazar
00		NP	Dr. PRC	16.11.2013				DRAWING NO.: AIMIL/ESG/12315/ CC-BC-UP-0001/121/ 01
								SCALE: Not to Scale
Revision	Description of Revision	Drawn By	Approved By	Date				REVISION: R0

DRAWING NO.:		REVISION:
AIMIL/ESG/12315/ CC-BC-UP-0001/121/ 01		
SCALE:		
Not to Scale		R0



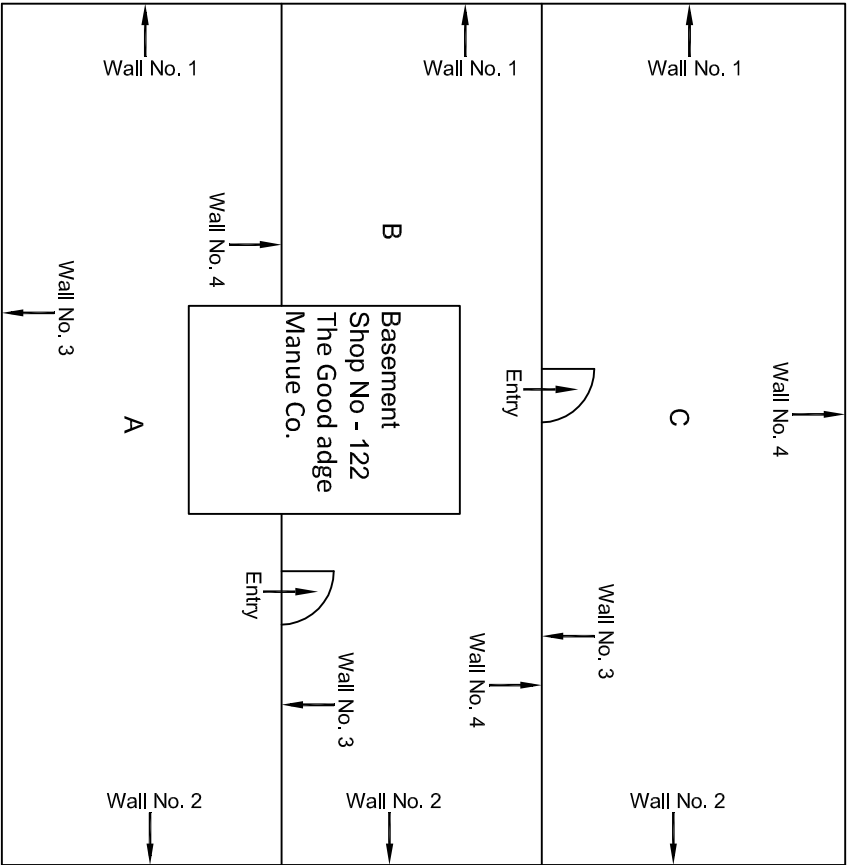
Upper Ground Floor Plan

					CONSULTANT: Omikron Kappa - Indus Consultants JV	MAIN CONTRACTOR: CEC	SUB-CONTRACTOR: AIMIL LIMITED	PROJECT TITLE: Design and Construction of Tunnel between Chandpole & Badi Choupar and reversal line by Shield TBM, Underground Metro Stations at Choti Choupar and Badi Choupar by Cut & Cover methods on East West Corridor of Jaipur Metro Phase 1B	
					CLIENT: DMRC/JMRC	CONTRACT: Jaipur Metro Phase 1B		DRAWING TITLE: Upper Ground Floor Plan of Shop No 121 Tripolia Bazar	DRAWING NO.: AIMIL/ESG/12315/ CC-BC-UP-0001/121/ 02
00		NP	Dr. PRC	16.11.2013				SCALE: Not to Scale	REVISION: R0
Revision	Description of Revision	Drawn By	Approved By	Date					



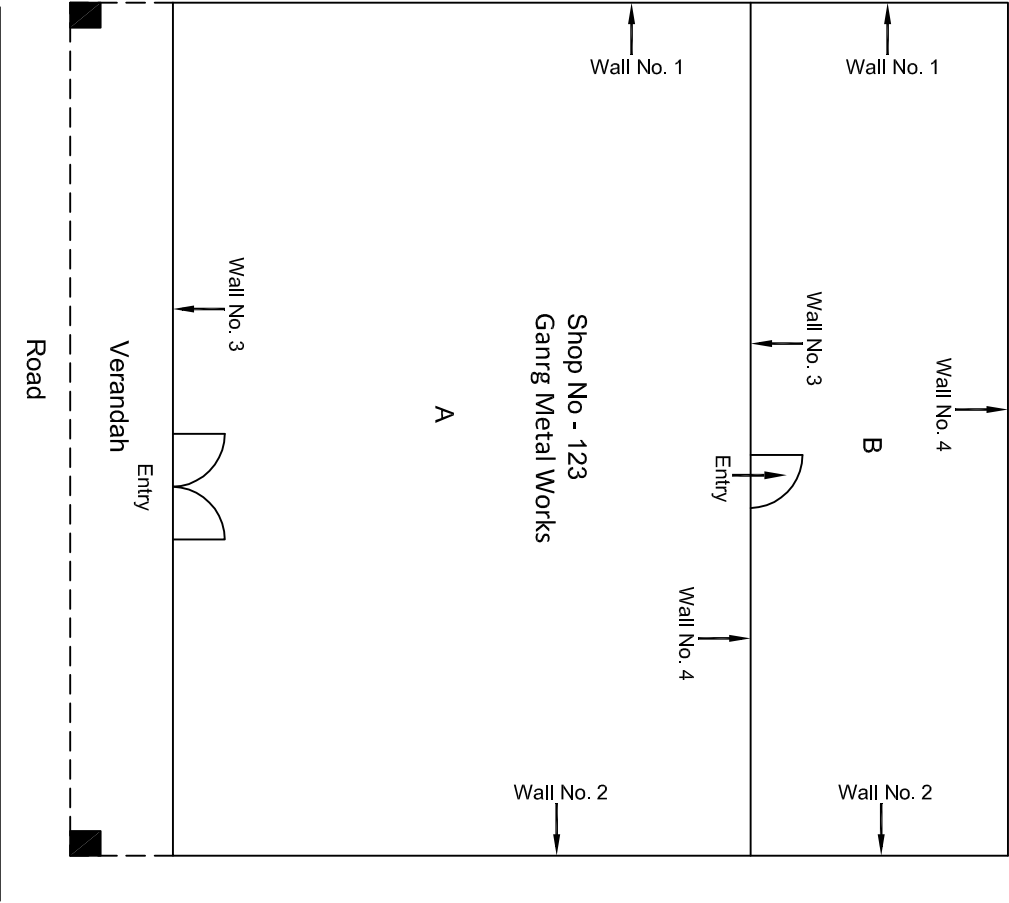
					CONSULTANT: Omikron Kappa - Indus Consultants JV		MAIN CONTRACTOR: CEC		SUB-CONTRACTOR: AIMIL LIMITED		PROJECT TITLE: Design and Construction of Tunnel between Chandpole & Badi Choupar and reversal line by Shield TBM, Underground Metro Stations at Choti Choupar and Badi Choupar by Cut & Cover methods on East West Corridor of Jaipur Metro Phase 1B			
					CLIENT: DMRC/JMRC		CONTRACT: Jaipur Metro Phase 1B				DRAWING TITLE: Ground Floor Plan of Shop No 122 Tripolia Bazar			
											DRAWING NO.: AIMIL/ESG/12315/ CC-BC-UP-0001/122/ 01			
											SCALE: Not to Scale		REVISION: R0	
00		NP	Dt. PRC	16.11.2013										
Revision	Description of Revision	Drawn By	Approved By	Date										

Ground Floor Plan



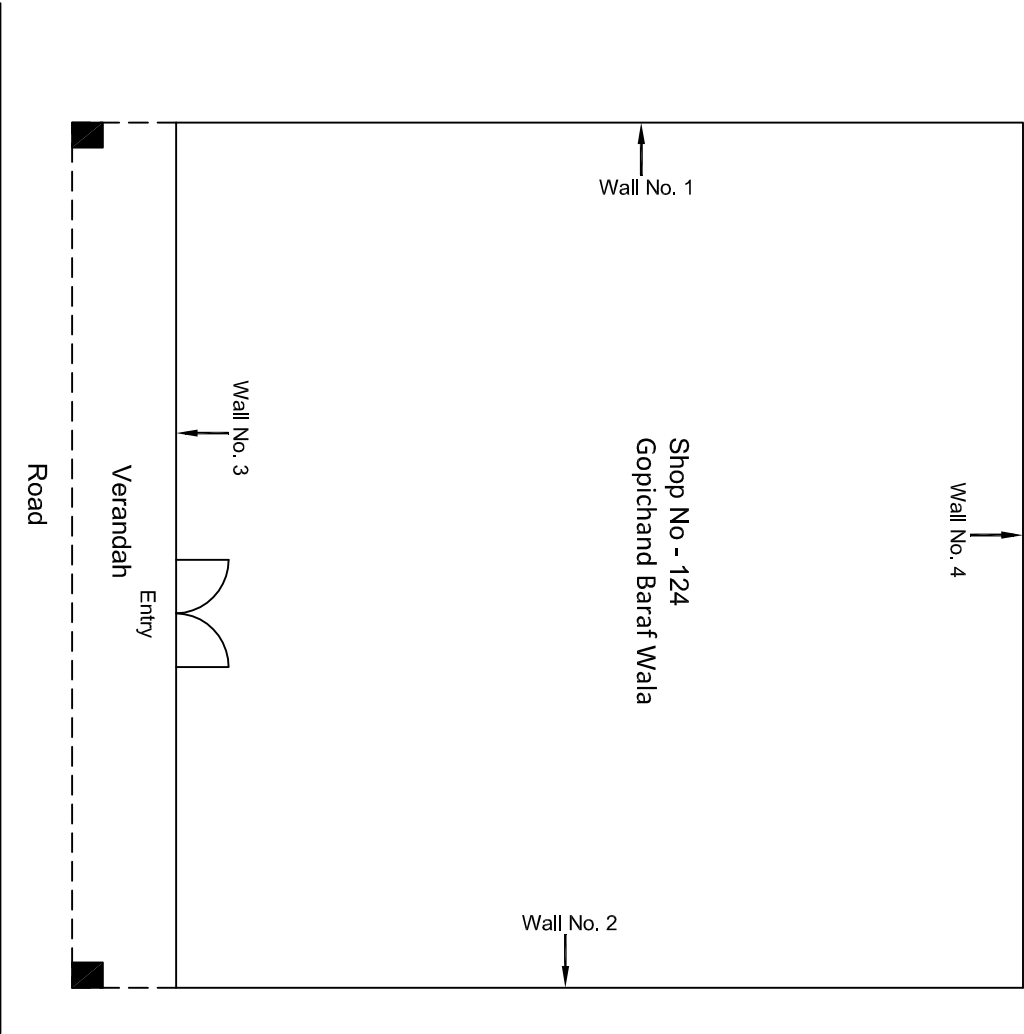
Basement Floor Plan

					CONSULTANT: Omikron Kappa - Indus Consultants JV		MAIN CONTRACTOR: CEC		SUB-CONTRACTOR: AIMIL LIMITED		PROJECT TITLE: Design and Construction of Tunnel between Chandpole & Badi Chouper and reversal line by Shield TBM, Underground Metro Stations at Chot Choupar and Badi Choupar by Cut & Cover methods on East West Corridor of Jaipur Metro Phase 1B	
					CLIENT: DMRC/JMRC		CONTRACT: Jaipur Metro Phase 1B		DRAWING TITLE: Basement Floor Plan of Shop No 122 Tripolla Bazar		DRAWING NO.: AIMIL/ESG/12315/ CC-BC-UP-0001/122/ 02	
00		NP	Dr. PRC	16.11.2013					SCALE: Not to Scale		REVISION: R0	
Revision	Description of Revision	Drawn By	Approved By	Date								



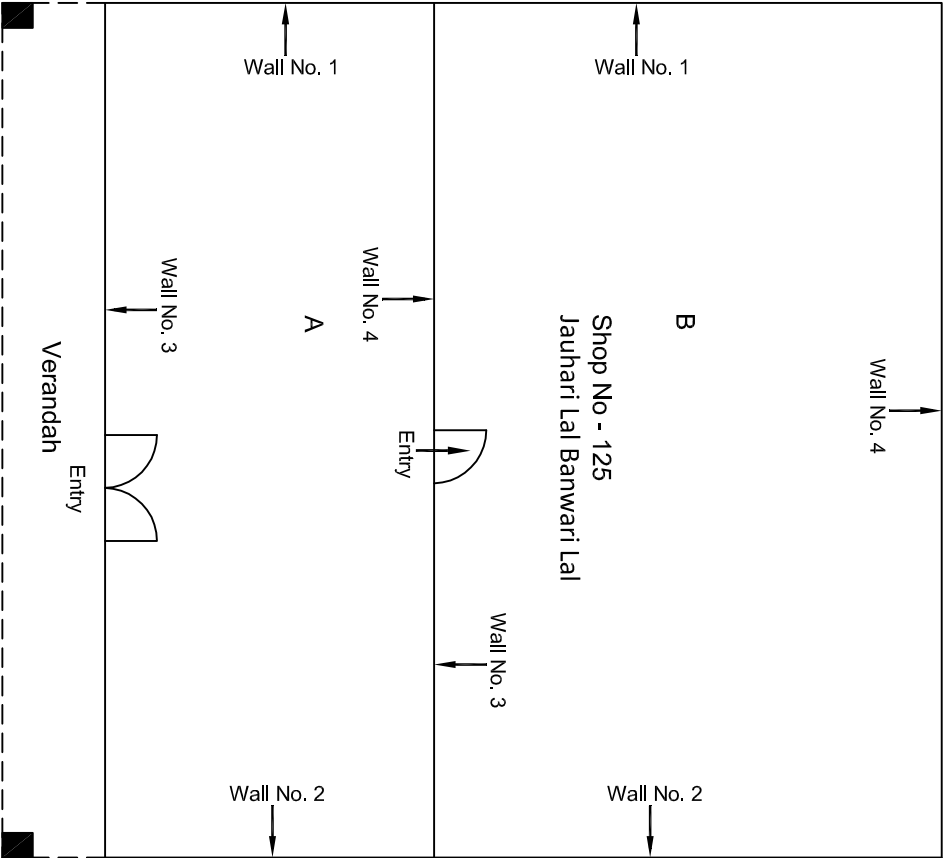
Ground Floor Plan

					CONSULTANT:	MAIN CONTRACTOR:	SUB-CONTRACTOR:	PROJECT TITLE:		
					Omikron Kappa - Indus Consultants JV	CEC	AIMIL LIMITED	Design and Construction of Tunnel between Chandpole & Badi Chouper and reversal line by Shield TBM, Underground Metro Stations at Choft Choupar and Badi Choupar by Cut & Cover methods on East West Corridor of Jaipur Metro Phase 1B		
					CLIENT:	CONTRACT:		DRAWING TITLE:	DRAWING NO.:	REVISION:
					DMRC/JMRC	Jaipur Metro Phase 1B		Ground Floor Plan of Shop No 123 Tripolia Bazar	AIMIL/ESG/12315/ CC-BC-UP-0001/123/ 01	R0
00		NP	Dt. PRC	16.11.2013					SCALE:	
Revision	Description of Revision	Drawn By	Approved By	Date					Not to Scale	



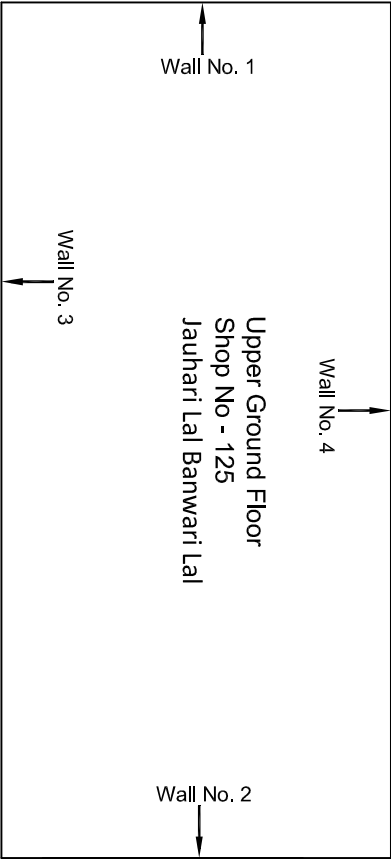
Ground Floor Plan

				CONSULTANT:	MAIN CONTRACTOR:	SUB-CONTRACTOR:	PROJECT TITLE: Design and Construction of Tunnel between Chandpole & Badi Chouper and reversal line by Shield TBM, Underground Metro Stations at Choti Choupar and Badi Choupar by Cut & Cover methods on East West Corridor of Jaipur Metro Phase 1B		
				Omikron Kappa - Indus Consultants JV	CEC	AIMIL LIMITED			
				CLIENT:	CONTRACT:				
				DMRC/JMRC	Jaipur Metro Phase 1B				
00		NP	D: PRC	16.11.2013			DRAWING TITLE: Ground Floor Plan of Shop No 124 Tripolia Bazar	DRAWING NO.: AIMIL/ESG/12315/	CC-BC-UP-0001/124/ 01
Revision	Description of Revision	Drawn By	Approved By	Date			SCALE: Not to Scale	REVISION: R0	



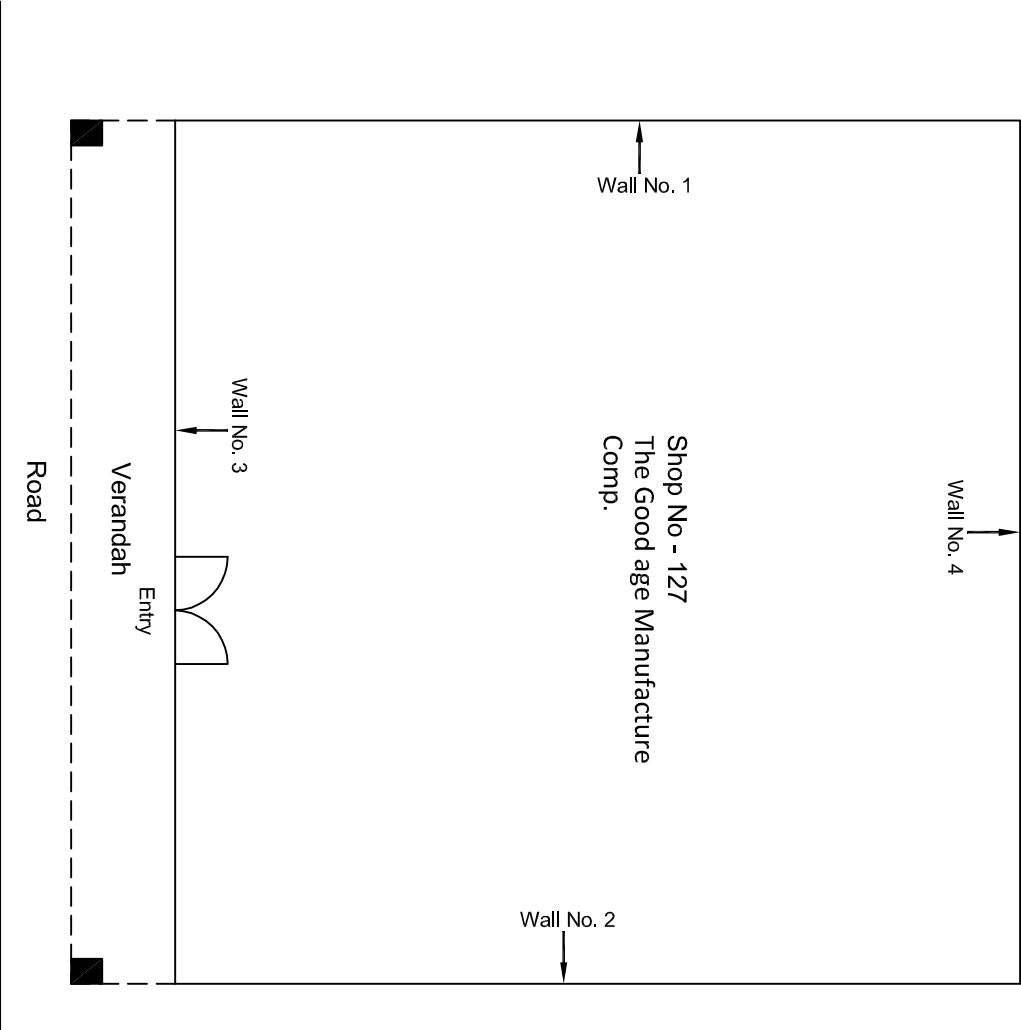
Ground Floor Plan

					CONSULTANT:	MAIN CONTRACTOR:	SUB-CONTRACTOR:	PROJECT TITLE: Design and Construction of Tunnel between Chandpole & Badi Choupar and reversal line by Shield TBM, Underground Metro Stations at Chot Choupar and Badi Choupar by Cut & Cover methods on East West Corridor of Jaipur Metro Phase 1B		
					Omikron Kappa - Indus Consultants JV	CEC	AIMIL LIMITED			
					CLIENT:	CONTRACT:				
					DMRC/JMRC	Jaipur Metro Phase 1B				
00		NP	Dr. PRC	16.11.2013				DRAWING TITLE: Ground Floor Plan of Shop No 125 Tripolia Bazar	DRAWING NO.: AIMIL/ESG/12315/ CC-BC-UP-0001/125/ 01	SCALE: Not to Scale
Revision	Description of Revision	Drawn By	Approved By	Date					REVISION: R0	



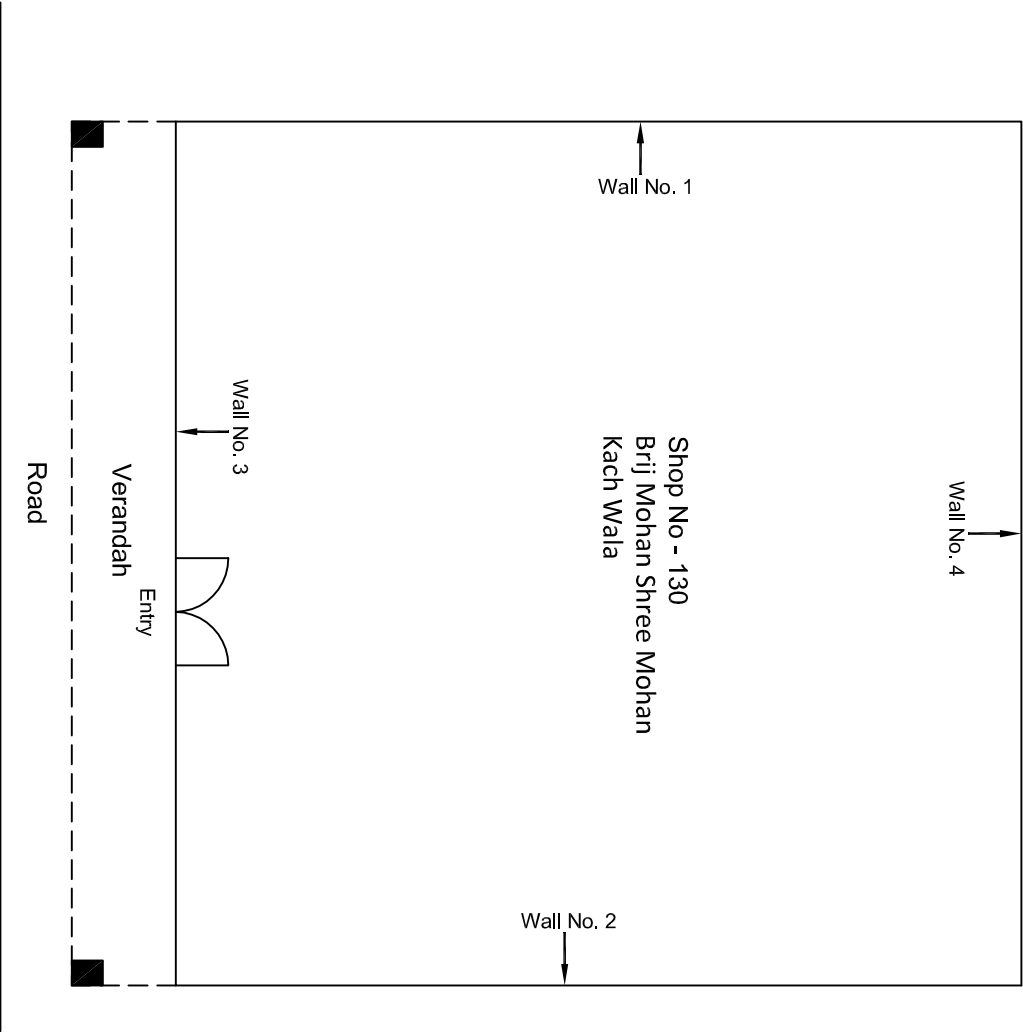
Upper Ground Floor Plan

				CONSULTANT: Ornikron Kappa - Indus Consultants JV		MAIN CONTRACTOR: CEC		SUB-CONTRACTOR: AIMIL LIMITED		PROJECT TITLE: Design and Construction of Tunnel between Chandpole & Badi Choupar and reversal line by Shield TBM, Underground Metro Stations at Choti Choupar and Badi Choupar by Cut & Cover methods on East West Corridor of Jaipur Metro Phase 1B		
				CLIENT: DMRC/JMRC		CONTRACT: Jaipur Metro Phase 1B		DRAWING TITLE: Upper Ground Floor Plan of Shop No 125 Tripolia Bazar		DRAWING NO.: AIMIL/ESG/12315/ CC-BC-UP-0001/125/02		
00		NP	Dr. PRC	16.11.2013						SCALE: Not to Scale		
Revision	Description of Revision	Drawn By	Approved By	Date						REVISION: R0		



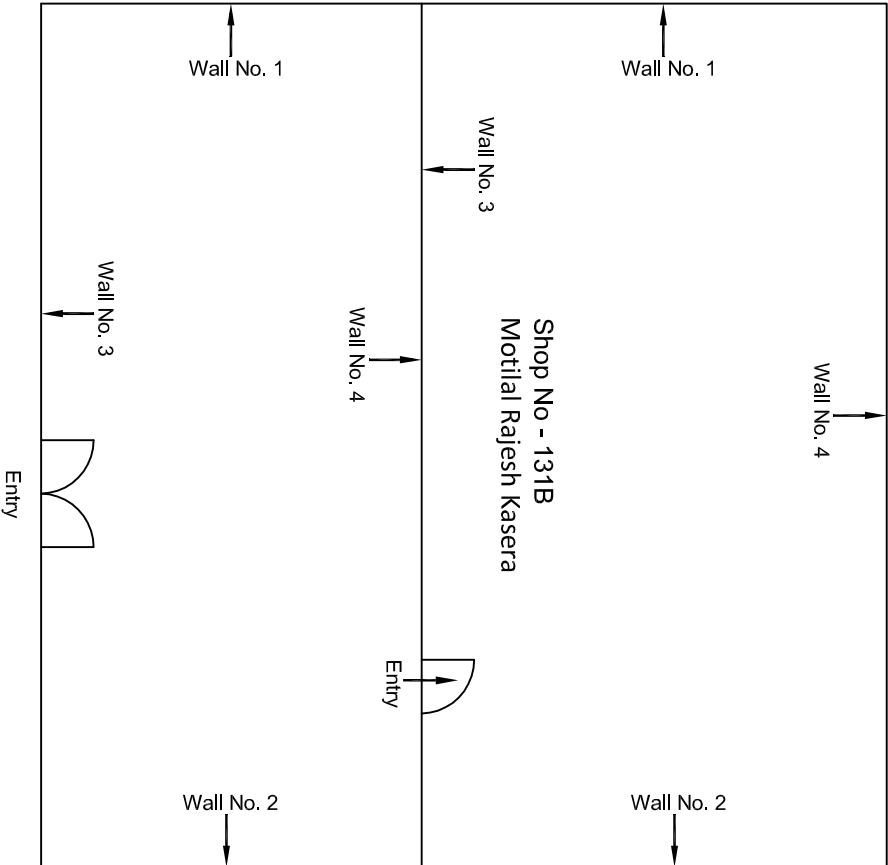
						CONSULTANT: Omikron Kappa - Indus Consultants JV		MAIN CONTRACTOR: CEC		SUB-CONTRACTOR: AIMIL LIMITED		PROJECT TITLE: Design and Construction of Tunnel between Chandpole & Badi Choupar and reversal line by Shield TBM, Underground Metro Stations at Choti Choupar and Badi Choupar by Cut & Cover methods on East West Corridor of Jaipur Metro Phase 1B	
						CLIENT: DMRC/JMRC		CONTRACT: Jaipur Metro Phase 1B				DRAWING TITLE: Ground Floor Plan of Shop No 127 Tipolia Bazar	
00		NP	Dr. PRC	16.11.2013							DRAWING NO.: AIMIL/ESG/12315/ CC-BC-UP-0001/127/ 01		
Revision	Description of Revision	Drawn By	Approved By	Date							SCALE: Not to Scale		REVISION: R0

Ground Floor Plan



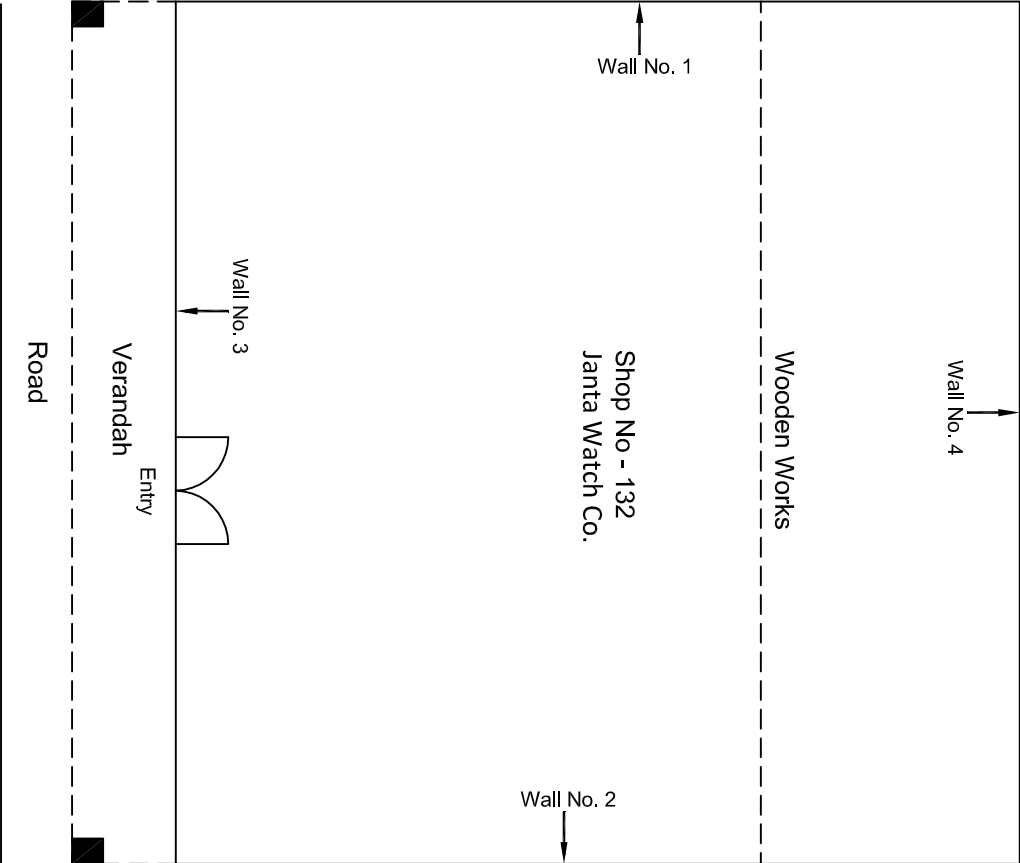
				CONSULTANT: Omikron Kappa - Indus Consultants JV		MAIN CONTRACTOR: CEC		SUB-CONTRACTOR: AIMIL LIMITED		PROJECT TITLE: Design and Construction of Tunnel between Chandpole & Badi Chouper and reversal line by Shield TBM, Underground Metro Stations at Choti Choupar and Badi Choupar by Cut & Cover methods on East West Corridor of Jaipur Metro Phase 1B	
				CLIENT: DMRC/JMRC		CONTRACT: Jaipur Metro Phase 1B				DRAWING TITLE: Ground Floor Plan of Shop No 130 Tipolia Bazar	
00		NP	Dr. PRC	16.11.2013					DRAWING NO.: AIMIL/ESG/12315/ CC-BC-UP-0001/130/ 01		
Revision	Description of Revision	Drawn By	Approved By	Date			SCALE: Not to Scale		REVISION: R0		

Ground Floor Plan



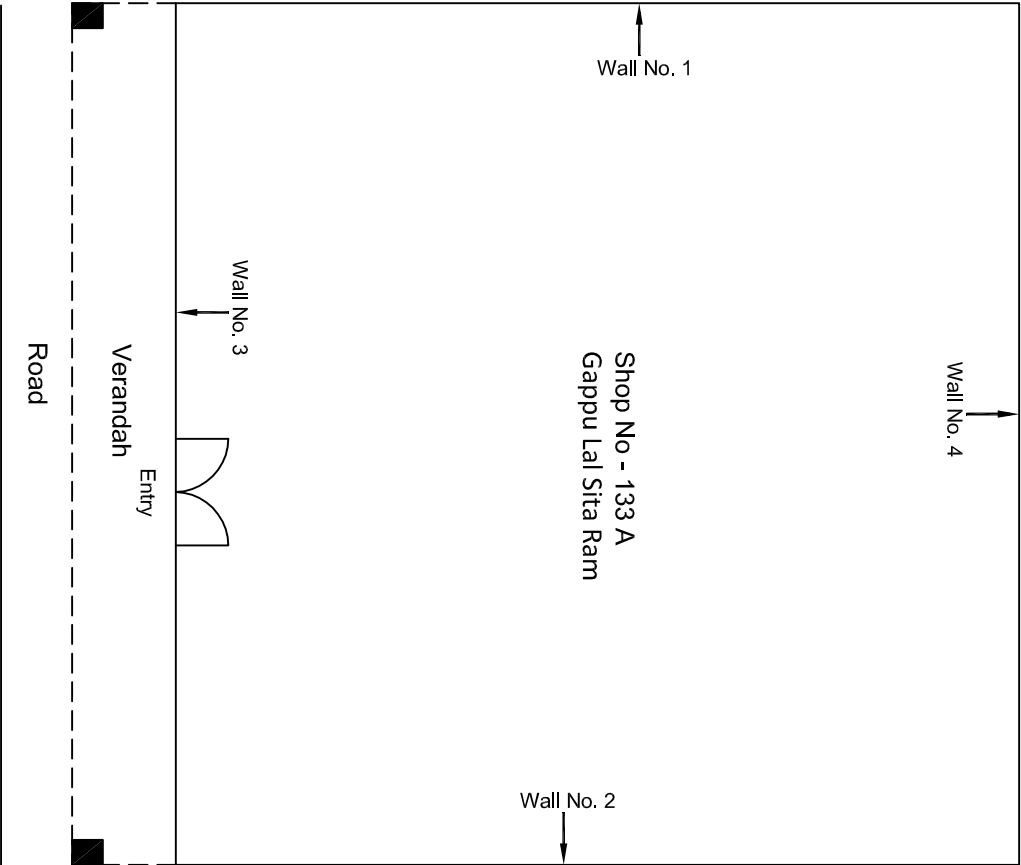
Ground Floor Plan

						CONSULTANT: Omikron Kappa - Indus Consultants JV	MAIN CONTRACTOR: CEC	SUB-CONTRACTOR: AIMIL LIMITED	PROJECT TITLE: Design and Construction of Tunnel between Chandpole & Badi Chouper and reversal line by Shield TBM, Underground Metro Stations at Choti Choupar and Badi Choupar by Cut & Cover methods on East West Corridor of Jaipur Metro Phase 1B	
						CLIENT: DMRC/JMRC	CONTRACT: Jaipur Metro Phase 1B			
00		NP	Dt. PRC	16.11.2013					DRAWING TITLE: Ground Floor Plan of Shop No 131B Tripolia Bazar	DRAWING NO.: AIMIL/ESG/12315/ CC-BC-UP-0001/131B/ 01
Revision	Description of Revision	Drawn By	Approved By	Date					SCALE: Not to Scale	REVISION: R0



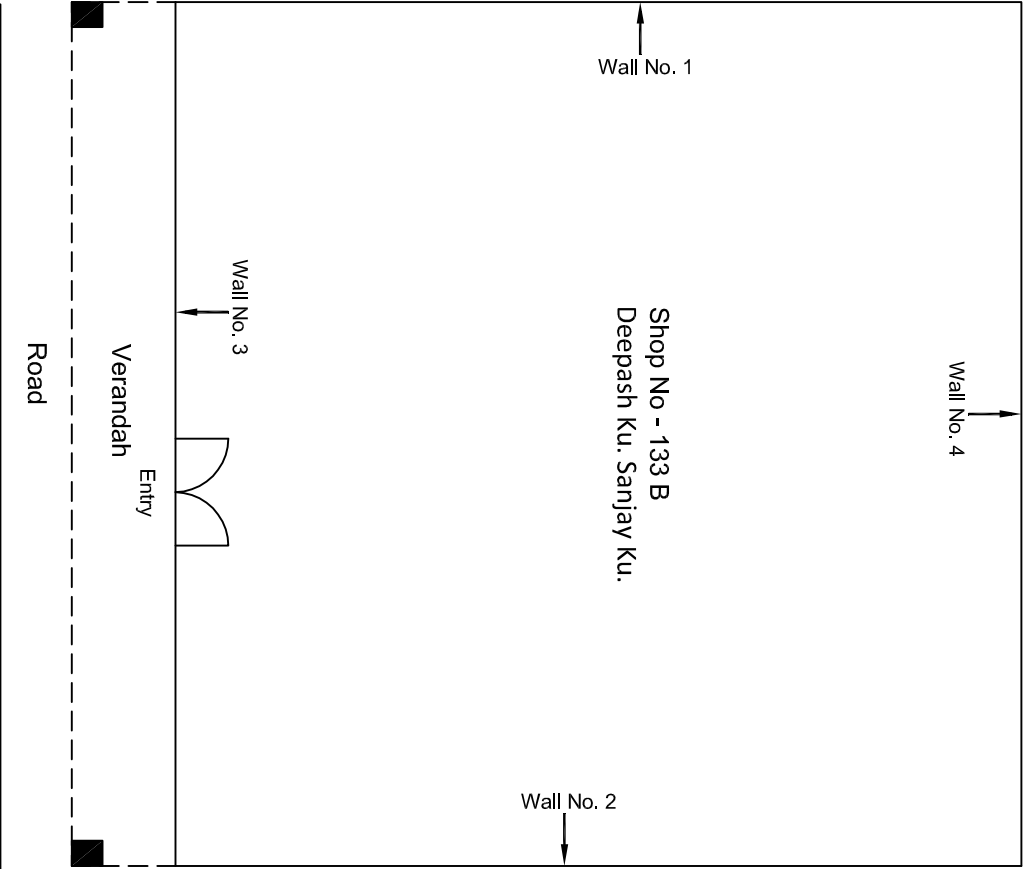
Ground Floor Plan

					CONSULTANT: Omikron Kappa - Indus Consultants JV		MAIN CONTRACTOR: CEC		SUB-CONTRACTOR: AIMIL LIMITED		PROJECT TITLE: Design and Construction of Tunnel between Chandpole & Badi Choupar and reversal line by Shield TBM, Underground Metro Stations at Choti Choupar and Badi Choupar by Cut & Cover methods on East West Corridor of Jaipur Metro Phase 1B		
					CLIENT: DMRC/JMRC		CONTRACT: Jaipur Metro Phase 1B		DRAWING TITLE: Ground Floor Plan of Shop No 132 Tripolia Bazar		DRAWING NO.: AIMIL/ESG/12315/ CC-BC-UP-0001/132/01		
											SCALE: Not to Scale		
00		NP	Dr. PRC	16.11.2013							REVISION: R0		
Revision	Description of Revision	Drawn By	Approved By	Date									



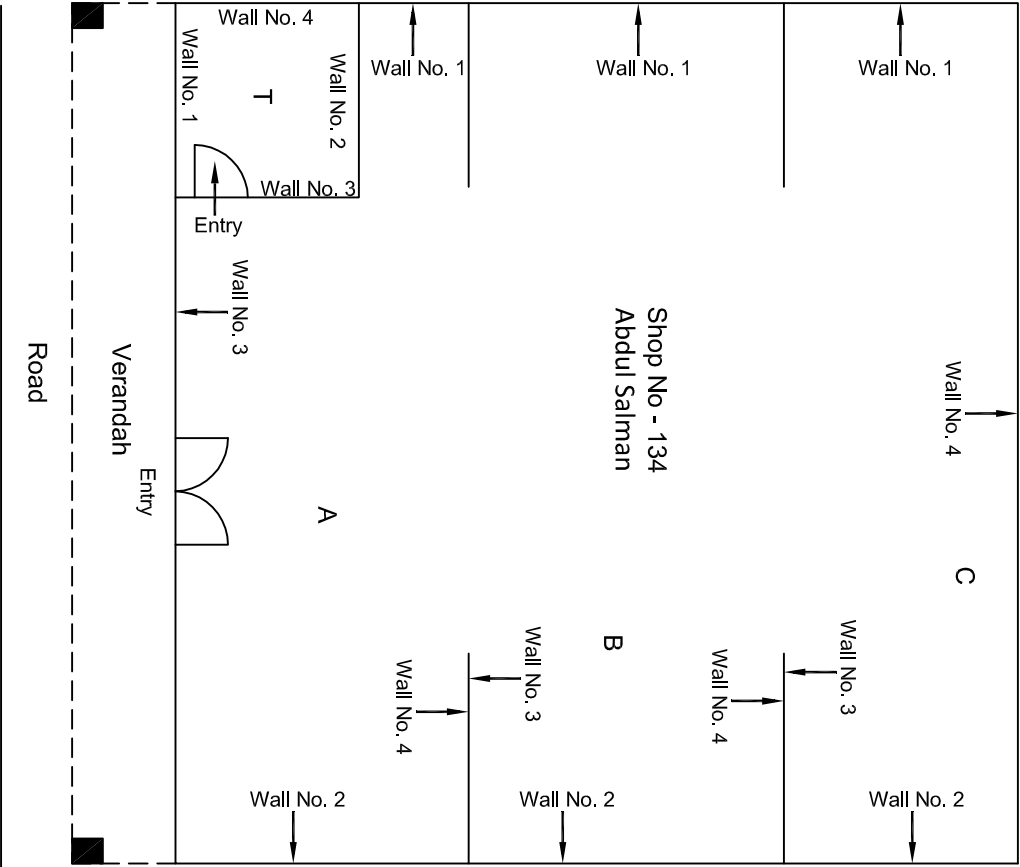
Ground Floor Plan

				CONSULTANT: Omikron Kappa - Indus Consultants JV		MAIN CONTRACTOR: CEC	SUB-CONTRACTOR: AIMIL LIMITED	PROJECT TITLE: Design and Construction of Tunnel between Chandpole & Badi Choupar and reversal line by Shield TBM, Underground Metro Stations at Choti Choupar and Badi Choupar by Cut & Cover methods on East West Corridor of Jaipur Metro Phase 1B		
				CLIENT: DMRC/JMRC		CONTRACT: Jaipur Metro Phase 1B				
00		NP	Dr. PRC	16.11.2013						
Revision	Description of Revision	Drawn By	Approved By	Date			DRAWING TITLE: Ground Floor Plan of Shop No 133 A Tripolia Bazar	DRAWING NO.: AIMIL/ESG/12315/ CC-BC-UP-0001/133A/ 01	SCALE: Not to Scale	REVISION: R0



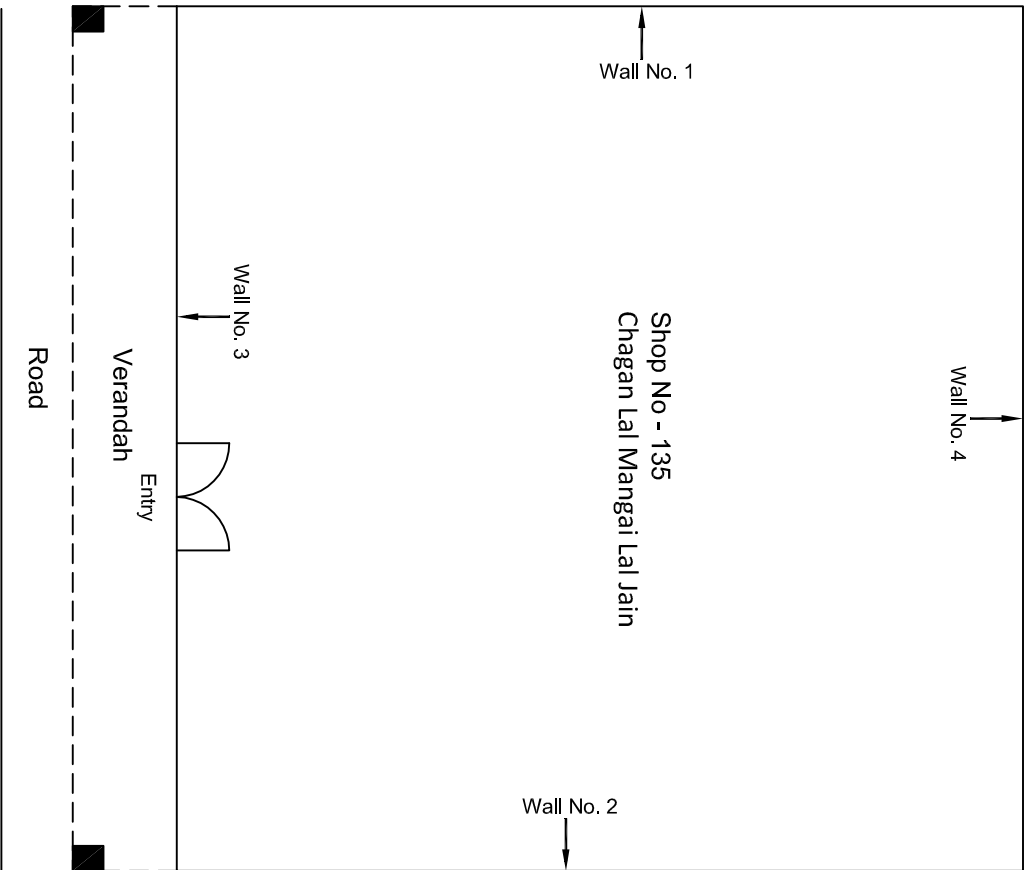
Ground Floor Plan

						CONSULTANT: Omikron Kappa - Indus Consultants JV		MAIN CONTRACTOR: CEC		SUB-CONTRACTOR: AIMIL LIMITED		PROJECT TITLE: Design and Construction of Tunnel between Chandpole & Badi Choupar and reversal line by Shield TBM, Underground Metro Stations at Choti Choupar and Badi Choupar by Cut & Cover methods on East West Corridor of Jaipur Metro Phase 1B	
						CLIENT: DMRC/JMRC		CONTRACT: Jaipur Metro Phase 1B				DRAWING TITLE: Ground Floor Plan of Shop No 133 B Tripolia Bazar	
00		NP	Dc. PRC	16.11.2013								DRAWING NO.: AIMIL/ESG/12315/ CC-BC-JP-0001/133B/ 01	
Revision	Description of Revision	Drawn By	Approved By	Date								SCALE: Not to Scale	
												REVISION: R0	



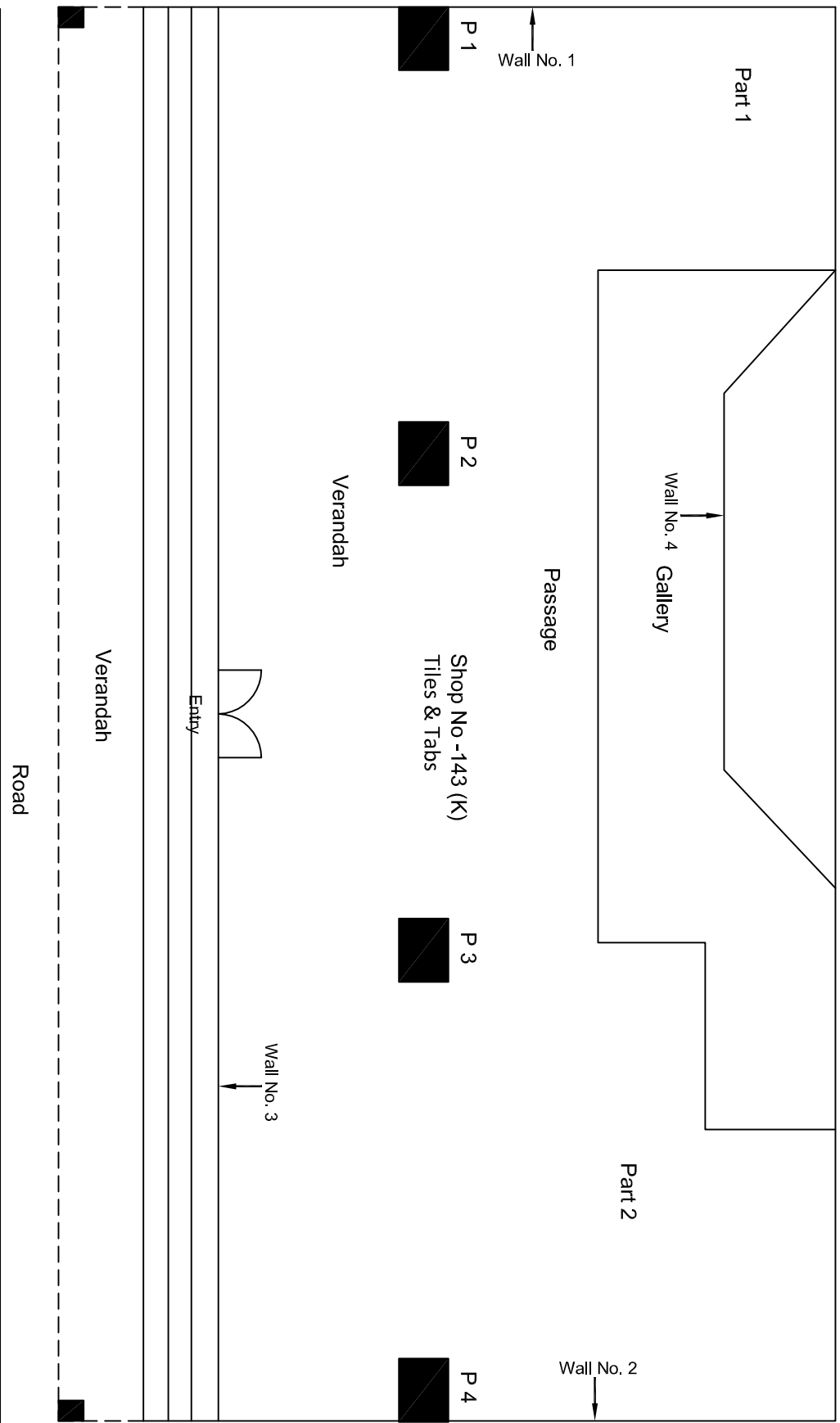
Ground Floor Plan

						CONSULTANT: Omikron Kappa - Indus Consultnats JV	MAIN CONTRACTOR: CEC	SUB-CONTRACTOR: AIMIL LIMITED	PROJECT TITLE: Design and Construction of Tunnel between Chandpole & Badi Choupar and reversal line by Shield TBM, Underground Metro Stations at Choti Choupar, and Badi Choupar by Cut & Cover methods on East West Corridor of Jaipur Metro Phase 1B
						CLIENT: DMRC/JMRC	CONTRACT: Jaipur Metro Phase 1B		DRAWING TITLE: Ground Floor Plan of Shop No 134 Tripolia Bazar
00		NP	Dr. PRC	16.11.2013					DRAWING NO.: AIMIL/ESG/12315/ CC-BG-UP-0001/134/ 01
Revision	Description of Revision	Drawn By	Approved By	Date					SCALE: Not to Scale
									REVISION: R0



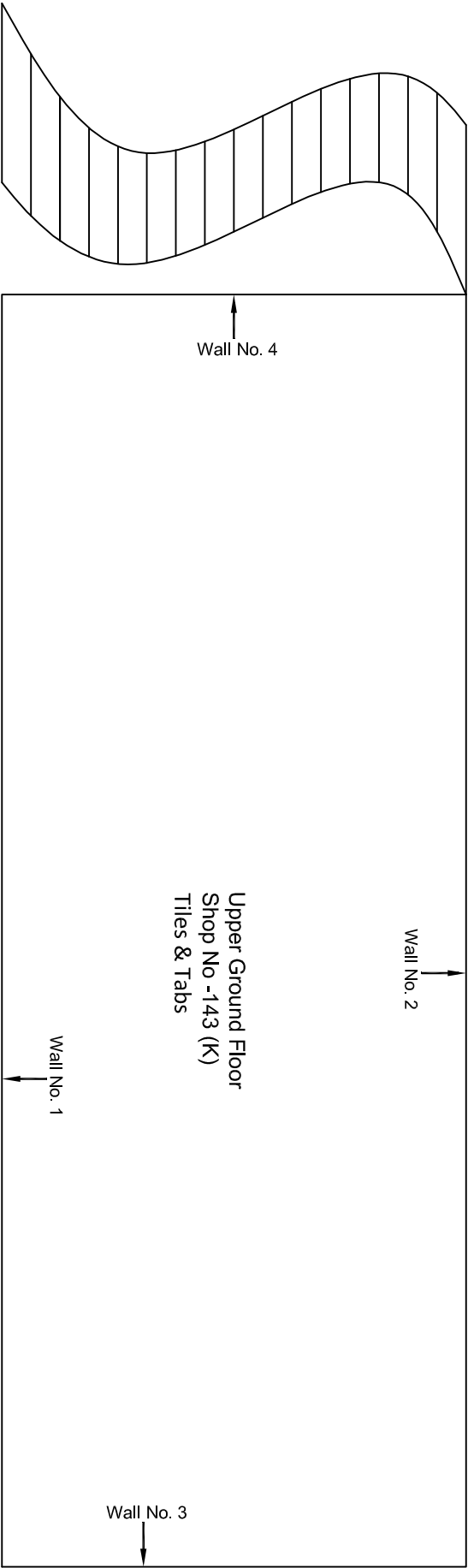
Ground Floor Plan

				CONSULTANT: Omikron Kappa - Indus Consultants JV		MAIN CONTRACTOR: CEC	SUB-CONTRACTOR: AIMIL LIMITED	PROJECT TITLE: Design and Construction of Tunnel between Chandpole & Badi Chouper and reversal line by Shield TBM, Underground Metro Stations at Choti Choupar and Badi Choupar by Cut & Cover methods on East West Corridor of Jaipur Metro Phase 1B		
				CLIENT: DMRC/JMRC		CONTRACT: Jaipur Metro Phase 1B				
00		NP	D: PRC	16.11.2013						
Revision	Description of Revision	Drawn By	Approved By	Date			DRAWING TITLE: Ground Floor Plan of Shop No 135 Tripolia Bazar	DRAWING NO.: AIMIL/ESG/12315/ CC-BC-UP-0001/135/ 01	SCALE: Not to Scale	REVISION: R0



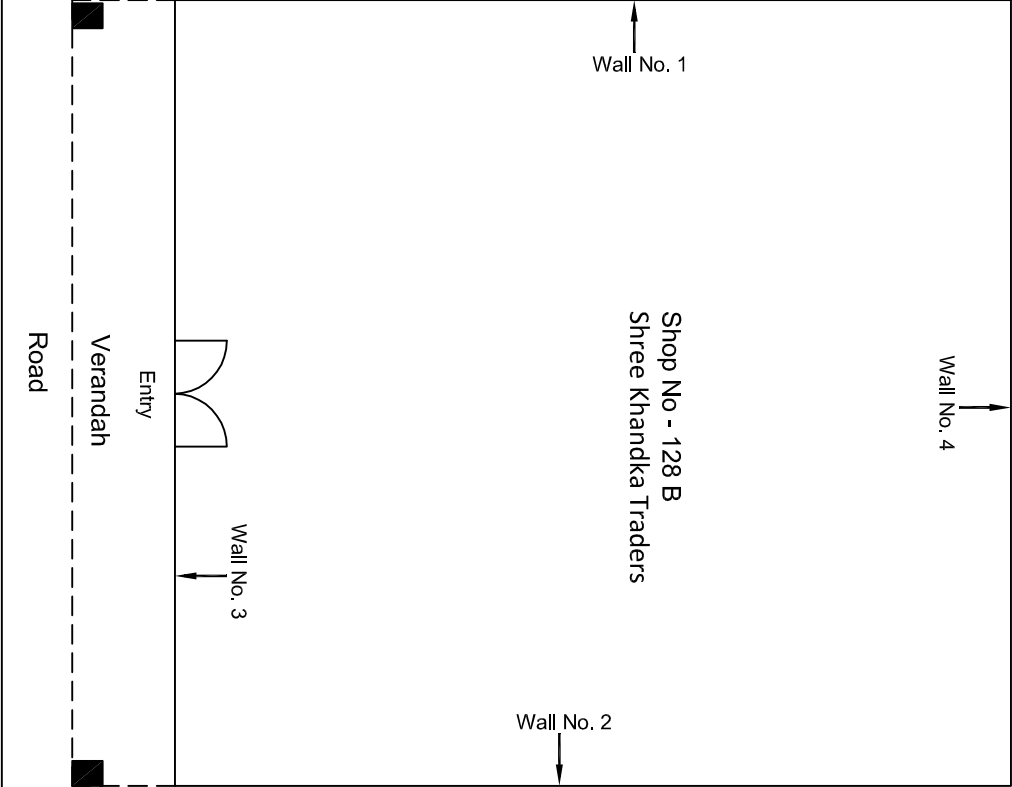
Ground Floor Plan

					CONSULTANT:		MAIN CONTRACTOR:		SUB-CONTRACTOR:		PROJECT TITLE:	
					Omikron Kappa - Indus Consultants JV		CEC		AIMIL LIMITED		Design and Construction of Tunnel between Chanpoule & Badi Choupar and reversal line by Shield TBM, Underground Metro Stations at Choti Choupar and Badi Choupar by Cut & Cover methods on East West Corridor of Jaipur Metro Phase 1B	
					CLIENT: DMRC/JMRC		CONTRACT: Jaipur Metro Phase 1B				DRAWING TITLE: Ground Floor Plan of Shop No 143 Tipolia Bazar	
											DRAWING NO.: AIMIL/ESG/12315/ CC-BC-UP-0001/143(K2) 01	
											SCALE: Not to Scale	
											REVISION: R0	
00		NP	Dr. PRC	16.11.2013								
Revision	Description of Revision	Drawn By	Approved By	Date								



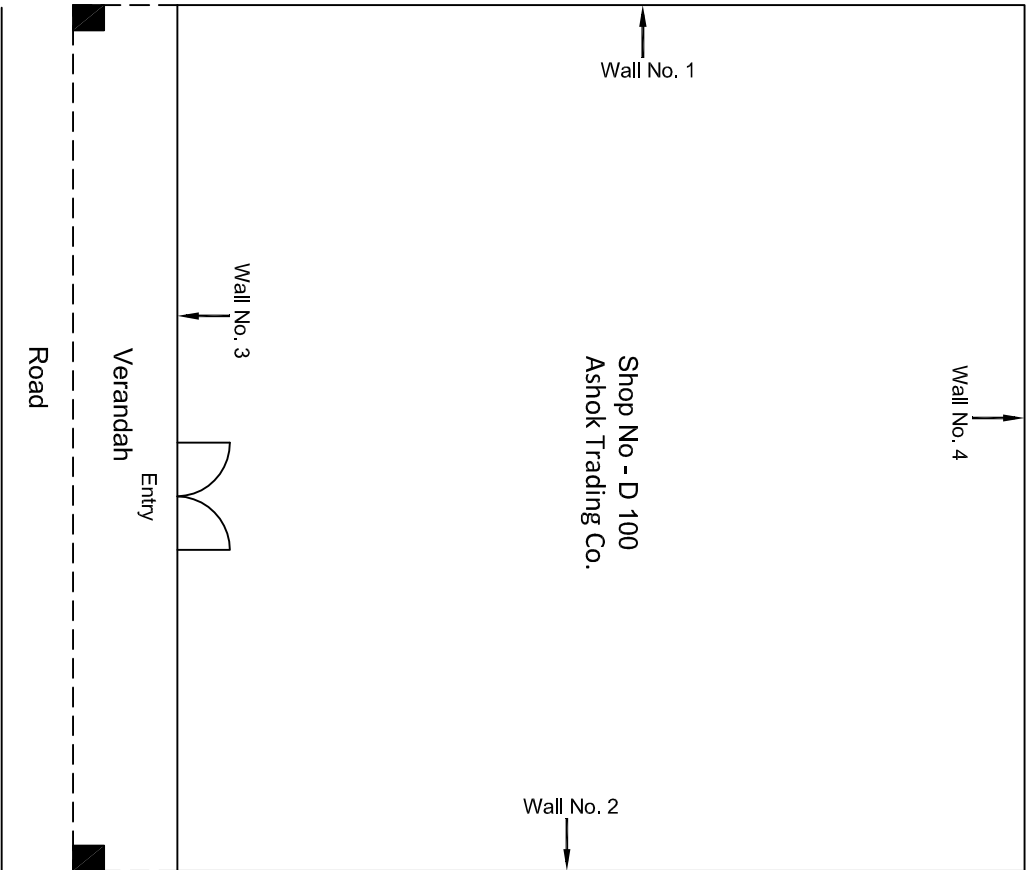
Upper Ground Floor Plan

					CONSULTANT: Omikron Kappa - Indus Consultants JV		MAIN CONTRACTOR: CEC		SUB-CONTRACTOR: AIMIL LIMITED		PROJECT TITLE: Design and Construction of Tunnel between Chandpole & Badi Choupar and reversal line by Shield TBM, Underground Metro Stations at Choft Choupar and Badi Choupar by Cut & Cover methods on East West Corridor of Jaipur Metro Phase 1B		
					CLIENT: DMRC/JMRC		CONTRACT: Jaipur Metro Phase 1B		DRAWING TITLE: Upper Floor Plan of Shop No 143 Tripolia Bazar		DRAWING NO.: AIMIL/ESG/12315/ CC-BC-UP-0001/143(K2)/ 02		
00		NP	Dr. PRC	16.11.2013					SCALE: Not to Scale		REVISION: R0		
Revision	Description of Revision	Drawn By	Approved By	Date									



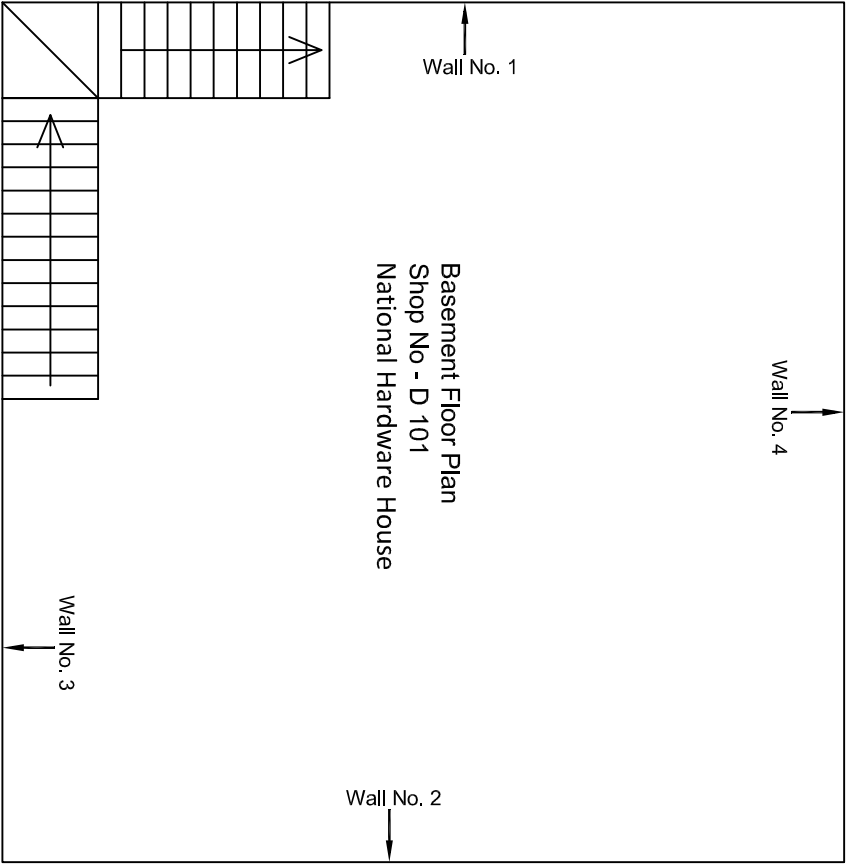
Ground Floor Plan

				CONSULTANT: Omikron Kappa- Indus Consultants JV		MAIN CONTRACTOR: CEC	SUB-CONTRACTOR: AIMIL LIMITED	PROJECT TITLE: Design and Construction of Tunnel between Chandpole & Badli Choupar and reversal line by Shield TBM, Underground Metro Stations at Choli Choupar and Badli Choupar by Cut & Cover methods on East West Corridor of Jaipur Metro Phase 1B		
				CLIENT: DMRC/JMRC		CONTRACT: Jaipur Metro Phase 1B	DRAWING TITLE: Ground Floor Plan of Shop No 128A,128B Tripolia Bazar			
00		NP	Dr. PRC	16.11.2013				DRAWING NO.: AIMIL/ESG/12315/ CC-BC-UP-0001/128B/ 01	SCALE: Not to Scale	REVISION: R0
Revision	Description of Revision	Drawn By	Approved By	Date						



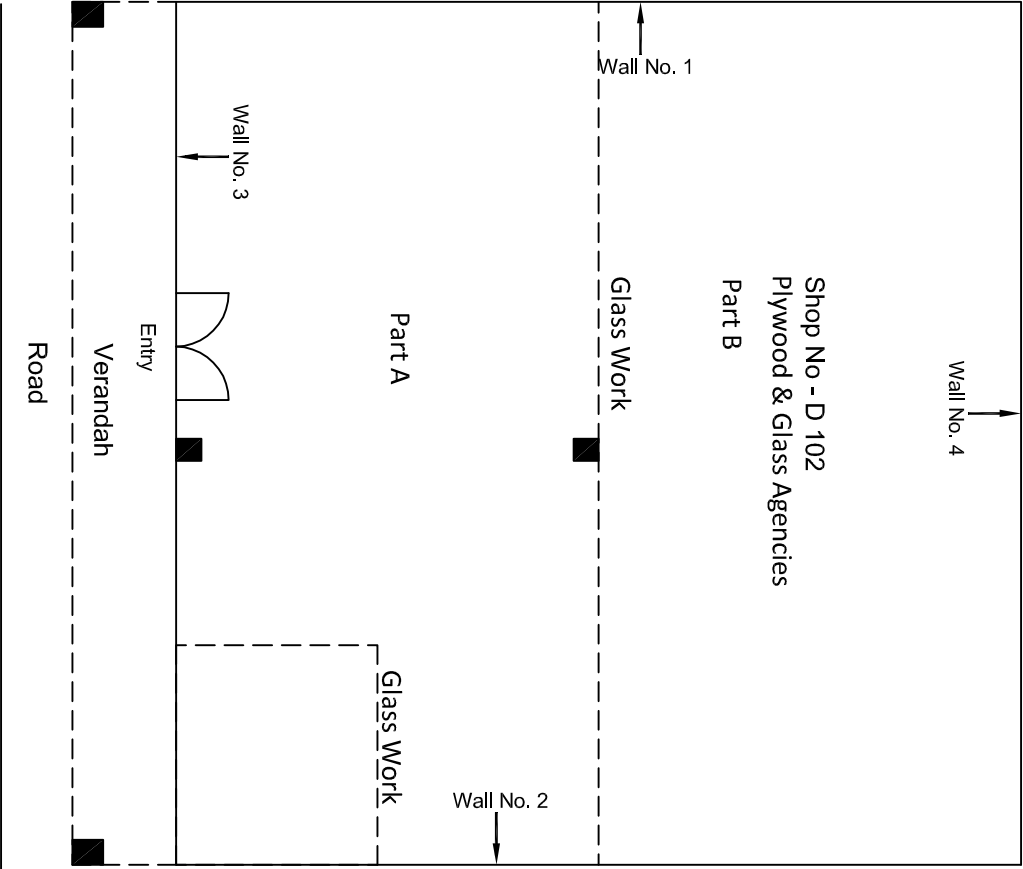
Ground Floor Plan

					CONSULTANT:	MAIN CONTRACTOR:	SUB-CONTRACTOR:	PROJECT TITLE: Design and Construction of Tunnel between Chandpole & Badi Choupar and reversal line by Shield TBM, Underground Metro Stations at Choti Choupar and Badi Choupar by Cut & Cover methods on East West Corridor of Jaipur Metro Phase 1B			
					Omikron Kappa - Indus Consultants JV	CEC	AIMIL LIMITED				
					CLIENT: DMRC/JMRC	CONTRACT:					
00		NP	Dt. PRC	16.11.2013							
Revision	Description of Revision	Drawn By	Approved By	Date				DRAWING TITLE: Ground Floor Plan of Shop No D 100 Tripolia Bazar	DRAWING NO.: AIMIL/ESG/12315/ CC-BC-UP-0001/D/100/ 01	SCALE: Not to Scale	REVISION: R0



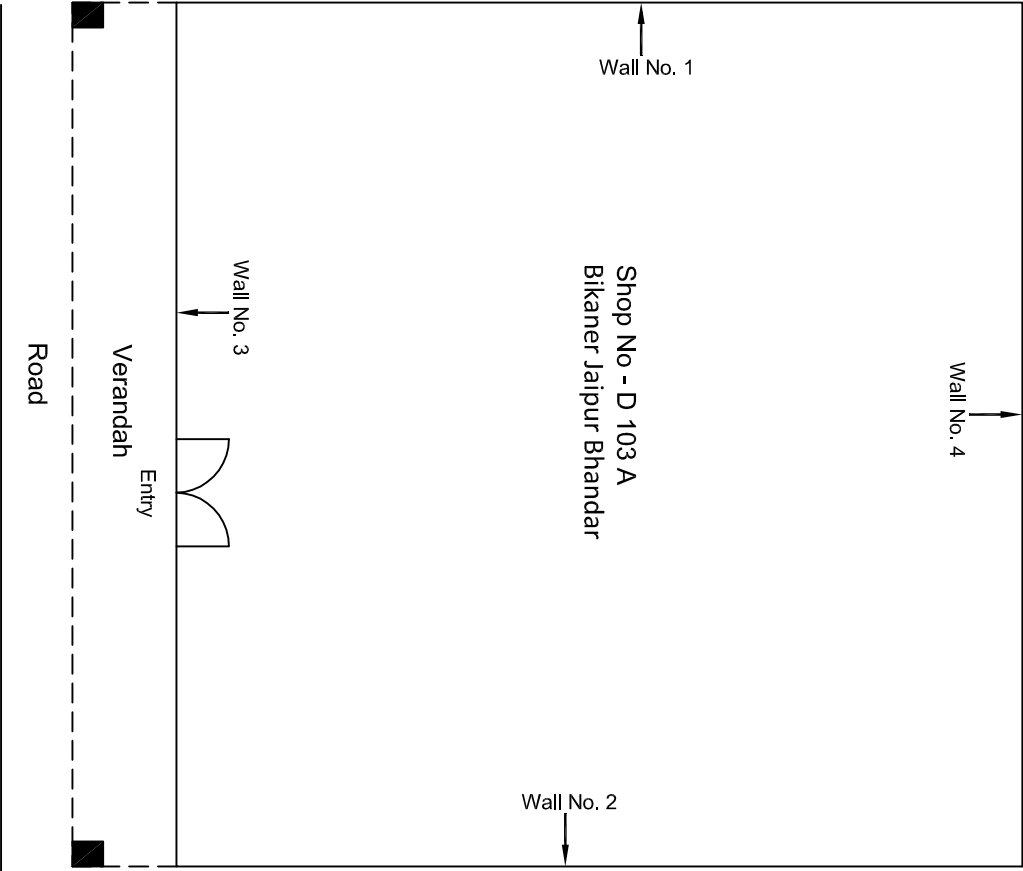
Basement Floor Plan

					CONSULTANT: Omikron Kappa - Indus Consultants JV	MAIN CONTRACTOR: CEC	SUB-CONTRACTOR: AIMIL LIMITED	PROJECT TITLE: Design and Construction of Tunnel between Chandpole & Badli Choupar and reversal line by Shield TBM, Underground Metro Stations at Choti Choupar and Badli Choupar by Cut & Cover methods on East West Corridor of Jaipur Metro Phase 1B		
					CLIENT: DMRC/JMRC	CONTRACT: Jaipur Metro Phase 1B				
00		NP	Dr. PRC	16.11.2013				DRAWING TITLE: Basement Floor Plan of Shop No D 101 Tripolia Bazar	DRAWING NO.: AIMIL/ESG/12315/ CC-BC-UP-0001/D/101/ 02	
Revision	Description of Revision	Drawn By	Approved By	Date				SCALE: Not to Scale	REVISION: R0	



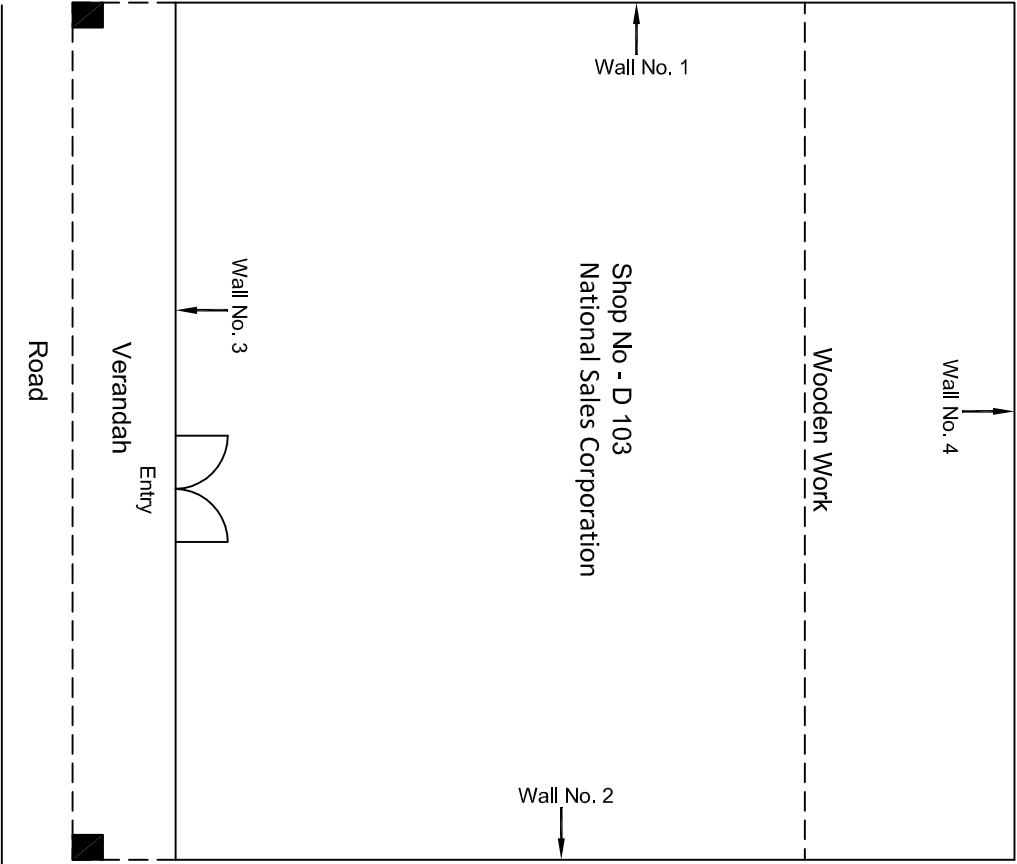
Ground Floor Plan

					CONSULTANT:	MAIN CONTRACTOR:	SUB-CONTRACTOR:	PROJECT TITLE:		
					Omikron Kappa - Indus Consultants JV	CEC	AIMIL LIMITED	Design and Construction of Tunnel between Chandpole & Badl Choupar and reversal line by Shield TBM, Underground Metro Stations at Choti Choupar and Badl Choupar by Cut & Cover methods on East West Corridor of Jaipur Metro Phase 1B		
					CLIENT:	CONTRACT:				
					DMIRC/JMRC	Jaipur Metro Phase 1B				
00		NP	Dr. PRC	16.11.2013				DRAWING TITLE:	DRAWING NO.:	REVISION:
Revision	Description of Revision	Drawn By	Approved By	Date				Ground Floor Plan of Shop No D 102 Tripolia Bazar	AIMIL/ESG/12315/ CC-BC-UP-0001/D/102/ 01	R0
								SCALE:		
								Not to Scale		



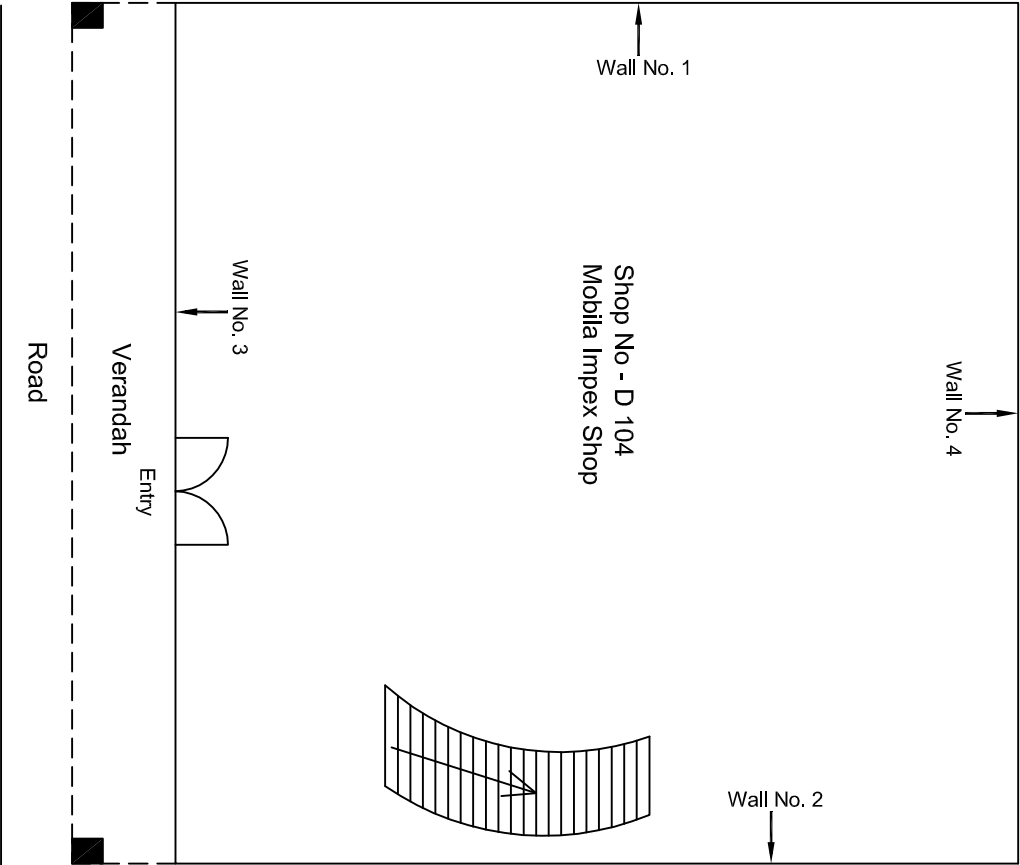
Ground Floor Plan

					CONSULTANT: Omikron Kappa - Indus Consultants JV	MAIN CONTRACTOR: CEC	SUB-CONTRACTOR: AIMIL LIMITED	PROJECT TITLE: Design and Construction of Tunnel between Chandpole & Badi Chouper and reversal line by Shield TBM, Underground Metro Stations at Choti Choupar and Badi Choupar by Cut & Cover methods on East West Corridor of Jaipur Metro Phase 1B		
					CLIENT: DMRC/JMRC	CONTRACT: Jaipur Metro Phase 1B		DRAWING TITLE: Ground Floor Plan of Shop No D 103 A Tripolla Bazar	DRAWING NO.: AIML/ESG/12315/ CC-BC-UP-0001/D/103 A / 01	REVISION: R0
00		NP	Dr. PRC	16.11.2013						
Revision	Description of Revision	Drawn By	Approved By	Date						



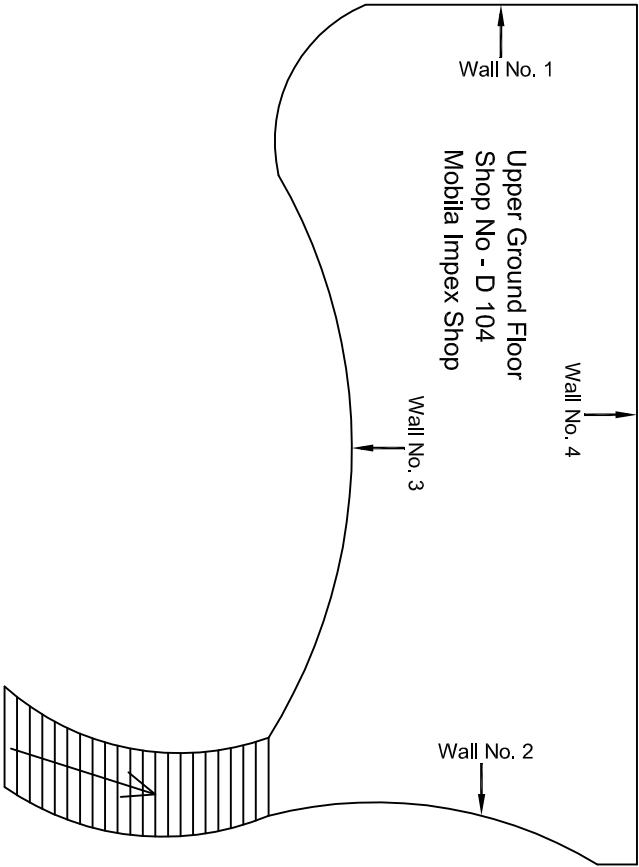
Ground Floor Plan

					CONSULTANT: Omikron Kappa - Indus Consultants JV	MAIN CONTRACTOR: CEC	SUB-CONTRACTOR: AIMIL LIMITED	PROJECT TITLE: Design and Construction of Tunnel between Chandpole & Badl Choupar and reversal line by Shield TBM, Underground Metro Stations at Choti Choupar and Badl Choupar by Cut & Cover methods on East West Corridor of Jaipur Metro Phase 1B		
					CLIENT: DMRC/JMRC	CONTRACT: Jaipur Metro Phase 1B				
00		NP	D.C.PRC	16.11.2013				DRAWING TITLE: Ground Floor Plan of Shop No D 103 Tripolia Bazar	DRAWING NO.: AIMIL/ESG/12315/ CC-BC-UP-0001/D/103/ 01	REVISION: R0
Revision	Description of Revision	Drawn By	Approved By	Date						



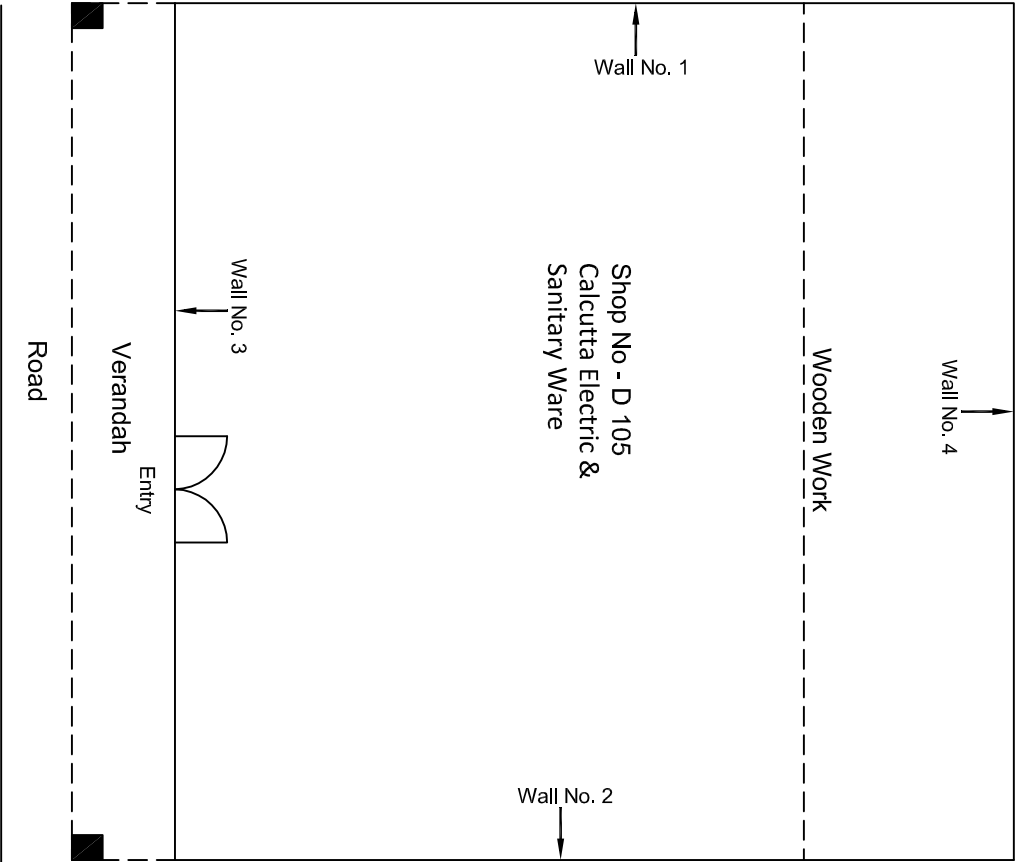
Ground Floor Plan

					CONSULTANT:	MAIN CONTRACTOR:	SUB-CONTRACTOR:	PROJECT TITLE:		
					OMikron Kappa - Indus Consultants JV	CEC	AIMIL LIMITED	Design and Construction of Tunnel between Chandpole & Badi Choupar and reversal line by Shield TBM, Underground Metro Stations at Choti Choupar and Badi Choupar by Cut & Cover methods on East West Corridor of Jaipur Metro Phase 1B		
					CLIENT:	CONTRACT:		DRAWING TITLE:	DRAWING NO.:	REVISION:
					DMRC/JMRC	Jaipur Metro Phase 1B		Ground Floor Plan of Shop No D 104 Tripolia Bazar	AIMIL/ESG/12315/ CC-BC-UP-0001/D/104/ 01	R0
00		NP	Dt. PRC	16.11.2013					SCALE:	
Revision	Description of Revision	Drawn By	Approved By	Date					Not to Scale	



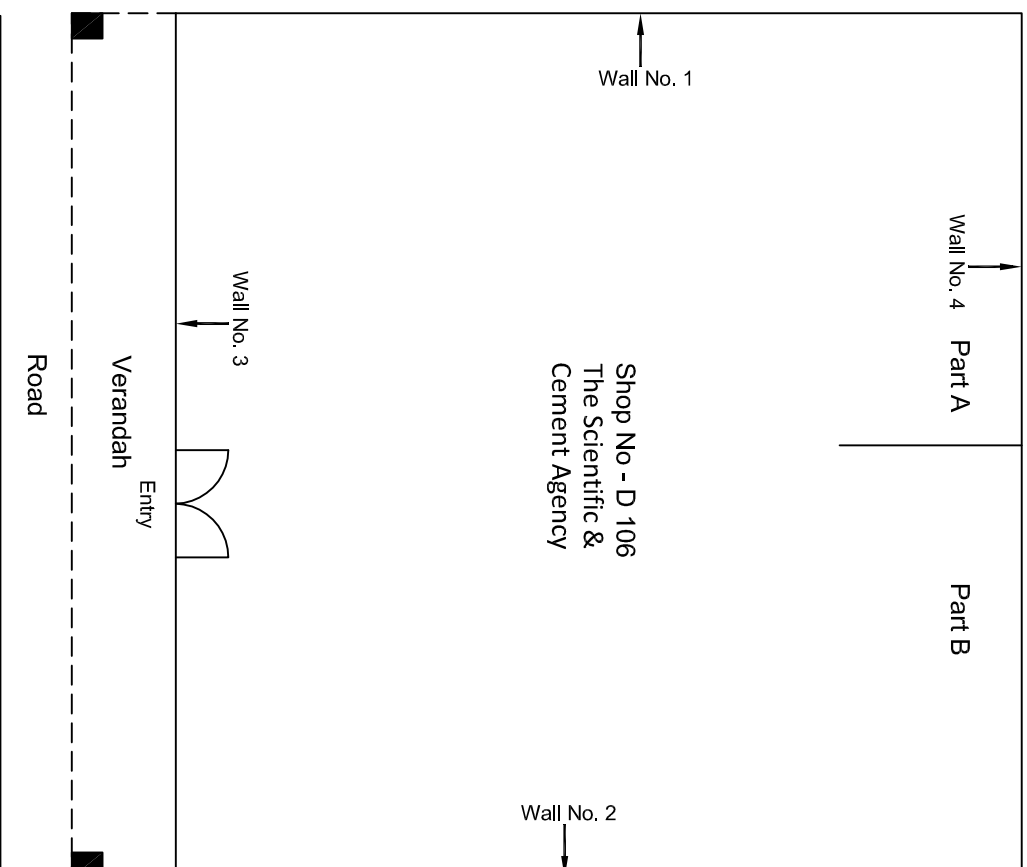
Upper Ground Floor Plan

					CONSULTANT: OMikron Kappa - Indus Consultants JV	MAIN CONTRACTOR: CEC	SUB-CONTRACTOR: AIMIL LIMITED	PROJECT TITLE: Design and Construction of Tunnel between Chandpole & Badl Choupar and reversal line by Shield TBM, Underground Metro Stations at Choti Choupar and Badl Choupar by Cut & Cover methods on East West Corridor of Jaipur Metro Phase 1B		
					CLIENT: DMRC/JMRC	CONTRACT: Jaipur Metro Phase 1B		DRAWING TITLE: Upper Ground Floor Plan of Shop No D 104 Tripolia Bazar	DRAWING NO.: AIMIL/ESG/12315/ CC-BC-UP-0001/D/104/ 02	
00		NP	Dr. PRC	16.11.2013				SCALE: Not to Scale	REVISION: R0	
Revision	Description of Revision	Drawn By	Approved By	Date						



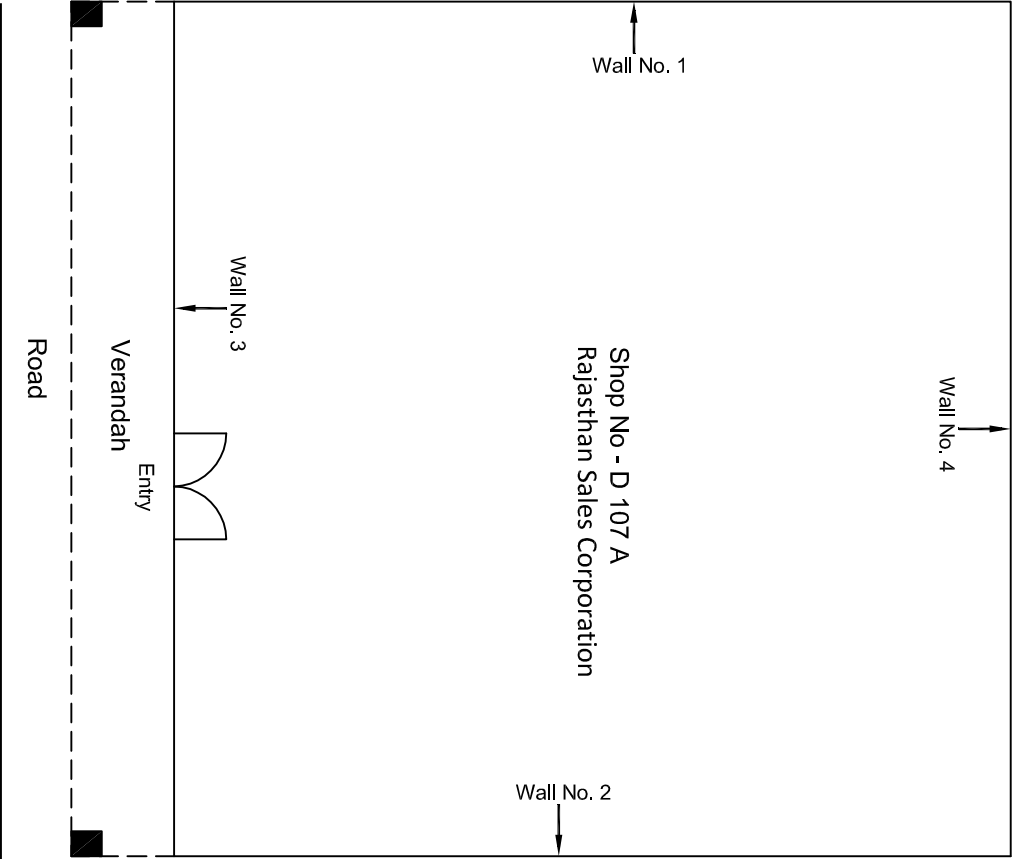
Ground Floor Plan

					CONSULTANT: Omikron Kappa - Indus Consultants JV	MAIN CONTRACTOR: CEC	SUB-CONTRACTOR: AIMIL LIMITED	PROJECT TITLE: Design and Construction of Tunnel between Chandpole & Badi Choupar and reversal line by Shield TBM, Underground Metro Stations at Choti Choupar and Badi Choupar by Cut & Cover methods on East West Corridor of Jaipur Metro Phase 1B		
					CLIENT: DMRC/JMRC	CONTRACT: Jaipur Metro Phase 1B		DRAWING TITLE: Ground Floor Plan of Shop No D 105 Tripolia Bazar	DRAWING NO.: AIML/ESG/12315/ CC-BC-UP-0001/D/105/ 01	REVISION: R0
								SCALE: Not to Scale		
00		NP	D. PRC	16.11.2013						
Revision	Description of Revision	Drawn By	Approved By	Date						



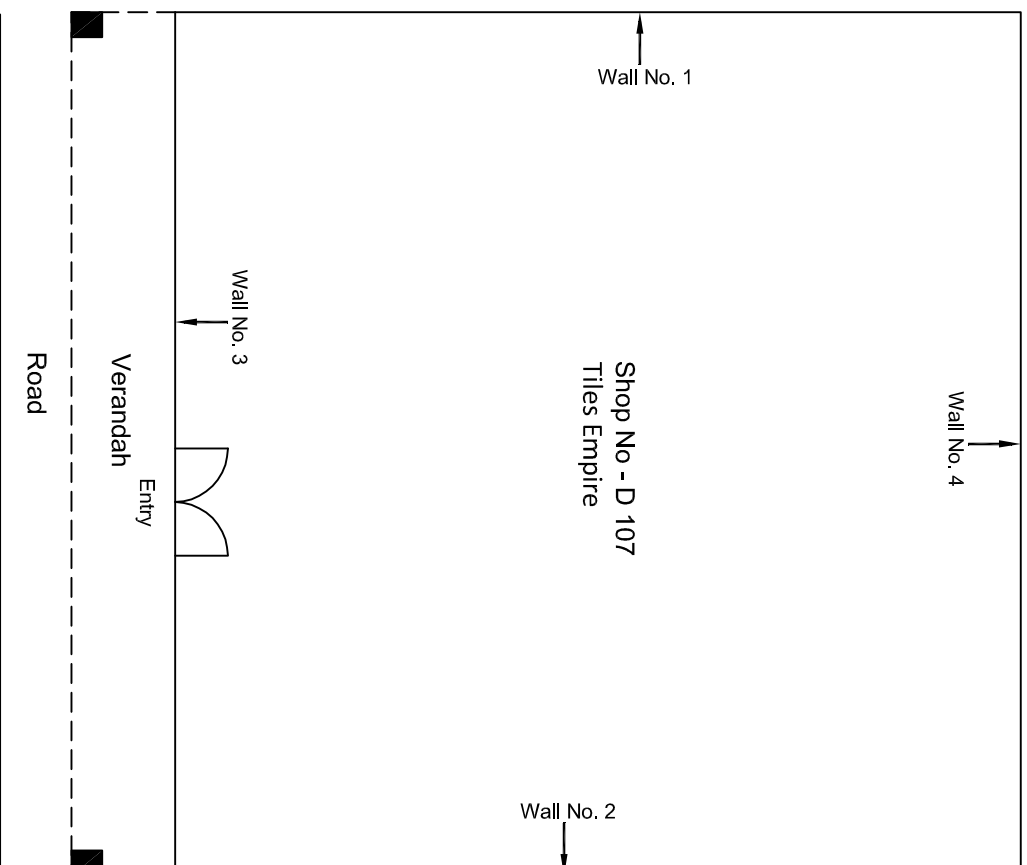
Ground Floor Plan

					CONSULTANT: Omikron Kappa - Indus Consultants JV	MAIN CONTRACTOR: CEC	SUB-CONTRACTOR: AIMIL LIMITED	PROJECT TITLE: Design and Construction of Tunnel between Chandpole & Badli Chouper and reversal line by Shield TBM, Underground Metro Stations at Choti Choupar, and Badli Choupar by Cut & Cover methods on East West Corridor of Jaipur Metro Phase 1B
					CLIENT: DMRC/JMRC	CONTRACT: Jaipur Metro Phase 1B		DRAWING TITLE: Ground Floor Plan of Shop No D 106 Tripolia Bazar
								DRAWING NO.: AIMIL/ESG/12315/ CC-BG-UP-0001/D/106/ 01
								SCALE: Not to Scale
								REVISION: R0
00		NP	Dr. PRC	16.11.2013				
Revision	Description of Revision	Drawn By	Approved By	Date				



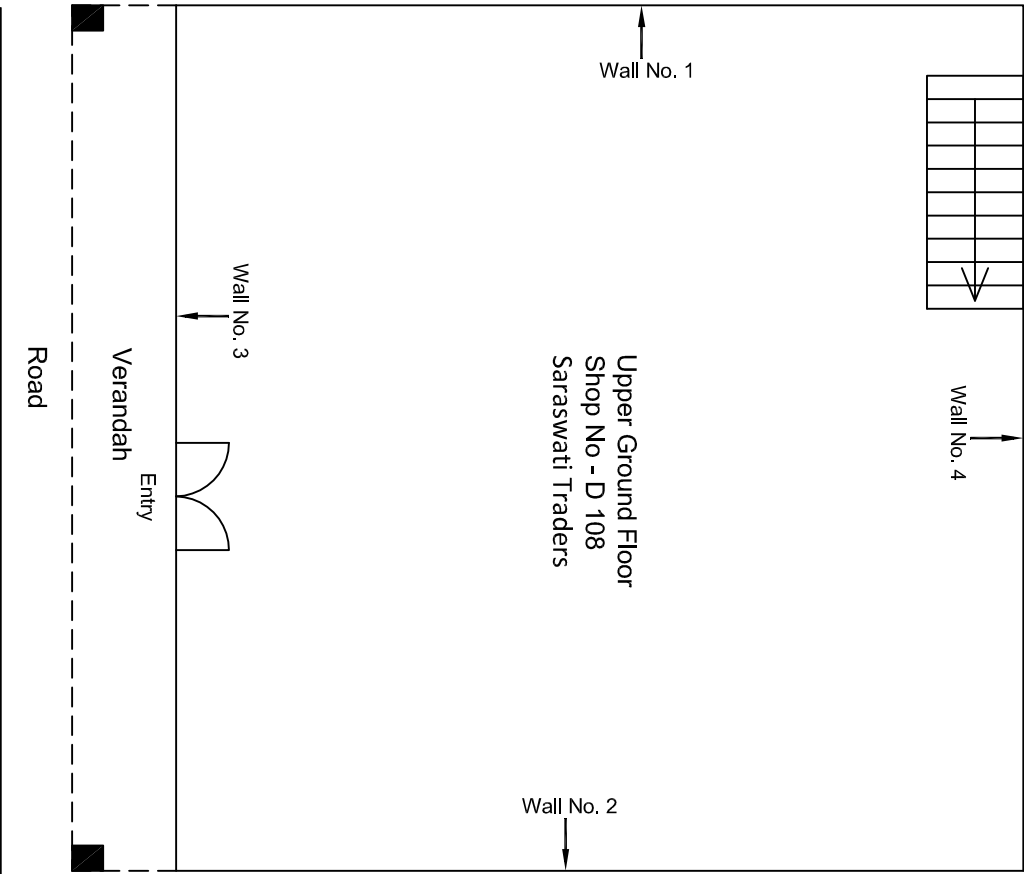
						CONSULTANT: Omikron Kappa - Indus Consultants JV		MAIN CONTRACTOR: CEC		SUB-CONTRACTOR: AIMIL LIMITED		PROJECT TITLE: Design and Construction of Tunnel between Chandpole & Badi Choupar and reversal line by Shield TBM, Underground Metro Stations at Choti Choupar and Badi Choupar by Cut & Cover methods on East West Corridor of Jaipur Metro Phase 1B	
						CLIENT: DMRC/JMRC		CONTRACT: Jaipur Metro Phase 1B				DRAWING TITLE: Ground Floor Plan of Shop No D 107 A Tripolia Bazar	
00			NP	Dr. PRC	16.11.2013							DRAWING NO.: AIMIL/ESG/12315/ CC-BC-UP-0001/D/107 A / 01	
												SCALE: Not to Scale	
												REVISION: R0	
Revision	Description of Revision	Drawn By	Approved By	Date									

Ground Floor Plan



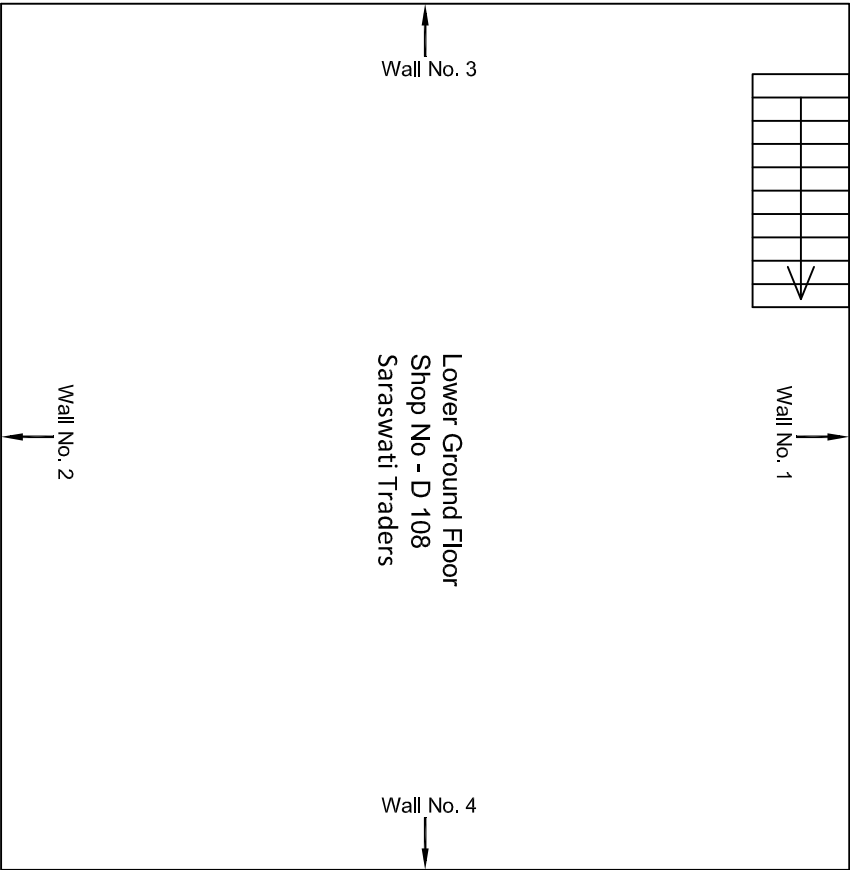
Ground Floor Plan

[illegible]



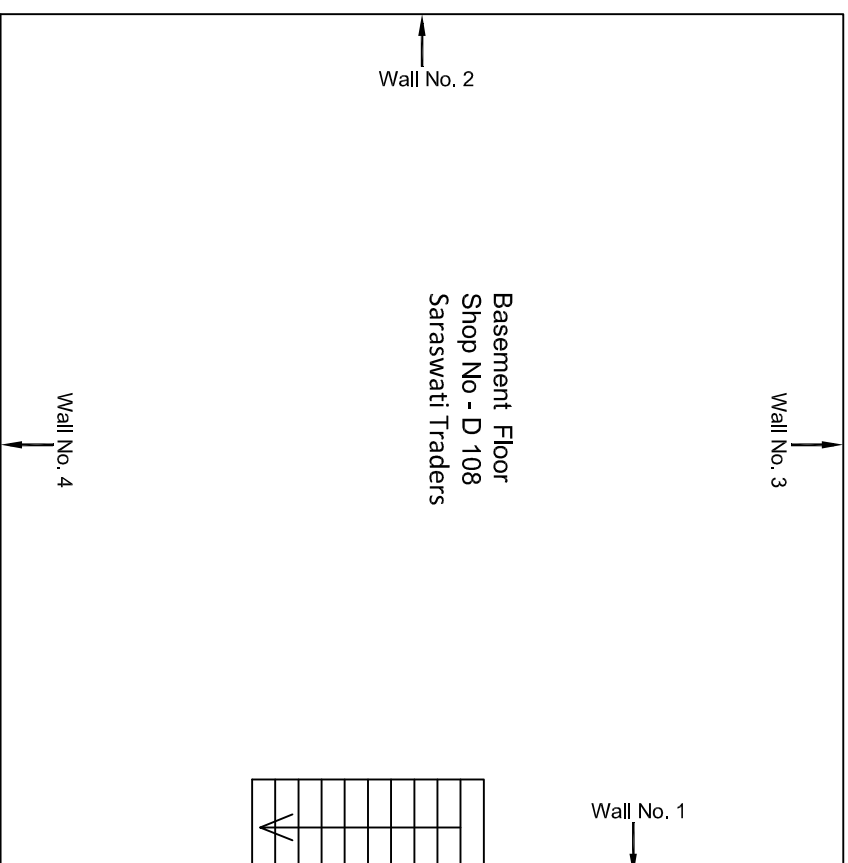
Upper Ground Floor Plan

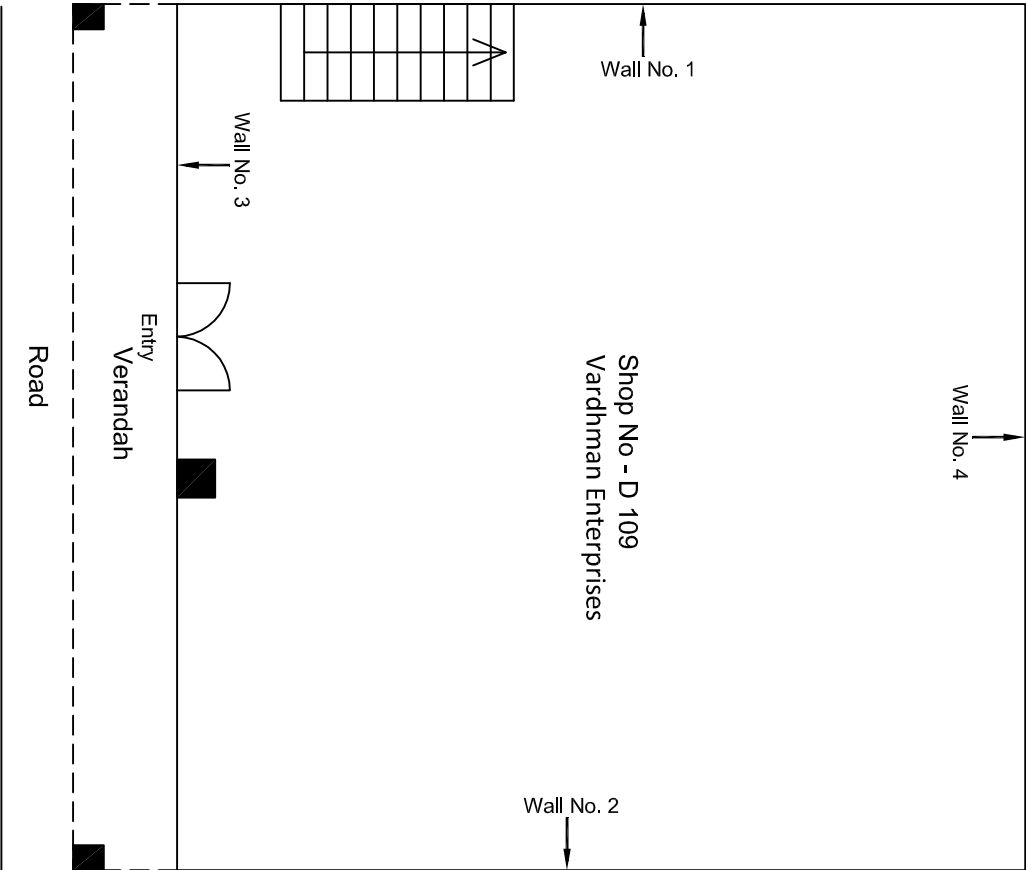
					CONSULTANT:	MAIN CONTRACTOR:	SUB-CONTRACTOR:	PROJECT TITLE:		
					Omikron kappa - Indus Consultants JV	CEC	AIMIL LIMITED	Design and Construction of Tunnel between Chandpole & Badi Choupar and reversal line by Shield TBM, Underground Metro Stations at Choti Choupar and Badi Choupar by Cut & Cover methods on East West Corridor of Jaipur Metro Phase 1B		
					CLIENT:	CONTRACT:		DRAWING NO.:		
					DMRC/JMRC	Jaipur Metro Phase 1B		AIMIL/ESG/12315/ CC-BC-UP-0001/D/108 / 01		
00		NP	Dt. PRC	16.11.2013				SCALE:		
								Not to Scale		
								REVISION:		
								R0		
Revision	Description of Revision	Drawn By	Approved By	Date						



Lower Ground Floor Plan

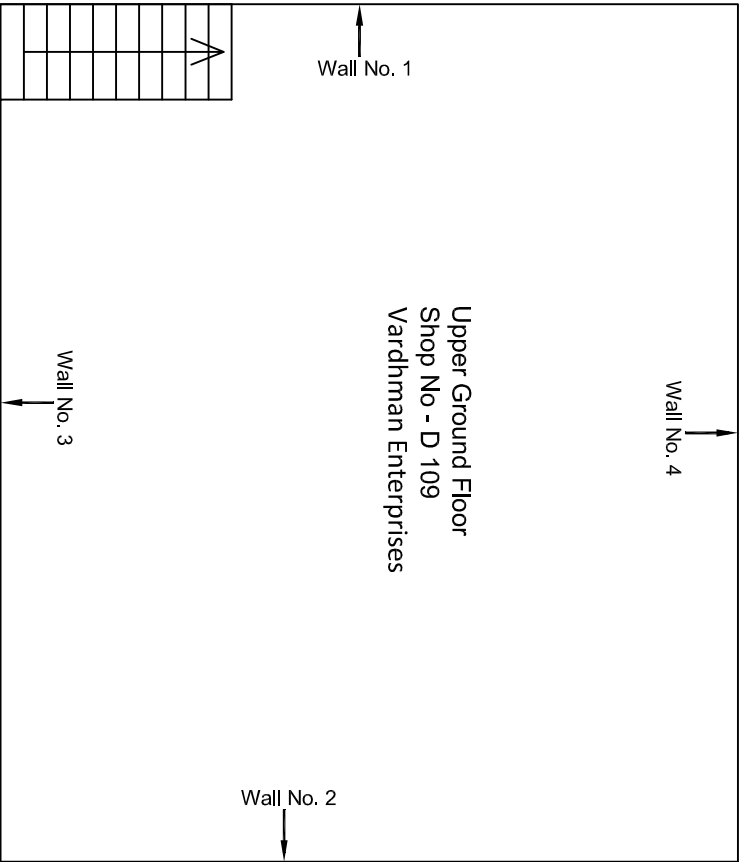
					CONSULTANT: OMikron kappa - Indus Consultants JV	MAIN CONTRACTOR: CEC	SUB-CONTRACTOR: AIMIL LIMITED	PROJECT TITLE: Design and Construction of Tunnel between Chandpole & Badli Choupar and reversal line by Shield TBM, Underground Metro Stations at Choti Choupar and Badli Choupar by Cut & Cover methods on East West Corridor of Jaipur Metro Phase 1B	DRAWING NO.: AIMIL/ESG/12315/ CC-BC-UP-0001/D/108 / 02
					CLIENT: DMRC/JMRC	CONTRACT: Jaipur Metro Phase 1B			
00		NP	Dr. PRC	16.11.2013					
Revision	Description of Revision	Drawn By	Approved By	Date					

[illegible]



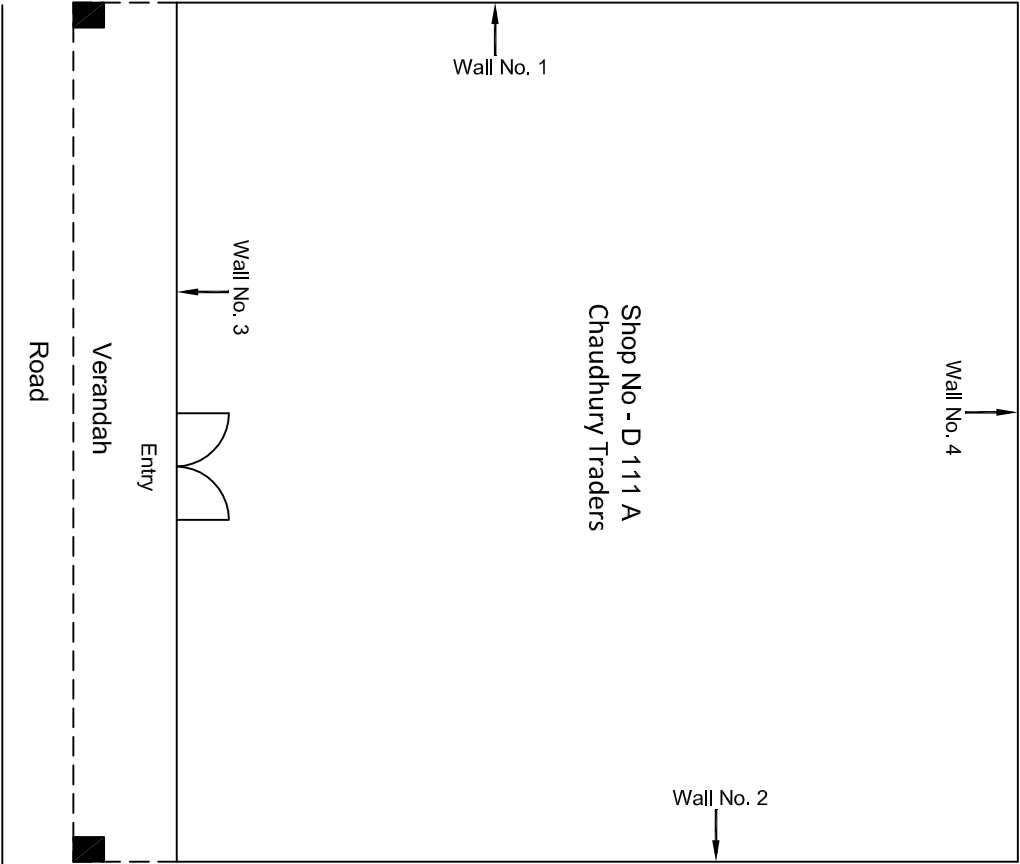
Ground Floor Plan

				CONSULTANT: Omikron Kappa - Indus Consultants JV		MAIN CONTRACTOR: CEC	SUB-CONTRACTOR: AIMIL LIMITED	PROJECT TITLE: Design and Construction of Tunnel between Chandpole & Badi Choupar and reversal line by Shield TBM, Underground Metro Stations at Choti Choupar and Badi Choupar by Cut & Cover methods on East West Corridor of Jaipur Metro Phase 1B		
				CLIENT: DMRC/JMRC		CONTRACT: Jaipur Metro Phase 1B		DRAWING TITLE: Ground Floor Plan of Shop No D 109 Tripolia Bazar	DRAWING NO.: AIMIL/ESG/12315/	CC-BC-UP-0001/D/109/ 01
								SCALE: Not to Scale	REVISION: R0	
00		NP	D. PRC	16.11.2013						
Revision	Description of Revision	Drawn By	Approved By	Date						



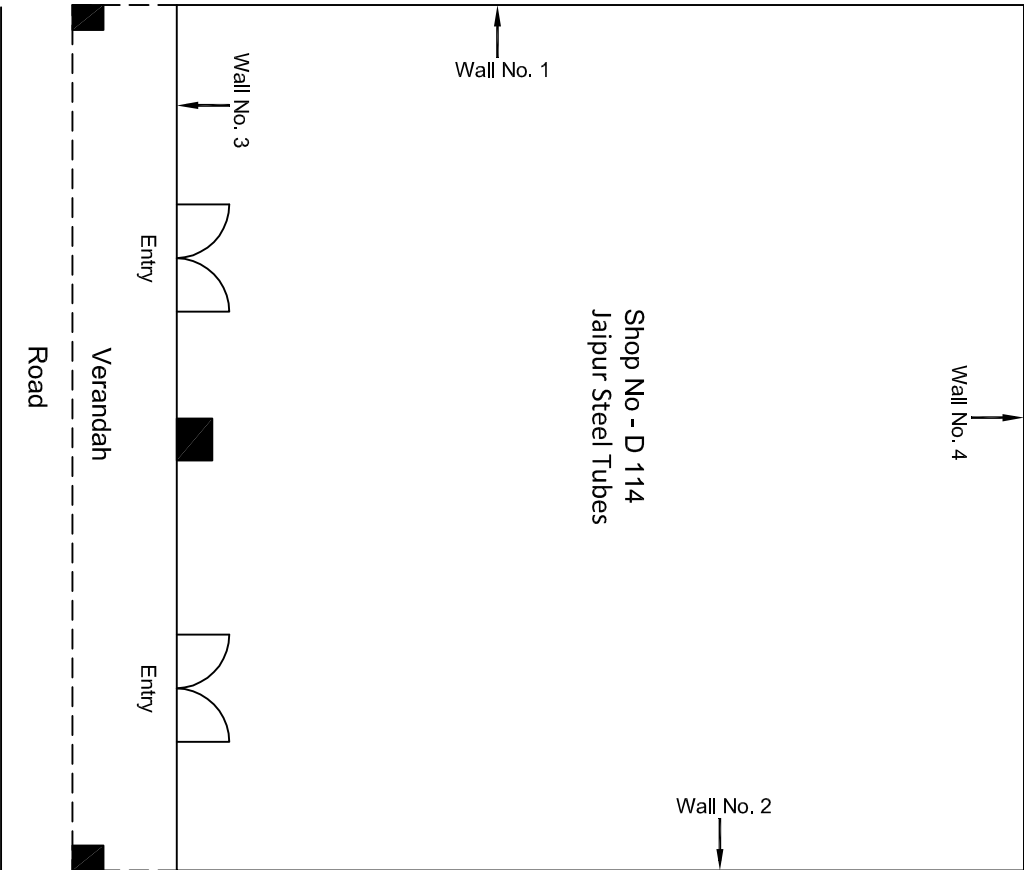
Upper Ground Floor Plan

					CONSULTANT: Omikron Kappa - Indus Consultants JV	MAIN CONTRACTOR: CEC	SUB-CONTRACTOR: AIMIL LIMITED	PROJECT TITLE: Design and Construction of Tunnel between Chandpole & Badi Choupar and reversal line by Shield TBM, Underground Metro Stations at Choti Choupar and Badi Choupar by Cut & Cover methods on East West Corridor of Jaipur Metro Phase 1B		
					CLIENT: DMRC/JMRC	CONTRACT: Jaipur Metro Phase 1B		DRAWING TITLE: Upper Ground Floor Plan of Shop No D 109 Tripolia Bazar	DRAWING NO.: AIMIL/ESG/12315/	CC-BC-UP-0001/D/109/ 02
00		NP	D. PRC	16.11.2013				SCALE: Not to Scale	REVISION: R0	
Revision	Description of Revision	Drawn By	Approved By	Date						



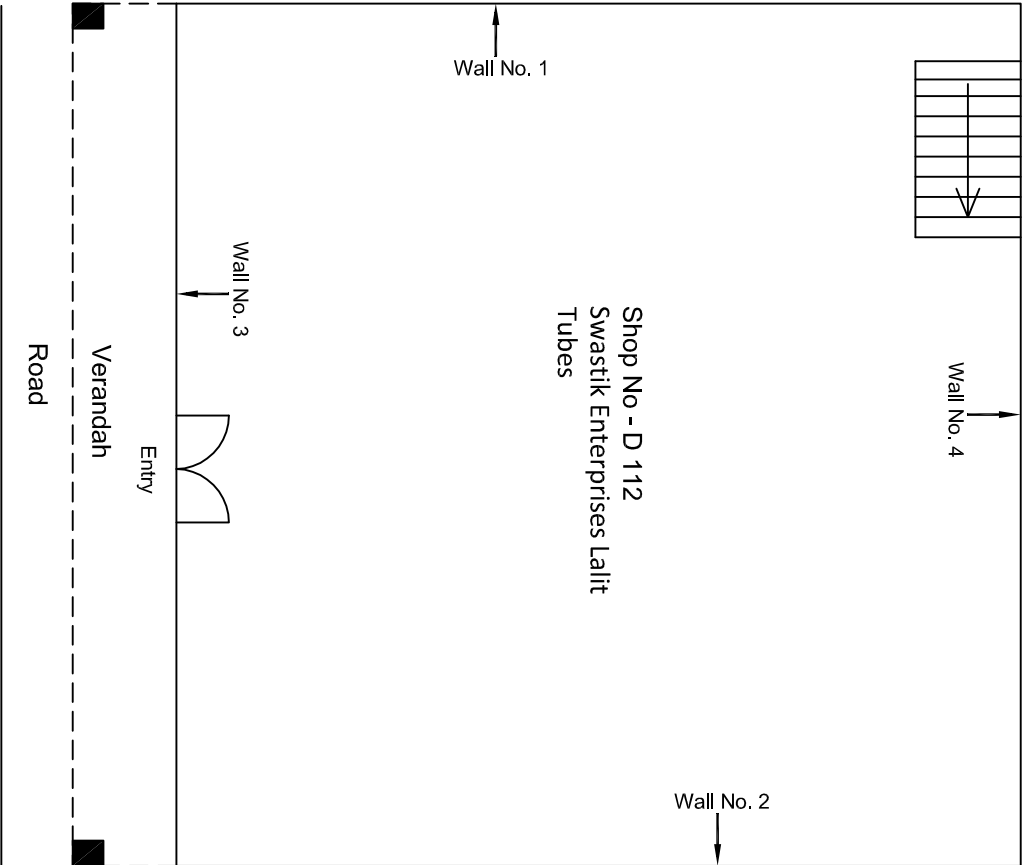
Ground Floor Plan

					CONSULTANT:	MAIN CONTRACTOR:	SUB-CONTRACTOR:	PROJECT TITLE:
					Omikron Kappa - Indus Consultants JV	CEC	AIMIL LIMITED	Design and Construction of Tunnel between Chandpole & Badi Choupar and reversal line by Shield TBM, Underground Metro Stations at Choti Choupar and Badi Choupar by Cut & Cover methods on East West Corridor of Jaipur Metro Phase 1B
					CLIENT: DMRC/JMRC	CONTRACT: Jaipur Metro Phase 1B		DRAWING TITLE: Ground Floor Plan of Shop No D 111 A Tripolia Bazar
00		NP	Dr. PRC	16.11.2013				DRAWING NO.: AIMIL/ESG/12315/ CC-BC-UP-0001/D/111 A/ 01
								SCALE: Not to Scale
Revision	Description of Revision	Drawn By	Approved By	Date				REVISION: R0



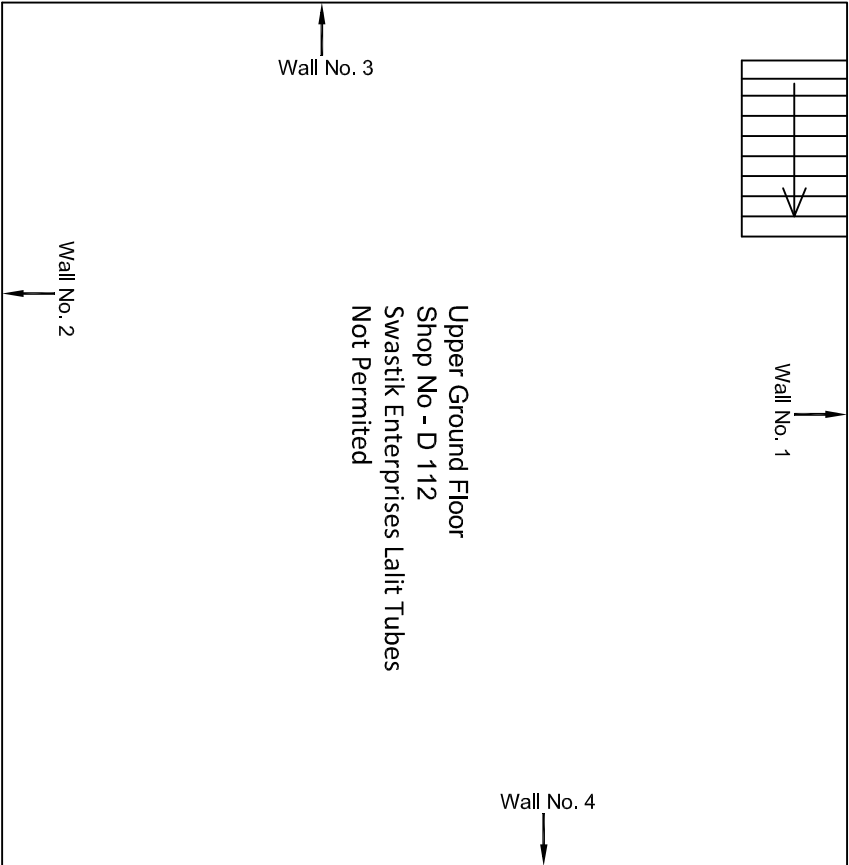
Ground Floor Plan

				CONSULTANT: Omikron Kappa - Indus Consultants JV		MAIN CONTRACTOR: CEC	SUB-CONTRACTOR: AIMIL LIMITED	PROJECT TITLE: Design and Construction of Tunnel between Chandpole & Badli Choupar and reversal line by Shield TBM, Underground Metro Stations at Choti Choupar and Badli Choupar by Cut & Cover methods on East West Corridor of Jaipur Metro Phase 1B		
				CLIENT: DMRC/JMRC		CONTRACT: Jaipur Metro Phase 1B		DRAWING TITLE: Ground Floor Plan of Shop No D 114 Tripolia Bazar	DRAWING NO.: AIMIL/ESG/12315/ CC-BC-UP-0001/D/114/ 01	REVISION: R0
								SCALE: Not to Scale		
00		NP	D. PRC	16.11.2013						
Revision	Description of Revision	Drawn By	Approved By	Date						



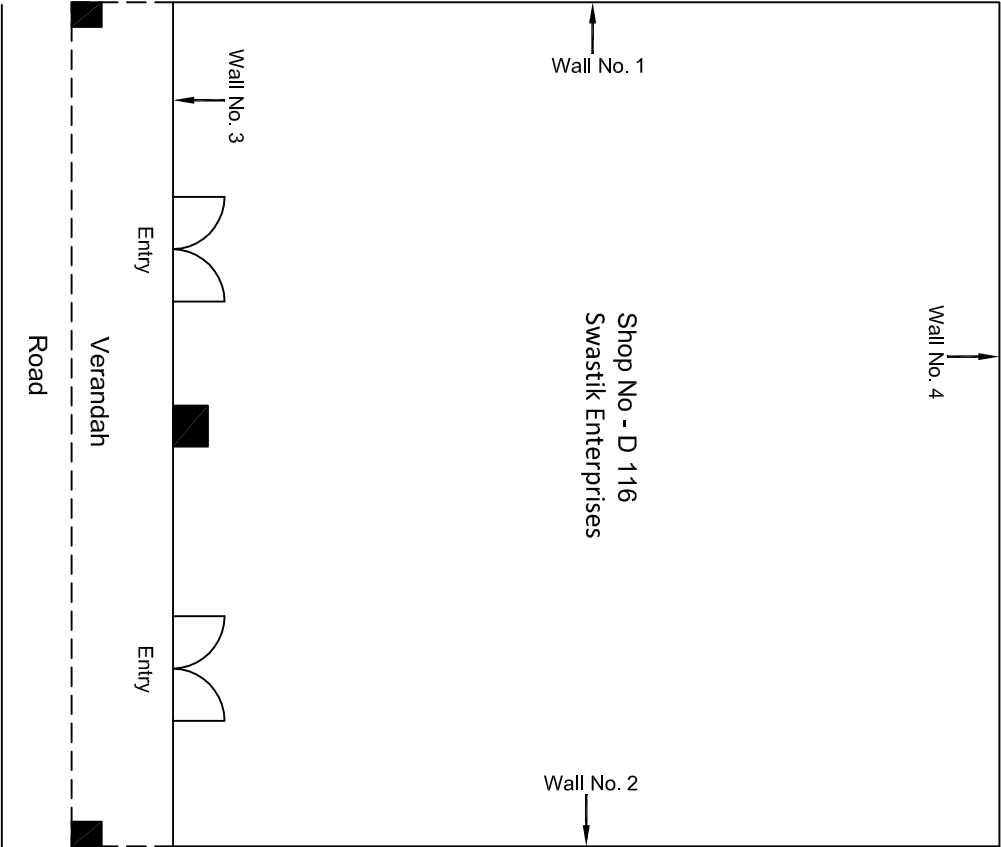
Ground Floor Plan

					CONSULTANT:		MAIN CONTRACTOR:		SUB-CONTRACTOR:		PROJECT TITLE:	
					Omikron Kappa - Indus Consultants JV		CEC		AIMIL LIMITED		Design and Construction of Tunnel between Chandpole & Badi Choupar and reversal line by Shield TBM, Underground Metro Stations at Choti Choupar and Badi Choupar by Cut & Cover methods on East West Corridor of Jaipur Metro Phase 1B	
					CLIENT:		CONTRACT:				DRAWING TITLE:	
					DMRC/JMRC		Jaipur Metro Phase 1B				Ground Floor Plan of Shop No D 112 Tripolia Bazar	
00		NP	Dt. PRC	16.11.2013							DRAWING NO.:	
											AIMIL/ESG/12315/ CC-BC-UP-0001/D/112/ 01	
											SCALE:	
											Not to Scale	
											REVISION:	
											R0	
Revision	Description of Revision	Drawn By	Approved By	Date								



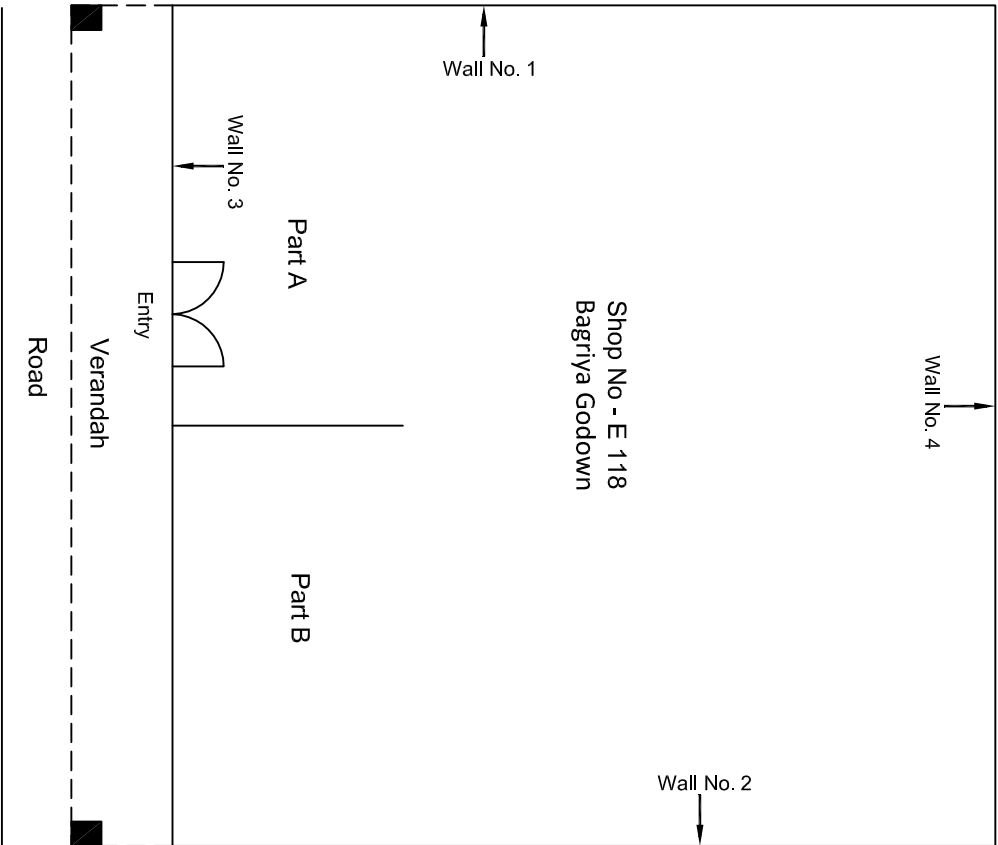
Upper Ground Floor Plan

					CONSULTANT: Omikron Kappa - Indus Consultants JV	MAIN CONTRACTOR: CEC	SUB-CONTRACTOR: AIMIL LIMITED	PROJECT TITLE: Design and Construction of Tunnel between Chandpole & Badi Chouper and reversal line by Shield TBM, Underground Metro Stations at Choti Choupar and Badi Choupar by Cut & Cover methods on East West Corridor of Jaipur Metro Phase 1B		
					CLIENT: DMRC/JMRC	CONTRACT: Jaipur Metro Phase 1B		DRAWING TITLE: Upper Ground Floor Plan of Shop No D 112 Tripolia Bazar	DRAWING NO.: AIMIL/ESG/12315/ CC-BC-UP-0001/D/112/ 02	
									SCALE: Not to Scale	REVISION: R0
00		NP	Dr. PRC	16.11.2013						
Revision	Description of Revision	Drawn By	Approved By	Date						



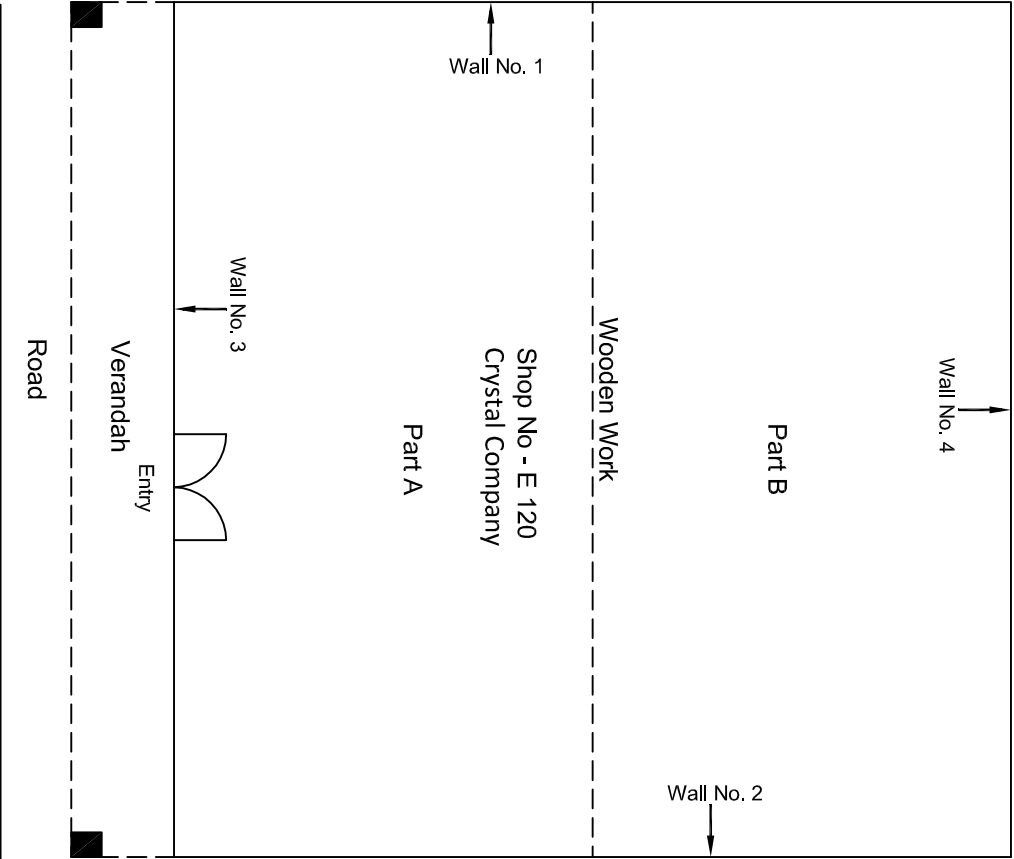
Ground Floor Plan

				CONSULTANT: Omikron Kappa - Indus Consultants JV		MAIN CONTRACTOR: CEC		SUB-CONTRACTOR: AIMIL LIMITED		PROJECT TITLE: Design and Construction of Tunnel between Chandpole & Badi Choupar and reversal line by Shield TBM, Underground Metro Stations at Choti Choupar and Badi Choupar by Cut & Cover methods on East West Corridor of Jaipur Metro Phase 1B		
				CLIENT: DMRC/JMRC		CONTRACT: Jaipur Metro Phase 1B		DRAWING TITLE: Ground Floor Plan of Shop No D 116 Trippolia Bazar		DRAWING NO.: AIMIL/ESG/12315/ CC-BC-UP-0001/D/116/ 01		
00		NP	Dt. PRC	16.11.2013					SCALE: Not to Scale		REVISION: R0	
Revision	Description of Revision	Drawn By	Approved By	Date								



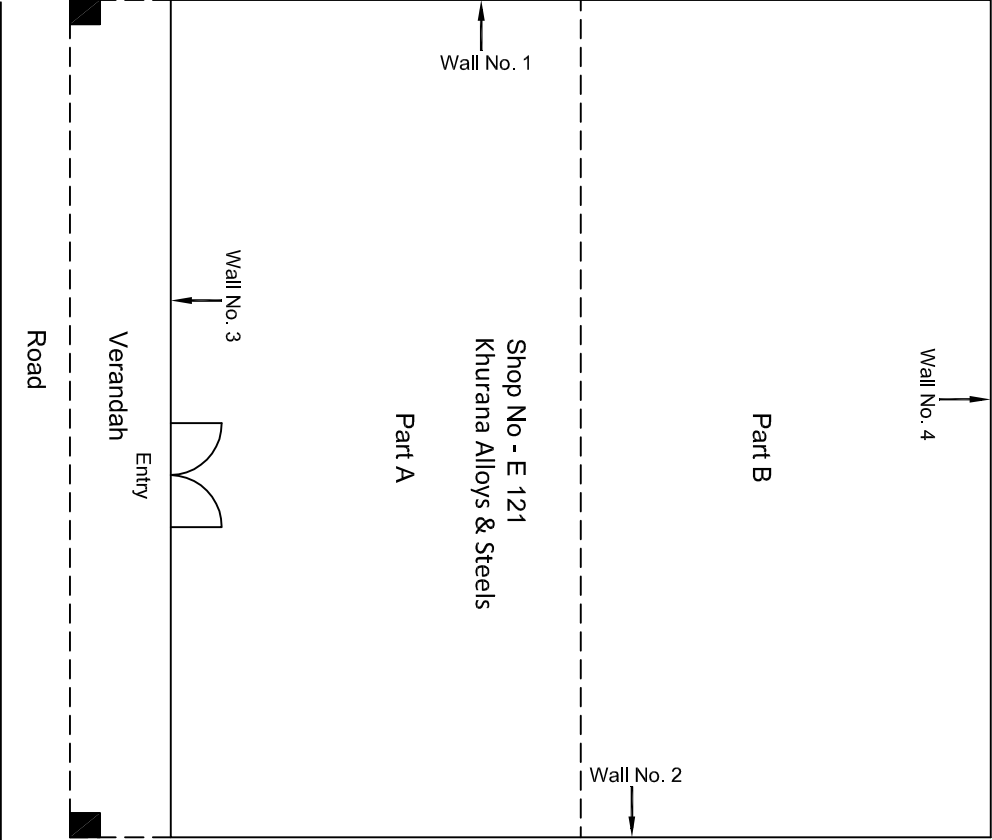
Ground Floor Plan

				CONSULTANT:	MAIN CONTRACTOR:	SUB-CONTRACTOR:	PROJECT TITLE:		
				Omikron Kappa - Indus Consultants JV	CEC	AIMIL LIMITED	Design and Construction of Tunnel between Chandpole & Badi Choupar and reversal line by Shield TBM, Underground Metro Stations at Choti Choupar and Badi Choupar by Cut & Cover methods on East West Corridor of Jaipur Metro Phase 1B		
				CLIENT:	CONTRACT:		DRAWING TITLE:	DRAWING NO.:	
				DMRC/JMRC	Jaipur Metro Phase 1B		Ground Floor Plan of Shop No E 118 Tripolia Bazar	AIMIL/ESG/12315/ CC-BC-UP-0001/E/118/ 01	
00		NP	Dr. PRC	16.11.2013				SCALE:	REVISION:
Revision	Description of Revision	Drawn By	Approved By	Date				Not to Scale	R0



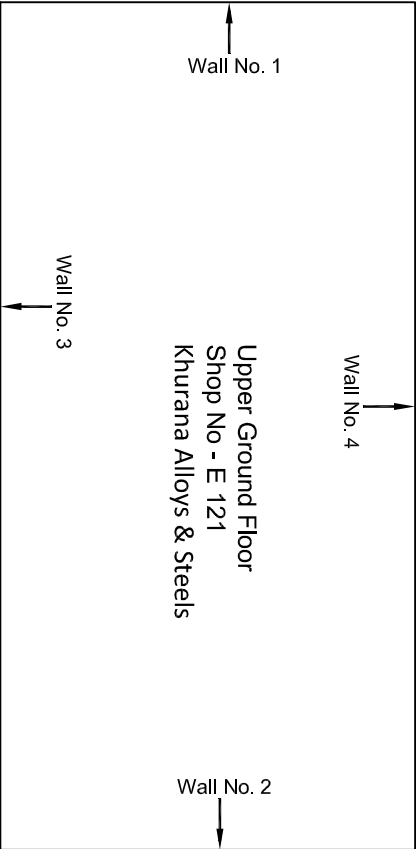
Ground Floor Plan

					CONSULTANT: Omikron Kappa - Indus Consultants JV		MAIN CONTRACTOR: CEC	SUB-CONTRACTOR: AIMIL LIMITED	PROJECT TITLE: Design and Construction of Tunnel between Chandpole & Badi Choupar and reversal line by Shield TBM, Underground Metro Stations at Choti Choupar and Badi Choupar by Cut & Cover methods on East West Corridor of Jaipur Metro Phase 1B		
					CLIENT: DMRC/JMRC		CONTRACT: Jaipur Metro Phase 1B				
00		NP	Dr. PRC	16.11.2013							
Revision	Description of Revision	Drawn By	Approved By	Date			DRAWING TITLE: Ground Floor Plan of Shop No E 120 Tripolia Bazar				
							DRAWING NO.: AIMIL/ESG/12315/ CC-BC-UP-0001/E/120/ 01		SCALE: Not to Scale	REVISION: R0	



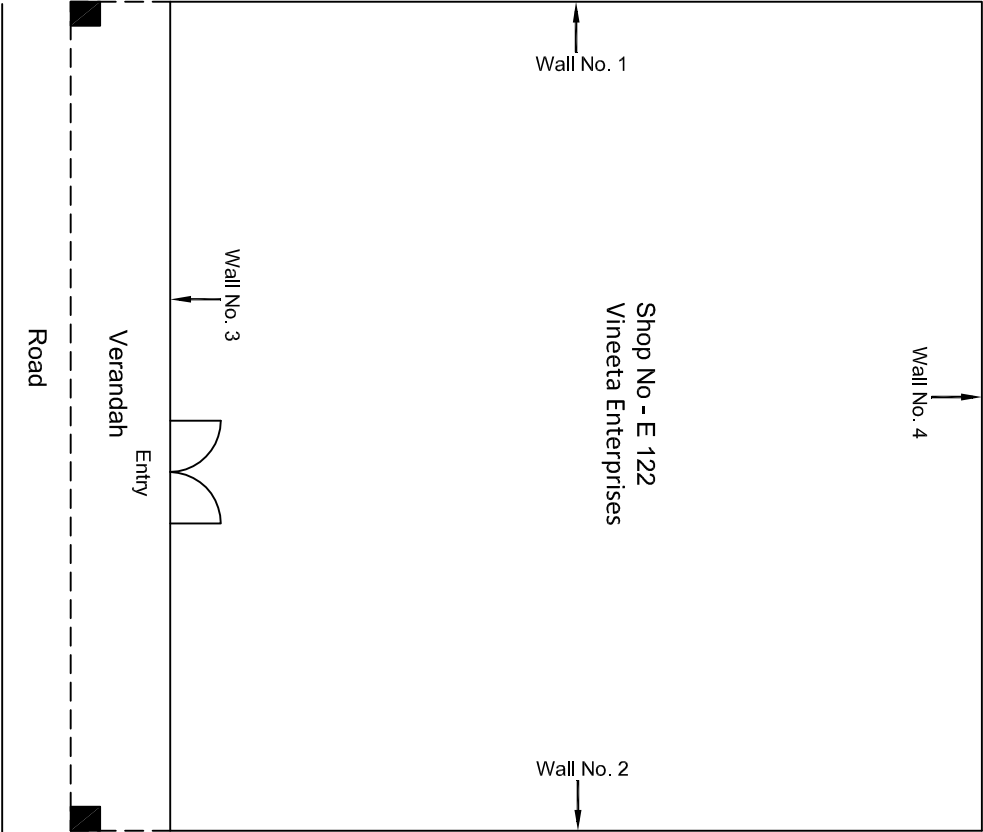
Ground Floor Plan

						CONSULTANT: Omikron Kappa - Indus Consultant JV		MAIN CONTRACTOR: CEC		SUB-CONTRACTOR: AIMIL LIMITED		PROJECT TITLE: Design and Construction of Tunnel between Chandpole & Badi Choupar and reversal line by Shield TBM, Underground Metro Stations at Choti Choupar and Badi Choupar by Cut & Cover methods on East West Corridor of Jaipur Metro Phase 1B				
						CLIENT: DMRC/JMRC		CONTRACT: Jaipur Metro Phase 1B				DRAWING TITLE: Ground Floor Plan of Shop No E 121 Tripolia Bazar				
												DRAWING NO.: AIML/ESG/12315/ CC-BC-UP-0001/E/121/ 01				
												SCALE: Not to Scale		REVISION: R0		
00		NP	D. PRC	16.11.2013												
Revision	Description of Revision	Drawn By	Approved By	Date												



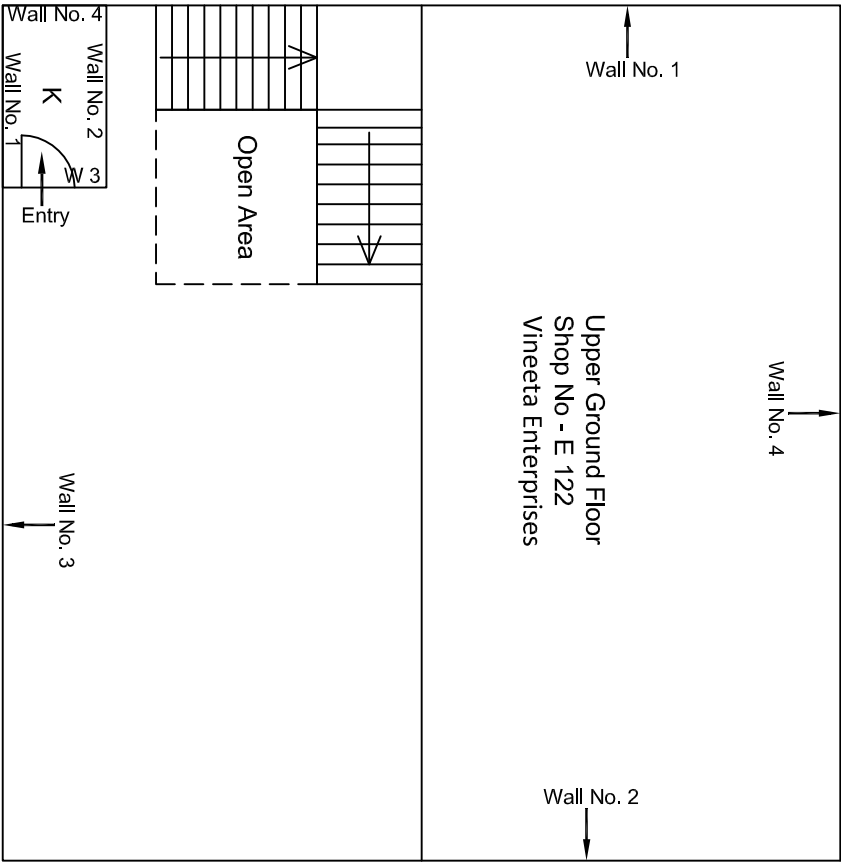
Upper Ground Floor Plan

					CONSULTANT: Omikron Kappa - Indus Consultant JV		MAIN CONTRACTOR: CEC		SUB-CONTRACTOR: AIMIL LIMITED		PROJECT TITLE: Design and Construction of Tunnel between Chandpole & Badli Choupar and reversal line by Shield TBM, Underground Metro Stations at Choti Choupar and Badli Choupar by Cut & Cover methods on East West Corridor of Jaipur Metro Phase 1B		
					CLIENT: DMRC/JMRC		CONTRACT: Jaipur Metro Phase 1B		DRAWING TITLE: Upper Ground Floor Plan of Shop No E 121 Tripolia Bazar		DRAWING NO.: AIMIL/ESG/12315/ CC-BG-UP-0001/E/121/ 02		
					NP		Dr. PRC		16.11.2013		SCALE: Not to Scale		
					00						REVISION: R0		
					Revision		Description of Revision		Drawn By		Approved By		



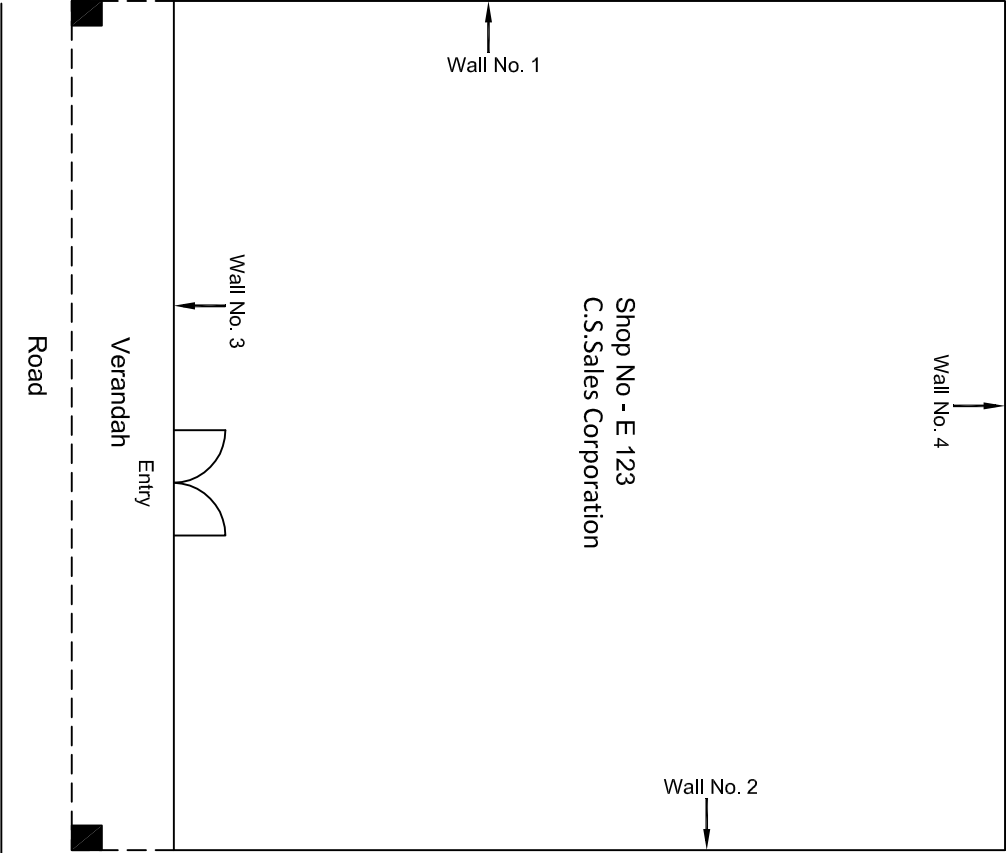
Ground Floor Plan

					CONSULTANT: Omikron Kappa - Indus Consultants JV		MAIN CONTRACTOR: CEC		SUB-CONTRACTOR: AIMIL LIMITED		PROJECT TITLE: Design and Construction of Tunnel between Chandpole & Badi Chouper and reversal line by Shield TBM. Underground Metro Stations at Choti Choupar and Badi Choupar by Cut & Cover methods on East West Corridor of Jaipur Metro Phase 1B	
					CLIENT: DMRC/JMRC		CONTRACT: Jaipur Metro Phase 1B		DRAWING TITLE: Ground Floor Plan of Shop No E 122 Tripolia Bazar			
00		NP	Dr. PRC	16.11.2013					DRAWING NO.: AIMIL/ESG/12315/ CC-BC-UP-0001/E/122/ 01			
Revision	Description of Revision	Drawn By	Approved By	Date					SCALE: Not to Scale		REVISION: R0	



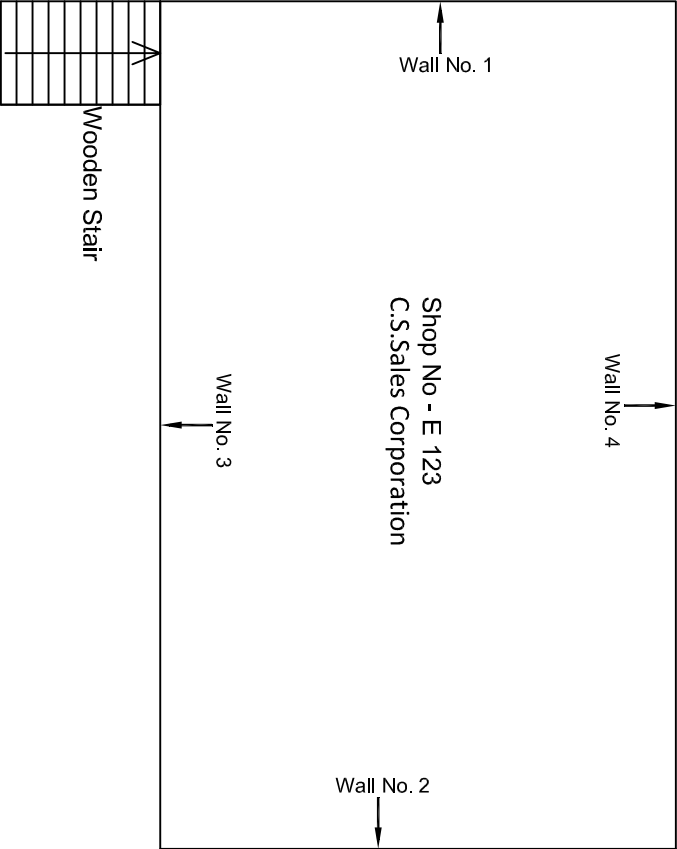
Upper Ground Floor Plan

					CONSULTANT: Omikron Kappa - Indus Consultants JV		MAIN CONTRACTOR: CEC		SUB-CONTRACTOR: AIMIL LIMITED		PROJECT TITLE: Design and Construction of Tunnel between Chandpole & Badi Choupar and reversal line by Shield TBM, Underground Metro Stations at Choti Choupar and Badi Choupar by Cut & Cover methods on East West Corridor of Jaipur Metro Phase 1B	
					CLIENT: DMRC/JMRC		CONTRACT: Jaipur Metro Phase 1B		DRAWING TITLE: Upper Ground Floor Plan of Shop No E 122 Tripolia Bazar			
00		NP	Dt. PRC	16.11.2013								
Revision	Description of Revision	Drawn By	Approved By	Date					SCALE: Not to Scale		REVISION: R0	



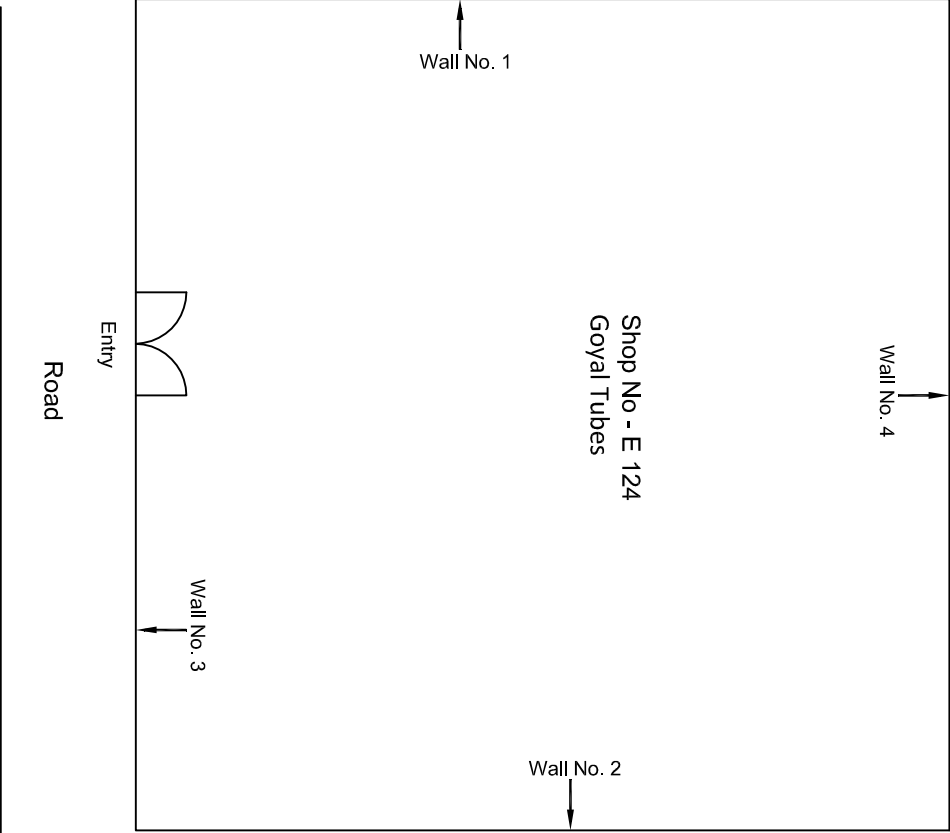
Ground Floor Plan

00		NP	D. PRC	16.11.2013	CLIENT: DMRC/JMRC	CONTRACT: Jaipur Metro Phase 1B	SUB-CONTRACTOR: AIMIL LIMITED	PROJECT TITLE: Design and Construction of Tunnel between Chandpole & Badi Choupar and reversal line by Shield TBM, Underground Metro Stations at Choti Choupar and Badi Choupar by Cut & Cover methods on East West Corridor of Jaipur Metro Phase 1B	
Revision	Description of Revision	Drawn By	Approved By	Date				DRAWING NO.: AIMIL/ESG/12315/ CC-BC-UP-0001/E/123/ 01	REVISION: R0



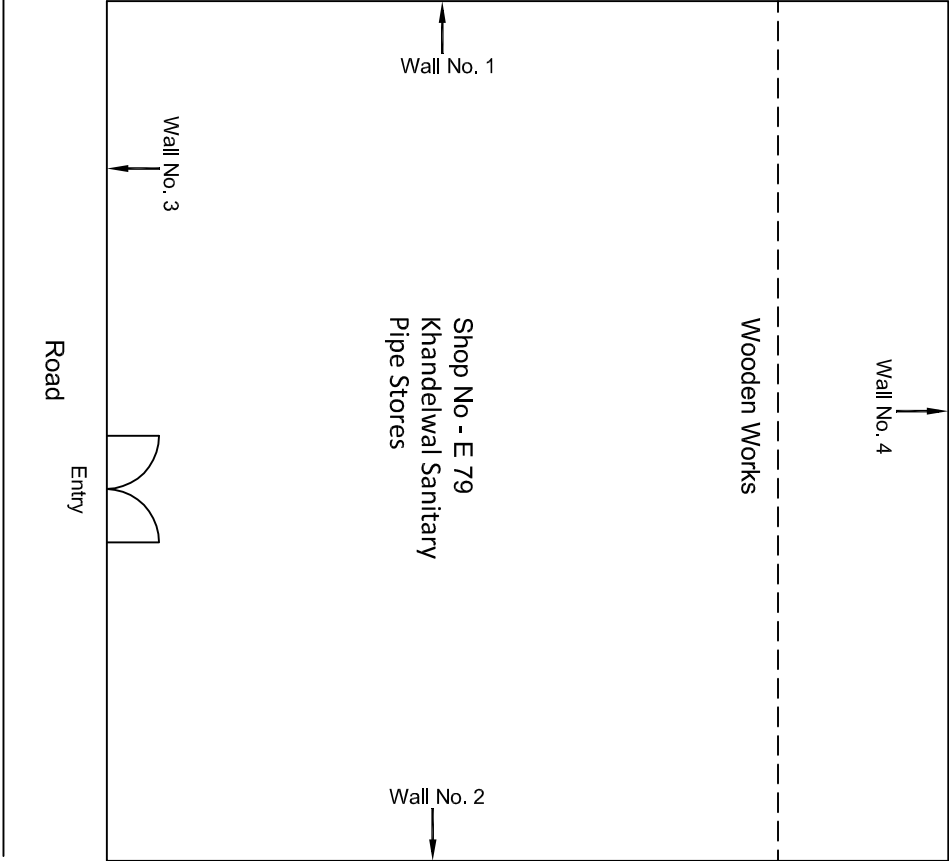
Upper Ground Floor Plan

					CONSULTANT: Omikron Kappa - Indus Consultants JV		MAIN CONTRACTOR: CEC		SUB-CONTRACTOR: AIMIL LIMITED		PROJECT TITLE: Design and Construction of Tunnel between Chandpole & Badli Choupar and reversal line by Shield TBM, Underground Metro Stations at Choti Choupar and Badli Choupar by Cut & Cover methods on East West Corridor of Jaipur Metro Phase 1B	
					CLIENT: DMRC/JMRC		CONTRACT: Jaipur Metro Phase 1B		DRAWING TITLE: Upper Ground Floor Plan of Shop No E 123 Tripolia Bazar		DRAWING NO.: AIMIL/ESG/12315/ CC-BC-UP-0001/E/123/ 02	
Revision	Description of Revision	Drawn By	Approved By	Date							SCALE: Not to Scale	
00		NP	D.r. PRC	16.11.2013							REVISION: R0	



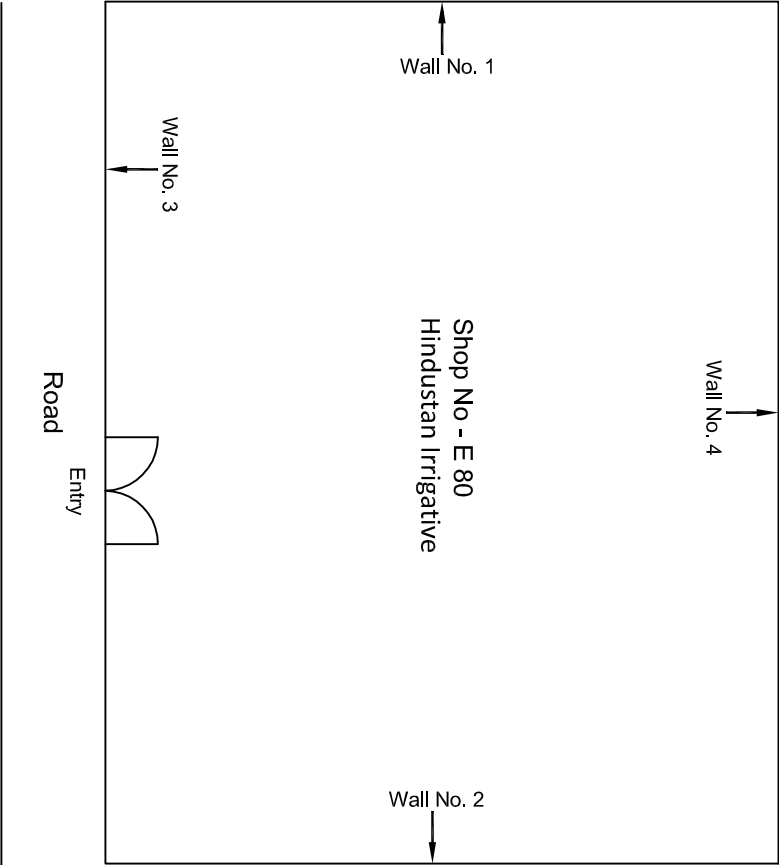
Ground Floor Plan

				CONSULTANT: Omikron Kappa - Indus Consultants JV		MAIN CONTRACTOR: CEC		SUB-CONTRACTOR: AIMIL LIMITED		PROJECT TITLE: Design and Construction of Tunnel between Chandpole & Badi Choupar and reversal line by Shield TBM, Underground Metro Stations at Choti Choupar and Badi Choupar by Cut & Cover methods on East West Corridor of Jaipur Metro Phase 1B		
				CLIENT: DMRC/JMRC		CONTRACT: Jaipur Metro Phase 1B		DRAWING TITLE: Ground Floor Plan of Shop No E 124 Tripolia Bazar		DRAWING NO.: AIMIL/ESG/12315/ CC-BC-UP-0001/E124/ 01		
00		NP	Dt. PRC	16.11.2013					SCALE: Not to Scale		REVISION: R0	
Revision	Description of Revision	Drawn By	Approved By	Date								



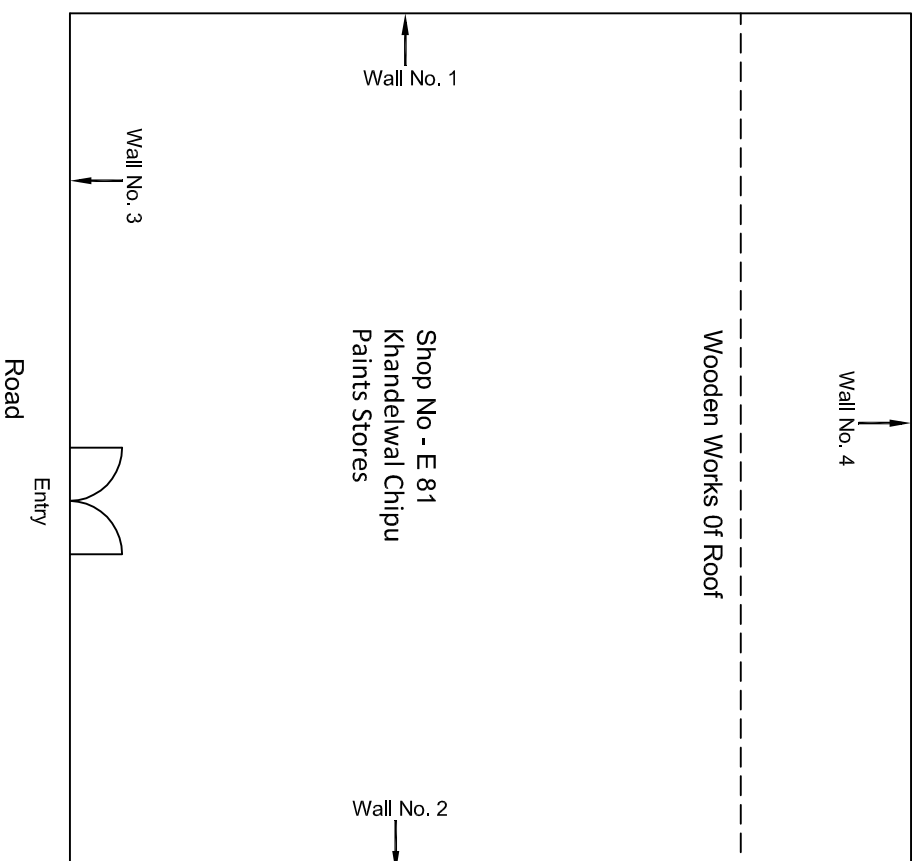
Ground Floor Plan

					CONSULTANT: Omikron Kappa - Indus Consultants JV	MAIN CONTRACTOR: CEC	SUB-CONTRACTOR: AIMIL LIMITED	PROJECT TITLE: Design and Construction of Tunnel between Chandpole & Badi Choupar and reversal line by Shield TBM, Underground Metro Stations at Choti Choupar and Badi Choupar by Cut & Cover methods on East West Corridor of Jaipur Metro Phase 1B	
					CLIENT: DMRC/JMRC	CONTRACT: Jaipur Metro Phase 1B			
00		NP	Dr. PRC	16.11.2013					
Revision	Description of Revision	Drawn By	Approved By	Date					
					DRAWING TITLE: Ground Floor Plan of Shop No E 79 Tripolia Bazar	DRAWING NO.: AIMIL/ESG/12315/ CC-BC-UP-0001/E79/ 01		SCALE: Not to Scale	REVISION: R0



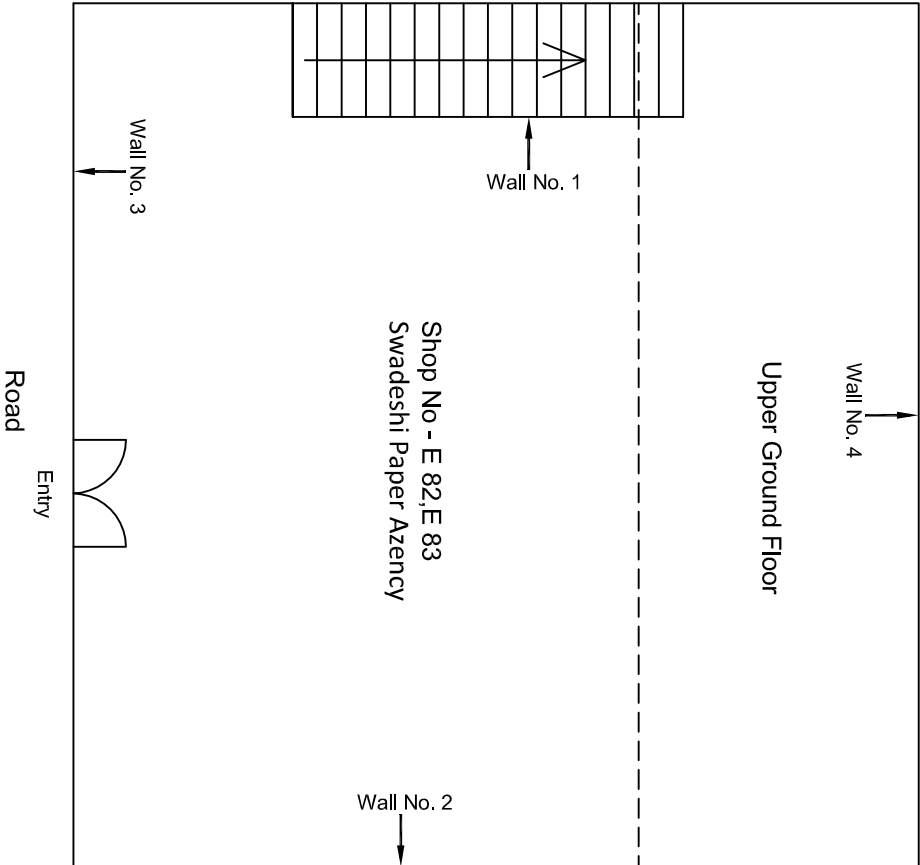
Ground Floor Plan

					CONSULTANT: Omikron Kappa - Indus Consultants JV		MAIN CONTRACTOR: CEC		SUB-CONTRACTOR: AIMIL LIMITED		PROJECT TITLE: Design and Construction of Tunnel between Chandpole & Badli Choupar and reversal line by Shield TBM, Underground Metro Stations at Choti Choupar and Badli Choupar by Cut & Cover methods on East West Corridor of Jaipur Metro Phase 1B			
					CLIENT: DMRC/JMRC		CONTRACT: Jaipur Metro Phase 1B				DRAWING TITLE: Ground Floor Plan of Shop No E 80 Tripolia Bazar			
00		NP	Dr. PRC	16.11.2013							DRAWING NO.: AIMIL/ESG/12315/ CC-BC-UP-0001/E80/ 01			
Revision	Description of Revision	Drawn By	Approved By	Date							SCALE: Not to Scale		REVISION: R0	



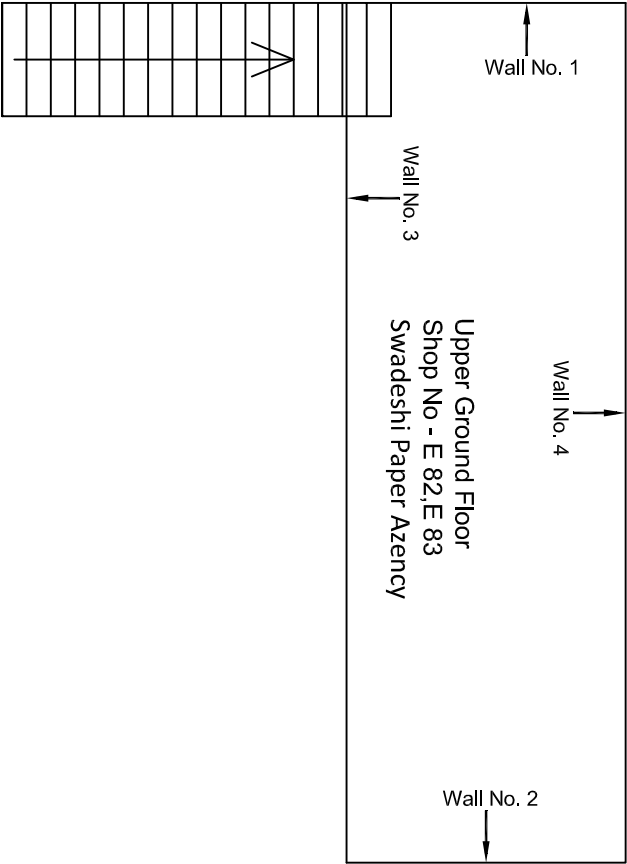
Ground Floor Plan

					CONSULTANT:	MAIN CONTRACTOR:	SUB-CONTRACTOR:	PROJECT TITLE:
					Omkron Kappa - Indus Consultants JV	CEC	AIMIL LIMITED	Design and Construction of Tunnel between Chandpole & Badi Choupar and reversal line by Shield TBM, Underground Metro Stations at Choti Choupar and Badi Choupar by Cut & Cover methods on East West Corridor of Jaipur Metro Phase 1B
					CLIENT: DMRC/JMRC	CONTRACT: Jaipur Metro Phase 1B	DRAWING TITLE: Ground Floor Plan of Shop No E 87 Tripolia Bazar	DRAWING NO.: AIMIL/ESG/12315/ CC-BC-UP-0001/E87 / 01
							SCALE: Not to Scale	REVISION: R0
00		NP	Dt. PRC 16.11.2013					
Revision	Description of Revision	Drawn By	Approved By	Date				



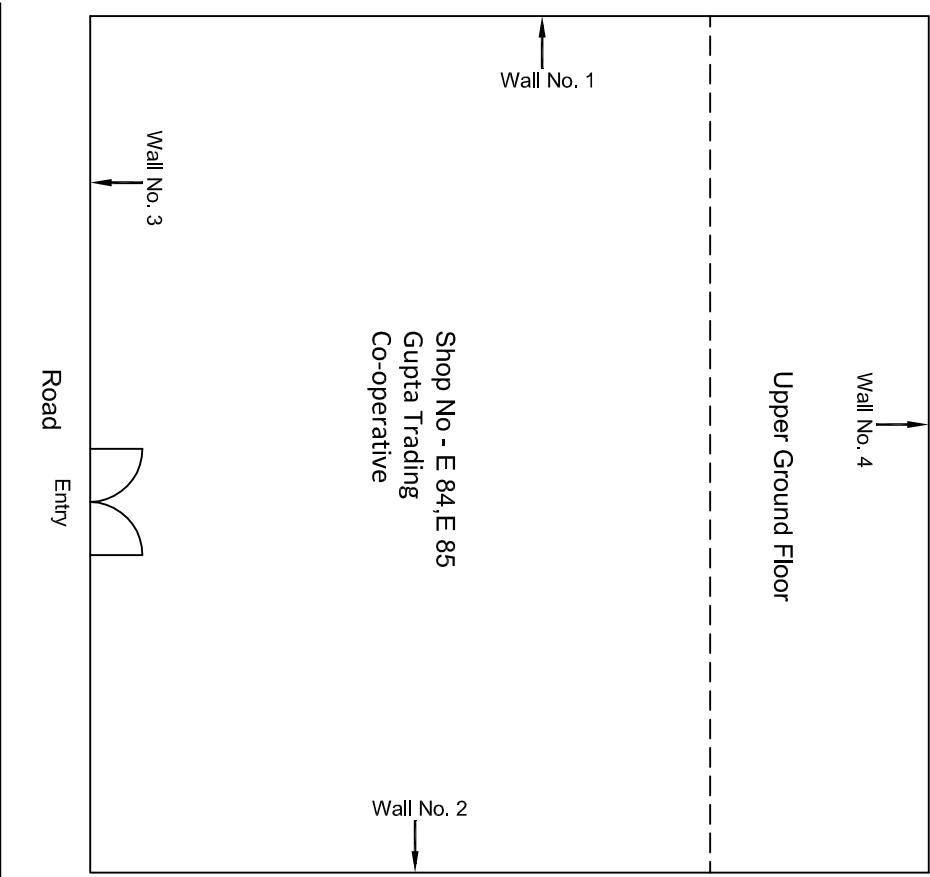
Ground Floor Plan

					CONSULTANT: Omikron Kappa - Indus Consultants JV		MAIN CONTRACTOR: CEC		SUB-CONTRACTOR: AIMIL LIMITED		PROJECT TITLE: Design and Construction of Tunnel between Chandpole & Badi Choupar and reversal line by Shield TBM, Underground Metro Stations at Choti Choupar and Badi Choupar by Cut & Cover methods on East West Corridor of Jaipur Metro Phase 1B	
					CLIENT: DMRC/JMRC		CONTRACT: Jaipur Metro Phase 1B		DRAWING TITLE: Ground Floor Plan of Shop No E 82,E 83 Tripolia Bazar		DRAWING NO.: AIMIL/ESG/12315/ CC-BC-UP-0001/E82-83/ 01	
00		NP	Dt. PRC	16.11.2013					SCALE: Not to Scale		REVISION: R0	
Revision	Description of Revision	Drawn By	Approved By	Date								



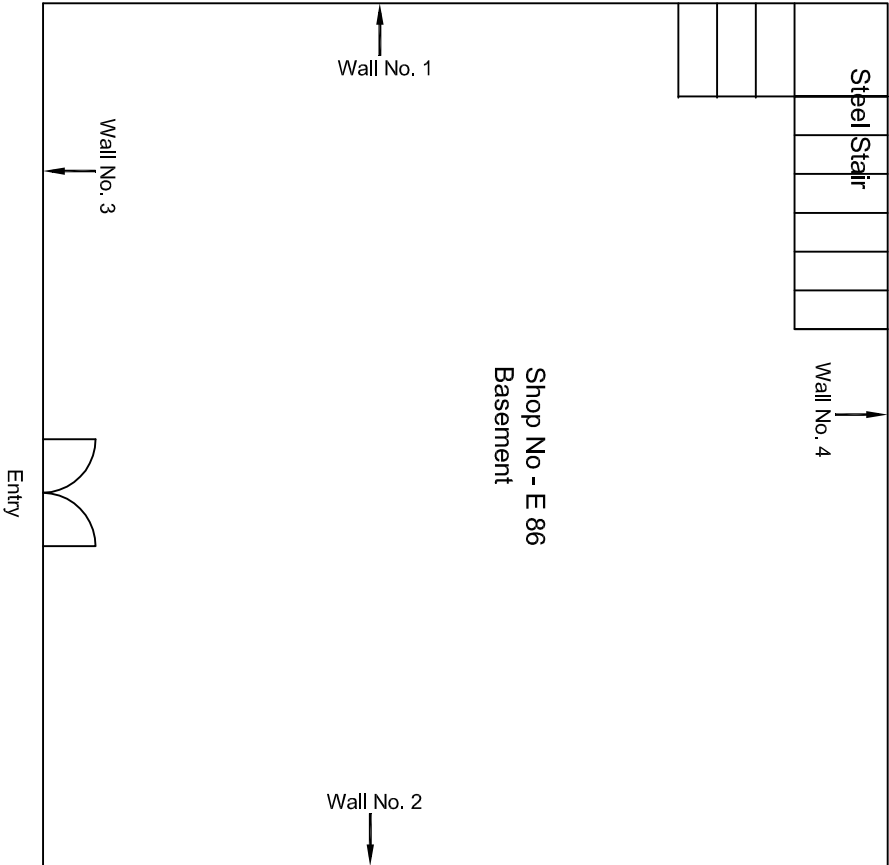
Upper Ground Floor Plan

					CONSULTANT: Omikron Kappa - Indus Consultants JV		MAIN CONTRACTOR: CEC		SUB-CONTRACTOR: AIMIL LIMITED		PROJECT TITLE: Design and Construction of Tunnel between Chandpole & Badi Choupar and reversal line by Shield TBM, Underground Metro Stations at Chot Choupar and Badi Choupar by Cut & Cover methods on East West Corridor of Jaipur Metro Phase 1B	
					CLIENT: DMRC/JMRC		CONTRACT: Jaipur Metro Phase 1B		DRAWING TITLE: Upper Ground Floor Plan of Shop No E 82, E 83 Tripolia Bazar		DRAWING NO.: AIML/ESG/12315/ CC-BC-UP-0001/E82-83/ 02	
											SCALE: Not to Scale	
											REVISION: R0	
00		NP	Dr. PRC	16.11.2013								
Revision	Description of Revision	Drawn By	Approved By	Date								



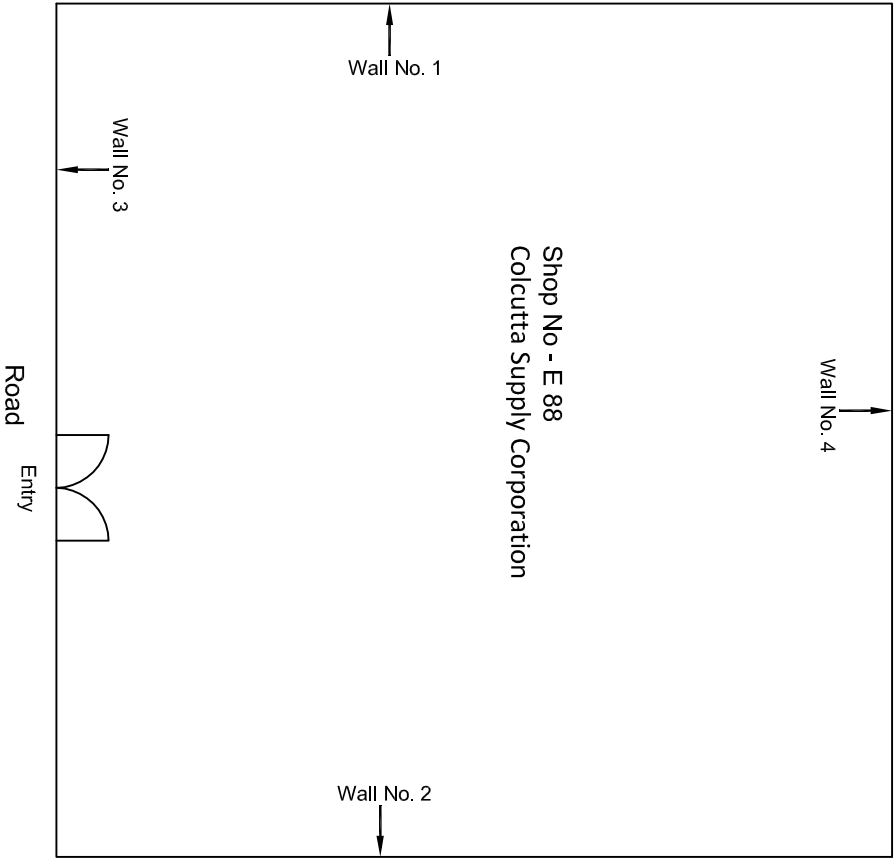
Ground Floor Plan

						CONSULTANT:	MAIN CONTRACTOR:	SUB-CONTRACTOR:	PROJECT TITLE:
						Omikron Kappa - Indus Consultants JV	CEC	AIMIL LIMITED	Design and Construction of Tunnel between Chandpole & Badli Choupar and reversal line by Shield TBM, Underground Metro Stations at Choti Choupar and Badli Choupar by Cut & Cover methods on East West Corridor of Jaipur Metro Phase 1B
						CLIENT: DMRC/JMRC	CONTRACT: Jaipur Metro Phase 1B		DRAWING TITLE: Ground Floor Plan of Shop No E 84-E 85 Tripolia Bazar
00		NP	Dr. PRC	16.11.2013					DRAWING NO.: CC-BC-UP-0001/E84-85/ 01
									SCALE: Not to Scale
									REVISION: R0
Revision	Description of Revision	Drawn By	Approved By	Date					



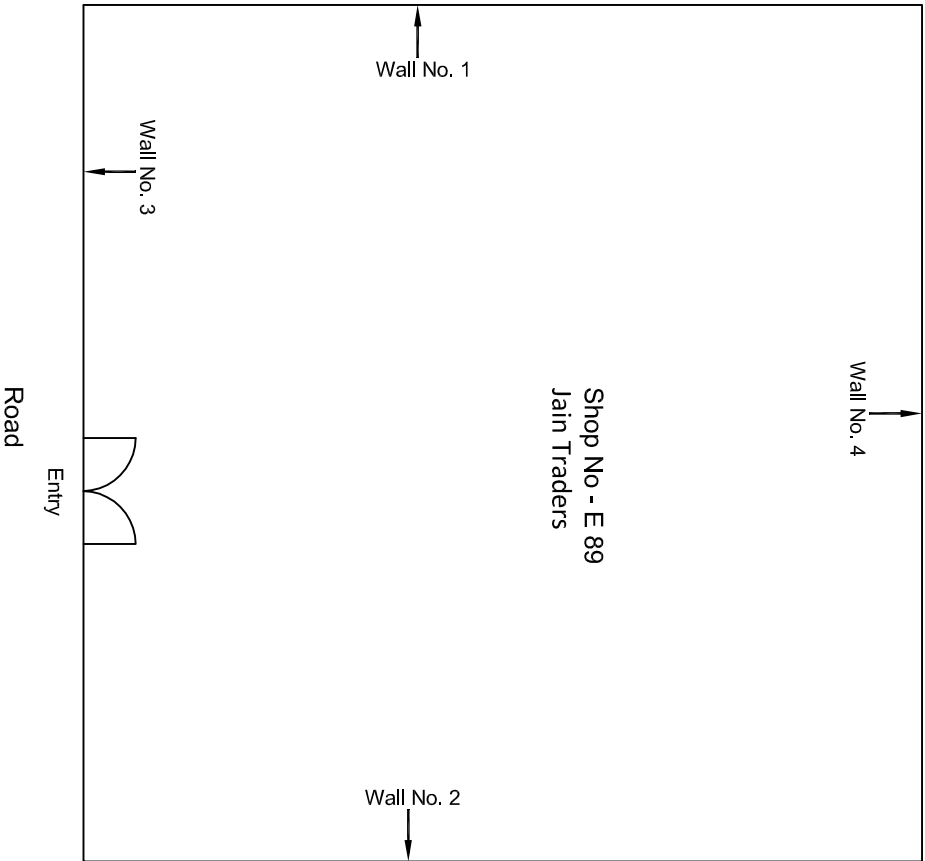
Basement Floor Plan

					CONSULTANT:		MAIN CONTRACTOR:		SUB-CONTRACTOR:		PROJECT TITLE:	
					Omikron Kappa - Indus Consultants JV		CEC		AIMIL LIMITED		Design and Construction of Tunnel between Chandpole & Badi Choupar and reversal line by Shield TBM, Underground Metro Stations at Choti Choupar and Badi Choupar by Cut & Cover methods on East West Corridor of Jaipur Metro Phase 1B	
					CLIENT: DMRC/JMRC		CONTRACT: Jaipur Metro Phase 1B				DRAWING TITLE: Basement Floor Plan of Shop No E 86 Tripolia Bazar	
00		NP	Dr. PRC	16.11.2013							DRAWING NO.: AIMIL/ESG/12315/ CC-BC-UP-0001/E86/ 02	
Revision	Description of Revision	Drawn By	Approved By	Date							SCALE: Not to Scale	
											REVISION: R0	



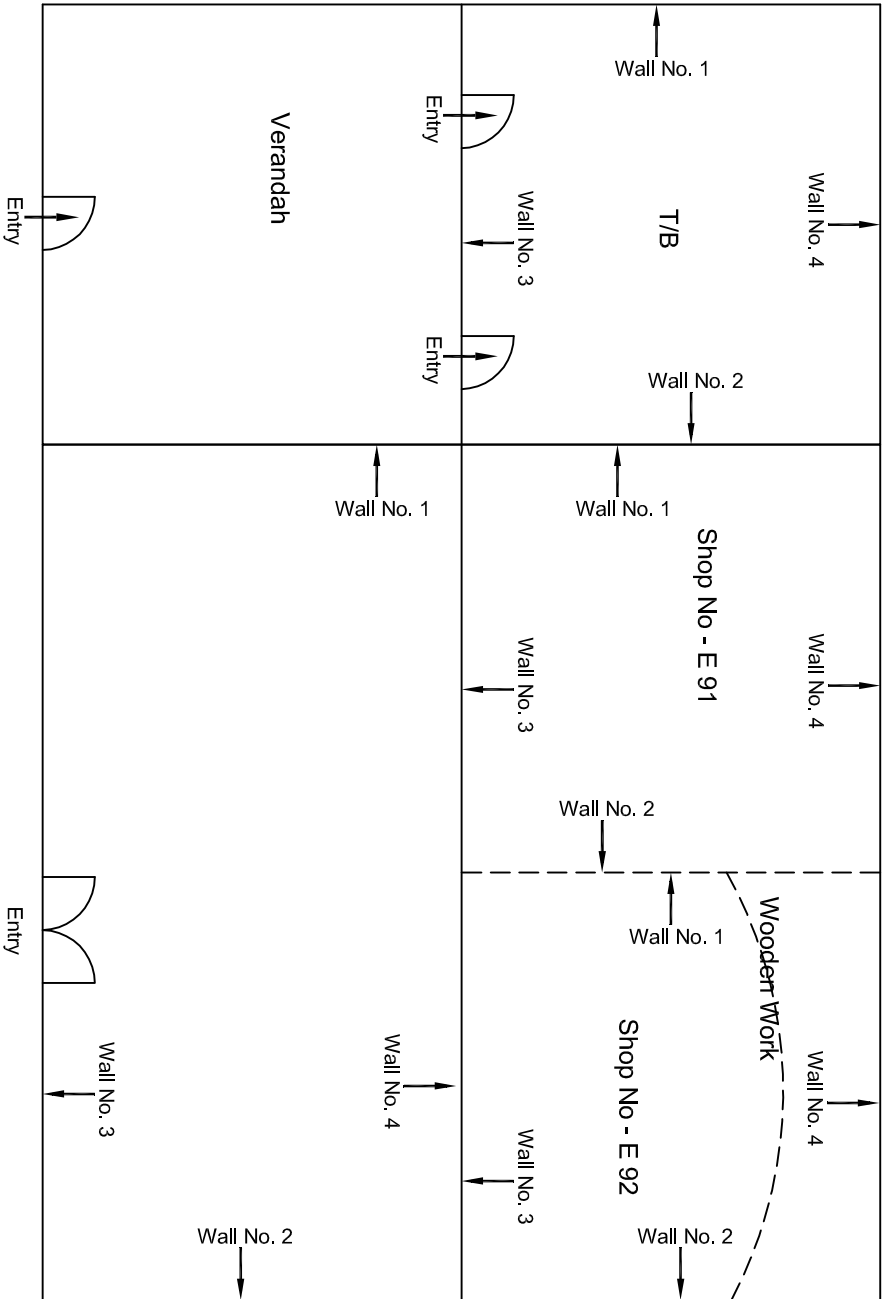
Ground Floor Plan

					CONSULTANT:	MAIN CONTRACTOR: CEC	SUB-CONTRACTOR: AIMIL LIMITED	PROJECT TITLE: Design and Construction of Tunnel between Chandpole & Badi Choupar and reversal line by Shield TBM, Underground Metro Stations at Choi Choupar and Badi Choupar by Cut & Cover methods on East West Corridor of Jaipur Metro Phase 1B
				Onikron Kappa - Indus Consultants JV				
				CLIENT:				
				DMRC/JMRC				
						CONTRACT:		
						Jaipur Metro Phase 1B		
00		NP	Dr. PRC	16.11.2013				
Revision	Description of Revision	Drawn By	Approved By	Date				



Ground Floor Plan

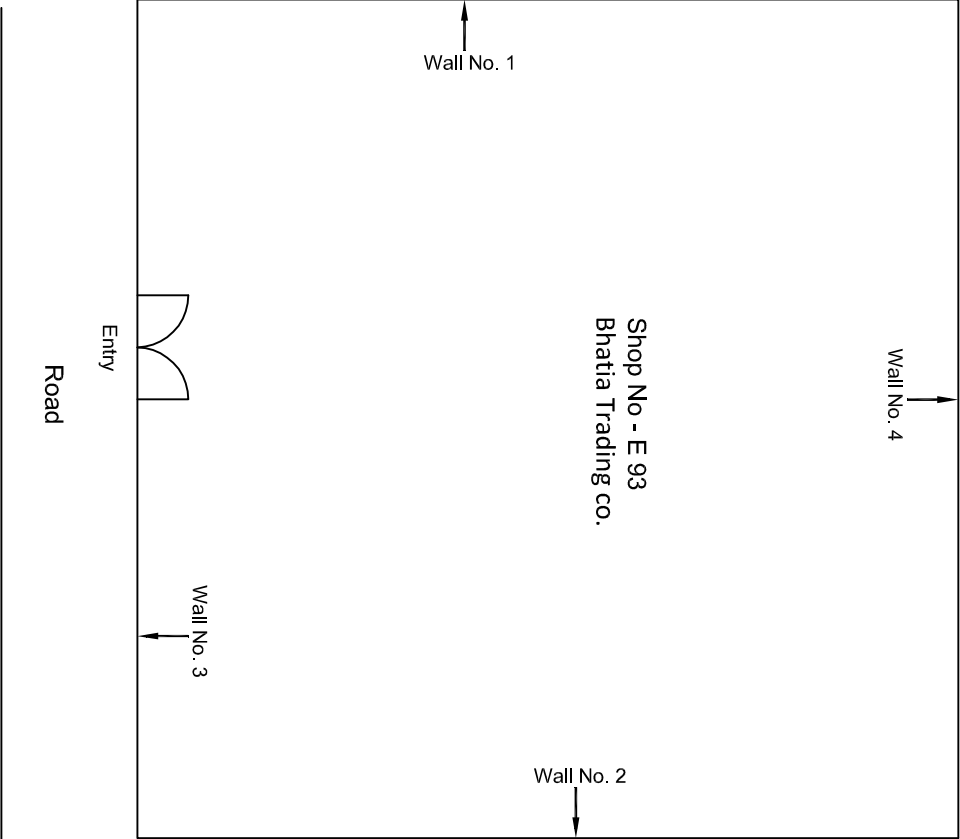
					CONSULTANT: Omikron Kappa - Indus Consultants JV		MAIN CONTRACTOR: CEC		SUB-CONTRACTOR: AIMIL LIMITED		PROJECT TITLE: Design and Construction of Tunnel between Chandpole & Badi Chouper and reversal line by Shield TBM, Underground Metro Stations at Choti Choupar and Badi Choupar by Cut & Cover methods on East West Corridor of Jaipur Metro Phase 1B		
					CLIENT: DMRC/JMRC		CONTRACT: Jaipur Metro Phase 1B				DRAWING TITLE: Ground Floor Plan of Shop No E 89 Tripolia Bazar		
											DRAWING NO.: AIMIL/ESG/12315/ CC-BC-UP-0001/E89/ 01		
00					NP		Dr. PRC				SCALE: Not to Scale		
Revision	Description of Revision	Drawn By	Approved By	Date							REVISION: R0		



Road

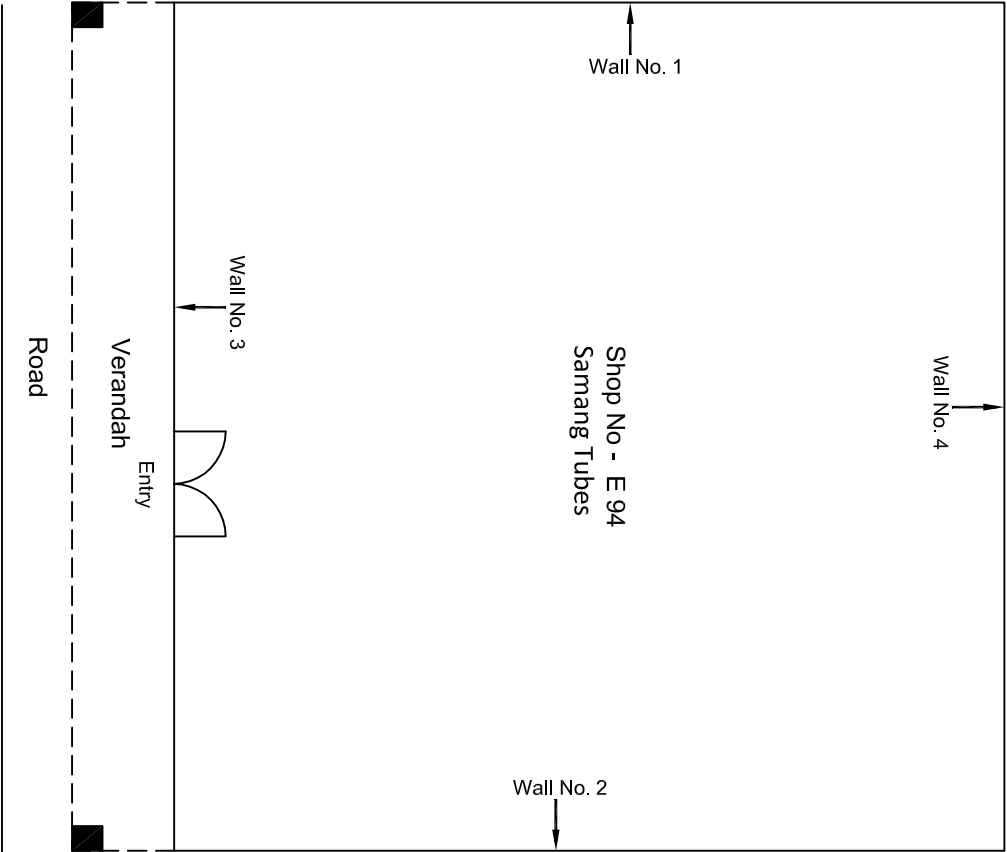
Ground Floor Plan

00		NP	Dr. PRC	16.11.2013	CLIENT: DMRC/JMRC	CONTRACT: Jaipur Metro Phase 1B	PROJECT TITLE: Design and Construction of Tunnel between Chandpole & Badli Choupar and reversal line by Shield TBM, Underground Metro Stations at Choti Choupar and Badli Choupar by Cut & Cover methods on East West Corridor of Jaipur Metro Phase 1B		
Revision	Description of Revision	Drawn By	Approved By	Date	DRAWING NO.: AIMIL/ESG/12315/ CC-BC-UP-0001/E92-93/ 01		SCALE: Not to Scale	REVISION: R0	



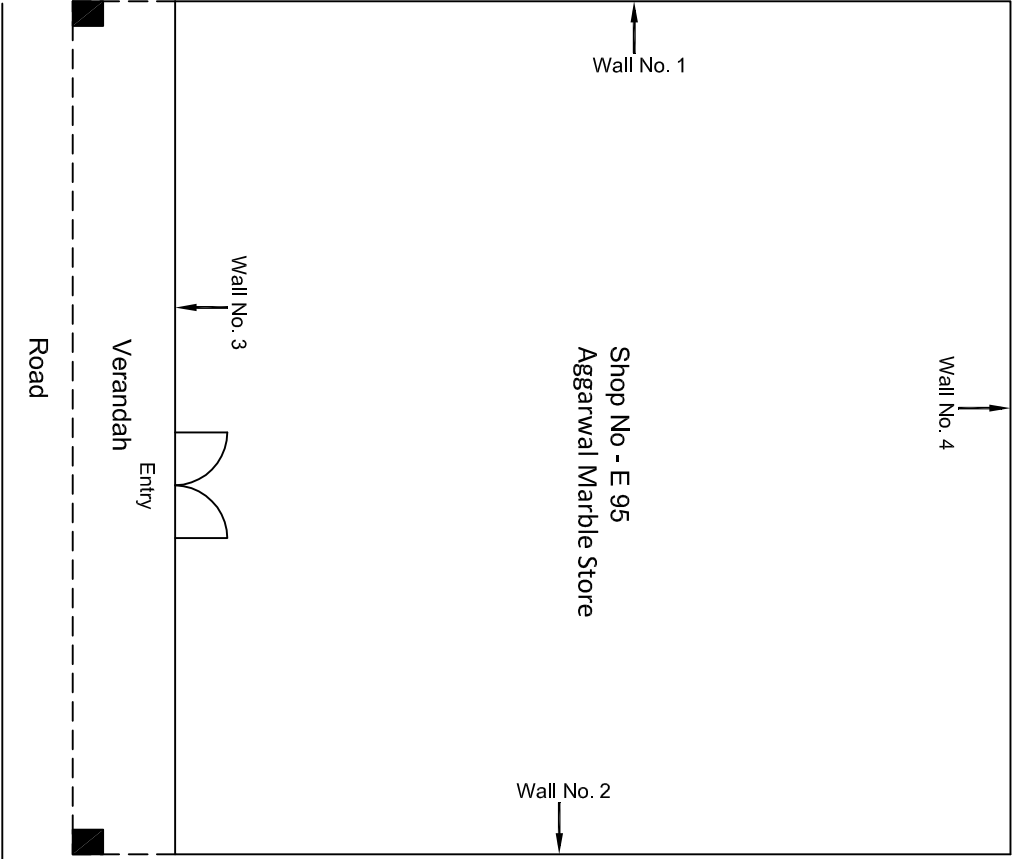
Ground Floor Plan

				CONSULTANT: Omikron Kappa - Indus Consultants JV		MAIN CONTRACTOR: CEC	SUB-CONTRACTOR: AIMIL LIMITED	PROJECT TITLE: Design and Construction of Tunnel between Chandpole & Badi Chouper and reversal line by Shield TBM, Underground Metro Stations at Choti Choupar and Badi Choupar by Cut & Cover methods on East West Corridor of Jaipur Metro Phase 1B		
				CLIENT: DMRC/JMRC		CONTRACT: Jaipur Metro Phase 1B				
00		NP	D.C. PRC	16.11.2013						
Revision	Description of Revision	Drawn By	Approved By	Date						
								DRAWING TITLE: Ground Floor Plan of Shop No E 93 Tripolia Bazar	DRAWING NO.: AIMIL/ESG/12315/ CC-BC-UP-0001/E93/ 01	REVISION: R0
								SCALE: Not to Scale		



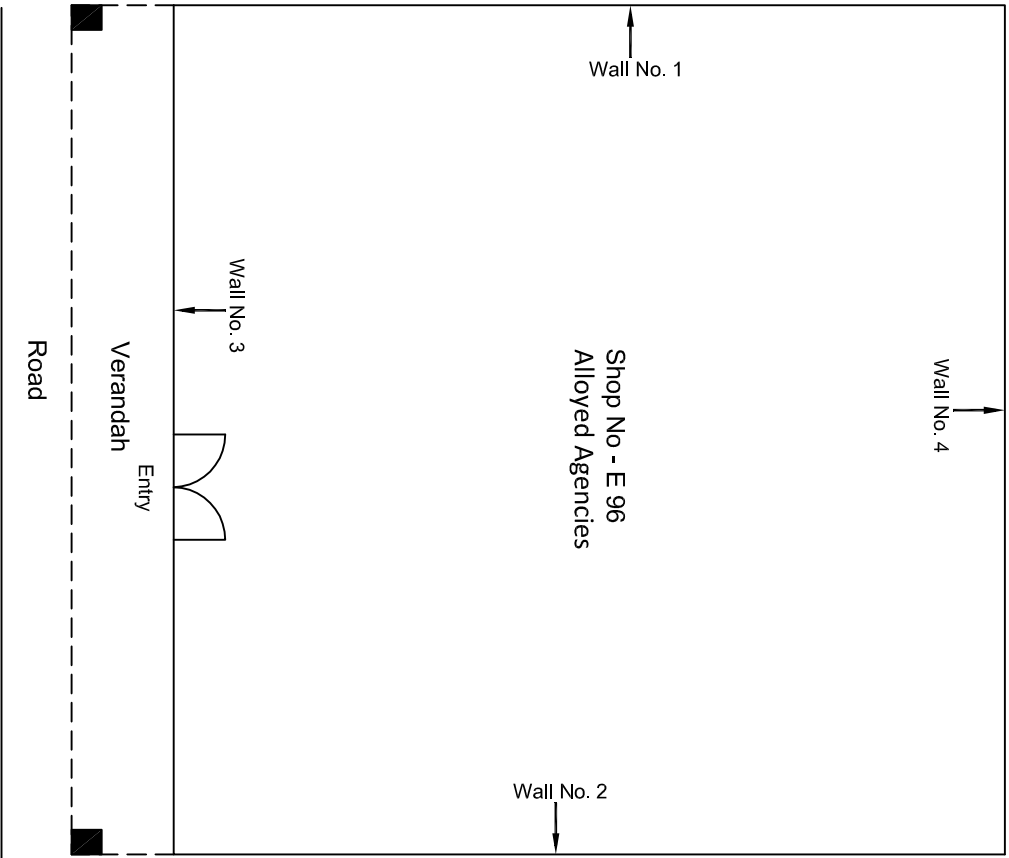
Ground Floor Plan

					CONSULTANT: Omikron Kappa - Indus Consultants JV		MAIN CONTRACTOR: CEC		SUB-CONTRACTOR: AIMIL LIMITED		PROJECT TITLE: Design and Construction of Tunnel between Chandpole & Badi Choupar and reversal line by Shield TBM, Underground Metro Stations at Choti Choupar and Badi Choupar by Cut & Cover methods on East West Corridor of Jaipur Metro Phase 1B	
					CLIENT: DMRC/JMRC		CONTRACT: Jaipur Metro Phase 1B				DRAWING TITLE: Ground Floor Plan of Shop No E 94 Tripolia Bazar	
00		NP	D. PRC	16.11.2013							DRAWING NO.: AIMIL/ESG/12315/ CC-BC-UP-0001/E/94/ 01	
											SCALE: Not to Scale	
											REVISION: R0	
Revision	Description of Revision	Drawn By	Approved By	Date								



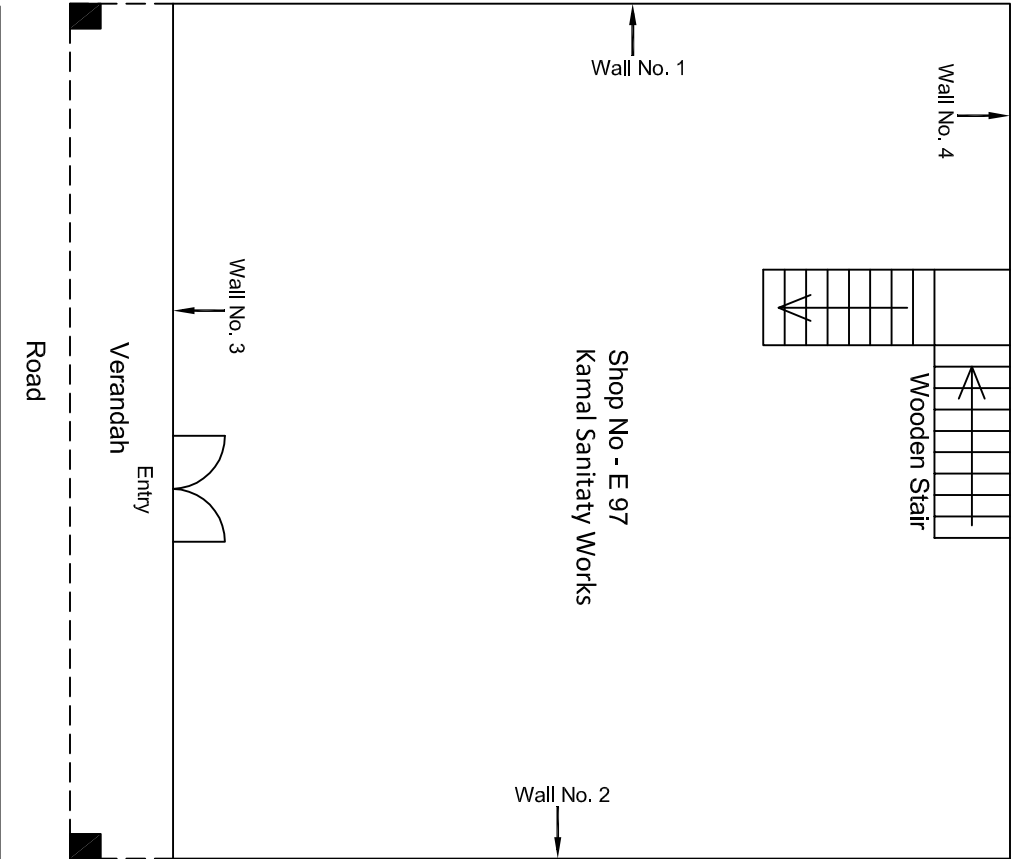
					CONSULTANT: Omikron Kappa - Indus Consultants JV	MAIN CONTRACTOR: CEC	SUB-CONTRACTOR: AIMIL LIMITED	PROJECT TITLE: Design and Construction of Tunnel between Chandpole & Badi Choupar and reversal line by Shield TBM, Underground Metro Stations at Choti Choupar and Badi Choupar by Cut & Cover methods on East West Corridor of Jaipur Metro Phase 1B		
					CLIENT: DMRC/JMRC	CONTRACT: Jaipur Metro Phase 1B		DRAWING TITLE: Ground Floor Plan of Shop No E 95 Tripolia Bazar		
00		NP	Dr. PRC	16.11.2013				DRAWING NO.: AIMIL/ESG/12315/ CC-BC-UP-0001/E/95/ 01		
Revision	Description of Revision	Drawn By	Approved By	Date				SCALE: Not to Scale	REVISION: R0	

Ground Floor Plan



Ground Floor Plan

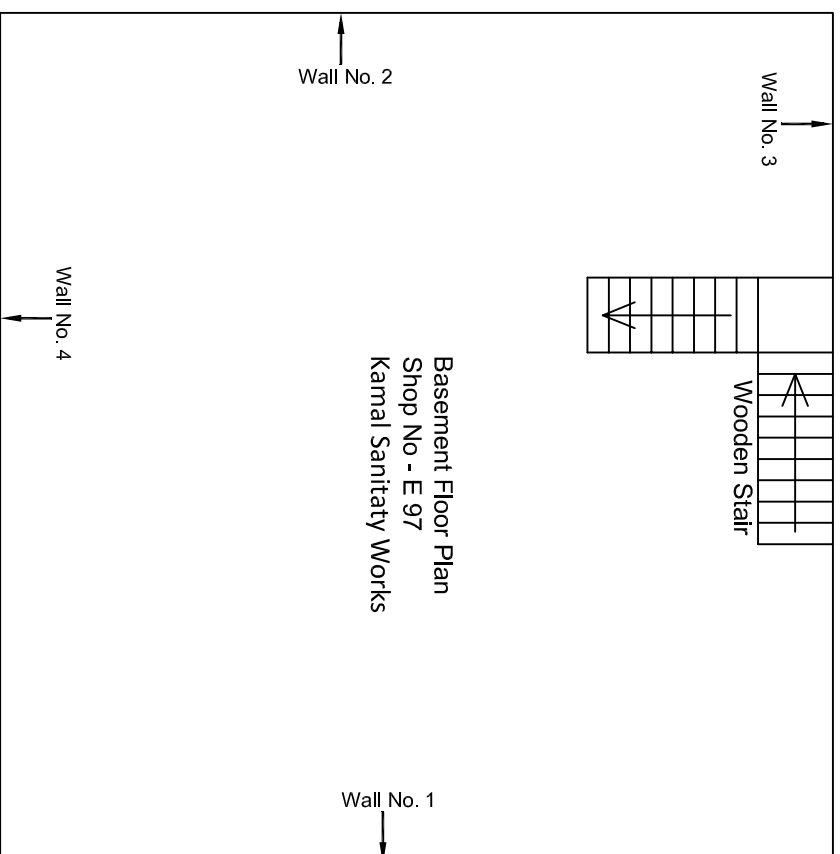
				CONSULTANT:	MAIN CONTRACTOR:	SUB-CONTRACTOR:	PROJECT TITLE:
				Omikron Kappa - Indus Consultants JV	CEC	AIMIL LIMITED	Design and Construction of Tunnel between Chandpole & Badi Choupar and reversal line by Shield TBM, Underground Metro Stations at Choti Choupar and Badi Choupar by Cut & Cover methods on East West Corridor of Jaipur Metro Phase 1B
				CLIENT:	CONTRACT:		DRAWING TITLE:
				DMRC/JMRC	Jaipur Metro Phase 1B		Ground Floor Plan of Shop No E 96 Tripolia Bazar
00		NP	D. PRC	16.11.2013			DRAWING NO.:
Revision	Description of Revision	Drawn By	Approved By	Date			SCALE:
							Not to Scale
							REVISION:
							R0



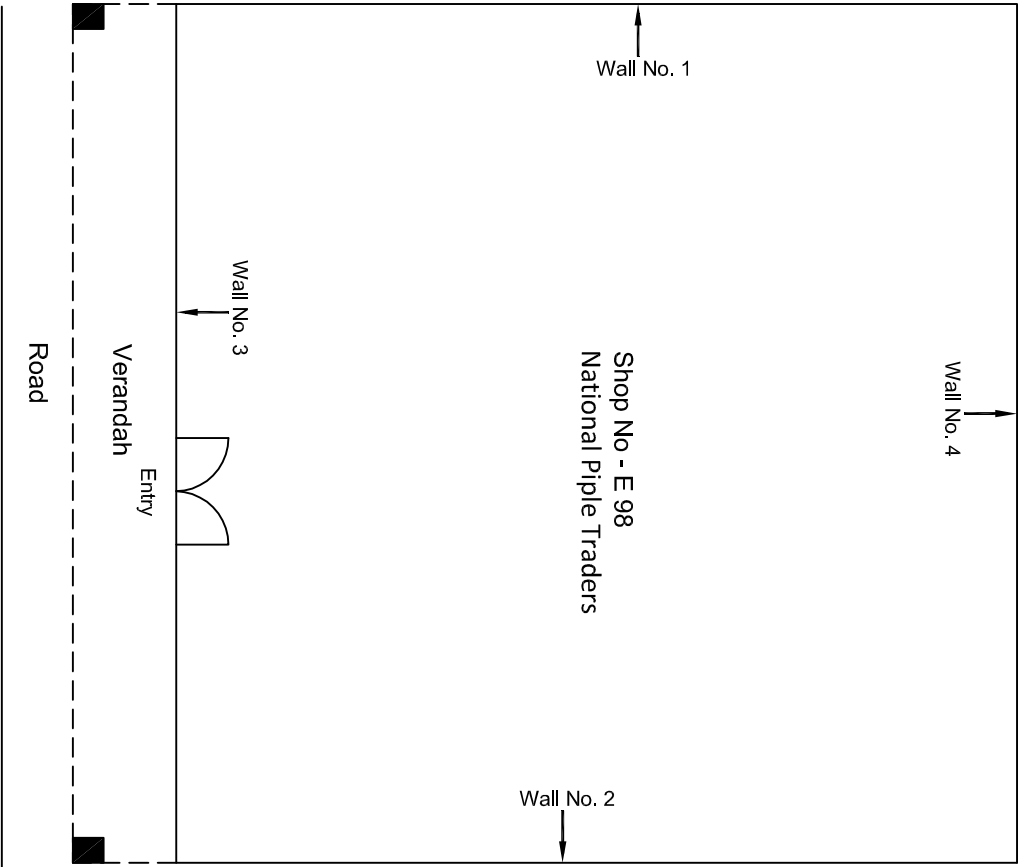
Ground Floor Plan

					CONSULTANT: Omikron Kappa - Indus Consultants JV		MAIN CONTRACTOR: CEC	SUB-CONTRACTOR: AIMIL LIMITED		PROJECT TITLE: Design and Construction of Tunnel between Chandpole & Badi Choupar and reversal line by Shield TBM, Underground Metro Stations at Choti Choupar and Badi Choupar by Cut & Cover methods on East West Corridor of Jaipur Metro Phase 1B	
					CLIENT: DMRC/JMRC		CONTRACT: Jaipur Metro Phase 1B				
00			NP	D. PRC	16.11.2013						
Revision	Description of Revision	Drawn By	Approved By	Date							

DRAWING TITLE:		DRAWING NO.:	
Ground Floor Plan of Shop No E 97 Tripolia Bazar		AIMIL/ESG/12315/ CC-BC-UP-0001/E/97/ 01	
SCALE:		REVISION:	
Not to Scale		R0	

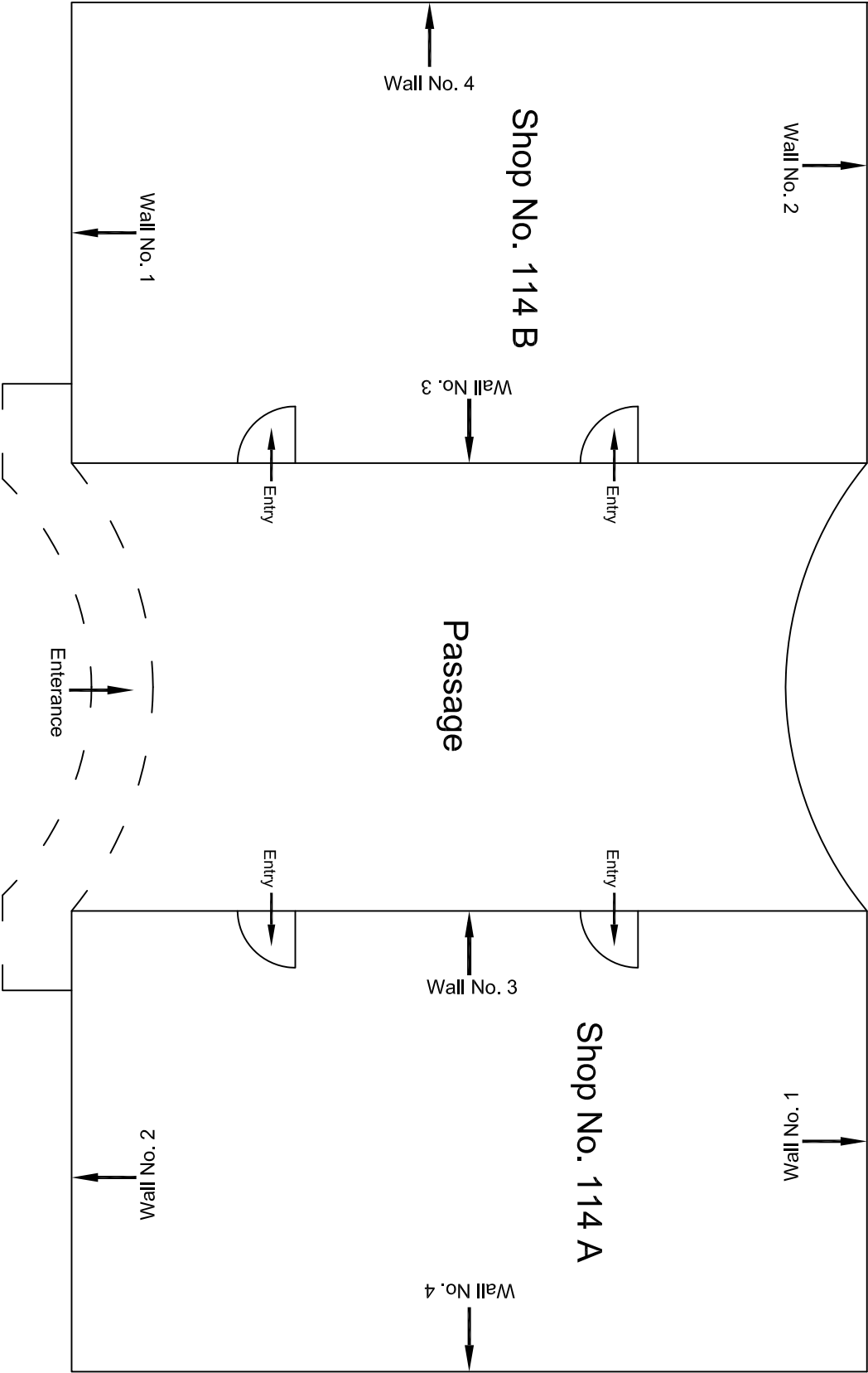


							CONSULTANT: Omikron Kappa - Indus Consultants JV	MAIN CONTRACTOR: CEC	SUB-CONTRACTOR: AIMIL LIMITED	PROJECT TITLE: Design and Construction of Tunnel between Chandpole & Badi Choupar and reversal line by Shield TBM, Underground Metro Stations at Choti Choupar and Badi Choupar by Cut & Cover methods on East West Corridor of Jaipur Metro Phase 1B
							CLIENT: DMRC/JMRC	CONTRACT: Jaipur Metro Phase 1B	DRAWING TITLE: Basement Floor Plan of Shop No E 97 Tipolla Bazar	DRAWING NO.: AIMIL/ESG/12315/ CC-BC-UP-0001E/97/02
00		NP	D. PRC	16.11.2013					SCALE: Not To Scale	REVISION: R0
Revision	Description of Revision	Drawn By	Approved By	Date						



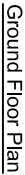
Ground Floor Plan

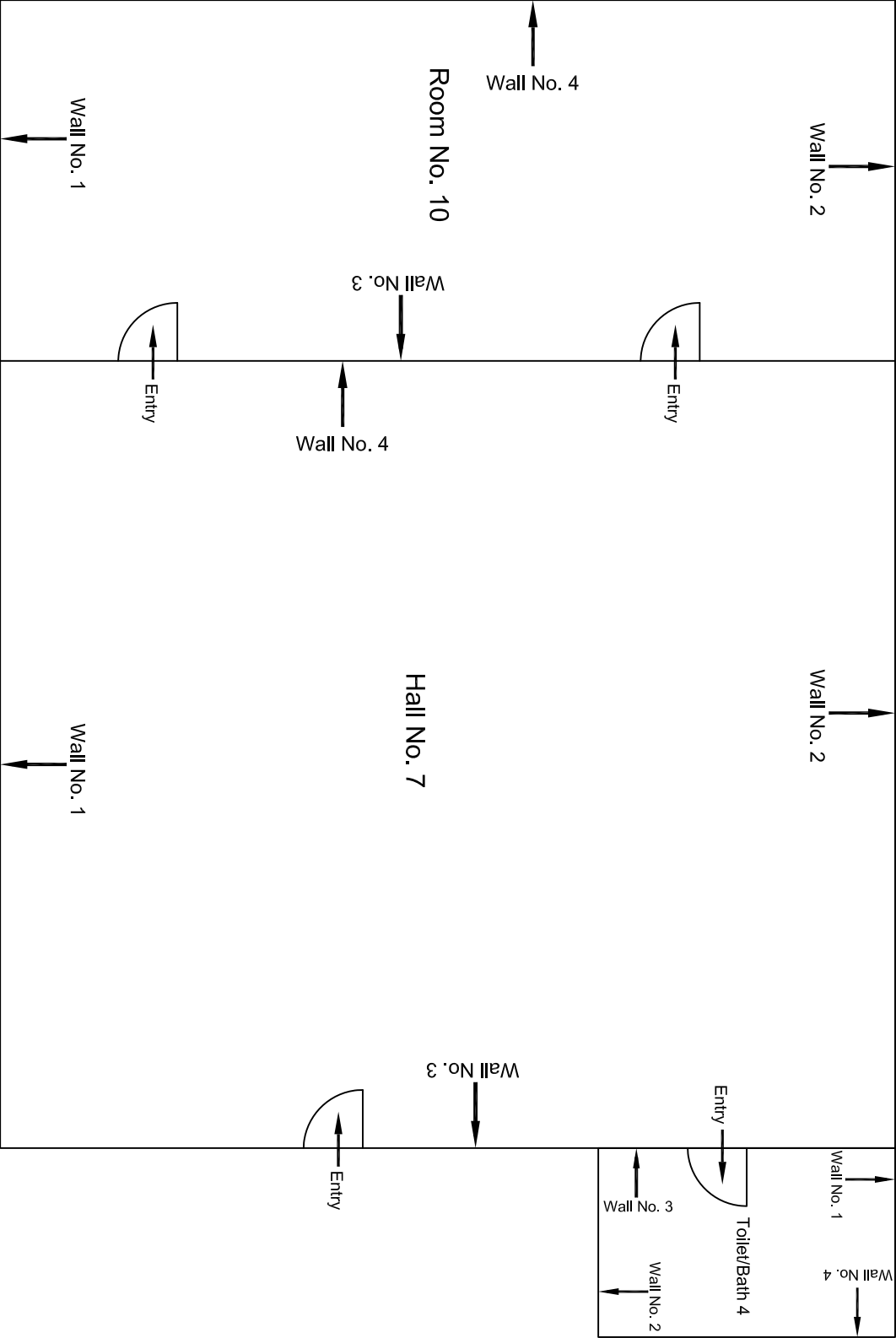
				CONSULTANT: Omikron Kappa - Indus Consultnats JV		MAIN CONTRACTOR: CEC	SUB-CONTRACTOR: AIMIL LIMITED	PROJECT TITLE: Design and Construction of Tunnel between Chandpole & Badi Chouper and reversal line by Shield TBM, Underground Metro Stations at Choti Choupar and Badi Choupar by Cut & Cover methods on East West Corridor of Jaipur Metro Phase 1B		
				CLIENT: DMRC/JMRC		CONTRACT: Jaipur Metro Phase 1B		DRAWING TITLE: Ground Floor Plan of Shop No E 98 Tripolia Bazar	DRAWING NO.: AIML/ESG/12315/	CC-BC-UP-0001/E/98/ 01
00		NP	D. PRC	16.11.2013						
Revision	Description of Revision	Drawn By	Approved By	Date						
					SCALE: Not to Scale		REVISION: R0			



Ground Floor Plan

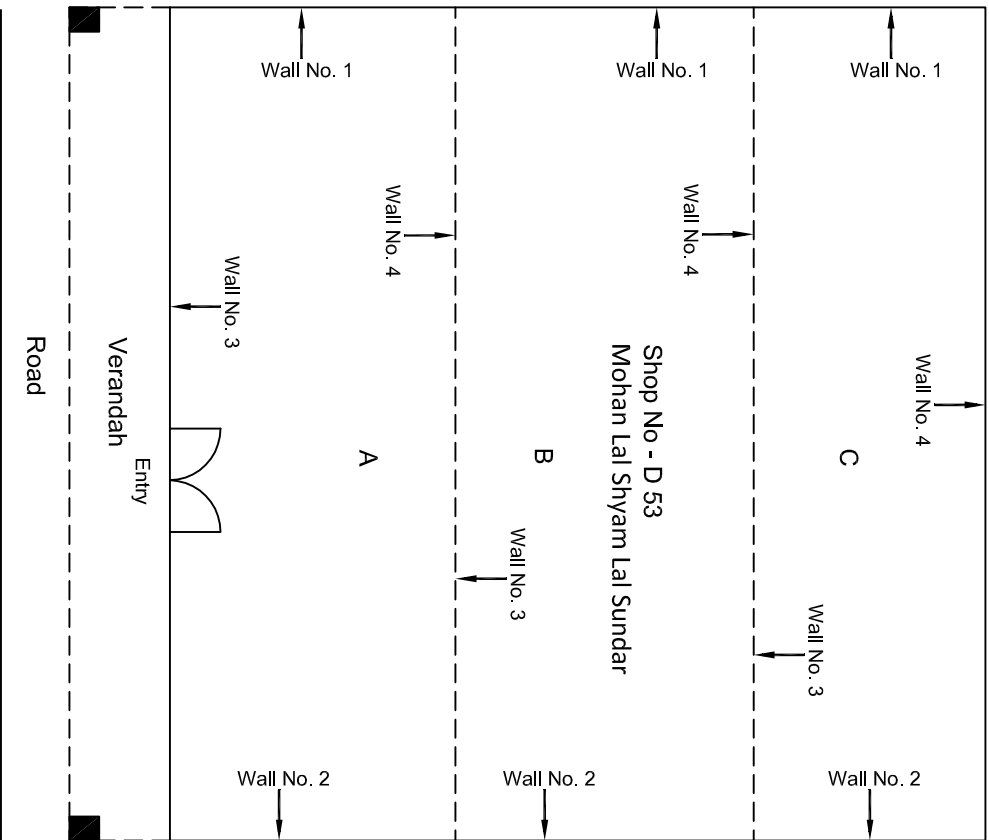
					CONSULTANT:	MAIN CONTRACTOR:	SUB-CONTRACTOR:	PROJECT TITLE: Design and Construction of Tunnel between Chandpole & Badi Choupar and reversal line by Shield TBM, Underground Metro Stations at Choti Choupar and Badi Choupar by Cut & Cover methods on East West Corridor of Jaipur Metro Phase 1B		
					OMIKRON KAPPA - INDUS	CEC	AIMIL LIMITED			
					CONSULTRANS JV					
					CLIENT:	CONTRACT:				
00			NP	Dr. PRC	DMRC/JMRC	Jaipur Metro Phase 1B		DRAWING TITLE:	DRAWING NO.:	
Revision	Description of Revision	Drawn By	Approved By	Date				Ground Floor Plan of Shop No. 114 A Radhey Shyam Ramdas	AIMIL/ESG/12315/ CC-BC-UP-0002-114 A / 01	REVISION:
								SCALE:		R0
								Not to Scale		

[illegible]



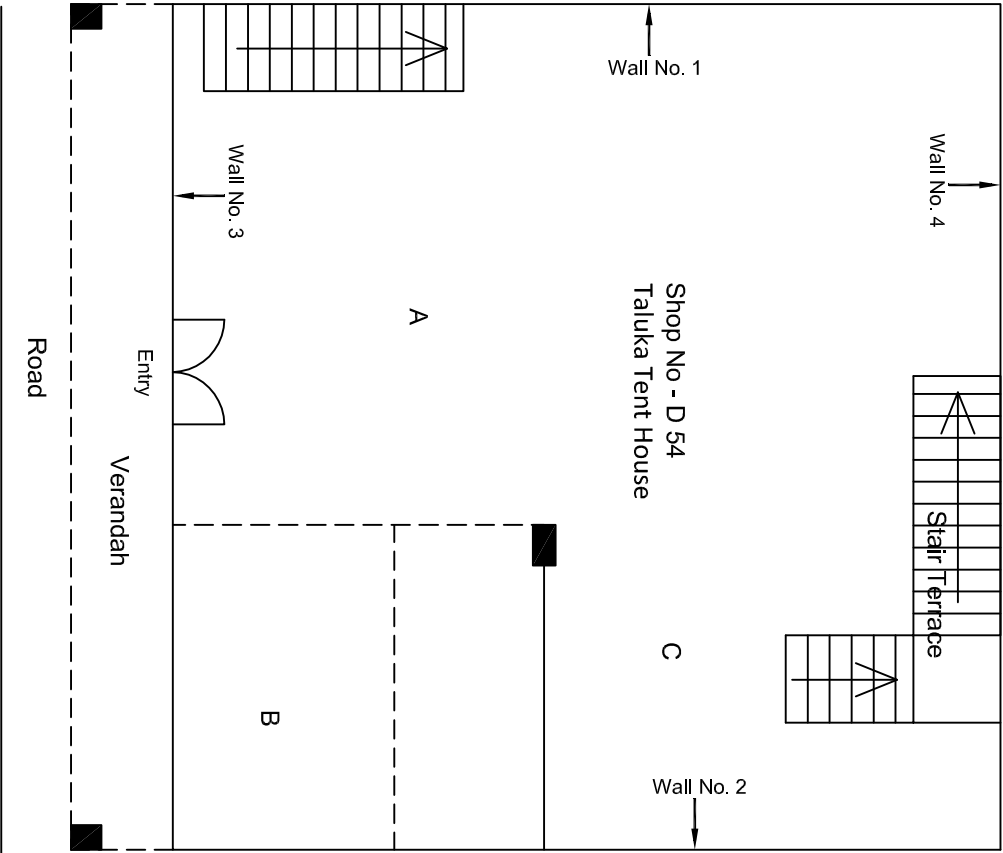
First Floor Plan

					CONSULTANT: OMIKRON KAPPA - INDUS CONSULTRANS JV	MAIN CONTRACTOR: CEC	SUB-CONTRACTOR: AIMIL LIMITED	PROJECT TITLE: Design and Construction of Tunnel between Chandpole & Badi Choupar and reversal line by Shield TBM, Underground Metro Stations at Choft Choupar and Badi Choupar by Cut & Cover methods on East West Corridor of Jaipur Metro Phase 1B	
					CLIENT: DMRC/JMRC	CONTRACT: Jaipur Metro Phase 1B		DRAWING TITLE: First Floor Plan of Shop No. 57 Poomrima Handicrafts, Tripolia Bazar	
00		NP	Dr. PRC	16.11.2013				DRAWING NO.: AIMIL/ESG/12315/ CC-BC-UP-0002-FF / 02	
Revision	Description of Revision	Drawn By	Approved By	Date				SCALE: Not to Scale	REVISION: R0



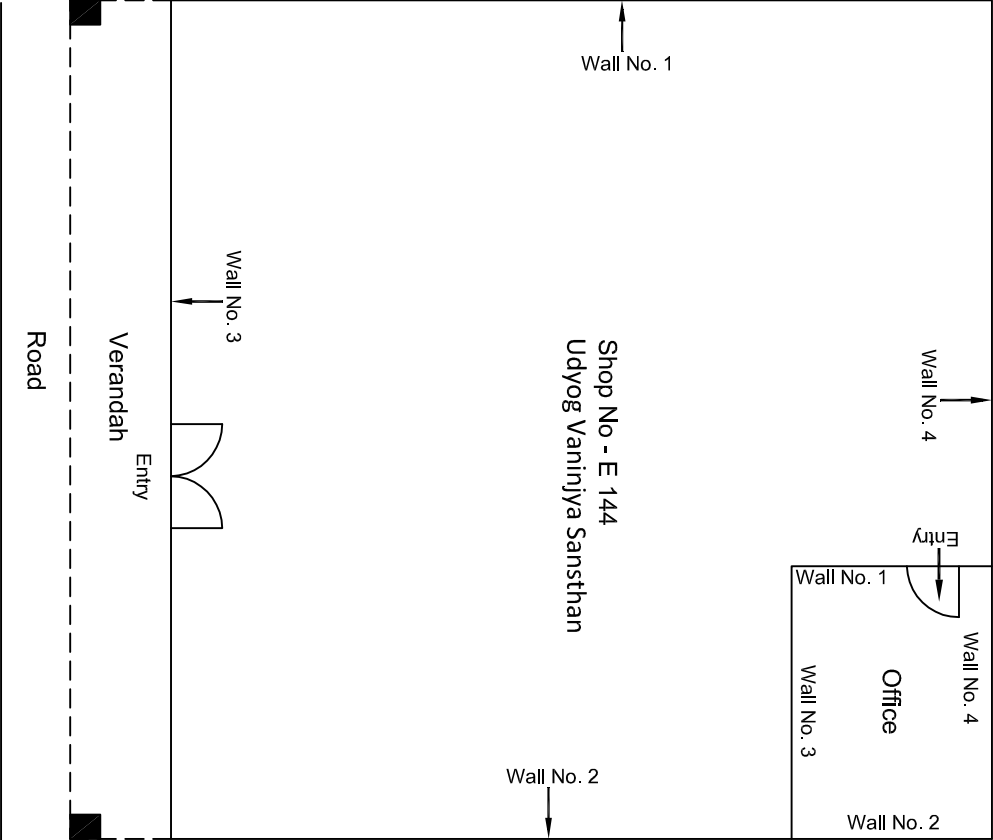
Ground Floor Plan

					CONSULTANT:		MAIN CONTRACTOR:		SUB-CONTRACTOR:		PROJECT TITLE:	
					Omikron Kappa - Indus Consultants JV		CEC		AIMIL LIMITED		Design and Construction of Tunnel between Chandpole & Badi Chouper and reversal line by Shield TBM, Underground Metro Stations at Choti Choupar and Badi Choupar by Cut & Cover methods on East West Corridor of Jaipur Metro Phase 1B	
					CLIENT:		CONTRACT:				DRAWING TITLE:	
					DMRC/JMRC		Jaipur Metro Phase 1B				Ground Floor Plan of Shop No D 53 Atish Market, Tripolia Bazar	
00		NP	Dr. PRC	16.11.2013							DRAWING NO.:	
											AIMIL/ESG/12315/ CC-BC-UP-0002/D53/ 01	
											SCALE:	
											Not to Scale	
											REVISION:	
											R0	
Revision	Description of Revision	Drawn By	Approved By	Date								



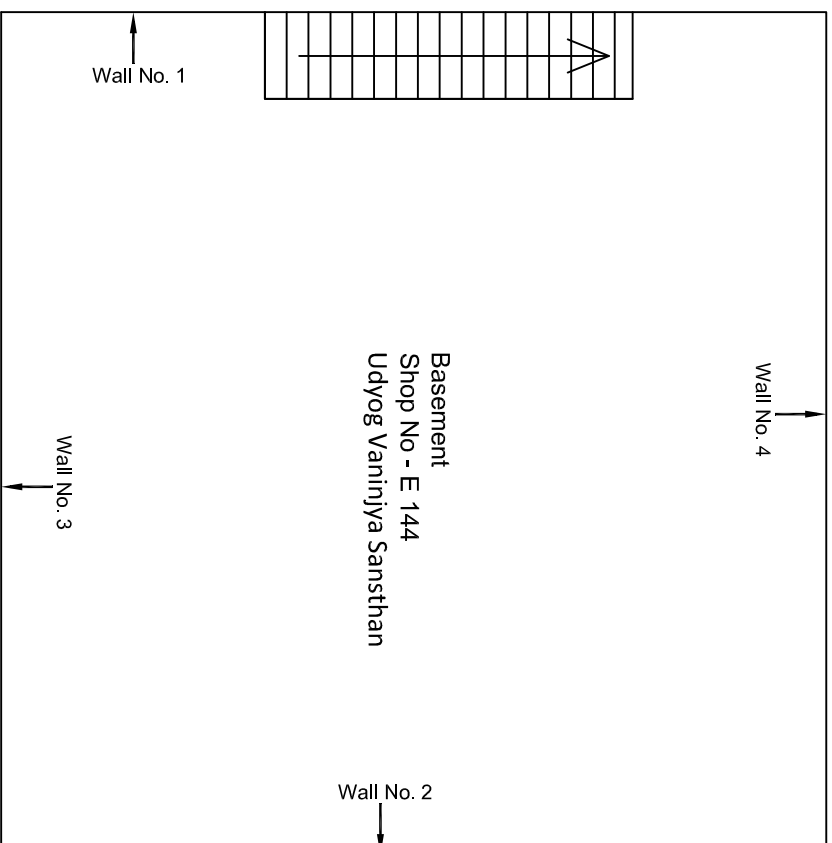
Ground Floor Plan

					CONSULTANT: Omikron Kappa - Indus Consultants JV		MAIN CONTRACTOR: CEC		SUB-CONTRACTOR: AIMIL LIMITED		PROJECT TITLE: Design and Construction of Tunnel between Chandpode & Badi Choupar and reversal line by Shield TBM, Underground Metro Stations at Choti Choupar and Badi Choupar by Cut & Cover methods on East West Corridor of Jaipur Metro Phase 1B	
					CLIENT: DMRC/JMRC		CONTRACT: Jaipur Metro Phase 1B		DRAWING TITLE: Ground Floor Plan of Shop No E 61 Atish Market, Tripolia Bazar		DRAWING NO.: AIMIL/ESG/12315/ CC-BC-UP-0002/D54/ 01	
00		NP	Dt. PRC	16-11-2013							SCALE: Not to Scale	
Revision	Description of Revision	Drawn By	Approved By	Date							REVISION: R0	



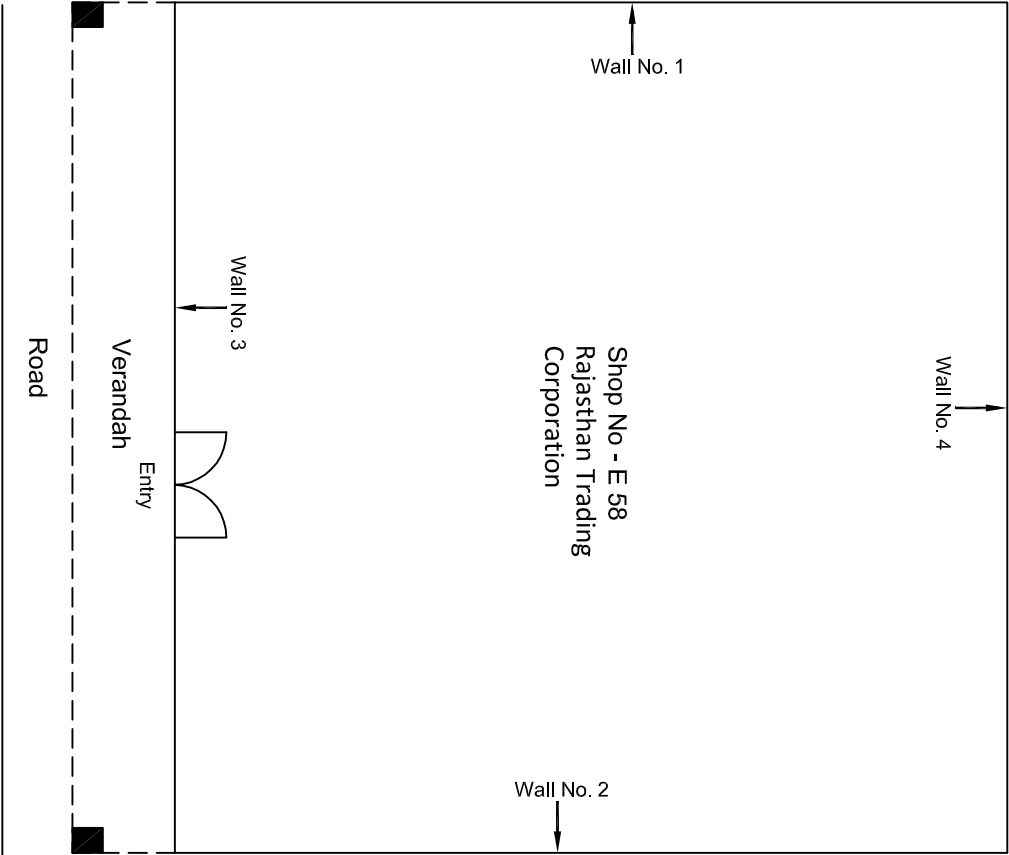
Ground Floor Plan

				CONSULTANT: Omikron Kappa - Indus Consultants JV		MAIN CONTRACTOR: CEC		SUB-CONTRACTOR: AIMIL LIMITED		PROJECT TITLE: Design and Construction of Tunnel between Chandpole & Badi Choupar and reversal line by Shield TBM, Underground Metro Stations at Choti Choupar and Badi Choupar by Cut & Cover methods on East West Corridor of Jaipur Metro Phase 1B		
				CLIENT: DMRC/JMRC		CONTRACT: Jaipur Metro Phase 1B		DRAWING TITLE: Ground Floor Plan of Shop No E 144 Atish Market, Tripolia Bazar		DRAWING NO.: AIMIL/ESG/12315/ CC-BC-UP-0002/E144/ 01		
00		NP	Dr. PRC	16.11.2013					SCALE: Not to Scale		REVISION: R0	
Revision	Description of Revision	Drawn By	Approved By	Date								



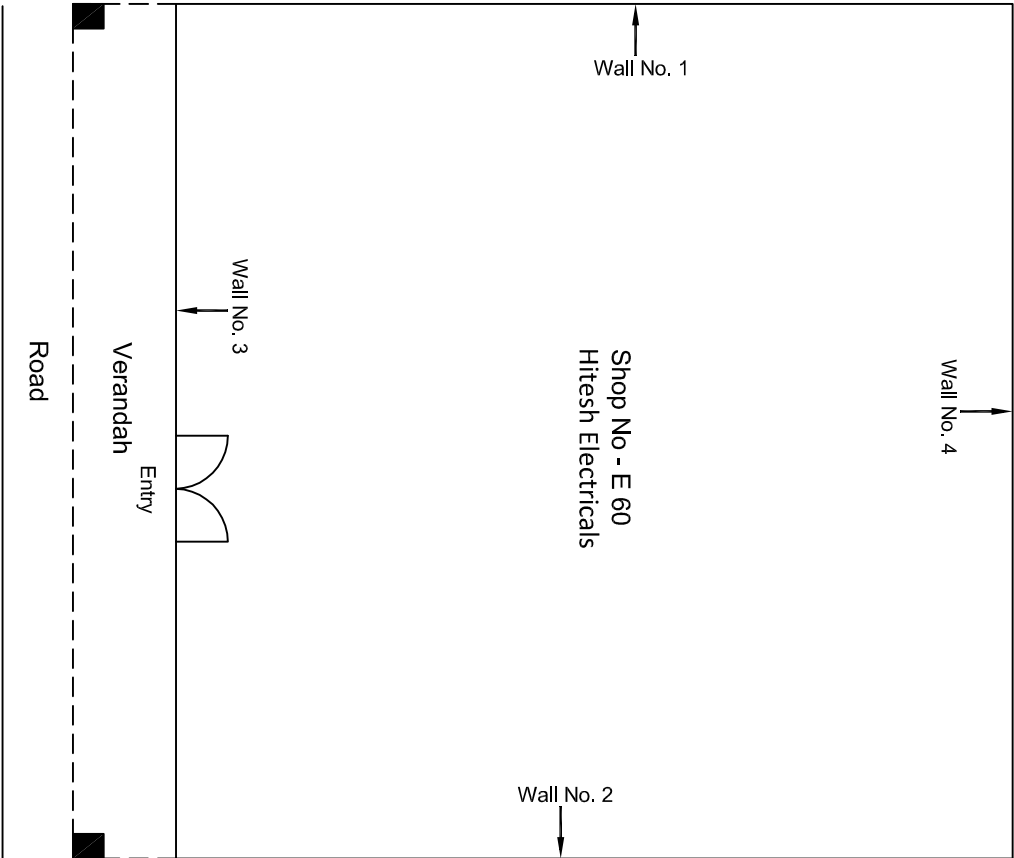
Basement Floor Plan

[illegible]



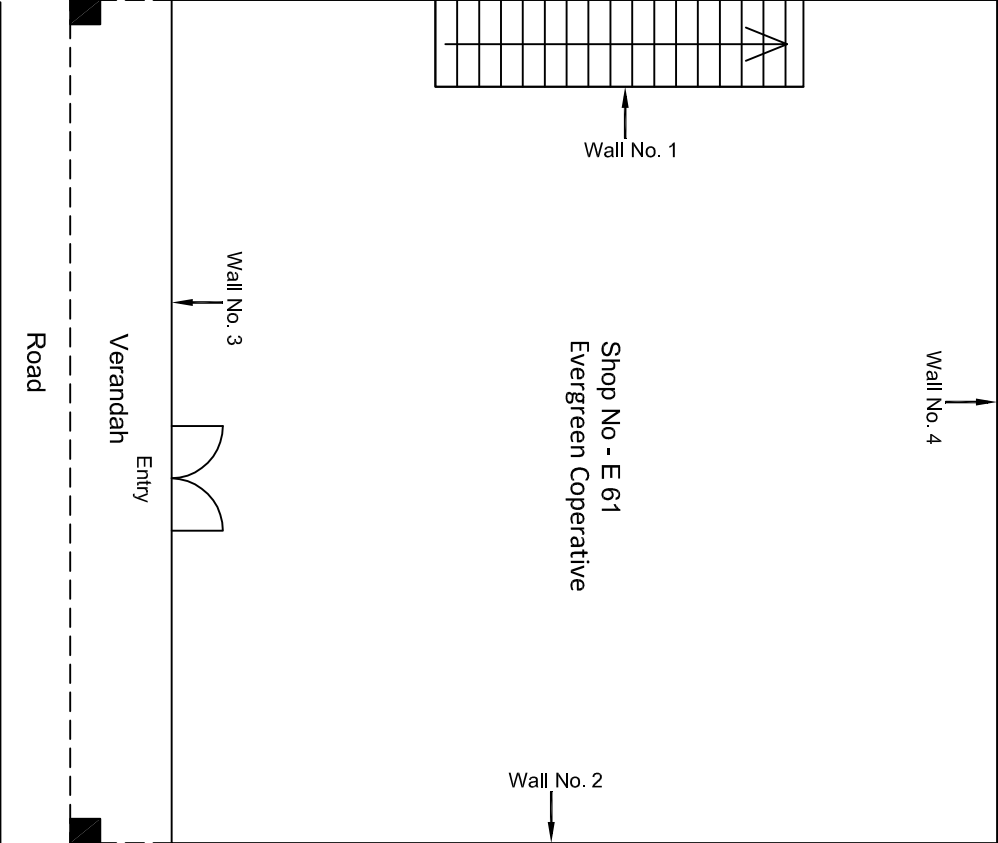
Ground Floor Plan

					CONSULTANT: Omikron Kappa - Indus Consultants JV	MAIN CONTRACTOR: CEC	SUB-CONTRACTOR: AIMIL LIMITED	PROJECT TITLE: Design and Construction of Tunnel between Chandpole & Badi Choupar and reversal line by Shield TBM, Underground Metro Stations at Choti Choupar and Badi Choupar by Cut & Cover methods on East West Corridor of Jaipur Metro Phase 1B	DRAWING NO.: AIMIL/ESG/12315/ CC-BC-UP-0002/E58/ 01	SCALE: Not to Scale	REVISION: R0
					CLIENT: DMRC/JMRC	CONTRACT: Jaipur Metro Phase 1B		DRAWING TITLE: Ground Floor Plan of Shop No E 58 Atish Market, Tripolia Bazar			
00		NP	Dr. PRC	16.11.2013							
Revision	Description of Revision	Drawn By	Approved By	Date							



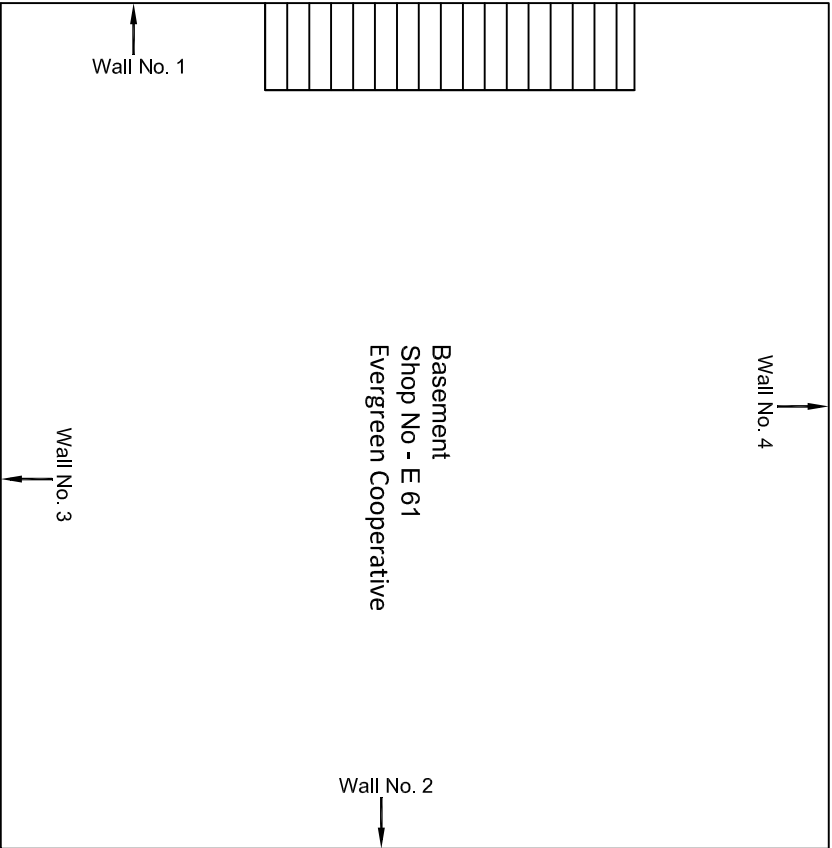
Ground Floor Plan

					CONSULTANT: Omikron Kappa - Indus Consultants JV	MAIN CONTRACTOR: CEC	SUB-CONTRACTOR: AIMIL LIMITED	PROJECT TITLE: Design and Construction of Tunnel between Chandpole & Badi Choupar and reversal line by Shield TBM, Underground Metro Stations at Choti Choupar and Badi Choupar by Cut & Cover methods on East West Corridor of Jaipur Metro Phase 1B		
00		NP	D. PRC	16.11.2013	CLIENT: DMRC/JMRC	CONTRACT: Jaipur Metro Phase 1B		DRAWING TITLE: Ground Floor Plan of Shop No E 60 Atish Market, Tripolia Bazar	DRAWING NO.: AIMIL/ESG/12315/ CC-BC-UP-0002/E60/ 01	
Revision	Description of Revision	Drawn By	Approved By	Date					SCALE: Not to Scale	REVISION: R0



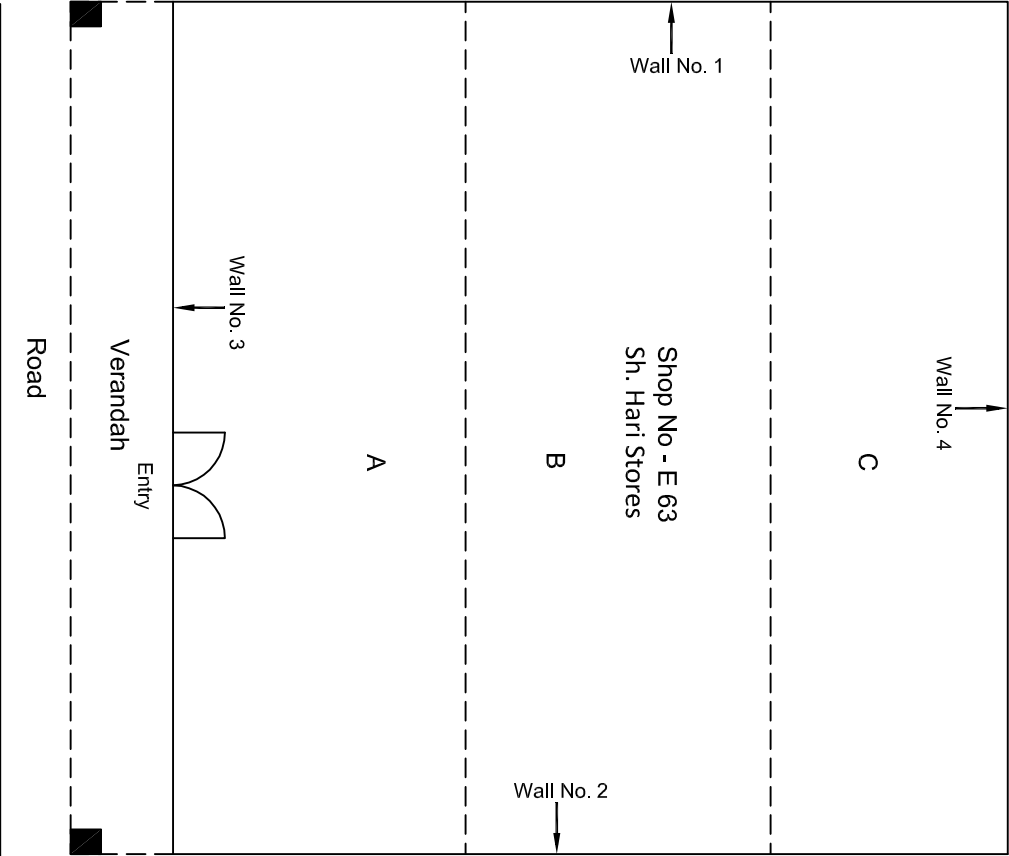
Ground Floor Plan

					CONSULTANT: Omikron Kappa - Indus Consultants JV		MAIN CONTRACTOR: CEC		SUB-CONTRACTOR: AIMIL LIMITED		PROJECT TITLE: Design and Construction of Tunnel between Chandpole & Badi Choupar and reversal line by Shield TBM, Underground Metro Stations at Choti Choupar and Badi Choupar by Cut & Cover methods on East West Corridor of Jaipur Metro Phase 1B	
					CLIENT: DMRC/JMRC		CONTRACT: Jaipur Metro Phase 1B				DRAWING TITLE: Ground Floor Plan of Shop No E 61 Aish Market, Tripolia Bazar	
											DRAWING NO.: AIMIL/ESG/12315/ CC-BC-UP-0002/E61/ 01	
00		NP	Dr. PRC	16.11.2013							SCALE: Not to Scale	
Revision	Description of Revision	Drawn By	Approved By	Date							REVISION: R0	



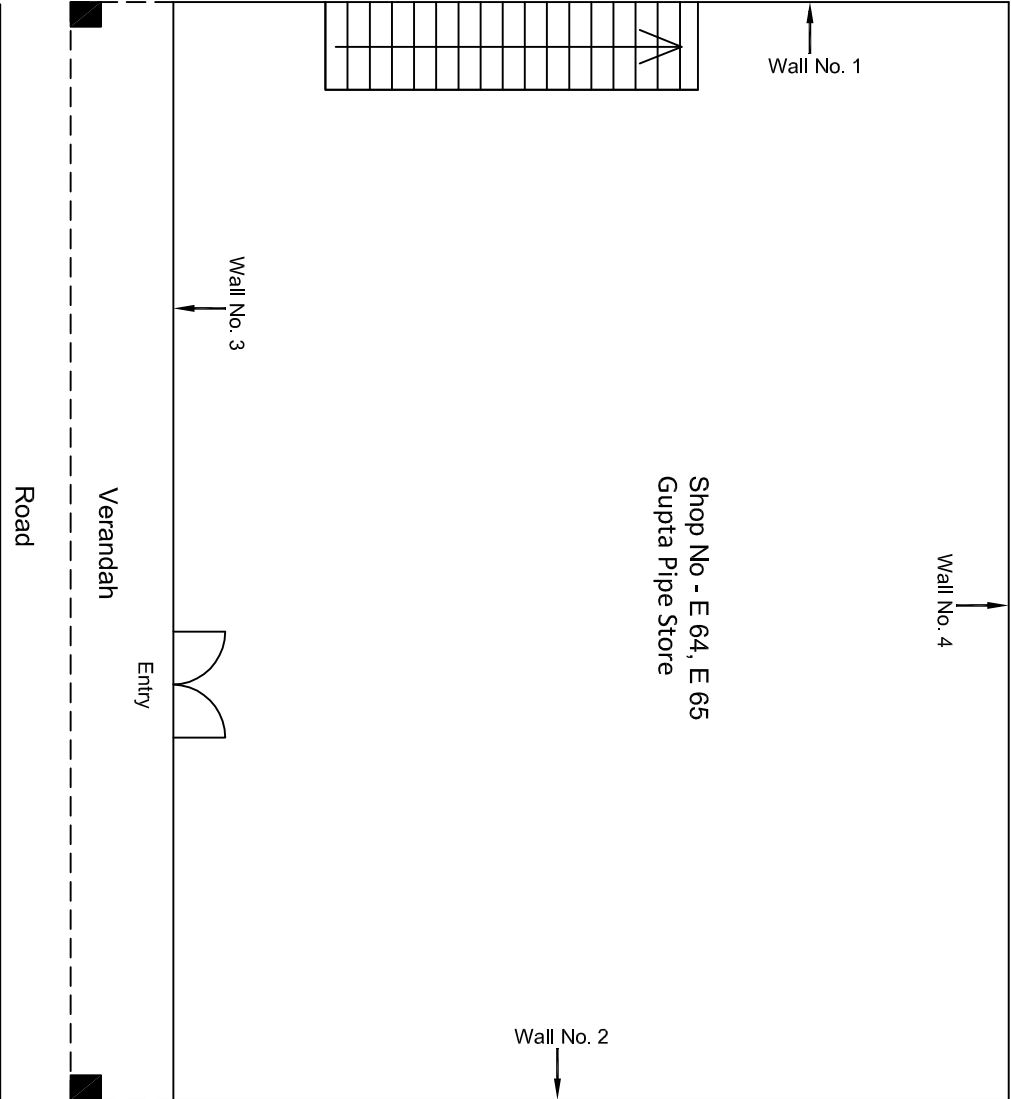
Basement Floor Plan

					CONSULTANT:	MAIN CONTRACTOR:	SUB-CONTRACTOR:	PROJECT TITLE:
					Omikron Kappa - Indus Consultants JV	CEC	AIMIL LIMITED	Design and Construction of Tunnel between Chandpole & Badi Chouper and reversal line by Shield TBM, Underground Metro Stations at Choti Choupar and Badi Choupar by Cut & Cover methods on East West Corridor of Jaipur Metro Phase 1B
					CLIENT:	CONTRACT:		DRAWING TITLE:
					DMRC/JMRC	Jaipur Metro Phase 1B		Basement Floor Plan of Shop No E 61 Atish Market, Tripolia Bazar
00		NP	Dr. PRC	16.11.2013				DRAWING NO.:
Revision	Description of Revision	Drawn By	Approved By	Date				AIMIL/ESG/12315/ CC-BC-UP-0002/E61/ 02
								SCALE:
								Not to Scale
								REVISION:
								R0



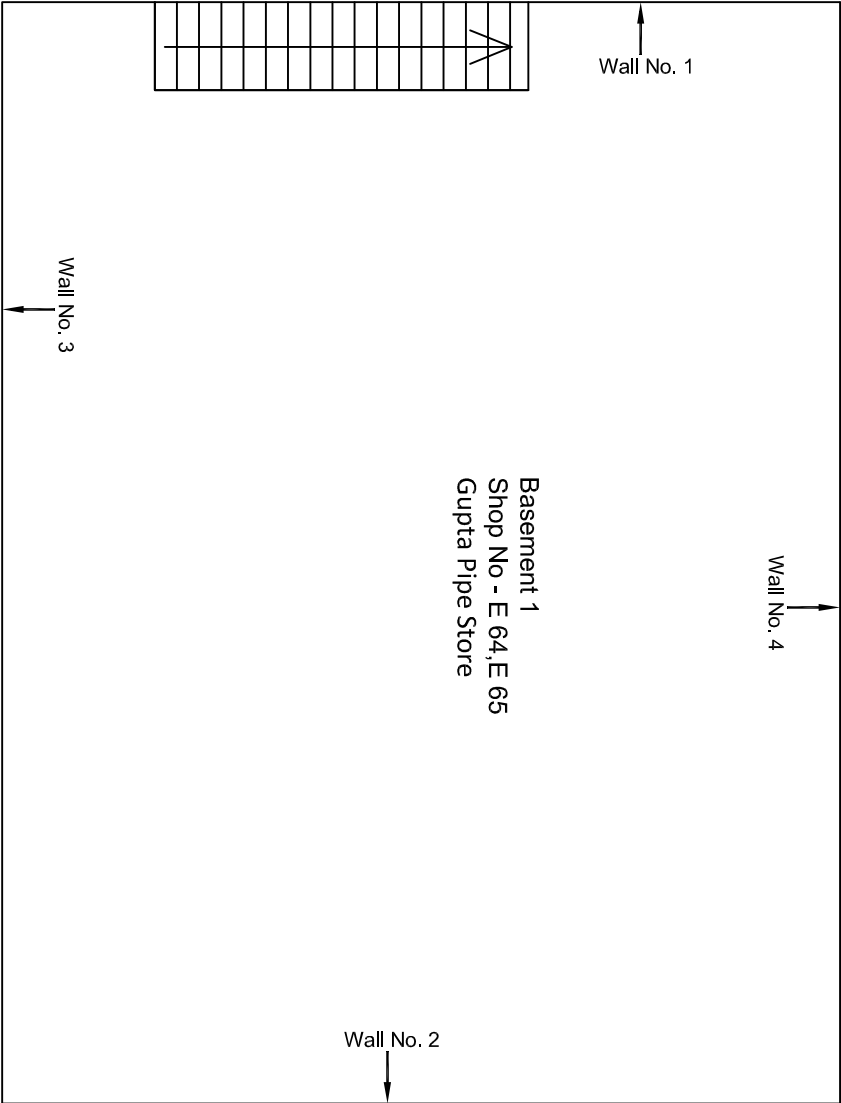
Ground Floor Plan

					CONSULTANT: Omikron Kappa - Indus Consultants JV		MAIN CONTRACTOR: CEC		SUB-CONTRACTOR: AIMIL LIMITED		PROJECT TITLE: Design and Construction of Tunnel between Chandpole & Badi Choupar and reversal line by Shield TBM, Underground Metro Stations at Choti Choupar and Badi Choupar by Cut & Cover methods on East West Corridor of Jaipur Metro Phase 1B	
					CLIENT: DMRC/JMRC		CONTRACT: Jaipur Metro Phase 1B		DRAWING TITLE: Ground Floor Plan of Shop No E 63 Alish Market, Tripolia Bazar		DRAWING NO.: AIML/ESG/12315/ CC-BC-UP-0002/E63/ 01	
00		NP	Dr. PRC	16.11.2013					SCALE: Not to Scale		REVISION: R0	
Revision	Description of Revision	Drawn By	Approved By	Date								



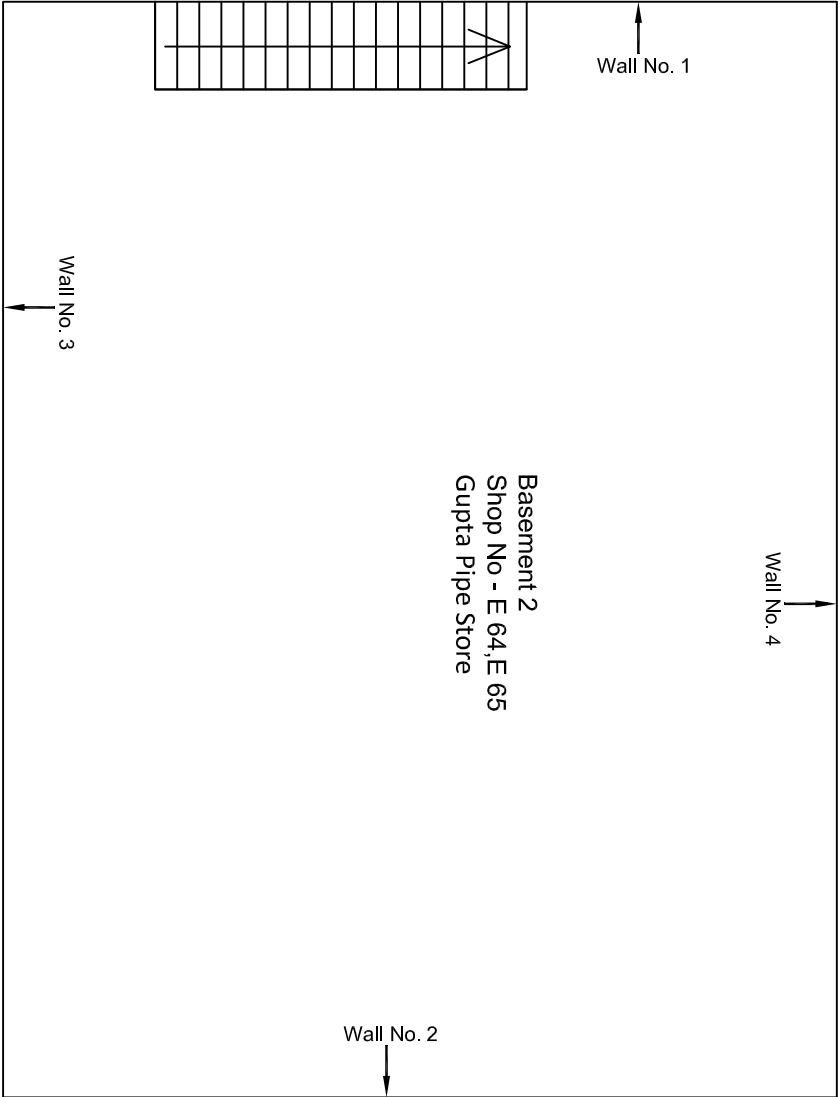
Ground Floor Plan

					CONSULTANT:	MAIN CONTRACTOR:	SUB-CONTRACTOR:	PROJECT TITLE:	
					Omikron Kappa - Indus Consultants JV	CEC	AIMIL LIMITED	Design and Construction of Tunnel between Chandpole & Badi Choupar and reversal line by Shield TBM, Underground Metro Stations at Choi Choupar and Badi Choupar by Cut & Cover methods on East West Corridor of Jaipur Metro Phase 1B	
					CLIENT:	CONTRACT:		DRAWING TITLE:	
					DMRC/JMRC	Jaipur Metro Phase 1B		Ground Floor Plan of Shop No E 64,E 65 Atish Market, Tripolia Bazar	
00		NP	Dr. PRC	16.11.2013				DRAWING NO.: AIMIL/ESG/12315/ CC-BC-UP-0002/E64,65/ 01	
Revision	Description of Revision	Drawn By	Approved By	Date				SCALE: Not to Scale	REVISION: R0



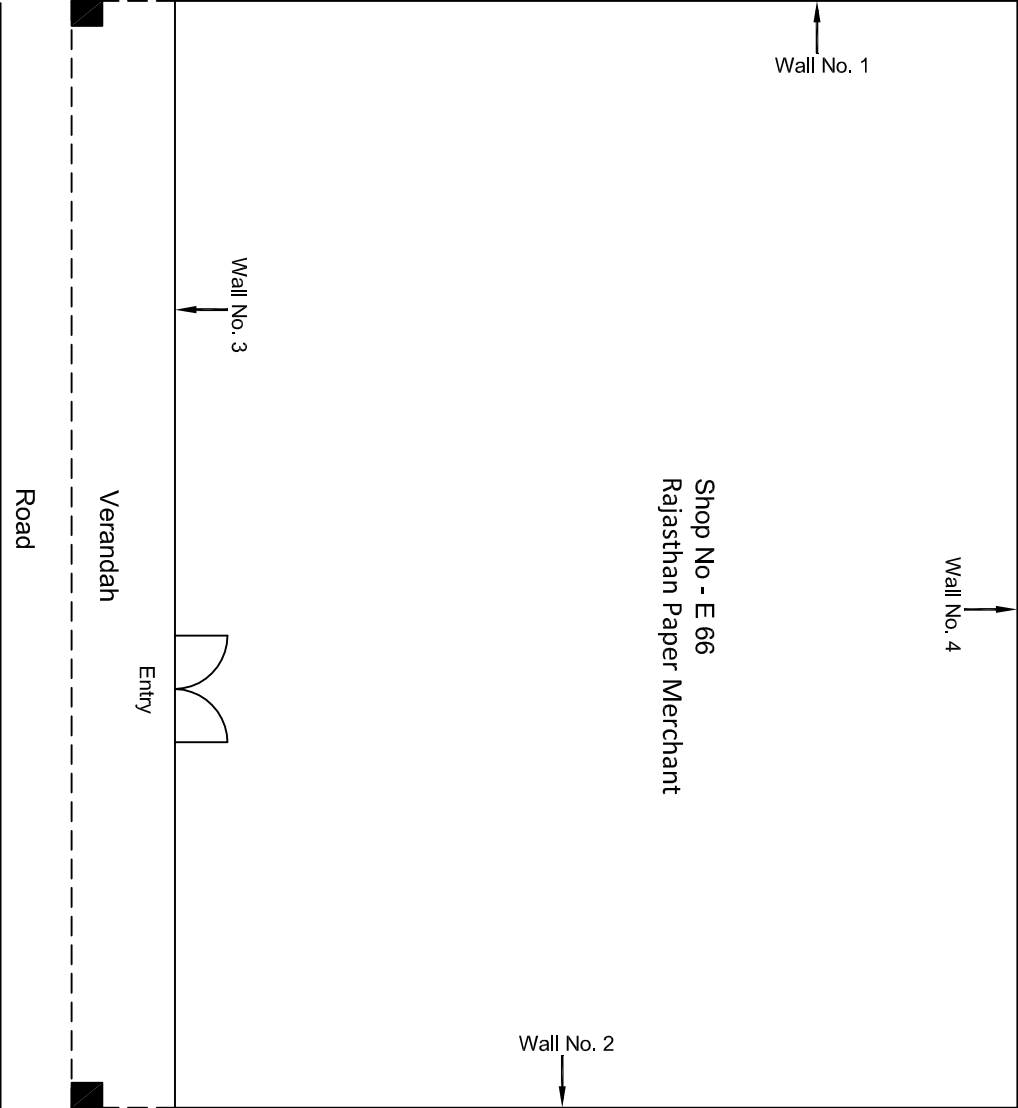
Basement 1 Floor Plan

					<div>PROJECT TITLE: Design and Construction of Tunnel between Chandpole & Badi Choupar and reversal line by Shield TBM, Underground Metro Stations at Choti Choupar and Badi Choupar by Cut & Cover methods on East West Corridor of Jaipur Metro Phase 1B</div> <div>DRAWING TITLE: Basement 1 Floor Plan of Shop No E 64, E 65 Aish Market, Tripolia Bazar</div> <div>DRAWING NO.: AIMIL/ESG/12315/ CC-BC-UP-0002/E64,65/ 02</div> <div>SCALE: Not to Scale</div> <div>REVISION: R0</div>		
00		NP	Dr. PRC	16.11.2013	CLIENT: DMRC/JMRC		
Revision	Description of Revision	Drawn By	Approved By	Date	MAIN CONTRACTOR: CEC		
					SUB-CONTRACTOR: AIMIL LIMITED		
					CONTRACT: Jaipur Metro Phase 1B		
					CONSULTANT: Omikron Kappa - Indus Consultants JV		



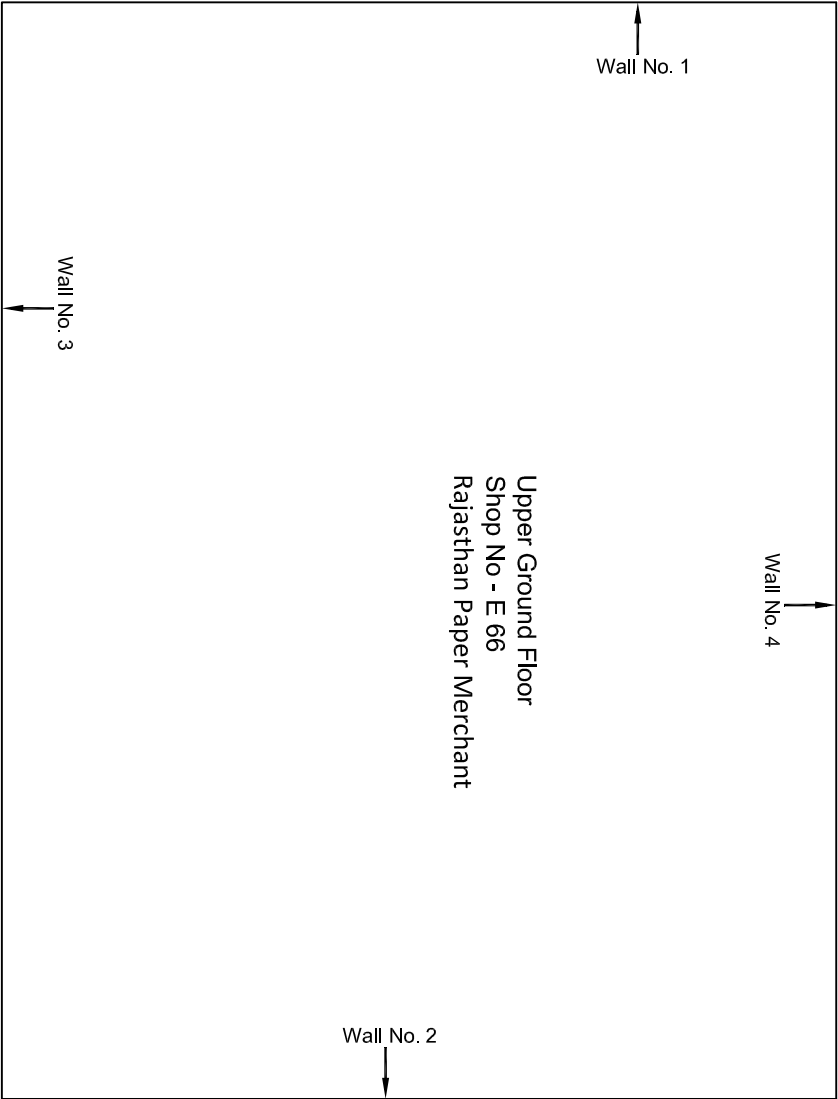
Basement 2 Floor Plan

					CONSULTANT: Omikron Kappa - Indus Consultants JV		MAIN CONTRACTOR: CEC		SUB-CONTRACTOR: AIMIL LIMITED		PROJECT TITLE: Design and Construction of Tunnel between Chandpole & Badi Choupar and reversal line by Shield TBM, Underground Metro Stations at Choti Choupar and Badi Choupar by Cut & Cover methods on East West Corridor of Jaipur Metro Phase 1B		
					CLIENT: DMRC/JMRC		CONTRACT: Jaipur Metro Phase 1B		DRAWING TITLE: Basement 2 Floor Plan of Shop No E 64, E 65 Atish Market, Tripolia Bazar		DRAWING NO.: AIMIL/ESG/12315/ CC-BC-UP-0002/E64,65/ 03		
											SCALE: Not to Scale		
											REVISION: R0		
00		NP	Dr. PRC	16.11.2013									
Revision	Description of Revision	Drawn By	Approved By	Date									



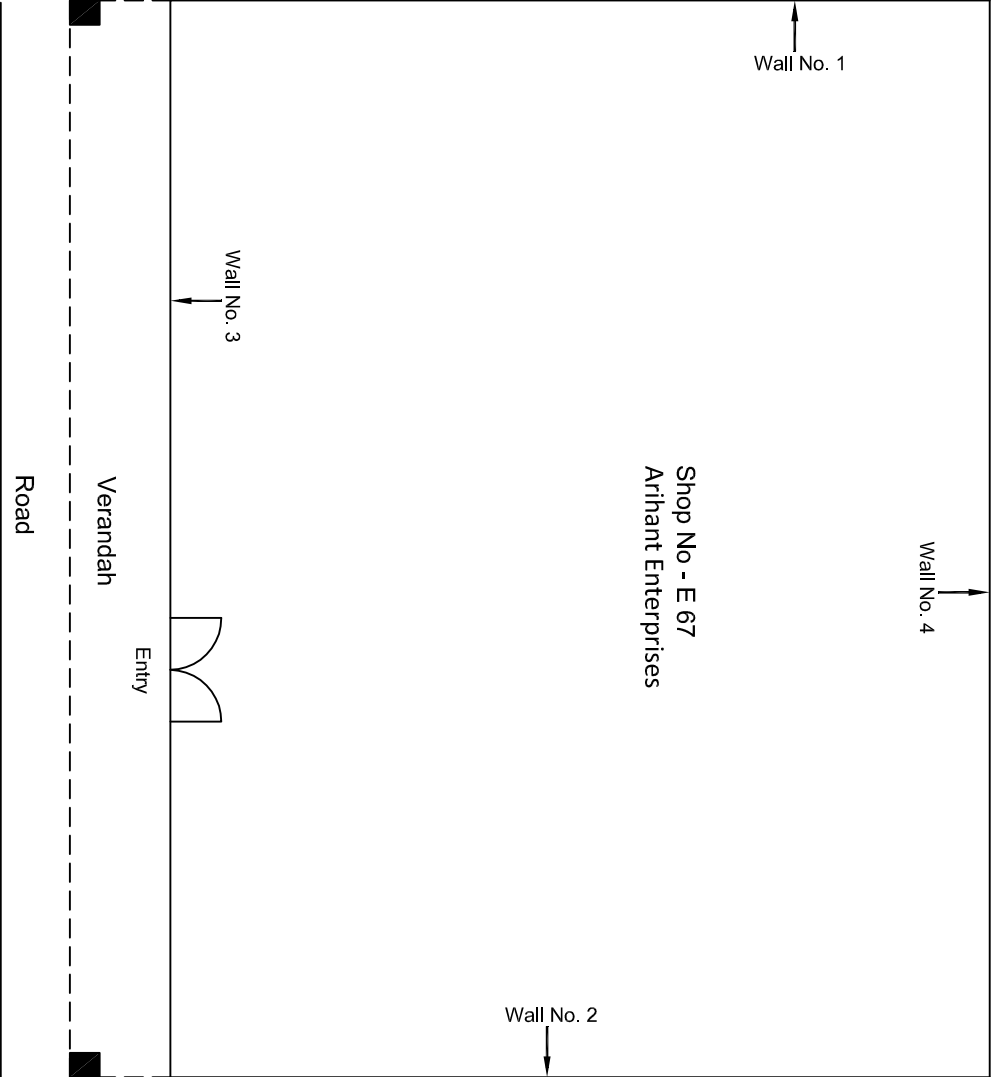
Ground Floor Plan

						CONSULTANT: Omikron Kappa - Indus Consultants JV		MAIN CONTRACTOR: CEC		SUB-CONTRACTOR: AIMIL LIMITED		PROJECT TITLE: Design and Construction of Tunnel between Chandpole & Badli Choupar and reversal line by Shield TBM, Underground Metro Stations at Choti Choupar and Badli Choupar by Cut & Cover methods on East West Corridor of Jaipur Metro Phase 1B			
						CLIENT: DMRC/JMRC		CONTRACT: Jaipur Metro Phase 1B				DRAWING TITLE: Ground Floor Plan of Shop No E 66 Atish Market, Tripolia Bazar			
00		NP	Dr. PRC	16.11.2013								DRAWING NO.: AIMIL/ESG/12315/ CC-BC-UP-0002/E66/ 01			
Revision	Description of Revision	Drawn By	Approved By	Date								SCALE: Not to Scale		REVISION: R0	



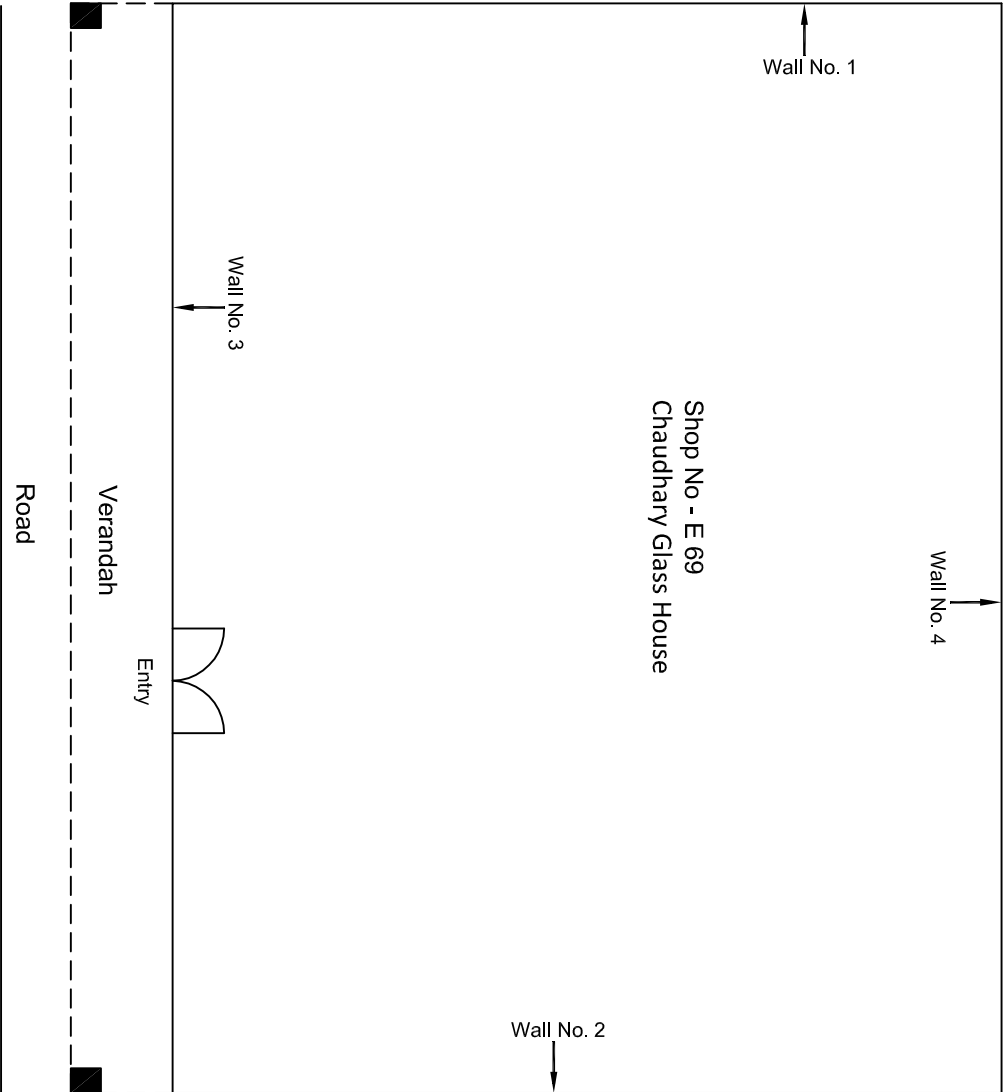
Upper Ground Floor Plan

					CONSULTANT: Omikron Kappa - Indus Consultants JV		MAIN CONTRACTOR: CEC		SUB-CONTRACTOR: AIMIL LIMITED		PROJECT TITLE: Design and Construction of Tunnel between Chandpole & Badi Choupar and reversal line by Shield TBM, Underground Metro Stations at Choti Choupar and Badi Choupar by Cut & Cover methods on East West Corridor of Jaipur Metro Phase 1B	
					CLIENT: DMRC/JMRC		CONTRACT: Jaipur Metro Phase 1B		DRAWING TITLE: Upper Ground Floor Plan of Shop No E 66 Atish Market, Tripolia Bazar		DRAWING NO.: AIMIL/ESG/12315/ CC-BC-UP-0002/E66/ 02	
Revision	Description of Revision	Drawn By	Approved By	Date							SCALE: Not to Scale	
00		NP	D. PRC	16.11.2013							REVISION: R0	



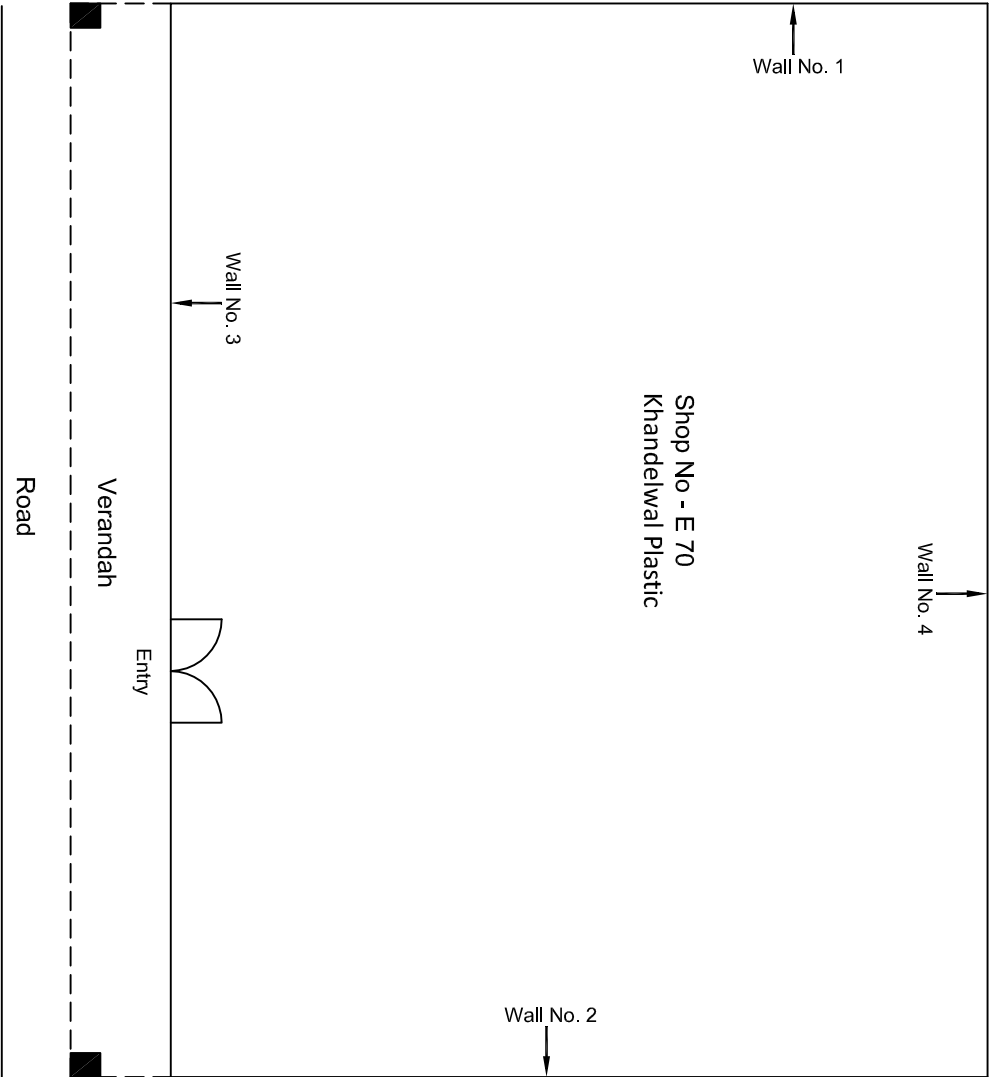
Ground Floor Plan

				CONSULTANT: Omikron Kappa- Indus Consultants JV		MAIN CONTRACTOR: CEC		SUB-CONTRACTOR: AIMIL LIMITED		PROJECT TITLE: Design and Construction of Tunnel between Chandpole & Badi Choupar and reversal line by Shield TBM, Underground Metro Stations at Choti Choupar and Badi Choupar by Cut & Cover methods on East West Corridor of Jaipur Metro Phase 1B		
				CLIENT: DMRC/JMRC		CONTRACT: Jaipur Metro Phase 1B		DRAWING TITLE: Ground Floor Plan of Shop No E 67 Aish Market, Tripolia Bazar		DRAWING NO.: AIMIL/ESG/12315/ CC-BC-UP-0002/E67/ 01		
00		NP	D. PRC	16.11.2013				SCALE: Not to Scale		REVISION: R0		
Revision	Description of Revision	Drawn By	Approved By	Date								



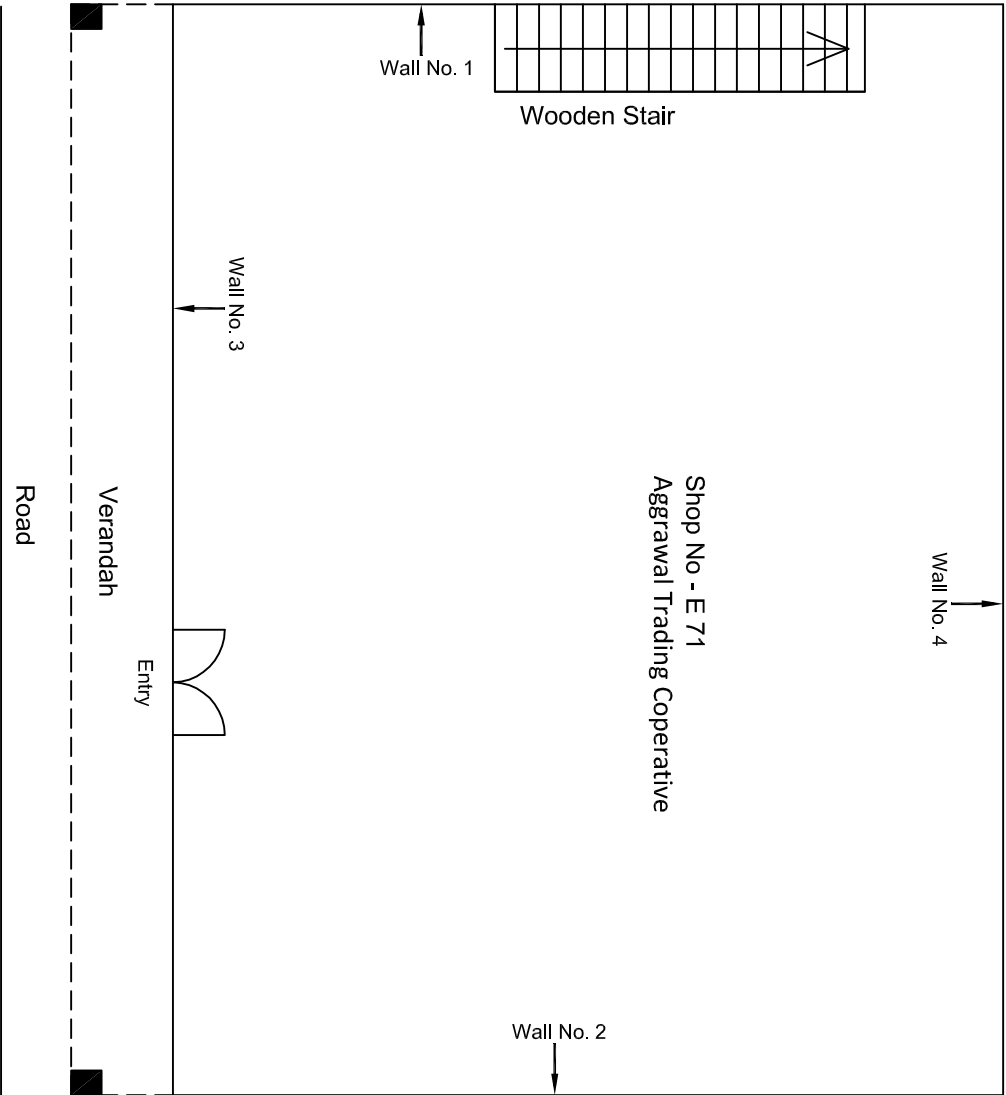
Ground Floor Plan

						CONSULTANT: Omikron Kappa - Indus Consultants JV		MAIN CONTRACTOR: CEC		SUB-CONTRACTOR: AIMIL LIMITED		PROJECT TITLE: Design and Construction of Tunnel between Chandpole & Badi Choupar and reversal line by Shield TBM, Underground Metro Stations at Choti Choupar and Badi Choupar by Cut & Cover methods on East West Corridor of Jaipur Metro Phase 1B		
						CLIENT: DMRC/JMRC		CONTRACT: Jaipur Metro Phase 1B				DRAWING TITLE: Ground Floor Plan of Shop No E 69 Aish Market, Tripolia Bazar		
00		NP	Dr. PRC	16.11.2013									DRAWING NO.: AIMIL/ESG/12315/ CC-BC-UP-0002/E69/ 01	
Revision	Description of Revision	Drawn By	Approved By	Date									SCALE: Not to Scale	REVISION: R0



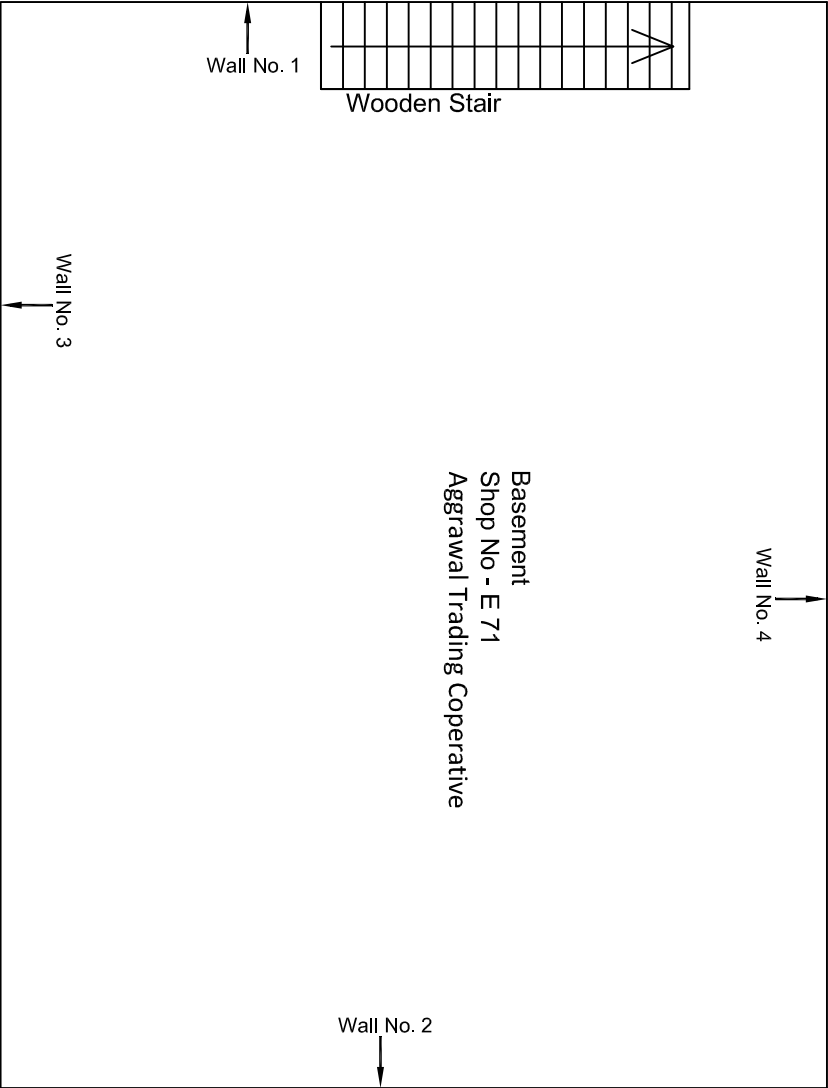
Ground Floor Plan

					CONSULTANT: Omikron Kappa - Indus consultants JV		MAIN CONTRACTOR: CEC		SUB-CONTRACTOR: AIMIL LIMITED		PROJECT TITLE: Design and Construction of Tunnel between Chandpole & Badi Chouper and reversal line by Shield TBM, Underground Metro Stations at Choti Choupar and Badi Choupar by Cut & Cover methods on East West Corridor of Jaipur Metro Phase 1B		
					CLIENT: DMRC/JMRC		CONTRACT: Jaipur Metro Phase 1B				DRAWING TITLE: Ground Floor Plan of Shop No E 70 Atish Market, Tripolia Bazar		
											DRAWING NO.: AIMIL/ESG/12315/ CC-BC-UP-0002/E70/ 01		
00					NP	Dr. PRC	16.11.2013					SCALE: Not to Scale	REVISION: R0
Revision	Description of Revision	Drawn By	Approved By	Date									



Ground Floor Plan

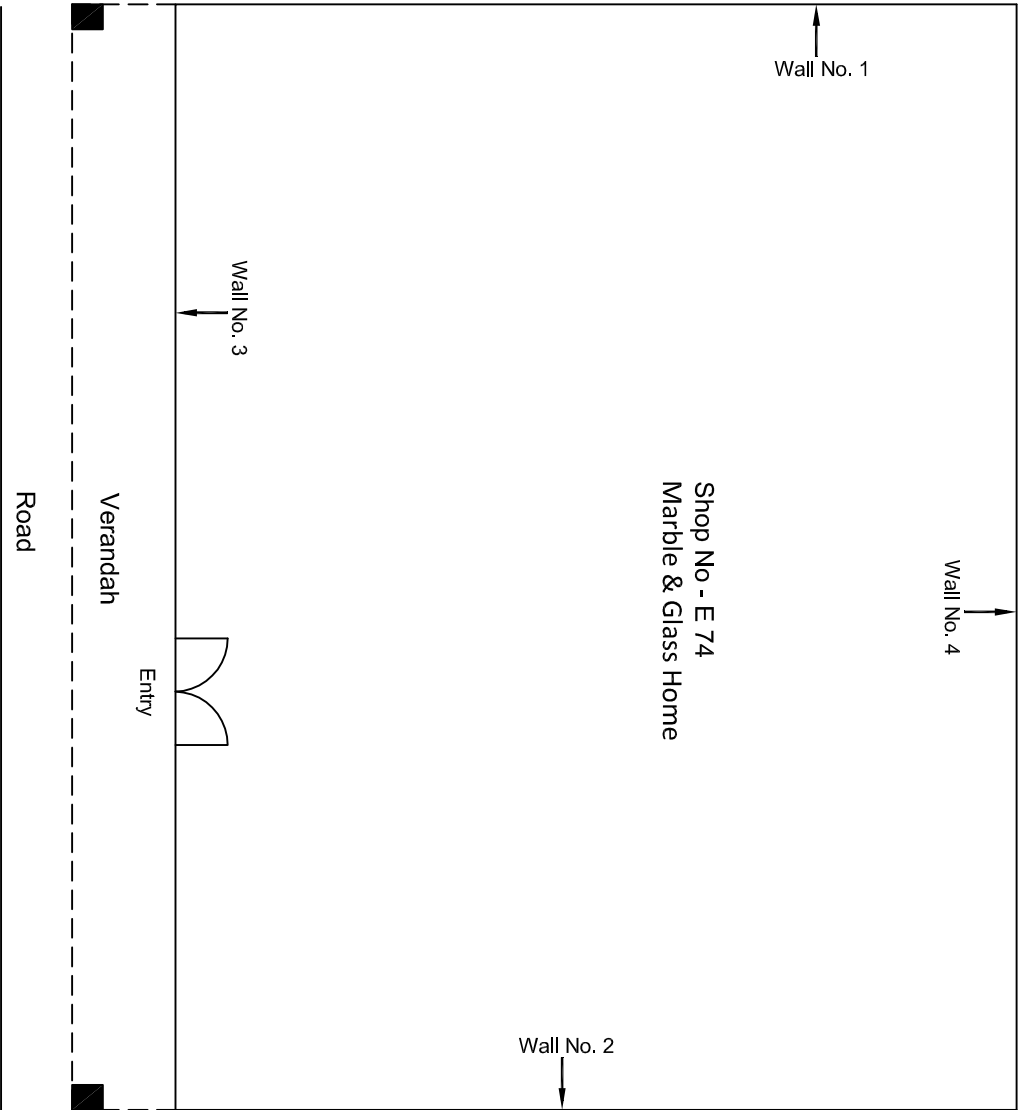
						CONSULTANT:	MAIN CONTRACTOR:	SUB-CONTRACTOR:	PROJECT TITLE:
						Omikron Kappa - Indus Consultants JV	CEC	AIMIL LIMITED	Design and Construction of Tunnel between Chandpole & Badi Choupar and reversal line by Shield TBM, Underground Metro Stations at Choti Choupar and Badi Choupar by Cut & Cover methods on East West Corridor of Jaipur Metro Phase 1B
						CLIENT: DMRC/JMRC	CONTRACT: Jaipur Metro Phase 1B		DRAWING TITLE: Ground Floor Plan of Shop No E 71 Atish Market, Tripolia Bazar
00		NP	D. PRC	16.11.2013					DRAWING NO.: AIMIL/ESG/12315/ CC-BC-UP-0002/E71/ 01
Revision	Description of Revision	Drawn By	Approved By	Date					SCALE: Not to Scale
									REVISION: R0



Basement Floor Plan

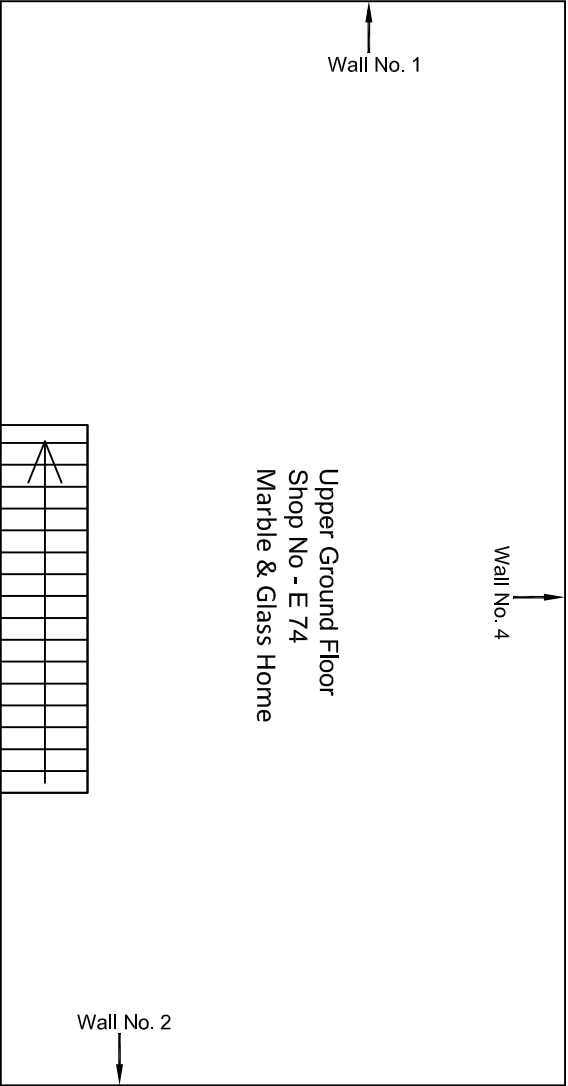
						CONSULTANT: Omikron Kappa - Indus Consultants JV		MAIN CONTRACTOR: CEC		SUB-CONTRACTOR: AIMIL LIMITED		PROJECT TITLE: Design and Construction of Tunnel between Chandpole & Badi Chouper and reversal line by Shield TBM, Underground Metro Stations at Choti Chouper and Badi Chouper by Cut & Cover methods on East West Corridor of Jaipur Metro Phase 1B	
						CLIENT: DMRC/JMRC		CONTRACT: Jaipur Metro Phase 1B				DRAWING TITLE: Basement Floor Plan of Shop No E 71 Atish Market, Tripolia Bazar	
00			NP	Dr. PRC	16.11.2013							DRAWING NO.: AIMIL/ESG/12315/ CC-BC-UP-0002/E71/ 02	
												SCALE: Not to Scale	
												REVISION: R0	
Revision	Description of Revision	Drawn By	Approved By	Date									

[illegible]



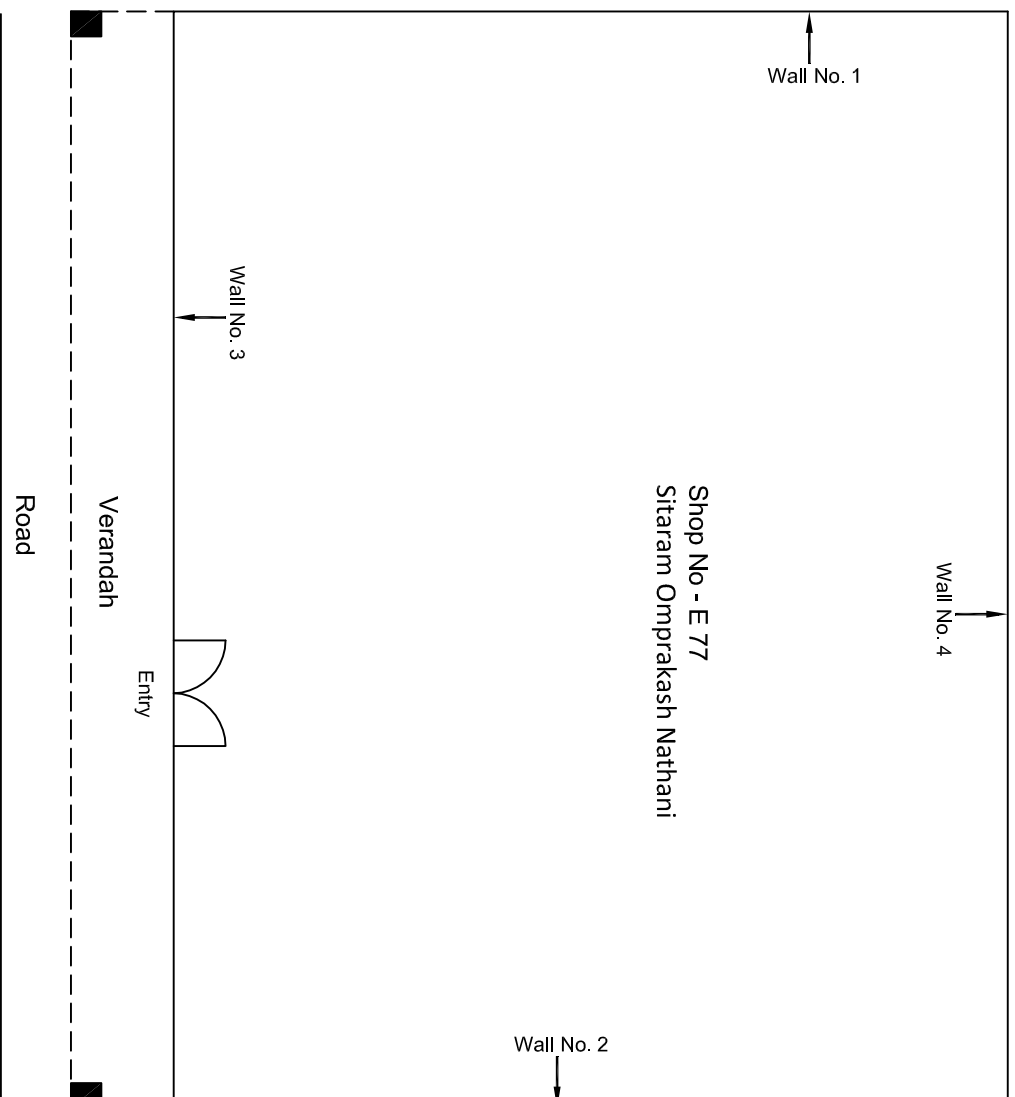
Ground Floor Plan

				CONSULTANT: Omikron Kappa - Indus Consultants JV		MAIN CONTRACTOR: CEC	SUB-CONTRACTOR: AIMIL LIMITED	PROJECT TITLE: Design and Construction of Tunnel between Chandpole & Badi Choupar and reversal line by Shield TBM, Underground Metro Stations at Choti Choupar and Badi Choupar by Cut & Cover methods on East West Corridor of Jaipur Metro Phase 1B		
				CLIENT: DMRC/JMRC		CONTRACT: Jaipur Metro Phase 1B		DRAWING TITLE: Ground Floor Plan of Shop No E 74 Atish Market, Tripolia Bazar	DRAWING NO.: AIMIL/ESG/12315/ CC-BC-UP-0002/E74/ 01	REVISION: R0
00		NP	Dr. PRC	16.11.2013						
Revision	Description of Revision	Drawn By	Approved By	Date						



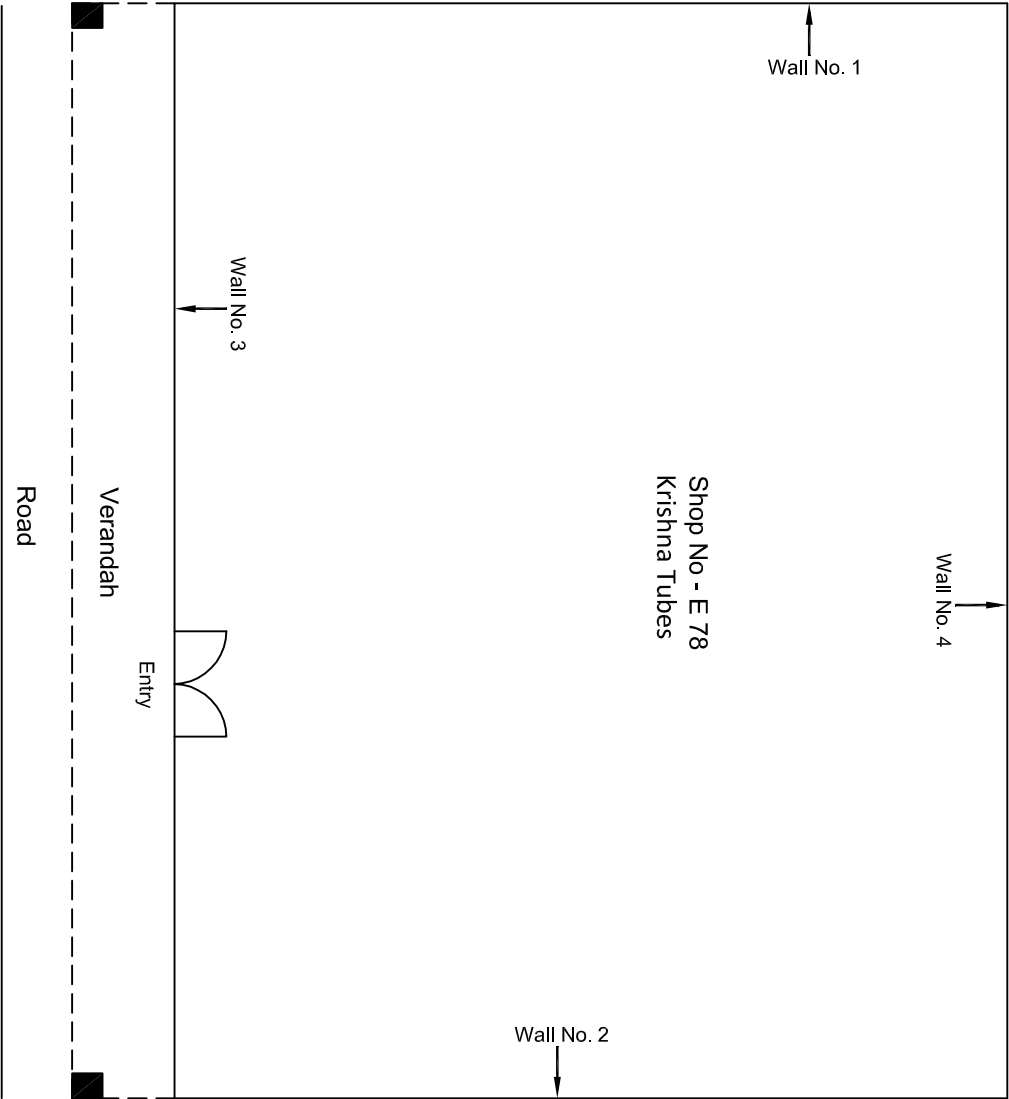
Upper Ground Floor Plan

					CONSULTANT: Omikron Kappa - Indus Consultants JV		MAIN CONTRACTOR: CEC		SUB-CONTRACTOR: AIMIL LIMITED		PROJECT TITLE: Design and Construction of Tunnel between Chandpole & Badi Choupar and reversal line by Shield TBM, Underground Metro Stations at Choti Choupar and Badi Choupar by Cut & Cover methods on East West Corridor of Jaipur Metro Phase 1B		
					CLIENT: DMRC/JMRC		CONTRACT: Jaipur Metro Phase 1B		DRAWING TITLE: Upper Ground Floor Plan of Shop No E 74 Atish Market, Tripolia Bazar		DRAWING NO.: AIMIL/ESG/12315/ CC-BC-UP-0002/E74/ 02		
00		NP	D. PRC	16.11.2013					SCALE: Not to Scale		REVISION: R0		
Revision	Description of Revision	Drawn By	Approved By	Date									



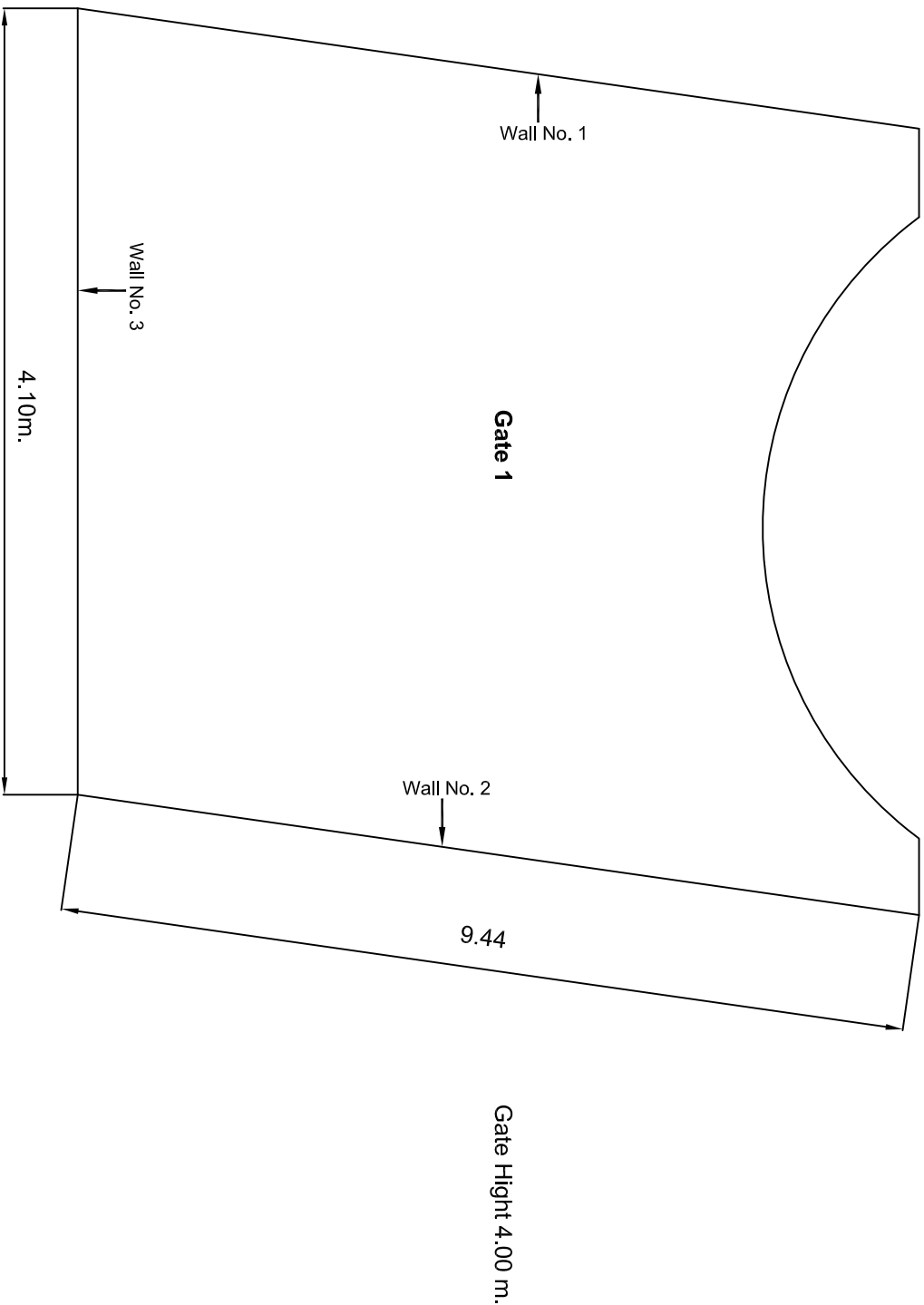
Ground Floor Plan

						CONSULTANT: Omikron Kappa - Indus Consultants JV		MAIN CONTRACTOR: CEC		SUB-CONTRACTOR: AIMIL LIMITED		PROJECT TITLE: Design and Construction of Tunnel between Chandpole & Badi Chouper and reversal line by Shield TBM, Underground Metro Stations at Choti Choupar and Badi Choupar by Cut & Cover methods on East West Corridor of Jaipur Metro Phase 1B	
						CLIENT: DMRC/JMRC		CONTRACT: Jaipur Metro Phase 1B				DRAWING TITLE: Ground Floor Plan of Shop No E 77 Aish Market, Tripolia Bazar	
												DRAWING NO.: AIMIL/ESG/12315/ CC-BC-UP-0002/ET7/ 01	
00		NP	Dr. PRC	16.11.2013								SCALE: Not to Scale	REVISION: R0
Revision	Description of Revision	Drawn By	Approved By	Date									



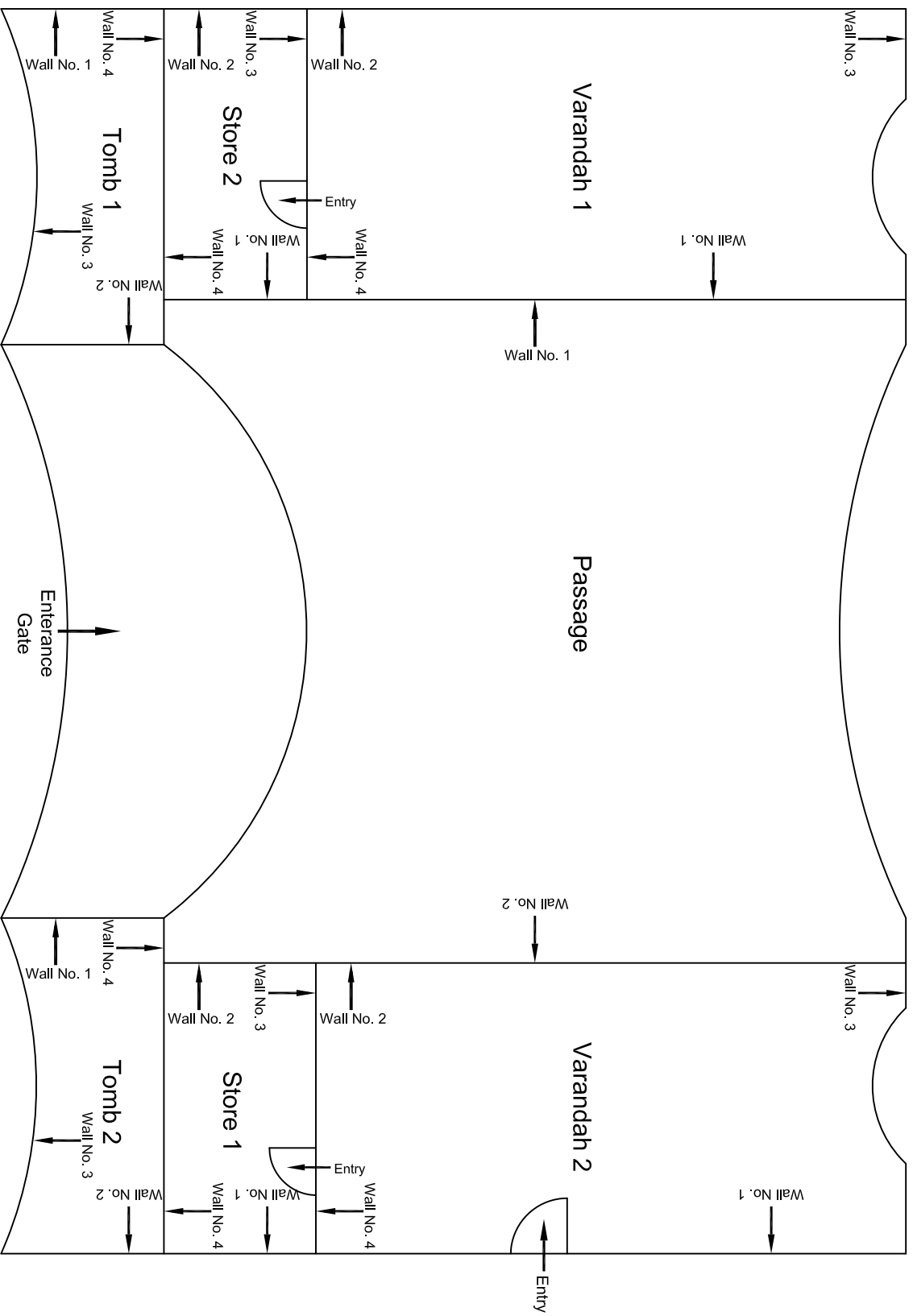
Ground Floor Plan

					CONSULTANT:	MAIN CONTRACTOR:	SUB-CONTRACTOR:	PROJECT TITLE:		
					Omikron Kappa - Indus Consultants JV	CEC	AIMIL LIMITED	Design and Construction of Tunnel between Chandpole & Badli Choupar and reversal line by Shield TBM, Underground Metro Stations at Choti Choupar and Badli Choupar by Cut & Cover methods on East West Corridor of Jaipur Metro Phase 1B		
					CLIENT: DMRC/JMRC	CONTRACT: Jaipur Metro Phase 1B		DRAWING TITLE:	DRAWING NO.:	REVISION:
								Ground Floor Plan of Shop No E 78 Atish Market, Tripolia Bazar	AIMIL/ESG/12315/ CC-BC-UP-0002/E78/ 01	
00		NP	Dr. PRC	16.11.2013					SCALE:	
Revision	Description of Revision	Drawn By	Approved By	Date					Not to Scale	R0



Gate

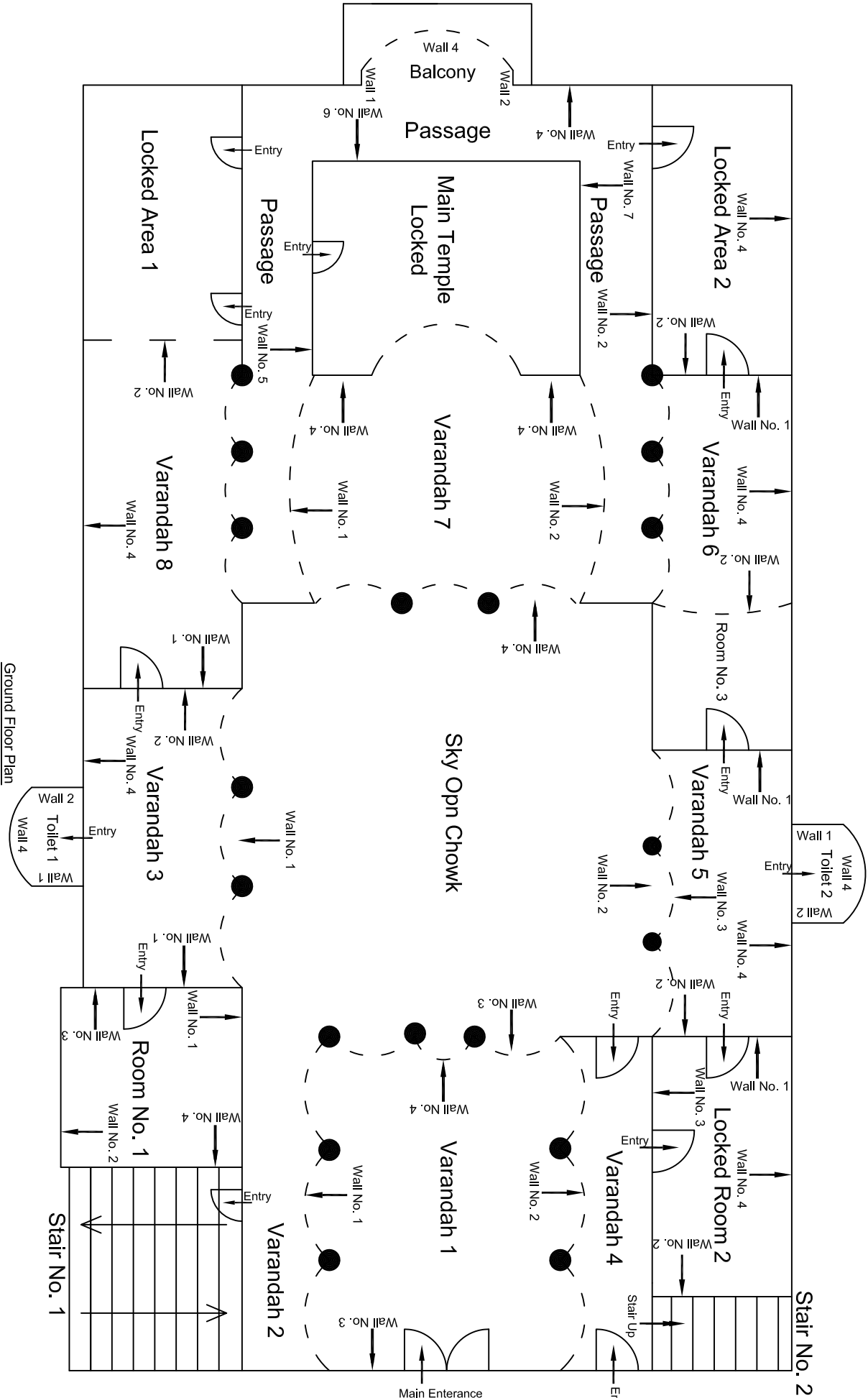
				CONSULTANT: OMIKRON KAPPALINDUS CONSULTRANS JV	MAIN CONTRACTOR: CEC	SUB-CONTRACTOR: AIMIL LIMITED	PROJECT TITLE: Design and Construction of Tunnel between Chandpole & Badi Choupar and reversal line by Shield TBM, Underground Metro Stations at Choti Choupar and Badi Choupar by Cut & Cover methods on East West Corridor of Jaipur Metro Phase 1B		
				CLIENT: DMRC/JMRC	CONTRACT: Jaipur Metro Phase 1B				
00		NP	D. PRC	16.11.2013			DRAWING TITLE: Gate No 1 Alish Market, Tripolia Bazar	DRAWING NO.: AIMIL/ESG/12315/ CC-BC-UP-0003/G/1/ 01	REVISION: R0
Revision	Description of Revision	Drawn By	Approved By	Date			SCALE: Not to Scale		

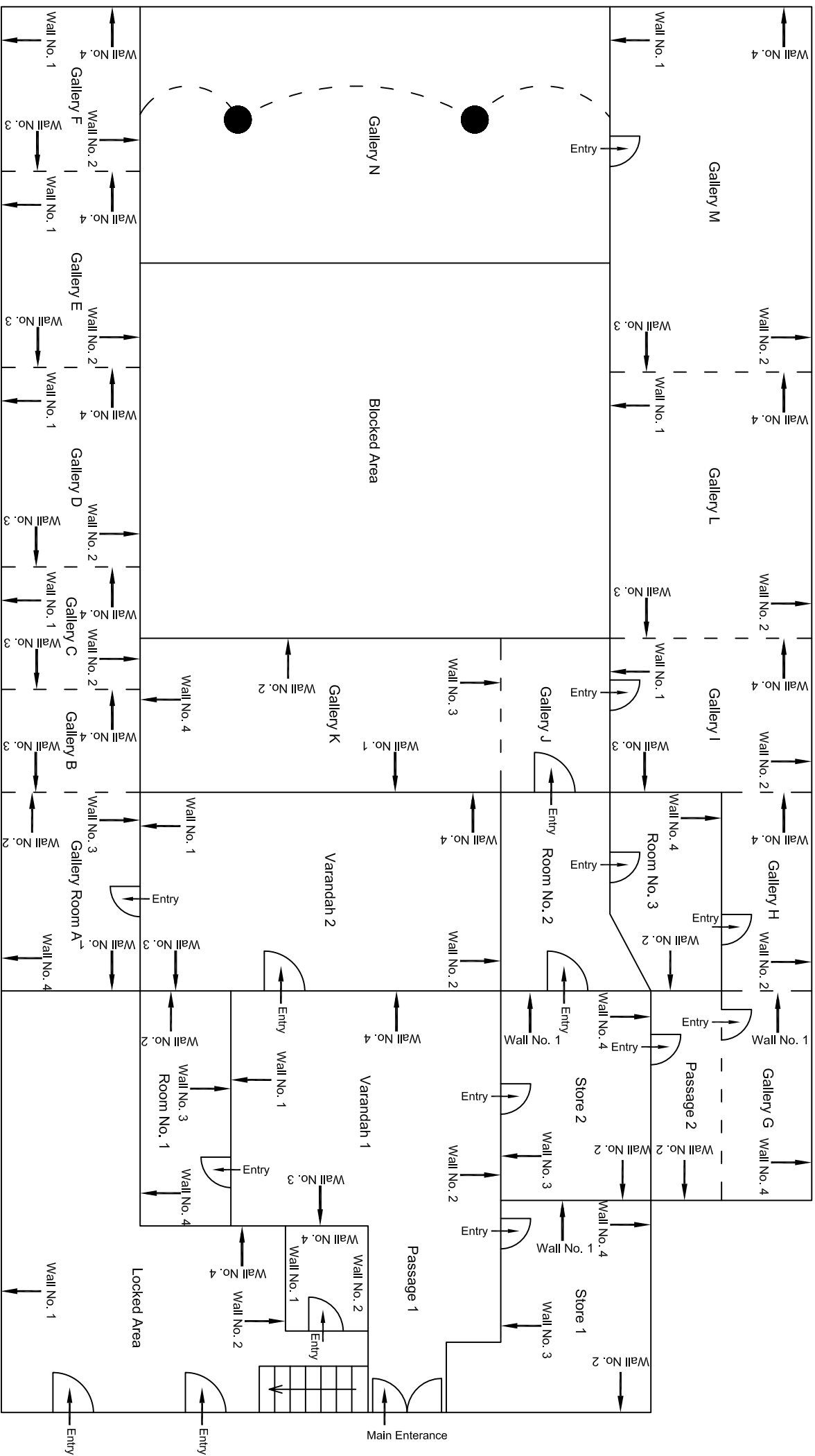


					CONSULTANT: OMIKRON KAPPA - INDUS CONSULTRANS JV	MAIN CONTRACTOR: CEC	SUB-CONTRACTOR: AIMIL LIMITED	PROJECT TITLE: Design and Construction of Tunnel between Chandpole & Badi Chouper and reversal line by Shield TBM, Underground Metro Stations at Choi Choupar and Badi Choupar by Cut & Cover methods on East West Corridor of Jaipur Metro Phase 1B
					CLIENT: DMRC/JMRC	CONTRACT: Jaipur Metro Phase 1B		DRAWING TITLE: Ground Floor Plan of Historical Gate-2, Tripolia Bazar
								DRAWING NO.: AIML/ESG/12315/ CC-BC-UP-0003-G-2 / 01
00		NP	Dr. PRC	16.11.2013				SCALE: Not to Scale
Revision	Description of Revision	Drawn By	Approved By	Date				REVISION: R0

00		NP	Dr. PRC	16.11.2013	CLIENT: DMRC/JMRC	CONTRACT: Jaipur Metro Phase 1B	SUB-CONTRACTOR: AIMIL LIMITED	PROJECT TITLE: Design and Construction of Tunnel between Chandpole & Badi Choupar and reversal line by Shield TBM, Underground Metro Stations at Choti Choupar and Badi Choupar by Cut & Cover methods on East West Corridor of Jaipur Metro Phase 1B	DRAWING NO.: AIMIL/ESG/12315/ CC-BC-UP-0004-Temple / 01
Revision	Description of Revision	Drawn By	Approved By	Date				SCALE: Not to Scale	REVISION: R0

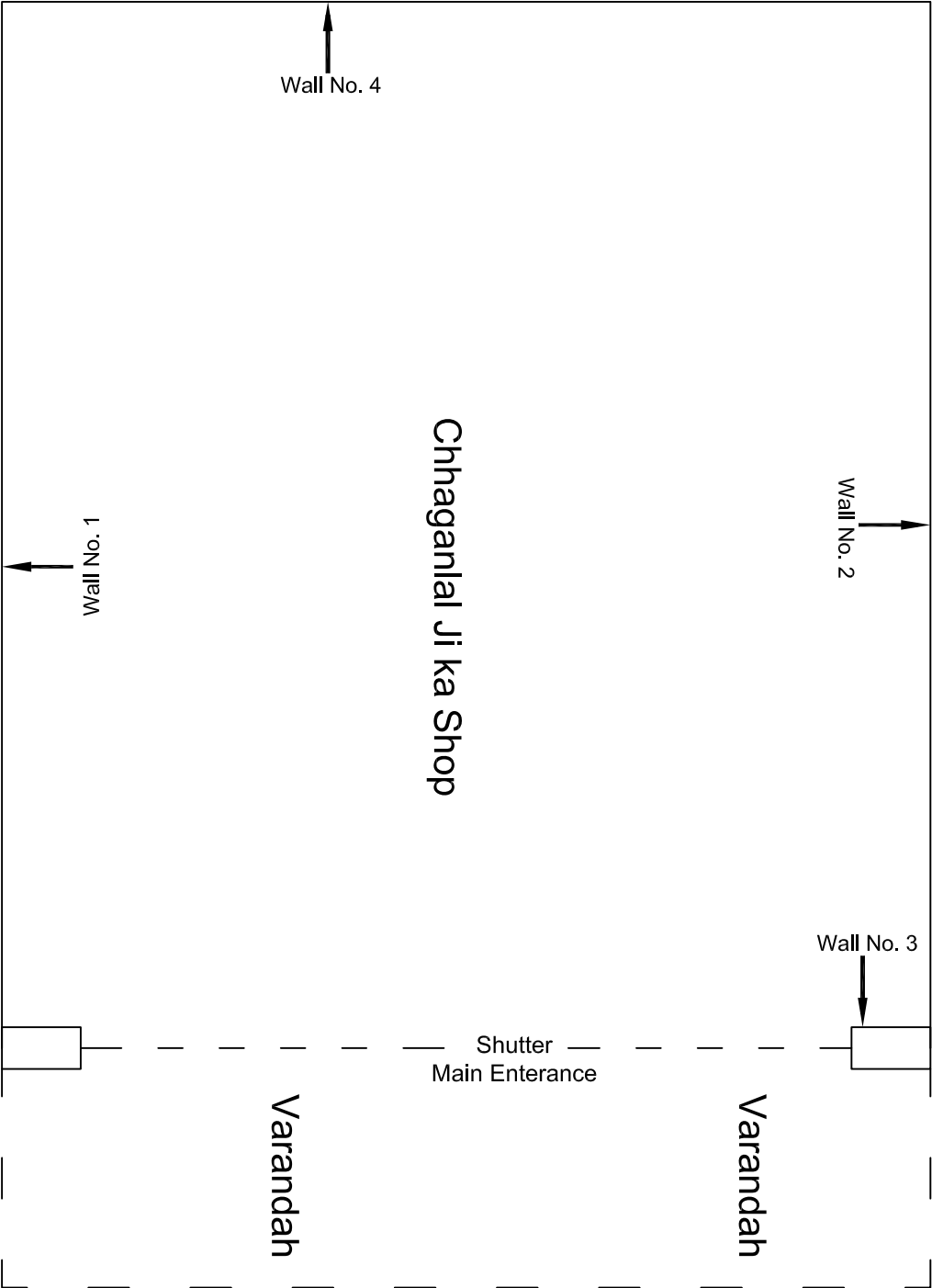
Ground Floor Plan





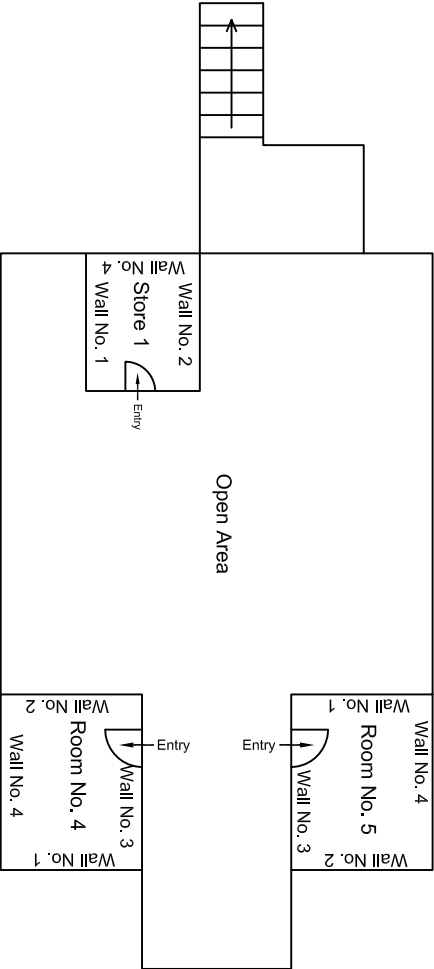
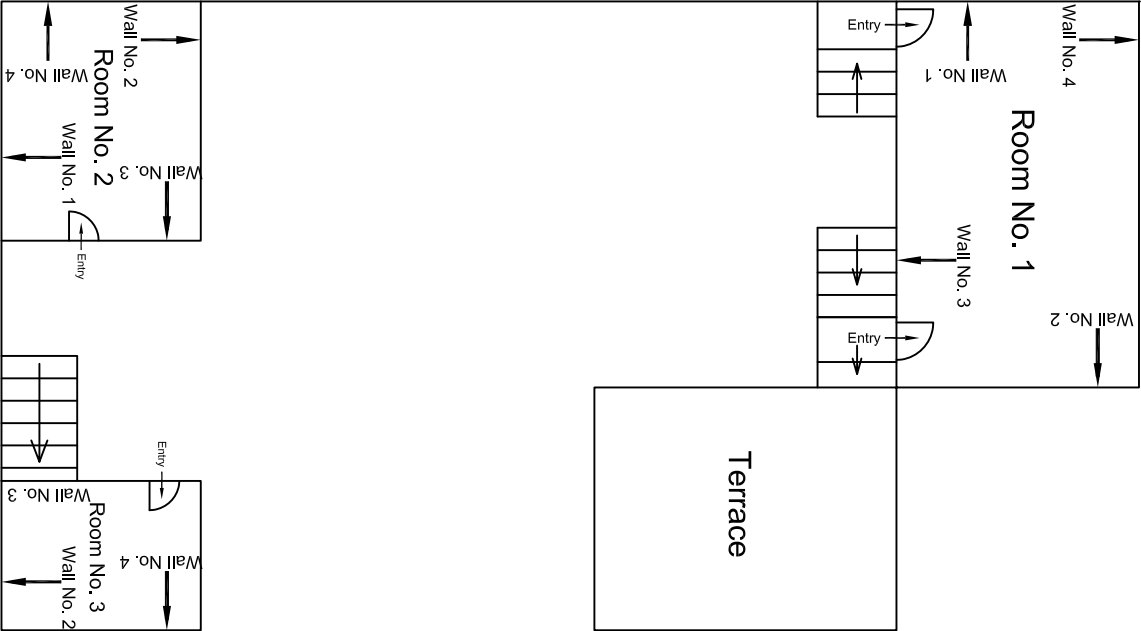
Basement Floor Plan

					CONSULTANT: OMIKRON KAPPA - INDUS CONSULTTRANS JV	MAIN CONTRACTOR: CEC	SUB-CONTRACTOR: AIMIL LIMITED	PROJECT TITLE: Design and Construction of Tunnel between Chandpole & Badi Choupar and reversal line by Shield TBM, Underground Metro Stations at Choti Choupar and Badi Choupar by Cut & Cover methods on East West Corridor of Jaipur Metro Phase 1B
					CLIENT: DMRC/JMRC	CONTRACT: Jaipur Metro Phase 1B		DRAWING TITLE: Basement Floor Plan of Neel Manilil Ka Mandir Behind Shop No. 131A - 131B, Tripolia Bazar
								DRAWING NO.: AIMIL/ESG/12315/ CC-BC-UP-0006-Temple / 01
00		NP	Dr. PRC	16.11.2013				SCALE: Not to Scale
Revision	Description of Revision	Drawn By	Approved By	Date				REVISION: R0



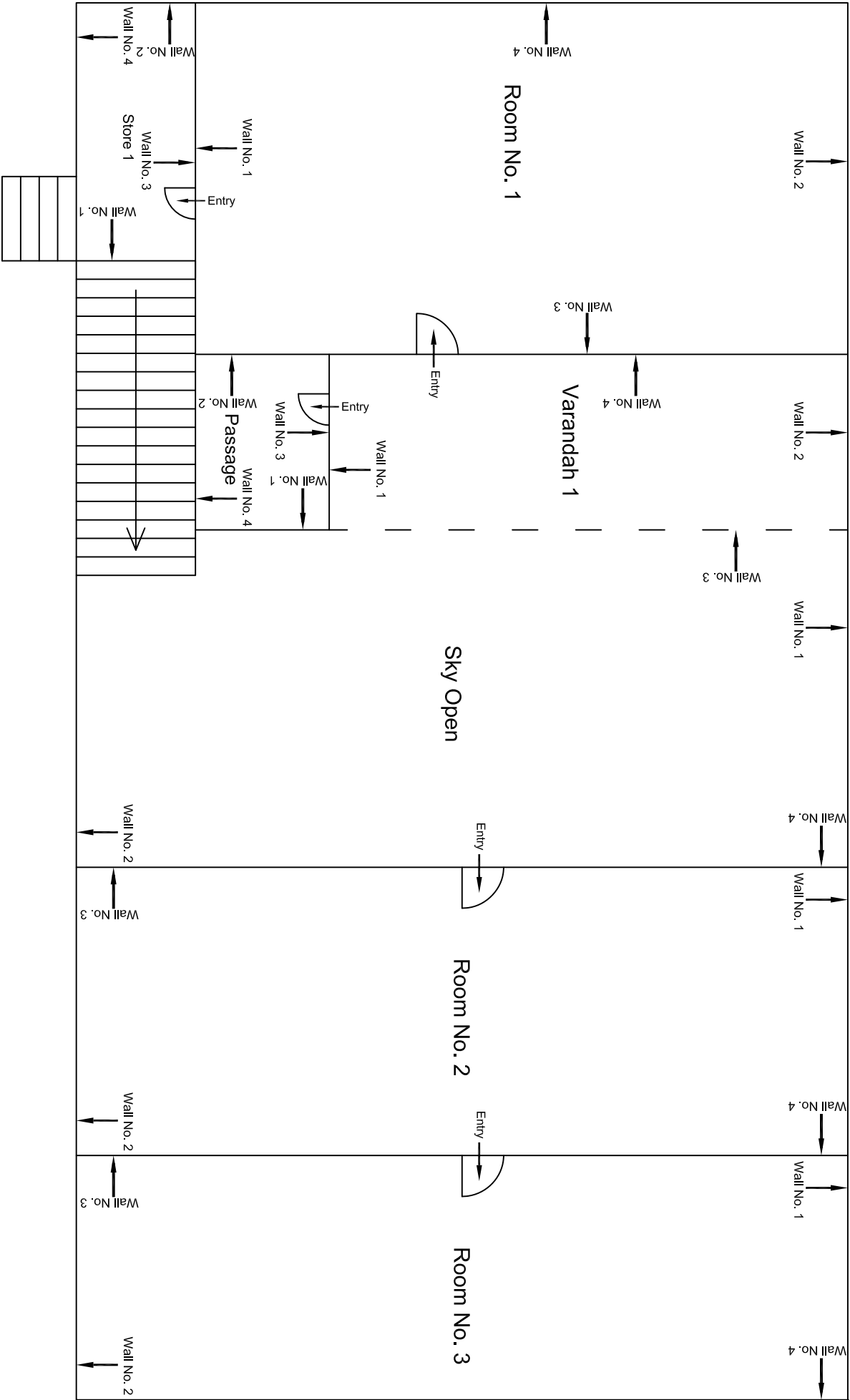
Ground Floor Plan

					CONSULTANT: OMIKRON KAPPA - INDUS CONSULTRANS JV	MAIN CONTRACTOR: CEC	SUB-CONTRACTOR: AIMIL LIMITED	PROJECT TITLE: Design and Construction of Tunnel between Chandpole & Badi Choupar and reversal line by Shield TBM, Underground Metro Stations at Choti Choupar and Badi Choupar by Cut & Cover methods on East West Corridor of Jaipur Metro Phase 1B		
					CLIENT: DMRC/JMRC	CONTRACT: Jaipur Metro Phase 1B				
00		NP	Dt. PRC	16.11.2013				DRAWING TITLE: Ground Floor Plan of Shop Chhaganlal Ji ka Shop, Tripolia Bazar	DRAWING NO. : AIM/ESG/12315/ CC-BC-UP-0006-1 / 01	REVISION: R0
Revision	Description of Revision	Drawn By	Approved By	Date						



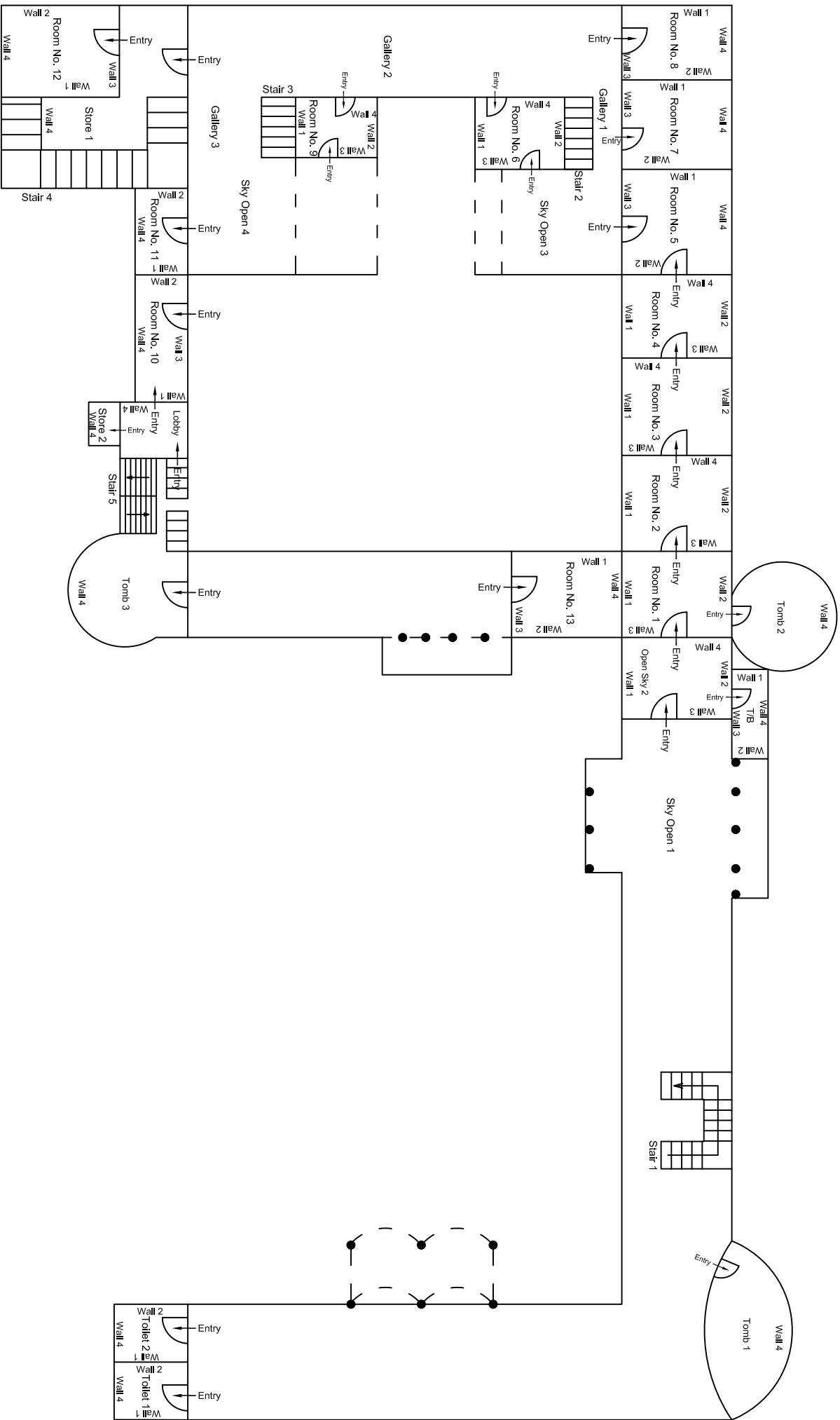
Third Floor Plan

					CONSULTANT: OMIKRON KAPPA - INDUS CONSULTRANS JV	MAIN CONTRACTOR: CEC	SUB-CONTRACTOR: AIMIL LIMITED	PROJECT TITLE: Design and Construction of Tunnel between Chandpole & Badi Chouper and reversal line by Shield TBM, Underground Metro Stations at Choti Choupar and Badi Choupar by Cut & Cover methods on East West Corridor of Jaipur Metro Phase 1B
					CLIENT: DMRC/JMRC	CONTRACT: Jaipur Metro Phase 1B		DRAWING TITLE: Third Floor Plan of Temple Thakur Ji, Mandir Shri Gopijan Ballabh Ji
00		NP	Dr. PRC	16.11.2013				DRAWING NO.: AIMIL/ESG/12315/ CC-BC-UP-0007 / 02
								SCALE: Not to Scale
								REVISION: R0
Revision	Description of Revision	Drawn By	Approved By	Date				



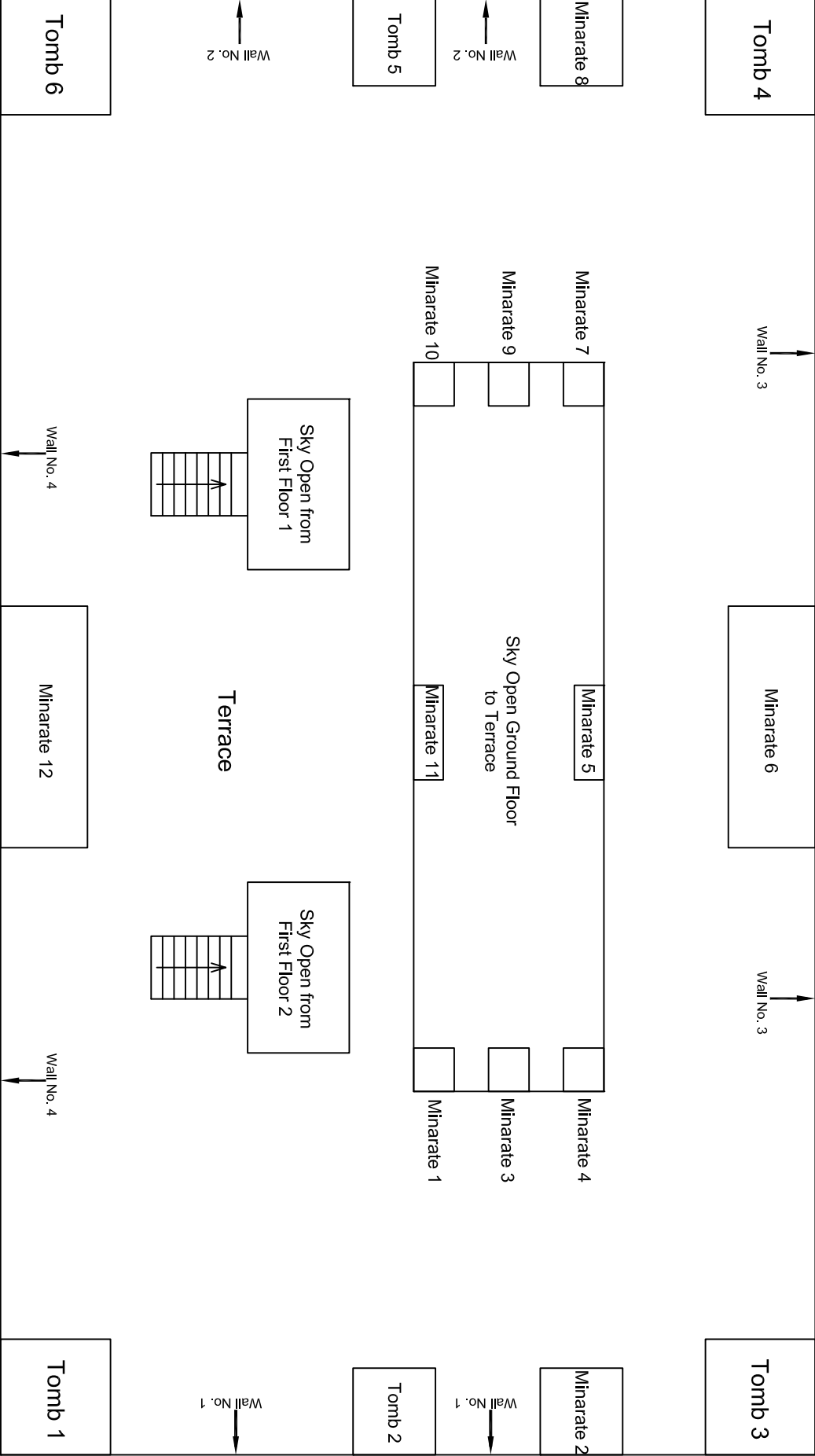
Lower Ground Floor Plan

00		NP	Dt. PRC	16.11.2013				
Revision	Description of Revision	Drawn By	Approved By	Date				
					CONSULTANT:	MAIN CONTRACTOR:	SUB-CONTRACTOR:	PROJECT TITLE:
					OMIKRON KAPPA - INDUS	CEC	AIMIL LIMITED	Design and Construction of Tunnel between Chandpole & Badi Choupar and reversal line by Shield TBM, Underground Metro Stations at Choti Choupar and Badi Choupar by Cut & Cover methods on East West Corridor of Jaipur Metro Phase 1B
					CONSULTRANS JV			
					CLIENT:	CONTRACT:		DRAWING TITLE:
					DMRC/JMRC	Jaipur Metro Phase 1B		Lower Ground Floor Plan of
								Brj Bihari Ji Ka Mandir
								DRAWING NO.:
								AIMIL/ESG/12315/ CC-BC-UP-0009/Temple / 02
								SCALE:
								Not to Scale
								REVISION:
								R0



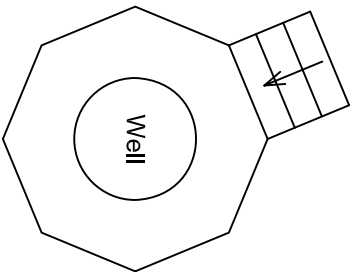
Upper First Floor Plan

00						
Revision	Description of Revision	Drawn By	Approved By	Date		
					CONSULTANT:	MAIN CONTRACTOR:
					OMIKRON KAPPA - INDUS	CEC
					CONSULTTRANS JV	
					CLIENT:	SUB-CONTRACTOR:
					DMRC/JMRC	AIMIL LIMITED
					CONTRACT:	PROJECT TITLE:
					Jaipur Metro Phase 1B	Design and Construction of Tunnel between Chandpole & Badi Choupar and reversal line by Shield TBM, Underground Metro Stations at Choti Choupar and Badi Choupar by Cut & Cover methods on East West Corridor of Jaipur Metro Phase 1B
					DRAWING TITLE:	DRAWING NO.:
					Upper First Floor Plan of Brij	AIMIL/ESG/12315/ CC-BC-UP-0009/Temple / 04
					SCALE:	REVISION:
					Not to Scale	R0

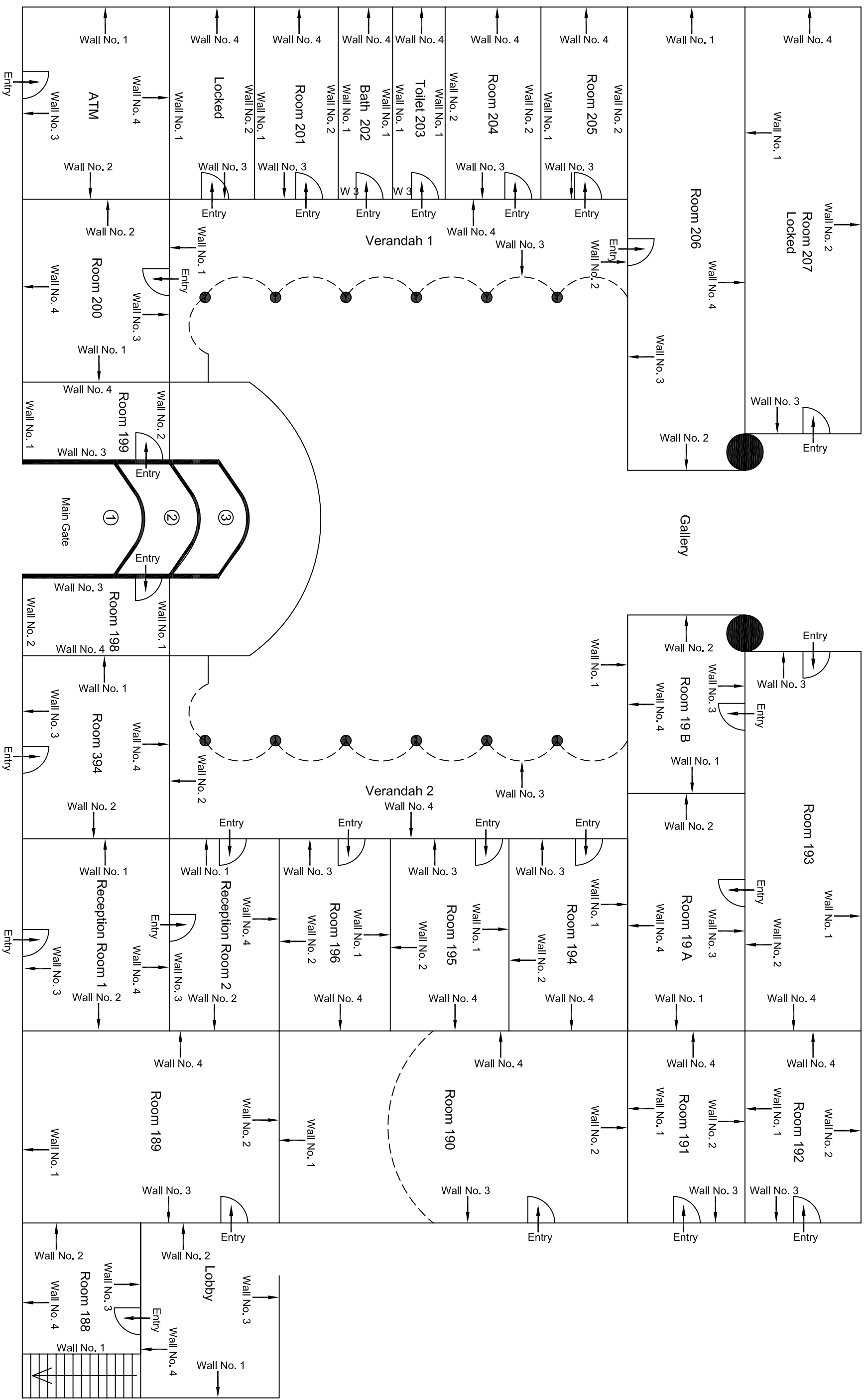


Terrace Floor Plan

				CONSULTANT: OMIKRON KAPPA - INDUS CONSULTRANS JV		MAIN CONTRACTOR: CEC		SUB-CONTRACTOR: AIMIL LIMITED		PROJECT TITLE: Design and Construction of Tunnel between Chandpole & Badi Chouper and reversal line by Shield TBM, Underground Metro Stations at Choti Choupar and Badi Choupar by Cut & Cover methods on East West Corridor of Jaipur Metro Phase 1B		
				CLIENT: DMRC/JMRC		CONTRACT: Jaipur Metro Phase 1B		DRAWING TITLE: Terrace Floor Plan of Brij Bhari Ji Ka Mandir		DRAWING NO.: AIMIL/ESG/12315/ CC-BC-JP-0009/Temple / 05		
00		NP	Dr. PRC	16.11.2013				SCALE: Not to Scale		REVISION: R0		
Revision	Description of Revision	Drawn By	Approved By	Date								

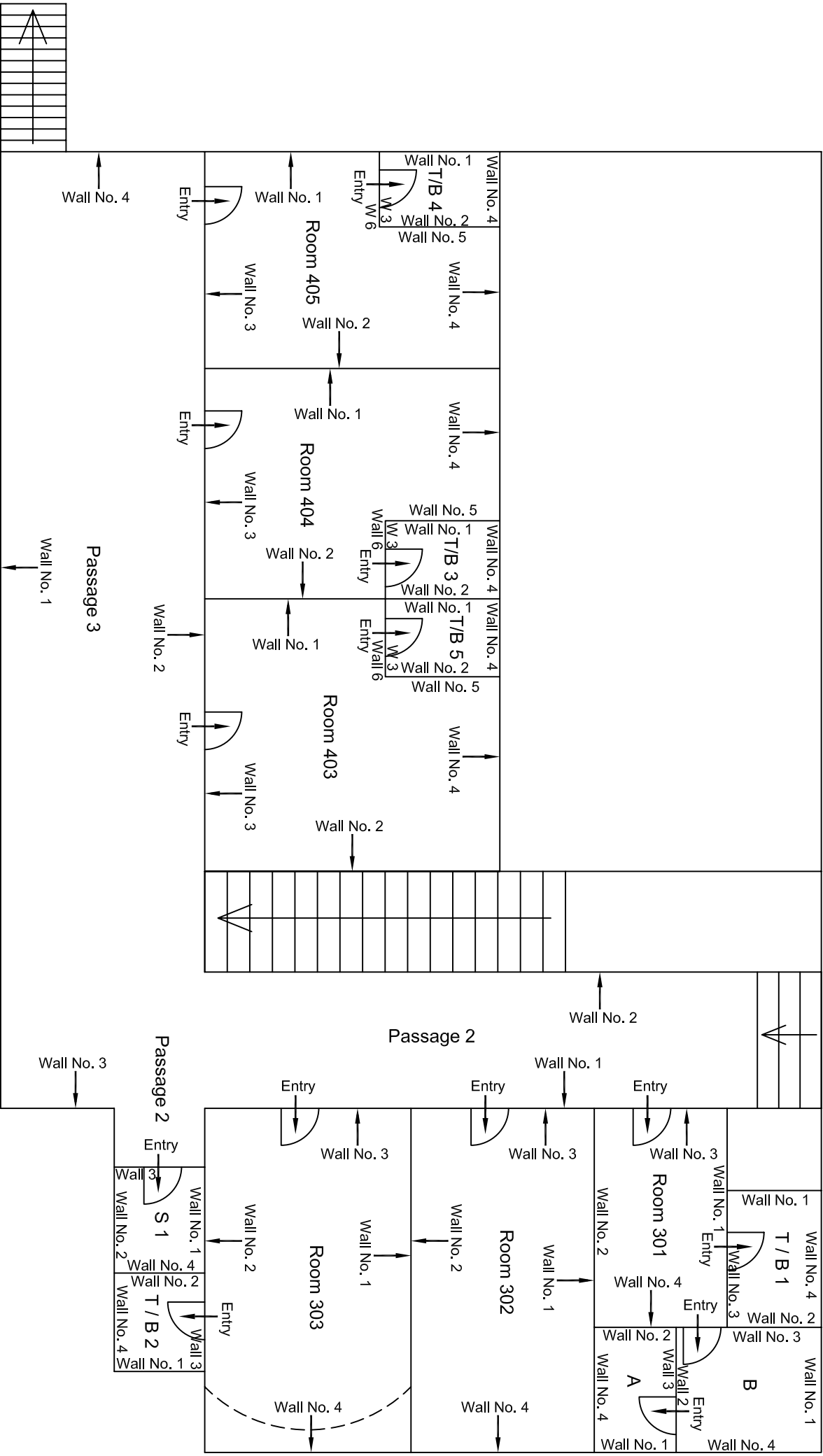


					CONSULTANT: OMIKRON KAPPA - INDUS CONSULTRANS JV	MAIN CONTRACTOR: CEC	SUB-CONTRACTOR: AIMIL LIMITED	PROJECT TITLE: Design and Construction of Tunnel between Chandpole & Badi Choupar and reversal line by Shield TBM, Underground Metro Stations at Choi Choupar and Badi Choupar by Cut & Cover methods on East West Corridor of Jaipur Metro Phase 1B
					CLIENT: DMRC/JMRC	CONTRACT: Jaipur Metro Phase 1B	DRAWING TITLE: Ground Floor Plan of Rajkiva Prathiba Vidyalyaya	DRAWING NO.: AIMIL/ESG/12315/ CC-BC-JP-0010/School /01
00		NP	Dr. PRC	16.11.2013			SCALE: Not to Scale	REVISION: R0
Revision	Description of Revision	Drawn By	Approved By	Date				



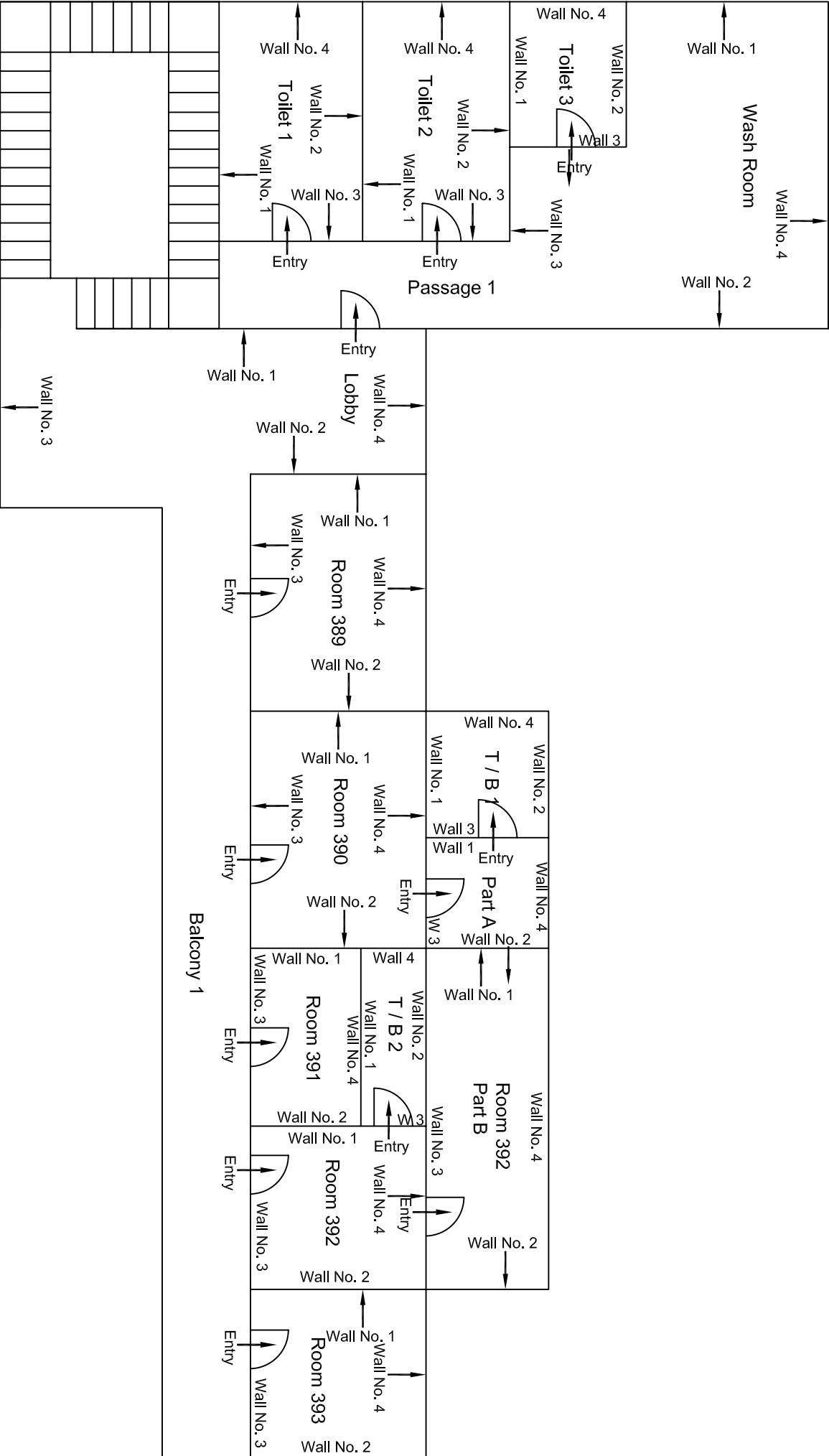
Ground Floor Plan Part C

						CONSULTANT: OMIKRON KAPPA-INDUS CONSULTRANS JV	MAIN CONTRACTOR: CEC	SUB-CONTRACTOR: AIMIL LIMITED	PROJECT TITLE: Design and Construction of Tunnel between Chandpole & Badi Chouper and reversal line by Shield TBM, Underground Metro Stations at Choti Choupar and Badi Choupar by Cut & Cover methods on East West Corridor of Jaipur Metro Phase 1B
						CLIENT: DMRC/JMRC	CONTRACT: Jaipur Metro Phase 1B		DRAWING TITLE: Ground Floor Plan of Part C Police Head Quarter Behind Shop No. 179, Tripolia Bazar
									DRAWING NO.: AIMIL/ESG/12315/ CC-BC-UP-0013 /Police H.Q./ 03
00		NP	Dr. PRC	16.11.2013					SCALE: Not to Scale
Revision	Description of Revision	Drawn By	Approved By	Date					REVISION: R0



First Floor Plan Part B

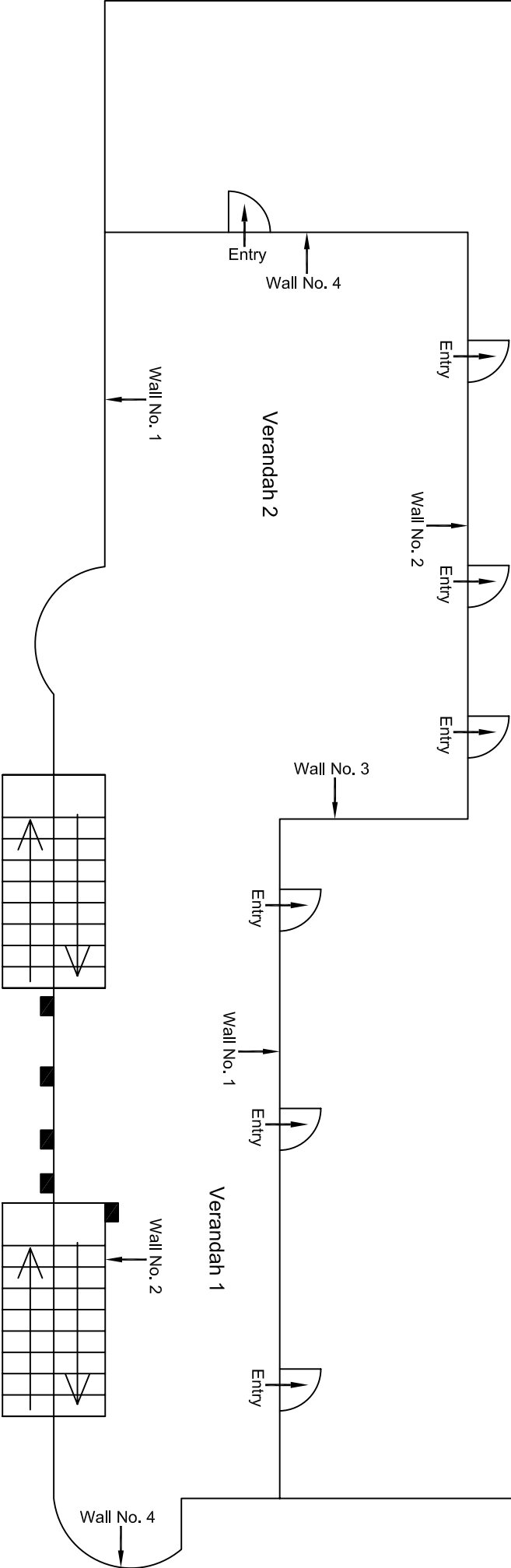
00		NP	Dr. PRC	16.11.2013	CLIENT: DMRC/JMRC	CONTRACT: Jaipur Metro Phase 1B
Revision	Description of Revision	Drawn By	Approved By	Date	CONSULTANT: OMIKRON KAPPAPANDUS CONSULTRANS JV	MAIN CONTRACTOR: CEC
					SUB-CONTRACTOR: AIMIL LIMITED	PROJECT TITLE: Design and Construction of Tunnel between Chandpole & Badli Chouper and reversal line by Shield TBM, Underground Metro Stations at Choti Choupar and Badli Choupar by Cut & Cover methods on East West Corridor of Jaipur Metro Phase 1B
					DRAWING TITLE: First Floor Plan of Part B Police Head Quarter Behind Shop No. 179, Tripolia Bazar	DRAWING NO.: AIMIL/ESG/12315/ CC-BC-UP-0013 / Police H.Q./05
					SCALE: Not to Scale	REVISION: R0



First Floor Plan Part D

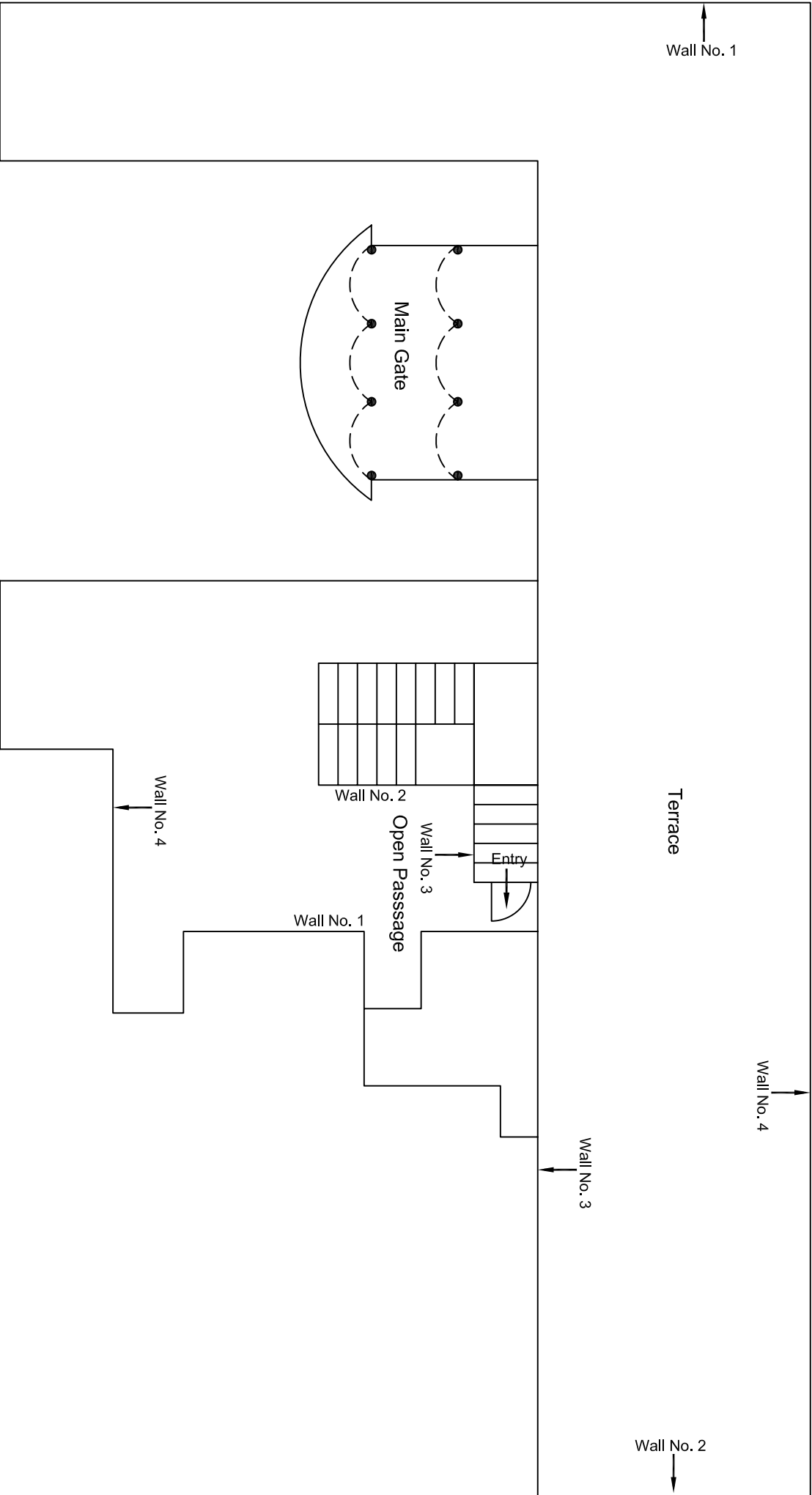
00									
Revision	Description of Revision	Drawn By	Approved By	Date					
					CONSULTANT:	MAIN CONTRACTOR:	SUB-CONTRACTOR:	PROJECT TITLE:	
					OMIKRON KAPPANANDUS	CEC	AIMIL LIMITED	Design and Construction of Tunnel between Chandpole & Badli Choupar and reversal line by Shield TBM, Underground Metro Stations at Choti Choupar and Badli Choupar by Cut & Cover methods on East West Corridor of Jaipur Metro Phase 1B	
					CONSULTRANS JV			DRAWING TITLE:	
								First Floor Plan of Part D R/S	
					CLIENT:	CONTRACT:		DRAWING NO.:	
					DMRC/JMRC	Jaipur Metro Phase 1B		AIMIL/ESG/12315/	
								CC-BC-UP-0013 /Police H.Q./ 07	
								SCALE:	
								Not to Scale	
								REVISION:	
								R0	

D G. Office Room
Not Permitted



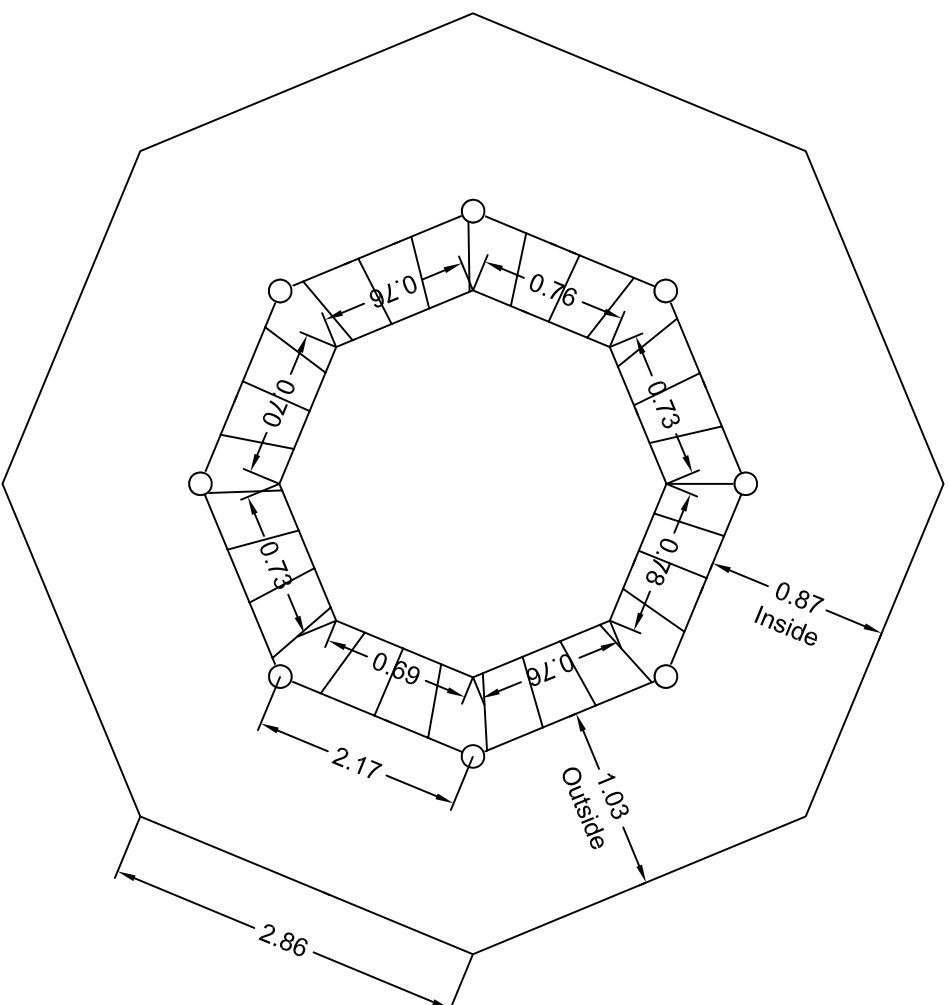
First Floor Plan Part E

					CONSULTANT: OMIKRON KAPPAPANDUS CONSULTRANS JV	MAIN CONTRACTOR: CEC	SUB-CONTRACTOR: AIMIL LIMITED	PROJECT TITLE: Design and Construction of Tunnel between Chandpole & Badi Choupar and reversal line by Shield TBM, Underground Metro Stations at Choti Choupar and Badi Choupar by Cut & Cover methods on East West Corridor of Jaipur Metro Phase 1B		
					CLIENT: DMRC/JMRC	CONTRACT: Jaipur Metro Phase 1B		DRAWING TITLE: First Floor Plan of Part E Police Head Quarter Behind Shop No. 179, Tripolia Bazar	DRAWING NO.: AIMIL/ESG/12315/ CC-BC-UP-0013 /Police H.Q./08	
								SCALE: Not to Scale	REVISION: R0	
Revision	Description of Revision	Drawn By	Approved By	Date						
00		NP	Dt. :PRC	16.11.2013						



Terrace Floor Plan Part A

					CONSULTANT: OMIKRON KAPPAPANDUS CONSULTRANS JV	MAIN CONTRACTOR: CEC	SUB-CONTRACTOR: AIMIL LIMITED	PROJECT TITLE: Design and Construction of Tunnel between Chandpole & Badi Choupar and reversal line by Shield TBM, Underground Metro Stations at Choti Choupar and Badi Choupar by Cut & Cover methods on East West Corridor of Jaipur Metro Phase 1B		
					CLIENT: DMRC/JMRC	CONTRACT: Jaipur Metro Phase 1B		DRAWING TITLE: Terrace Floor Plan of Part A Police Head Quarter Behind Shop No. 179, Tripolia Bazar	DRAWING NO.: AIMIL/ESG/12315/ CC-BC-UP-0013 /Police H.Q./ 09	
								SCALE: Not to Scale	REVISION: R0	
00		NP	Dt. :PRC	16.11.2013						
Revision	Description of Revision	Drawn By	Approved By	Date						



All Dimensions are in mm.

First Floor Balcony 1 Plan

					CONSULTANT: OMIKRON KAPPA - INDUS CONSULTRANS JV	MAIN CONTRACTOR: CEC	SUB-CONTRACTOR: AIMIL LIMITED	PROJECT TITLE: Design and Construction of Tunnel between Chandpole & Badi Choupar and reversal line by Shield TBM, Underground Metro Stations at Choti Choupar and Badi Choupar by Cut & Cover methods on East West Corridor of Jalpur Metro Phase 1B
					CLIENT: DMRC/JM/R/C	CONTRACT: Jalpur Metro Phase 1B		DRAWING TITLE:
				DRAWING NO.:				
				SCALE:				
				Not to Scale				
				REVISION:				
				R0				
Revision	Description of Revision	Drawn By	Approved By	Date				
00		NP	Dr. PRC	16.11.2013				



JAIPUR METRO Jaipur Metro Rail Corporation

Pre - Condition Building Survey for Construction of Underground Stations from Chandpole to Bari Chouper and reversal line

Pre - Condition Building Survey for Construction of Underground Stations from Chandpole to Bari Chouper and reversal line



Shop No.52
Triplia Bazaar
Jaipur
Unique ID:CC-BC/UP/0001

Report Number: AIMIL/ESG/JMCEC/CC-BC/UP/0001-52/01, Rev. 00, Dated: July 2014

Building Owner
Contractor

Mr. Shankar
CEC

Client
Sub-Contractor

JMRC Limited
AIMIL Limited



Pre - Condition Building Survey for Construction of Underground Stations from Chandpole to Bari Chouper and reversal line

Table of Contents

S.No.	Particulars	Page No.
1	Introduction	2
2	Survey Details	2
3	About the Structure	3
4	Building Ownership Details	3
5	Project Details	4
6	General Building Details	4
7	Summary of Cracks	5
8	Summary of Defects other than Cracks	
9	Summary of Areas that Could not be surveyed	
10	Defect Photographs	
11	Schematic Diagram of Building	


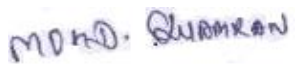
Introduction

The Jaipur Metro Rail is being constructed to provide the city of Jaipur with a modern and technologically advanced Transit System, to provide a safe and well connected means of transport that reduces traffic congestion. The project consists of two corridors with underground and elevated sections.

The construction of underground rail and road infrastructures in metropolitan and cosmopolitan cities are mostly through developed area under challenging soil conditions.

The alignment of structure is passing through densely inhabited areas, many structures are falling in the zone of influence of construction activities. It is required to carry out the pre-condition survey of those structures. The scope of work of this survey includes carrying out pre-condition survey of those structures.

Survey Details

S.No.	Head	Particulars	Signatures
1	Date of Survey	26/6/2014	
2	AIMIL Representative		
3	CEC Representative		
4	Structural Designer of CEC		
5	JMRC/DMRC Representative		



Pre - Condition Building Survey for Construction of Underground Stations from Chandpole to Bari Chouper and reversal line

About the Structure

The structure under consideration is a Multi Story Load Bearing Structure having 1 floors. The structure was constructed in year 1914 & 100 Years Old.

There are 3 defects in the structure out of which 1 are cracks. Category wise distribution of cracks is given in the table below. Overall the Building can be categorised in Category 1 (Very Slight)

Category	Number of Cracks	% of Total Cracks	Crack Meter
Negligible (< 0.1mm)	0	0%	Not Required
Very Slight (0.1 to 1mm)	1	100%	Required
Slight (1 to 5mm)	0	0%	Not Required
Moderate (5 to 15mm)	0	0%	Not Required
Severe (15 to 25mm)	0	0%	Not Required
Very Severe (>25mm)	0	0%	Not Required

Building Ownership Details			
Unique ID/Sub ID	Premises Name	Owner	Signatures
CC-BC/UP/0001-52	Shop No. 52	Mr. Shankar	



JAIPUR METRO Jaipur Metro Rail Corporation

Pre - Condition Building Survey for Construction of Underground Stations from from Chandpole to Bari Chouper and reversal line

Pre - Condition Building Survey for Construction of Underground Stations from from Chandpole to Bari Chouper and reversal line

Project Details		
S. No.	Head	Particulars
1	Project	Jaipur Metro Rail Project
2	Section	Chandpole to Bari Chaupar
3	Client	JMRC Limited
4	Consultant	DMRC Limited
5	Contractor	CEC
6	Design Consultant of Contractor	Omikron Kappa - Indus Consultrans JV
7	Sub-Contractor	AIMIL Limited
8	Subject	Pre-Condition Survey Report

General Building Details (As informed verbally by Building Owner)		
S. No.	Head	Particulars
1	Building Name	Shop No. 52
2	Building Address	Tripolia Bazaar, Jaipur
3	Year of Construction	1914
4	Number of Floors	G
5	Number of Basements	Not Known
6	Type of Building	Commercial
7	Approximate Height	3m
8	Approximate Area	Not Known
9	Age of Building	100Years
10	Type of Structure	Load Bearing Structure
11	Type of Foundation	Not Known
12	Number of Bore Wells	Not Known
13	Depth and Diameter of Bore	N.A
14	Roadways	One Sides
15	Presence of Equipment/Machines	None



JAIPUR METRO Jaipur Metro Rail Corporation

Pre - Condition Building Survey for Construction of Underground Stations from Chandpole to Bari Chouper and reversal line

Pre - Condition Building Survey for Construction of Underground Stations from Chandpole to Badi Chouper and reversal line

Summary of Cracks						
Defect ID	Location	Orientation	Appx. Width (mm)	Appx. Length (m)	Category	Photo No.
1	Vrandah Roof of Shop No. 773-3, Ground Floor	Horizontal	1	2.5	Very Slight	1

Summary of Defects Other Than Crack			
Defect ID	Location	Description	Photo No.
1	Roof of Shop No. 52, Ground Floor	Plaster Removal	2
2	Roof of Shop No. 52, Ground Floor	Dampness/ Seepage	3

Summary of Areas that Could not be Surveyed			
Serial No.	Location	Description	Photo No.
1	Wall No. 2 & 4 of Shop No. 52, Ground Floor	Covered with Material	4



JAIPUR METRO Jaipur Metro Rail Corporation

Pre - Condition Building Survey for Construction of Underground Stations from Chandpole to Bari Chouper and reversal line

Pre - Condition Building Survey for Construction of Underground Stations from Chandpole to Badi Chouper and reversal line

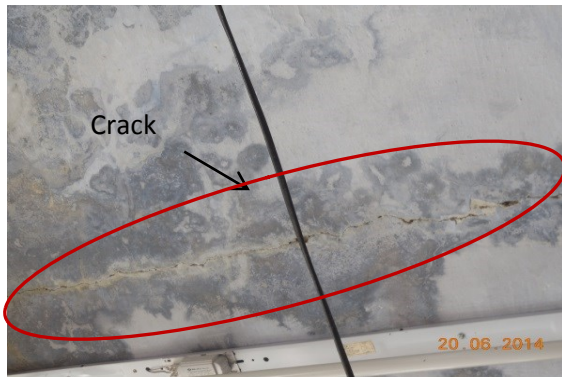


Photo 1

Horizontal Crack on Vrandah Roof of Shop No. 52, Ground Floor, Approx. Width = 1mm, Approx. Length = 2.5m. Distance from Left Hand Column = 0m, Height from Floor = 3.00m.



Photo 2

Plaster Removal on Roof of Shop No. 52, Ground Floor



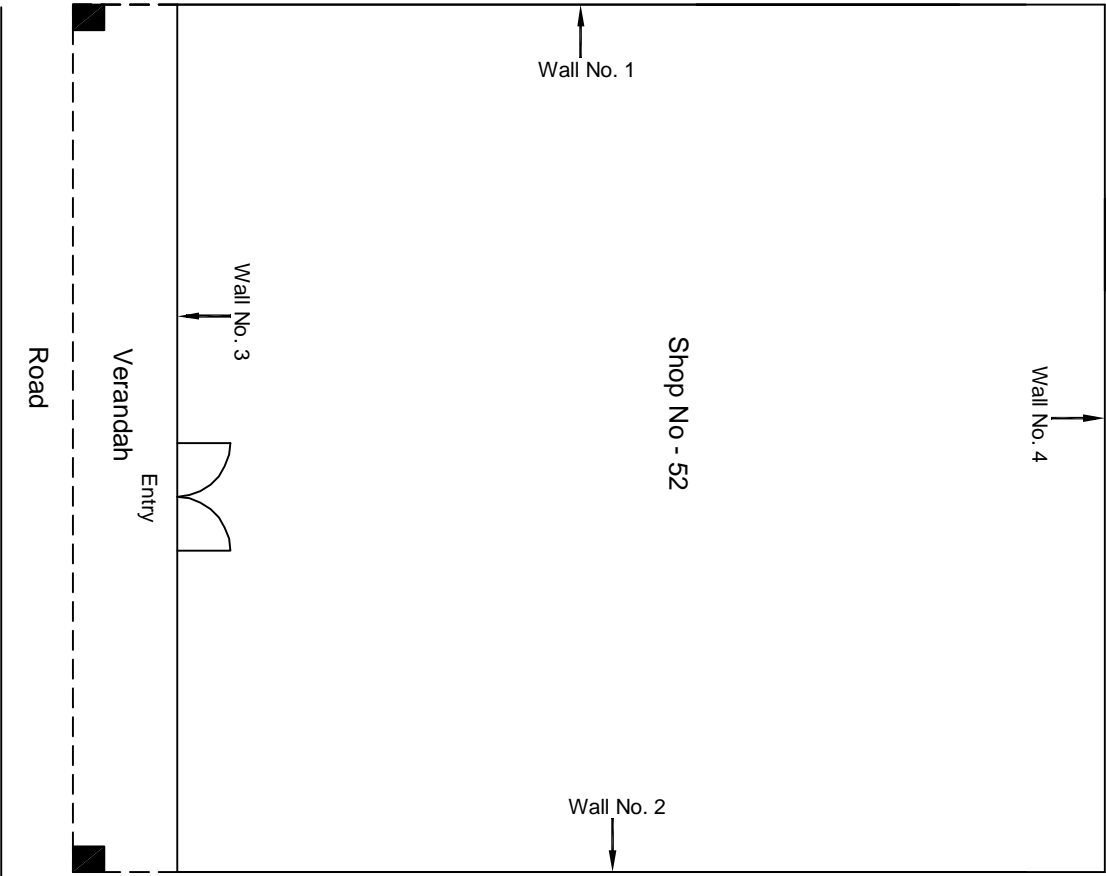
Photo 3

Dampness/ Seepage on Roof of Shop No. 52, Ground Floor



Photo 4

Covered with Materials, Wall No. 2 & 4 of Shop No. 52, Ground Floor



Ground Floor Plan

					CONSULTANT: OMIKRON KAPPA-INDUS CONSULTRANS JV	MAIN CONTRACTOR: CEC	SUB-CONTRACTOR: AIMIL LIMITED	PROJECT TITLE: Design and Construction of Tunnel between Chandpole & Badi Choupar and reversal line by Shield TBM, Underground Metro Stations at Choti Choupar and Badi Choupar by Cut & Cover methods on East West Corridor of Jaipur Metro Phase 1B		
					CLIENT: DMRC/JMRC	CONTRACT: Jaipur Metro Phase 1B		DRAWING TITLE: Ground Floor Plan of Shop No 52 Tripolia Bazar		
								DRAWING NO.: AIMIL/ESG/12315/ CC-BC-UP-0001/52/ 01		
00		NP	Dr. PRC	16.11.2013				SCALE: Not to Scale	REVISION: R0	
Revision	Description of Revision	Drawn By	Approved By	Date						



JAIPUR METRO Jaipur Metro Rail Corporation

Pre - Condition Building Survey for Construction of Underground Stations from Chandpole to Bari Chouper and reversal line

Pre - Condition Building Survey for Construction of Underground Stations from Chandpole to Badi Chouper and reversal line



Shop No.92A
Triplia Bazaar
Jaipur
Unique ID:CC-BC/UP/0001

Report Number: AIMIL/ESG/JMCEC/CC-BC/UP/0001-92-A/01, Rev. 00, Dated: July 2014

Building Owner
Contractor

Mr. Omkaleshwar Agrawal
CEC

Client
Sub-Contractor

JMRC Limited
AIMIL Limited



Pre - Condition Building Survey for Construction of Underground Stations from Chandpole to Bari Chouper and reversal line

Table of Contents

S.No.	Particulars	Page No.
1	Introduction	2
2	Survey Details	2
3	About the Structure	3
4	Building Ownership Details	3
5	Project Details	4
6	General Building Details	4
7	Summary of Cracks	5
8	Summary of Defects other than Cracks	
9	Summary of Areas that Could not be surveyed	
10	Defect Photographs	
11	Schematic Diagram of Building	


Introduction

The Jaipur Metro Rail is being constructed to provide the city of Jaipur with a modern and technologically advanced Transit System, to provide a safe and well connected means of transport that reduces traffic congestion. The project consists of two corridors with underground and elevated sections.

The construction of underground rail and road infrastructures in metropolitan and cosmopolitan cities are mostly through developed area under challenging soil conditions.

The alignment of structure is passing through densely inhabited areas, many structures are falling in the zone of influence of construction activities. It is required to carry out the pre-condition survey of those structures. The scope of work of this survey includes carrying out pre-condition survey of those structures.

Survey Details

S.No.	Head	Particulars	Signatures
1	Date of Survey	26/6/2014	
2	AIMIL Representative	<i>MOHD. SHAMRAN</i>	
3	CEC Representative		
4	Structural Designer of CEC		
5	JMRC/DMRC Representative		



Pre - Condition Building Survey for Construction of Underground Stations from Chandpole to Bari Chouper and reversal line

About the Structure

The structure under consideration is a Multi Story Load Bearing Structure having 1 floors. The structure was constructed in year 1914 & 100 Years Old.

There are 2 defects in the structure out of which 0 are cracks. Category wise distribution of cracks is given in the table below. Overall the Building can be categorised in Category 0 (Negligible)

Category	Number of Cracks	% of Total Cracks	Crack Meter
Negligible (< 0.1mm)	0	0%	Not Required
Very Slight (0.1 to 1mm)	1	100%	Required
Slight (1 to 5mm)	0	0%	Not Required
Moderate (5 to 15mm)	0	0%	Not Required
Severe (15 to 25mm)	0	0%	Not Required
Very Severe (>25mm)	0	0%	Not Required

Building Ownership Details			
Unique ID/Sub ID	Premises Name	Owner	Signatures
CC-BC/UP/0001-92-A	Shop No. 92A	Mr. Omkaleshwar Agrawal	



JAIPUR METRO Jaipur Metro Rail Corporation

Pre - Condition Building Survey for Construction of Underground Stations from from Chandpole to Bari Chouper and reversal line

Pre - Condition Building Survey for Construction of Underground Stations from from Chandpole to Bari Chouper and reversal line

Project Details		
S. No.	Head	Particulars
1	Project	Jaipur Metro Rail Project
2	Section	Chandpole to Bari Chaupar
3	Client	JMRC Limited
4	Consultant	DMRC Limited
5	Contractor	CEC
6	Design Consultant of Contractor	Omikron Kappa - Indus Consultrans JV
7	Sub-Contractor	AIMIL Limited
8	Subject	Pre-Condition Survey Report

General Building Details (As informed verbally by Building Owner)		
S. No.	Head	Particulars
1	Building Name	Shop No. 92A, Surajmal & Sons
2	Building Address	Tripolia Bazaar, Jaipur
3	Year of Construction	1914
4	Number of Floors	G
5	Number of Basements	Not Known
6	Type of Building	Commercial
7	Approximate Height	3m
8	Approximate Area	Not Known
9	Age of Building	100Years
10	Type of Structure	Load Bearing Structure
11	Type of Foundation	Not Known
12	Number of Bore Wells	Not Known
13	Depth and Diameter of Bore	N.A
14	Roadways	One Sides
15	Presence of Equipment/Machines	None



JAIPUR METRO Jaipur Metro Rail Corporation

Pre - Condition Building Survey for Construction of Underground Stations from Chandpole to Bari Chouper and reversal line

Pre - Condition Building Survey for Construction of Underground Stations from Chandpole to Badi Chouper and reversal line

Summary of Cracks						
Defect ID	Location	Orientation	Appx. Width (mm)	Appx. Length (m)	Category	Photo No.

Summary of Defects Other Than Crack			
Defect ID	Location	Description	Photo No.
1	Roof of Vrandah of Shop No.92A, Ground Floor	Plaster Removal	1
2	Roof of Vrandah of Shop No.92A, Ground Floor	Dampness/ Seepage	2

Summary of Areas that Could not be Surveyed			
Serial No.	Location	Description	Photo No.
1	Roof of Shop No. 92A, Ground Floor	Covered with Wooden Ceiling	3
2	Wall No. 2 & 4 of Shop No. 92A, Ground Floor	Covered with Material	4
3	Wall No. 1 of Shop No. 92A, Ground Floor	Covered with Material	5



JAIPUR METRO Jaipur Metro Rail Corporation

Pre - Condition Building Survey for Construction of Underground Stations from Chandpole to Bari Chouper and reversal line

Pre - Condition Building Survey for Construction of Underground Stations from Chandpole to Badi Chouper and reversal line

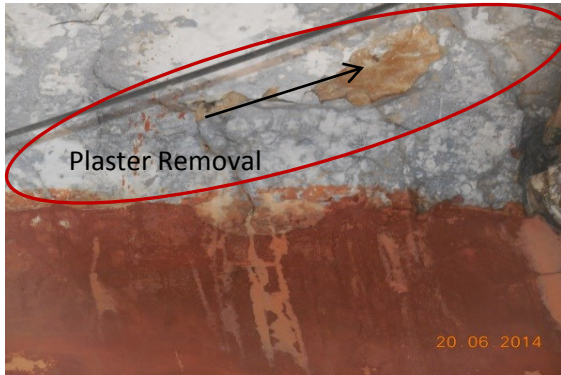


Photo 1

Plaster Removal on Roof of Varandah of Shop No. 92A, Ground Floor

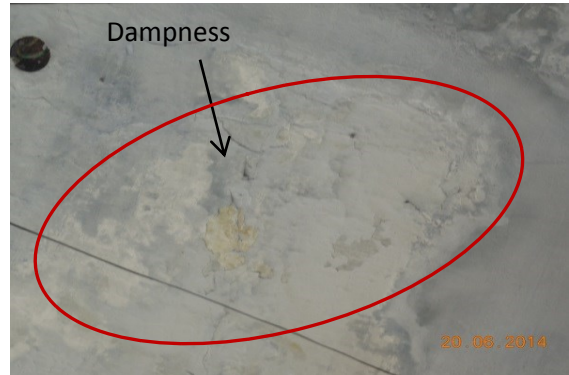


Photo 2

Dampness/ Seepage on Roof of Varandah of Shop No. 92A, Ground Floor



Photo 3

Covered with Wooden Ceiling, Roof of Shop No. 92A, Ground Floor



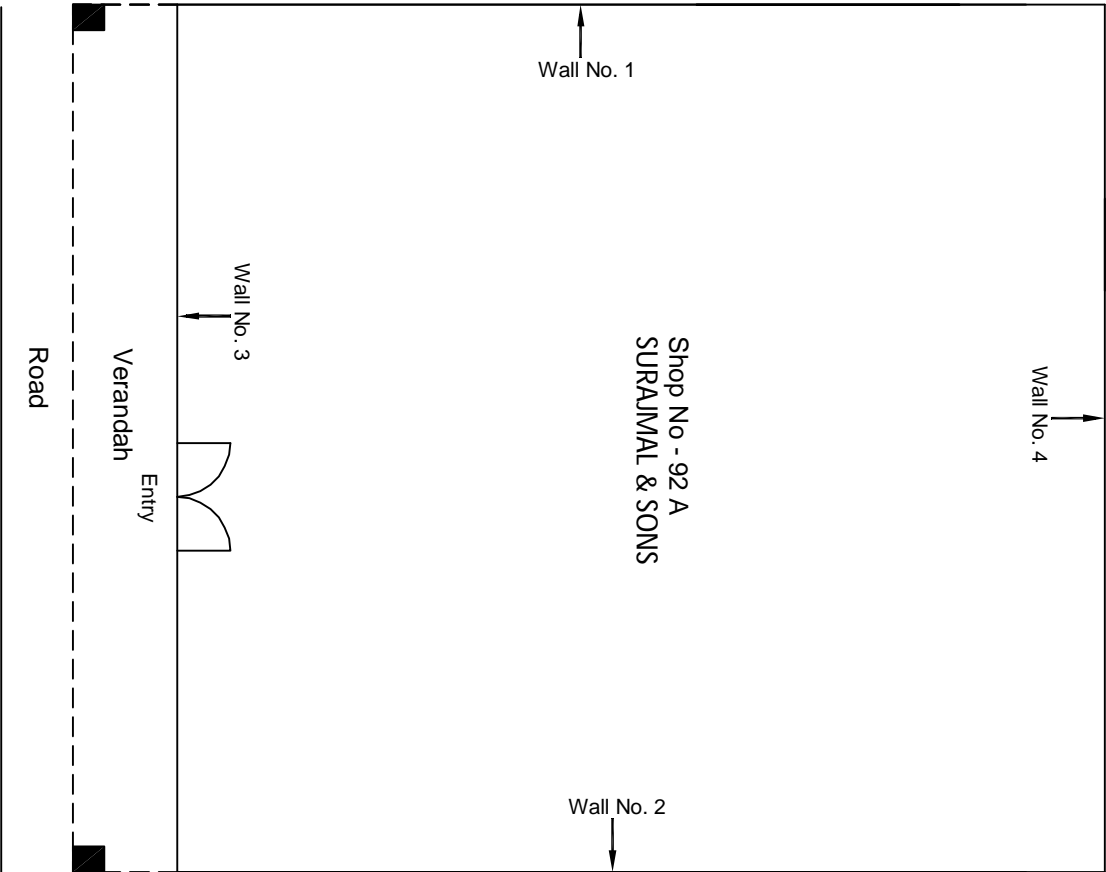
Photo 4

Covered with Materials, Wall No. 2 & 4 of Shop No. 92A, Ground Floor



Photo 5

Covered with Materials, Wall No. 1 of Shop No. 92A, Ground Floor



Ground Floor Plan

					CONSULTANT: OMIKRON KAPPA-INDUS CONSULTRANS JV	MAIN CONTRACTOR: CEC	SUB-CONTRACTOR: AIMIL LIMITED	PROJECT TITLE: Design and Construction of Tunnel between Chandpole & Badi Chouper and reversal line by Shield TBM, Underground Metro Stations at Choti Choupar and Badi Choupar by Cut & Cover methods on East West Corridor of Jaipur Metro Phase 1B		
					CLIENT: DMRC/JMRC	CONTRACT: Jaipur Metro Phase 1B		DRAWING TITLE: Ground Floor Plan of Shop No 92 A Tripolia Bazar	DRAWING NO.: AIMIL/ESG/12315/ CC-BC-UP-0001-92A/ 01	REVISION: R0
00		NP	Dr. PRC	16.11.2013					SCALE: Not to Scale	
Revision	Description of Revision	Drawn By	Approved By	Date						



JAIPUR METRO Jaipur Metro Rail Corporation

Pre - Condition Building Survey for Construction of Underground Stations from Chandpole to Bari Chouper and reversal line

Pre - Condition Building Survey for Construction of Underground Stations from Chandpole to Bari Chouper and reversal line



Shop No. E62
Tripolia Bazaar
Jaipur
Unique ID:CC-BC/UP/0002

Report Number: AIMIL/ESG/JMCEC/CC-BC/UP/0002-E-62/01, Rev. 00, Dated: July 2014

Building Owner
Contractor

Mr. Ratanlal Panchari
CEC

Client
Sub-Contractor

JMRC Limited
AIMIL Limited





Pre - Condition Building Survey for Construction of Underground Stations from Chandpole to Bari Chouper and reversal line

Table of Contents

S.No.	Particulars	Page No.
1	Introduction	2
2	Survey Details	2
3	About the Structure	3
4	Building Ownership Details	3
5	Project Details	4
6	General Building Details	4
7	Summary of Cracks	5
8	Summary of Defects other than Cracks	
9	Summary of Areas that Could not be surveyed	
10	Defect Photographs	
11	Schematic Diagram of Building	


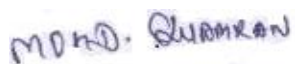
Introduction

The Jaipur Metro Rail is being constructed to provide the city of Jaipur with a modern and technologically advanced Transit System, to provide a safe and well connected means of transport that reduces traffic congestion. The project consists of two corridors with underground and elevated sections.

The construction of underground rail and road infrastructures in metropolitan and cosmopolitan cities are mostly through developed area under challenging soil conditions.

The alignment of structure is passing through densely inhabited areas, many structures are falling in the zone of influence of construction activities. It is required to carry out the pre-condition survey of those structures. The scope of work of this survey includes carrying out pre-condition survey of those structures.

Survey Details

S.No.	Head	Particulars	Signatures
1	Date of Survey	26/6/2014	
2	AIMIL Representative		
3	CEC Representative		
4	Structural Designer of CEC		
5	JMRC/DMRC Representative		



JAIPUR METRO

Jaipur Metro Rail Corporation

Pre - Condition Building Survey for Construction of Underground Stations from Chandpole to Bari Chouper and reversal line

Pre - Condition Building Survey for Construction of Underground Stations from Chandpole to Bari Chouper and reversal line

About the Structure

The structure under consideration is a Multi Story Load Bearing Structure having Ground floors. The structure was constructed in year 1913 & 100 Years Old.

There are 0 defects in the structure out of which 0 are cracks. Category wise distribution of cracks is given in the table below. Overall the Building can be categorised in Category 0 (Negligible)

Category	Number of Cracks	% of Total Cracks	Crack Meter
Negligible (< 0.1mm)	0	0%	Not Required
Very Slight (0.1 to 1mm)	0	0%	Not Required
Slight (1 to 5mm)	0	0%	Not Required
Moderate (5 to 15mm)	0	0%	Not Required
Severe (15 to 25mm)	0	0%	Not Required
Very Severe (>25mm)	0	0%	Not Required

Building Ownership Details			
Unique ID/Sub ID	Premises Name	Owner	Signatures
CC-BC/UP/0002-E-62	Shop No. E62	Mr. Ratanlal Panchari	



JAIPUR METRO Jaipur Metro Rail Corporation

Pre - Condition Building Survey for Construction of Underground Stations from Chandpole to Bari Chouper and reversal line

Pre - Condition Building Survey for Construction of Underground Stations from Chandpole to Bari Chouper and reversal line

Project Details		
S. No.	Head	Particulars
1	Project	Jaipur Metro Rail Project
2	Section	Chandpole to Bari Chaupar
3	Client	JMRC Limited
4	Consultant	DMRC Limited
5	Contractor	CEC
6	Design Consultant of Contractor	Omikron Kappa - Indus Consultrans JV
7	Sub-Contractor	AIMIL Limited
8	Subject	Pre-Condition Survey Report

General Building Details (As informed verbally by Building Owner)		
S. No.	Head	Particulars
1	Building Name	Shop No. E62
2	Building Address	Tripolia Bazaar, Jaipur
3	Year of Construction	1913
4	Number of Floors	G
5	Number of Basements	Not Known
6	Type of Building	Commercial
7	Approximate Height	3m
8	Approximate Area	Not Known
9	Age of Building	100 years
10	Type of Structure	Load Bearing Structure
11	Type of Foundation	Not Known
12	Number of Bore Wells	Not Known
13	Depth and Diameter of Bore	N.A
14	Roadways	One Sides
15	Presence of Equipment/Machines	None



JAIPUR METRO Jaipur Metro Rail Corporation

Pre - Condition Building Survey for Construction of Underground Stations from Chandpole to Bari Chouper and reversal line

Pre - Condition Building Survey for Construction of Underground Stations from Chandpole to Bari Chouper and reversal line

Summary of Cracks						
Defect ID	Location	Orientation	Appx. Width (mm)	Appx. Length (m)	Category	Photo No.

Summary of Defects Other Than Crack			
Defect ID	Location	Description	Photo No.
1	Outer Wall of Shop No. E62, Ground Floor	Plaster Removal	1
2	Wall No. 4 of Shop No. E62, Ground Floor	Damage	2
3	All Walls of Shop No. E62, Ground Floor	Repairing Work	3
4	Beam of Shop No. E62, Ground Floor	Peeling of Plaster	4

Summary of Areas that Could not be Surveyed			
Serial No.	Location	Description	Photo No.



Pre - Condition Building Survey for Construction of Underground Stations from from Chandpole to Badi Chouper and reversal line



Photo 1

Plaster Removal of Outer Wall of Shop No. E62, Ground Floor



Photo 2

Damage of Wall No. 4 of Shop No. E62, Ground Floor



Photo 3

Repairing Work on All Walls of Shop No. E62, Ground Floor

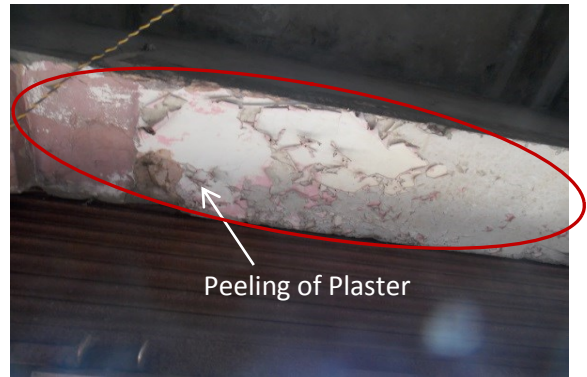
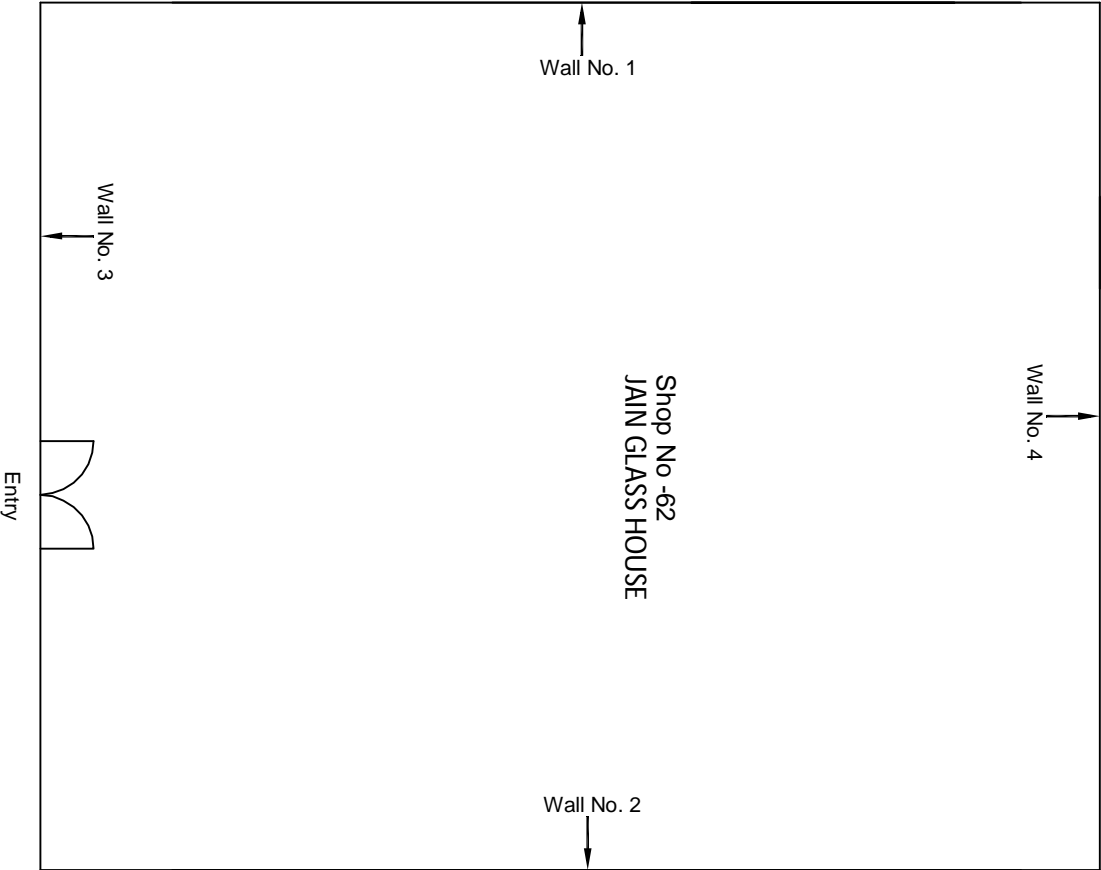


Photo 4

Peeling of Plaster on Beam of Shop No. E62, Ground Floor



Ground Floor Plan

					CONSULTANT: OMIKRON KAPPA-INDUS CONSULTRANS JV	MAIN CONTRACTOR: CEC	SUB-CONTRACTOR: AIMIL LIMITED	PROJECT TITLE: Design and Construction of Tunnel between Chandpole & Badi Choupar and reversal line by Shield TBM, Underground Metro Stations at Choti Choupar and Badi Choupar by Cut & Cover methods on East West Corridor of Jaipur Metro Phase 1B
					CLIENT: DMRC/JMRC	CONTRACT: Jaipur Metro Phase 1B		DRAWING TITLE: Ground Floor Plan of Shop No 62 Alish Market, Tripolia Bazar
00		NP	Dr. PRC	16.11.2013				DRAWING NO.: AIMIL/ESG/12315/ CP-BC-UP-0002-62/ 01
								SCALE: Not to Scale
Revision	Description of Revision	Drawn By	Approved By	Date				REVISION: R0