



JAIPUR METRO Jaipur Metro Rail Corporation

Pre - Condition Building Survey for Construction of Underground Stations from Chandpole to Bari Chouper and reversal line

Pre - Condition Building Survey for Construction of Underground Stations from Chandpole to Badi Chouper and reversal line



Shop No. 8
Chandpole Bazaar
Jaipur
Unique ID:CP-CC/DL/0001

Report Number: AIMIL/ESG/JMCEC/CP-CC/DL/0001-8/01, Rev. 00, Dated: July 2014

Building Owner
Contractor

Mr. Vijay Kumar
CEC

Client
Sub-Contractor

JMRC Limited
AIMIL Limited



Pre - Condition Building Survey for Construction of Underground Stations from Chandpole to Bari Chouper and reversal line

Table of Contents

S.No.	Particulars	Page No.
1	Introduction	2
2	Survey Details	2
3	About the Structure	3
4	Building Ownership Details	3
5	Project Details	4
6	General Building Details	4
7	Summary of Cracks	5
8	Summary of Defects other than Cracks	
9	Summary of Areas that Could not be surveyed	
10	Defect Photographs	
11	Schematic Diagram of Building	



Introduction

The Jaipur Metro Rail is being constructed to provide the city of Jaipur with a modern and technologically advanced Transit System, to provide a safe and well connected means of transport that reduces traffic congestion. The project consists of two corridors with underground and elevated sections.

The construction of underground rail and road infrastructures in metropolitan and cosmopolitan cities are mostly through developed area under challenging soil conditions.

The alignment of structure is passing through densely inhabited areas, many structures are falling in the zone of influence of construction activities. It is required to carry out the pre-condition survey of those structures. The scope of work of this survey includes carrying out pre-condition survey of those structures.

Survey Details

S.No.	Head	Particulars	Signatures
1	Date of Survey	26/6/2014	
2	AIMIL Representative		
3	CEC Representative		
4	Structural Designer of CEC		
5	JMRC/DMRC Representative		



Pre - Condition Building Survey for Construction of Underground Stations from Chandpole to Bari Chouper and reversal line

About the Structure

The structure under consideration is a Multi Story Load Bearing Structure having 2 floors. The structure was constructed in year 1863 & 150 Years Old.

There are 1 defects in the structure out of which 0 are cracks. Category wise distribution of cracks is given in the table below. Overall the Building can be categorised in Category 0 (Negligible)

Category	Number of Cracks	% of Total Cracks	Crack Meter
Negligible (< 0.1mm)	0	0%	Not Required
Very Slight (0.1 to 1mm)	0	0%	Not Required
Slight (1 to 5mm)	0	33%	Not Required
Moderate (5 to 15mm)	0	0%	Not Required
Severe (15 to 25mm)	0	0%	Not Required
Very Severe (>25mm)	0	0%	Not Required

Building Ownership Details			
Unique ID/Sub ID	Premises Name	Owner	Signatures
CP-CC/DL/0001-8	Shop No. 8, Shri Ram Shoe Store	Mr. Vijay Kumar	



JAIPUR METRO Jaipur Metro Rail Corporation

Pre - Condition Building Survey for Construction of Underground Stations from from Chandpole to Bari Chouper and reversal line

Pre - Condition Building Survey for Construction of Underground Stations from from Chandpole to Bari Chouper and reversal line

Project Details		
S. No.	Head	Particulars
1	Project	Jaipur Metro Rail Project
2	Section	Chandpole to Bari Chaupar
3	Client	JMRC Limited
4	Consultant	DMRC Limited
5	Contractor	CEC
6	Design Consultant of Contractor	Omikron Kappa - Indus Consultrans JV
7	Sub-Contractor	AIMIL Limited
8	Subject	Pre-Condition Survey Report

General Building Details (As informed verbally by Building Owner)		
S. No.	Head	Particulars
1	Building Name	Shop No. 8, Shri Ram Shoe Store
2	Building Address	Chandpole Bazaar, Jaipur
3	Year of Construction	1863
4	Number of Floors	G+1
5	Number of Basements	Not Known
6	Type of Building	Commercial
7	Approximate Height	6m
8	Approximate Area	Not Known
9	Age of Building	150Years
10	Type of Structure	Load Bearing Structure
11	Type of Foundation	Not Known
12	Number of Bore Wells	Not Known
13	Depth and Diameter of Bore	N.A
14	Roadways	One Sides
15	Presence of Equipment/Machines	None



JAIPUR METRO Jaipur Metro Rail Corporation

Pre - Condition Building Survey for Construction of Underground Stations from Chandpole to Bari Chouper and reversal line

Pre - Condition Building Survey for Construction of Underground Stations from Chandpole to Badi Chouper and reversal line

Summary of Cracks						
Defect ID	Location	Orientation	Appx. Width (mm)	Appx. Length (m)	Category	Photo No.

Summary of Defects Other Than Crack			
Defect ID	Location	Description	Photo No.
1	External Wall of Shop No. 8, Ground Floor	Plaster Removal	1

Summary of Areas that Could not be Surveyed			
Serial No.	Location	Description	Photo No.
1	All Walls of Shop No. 8, Ground Floor	Covered with Materials	2
2	Roof of Shop No. 8, Ground Floor	Covered with Wooden Ceiling	3



JAIPUR METRO Jaipur Metro Rail Corporation

Pre - Condition Building Survey for Construction of Underground Stations from Chandpole to Bari Chouper and reversal line

Pre - Condition Building Survey for Construction of Underground Stations from Chandpole to Badi Chouper and reversal line



Photo 1

Plaster Removal on External Wall of Shop No. 8, Ground Floor



Photo 2

Covered With Materials, All Walls of Shop No. 8, Ground Floor



Photo 3

Covered With Wooden Ceiling, All Walls of Shop No. 8, Ground Floor

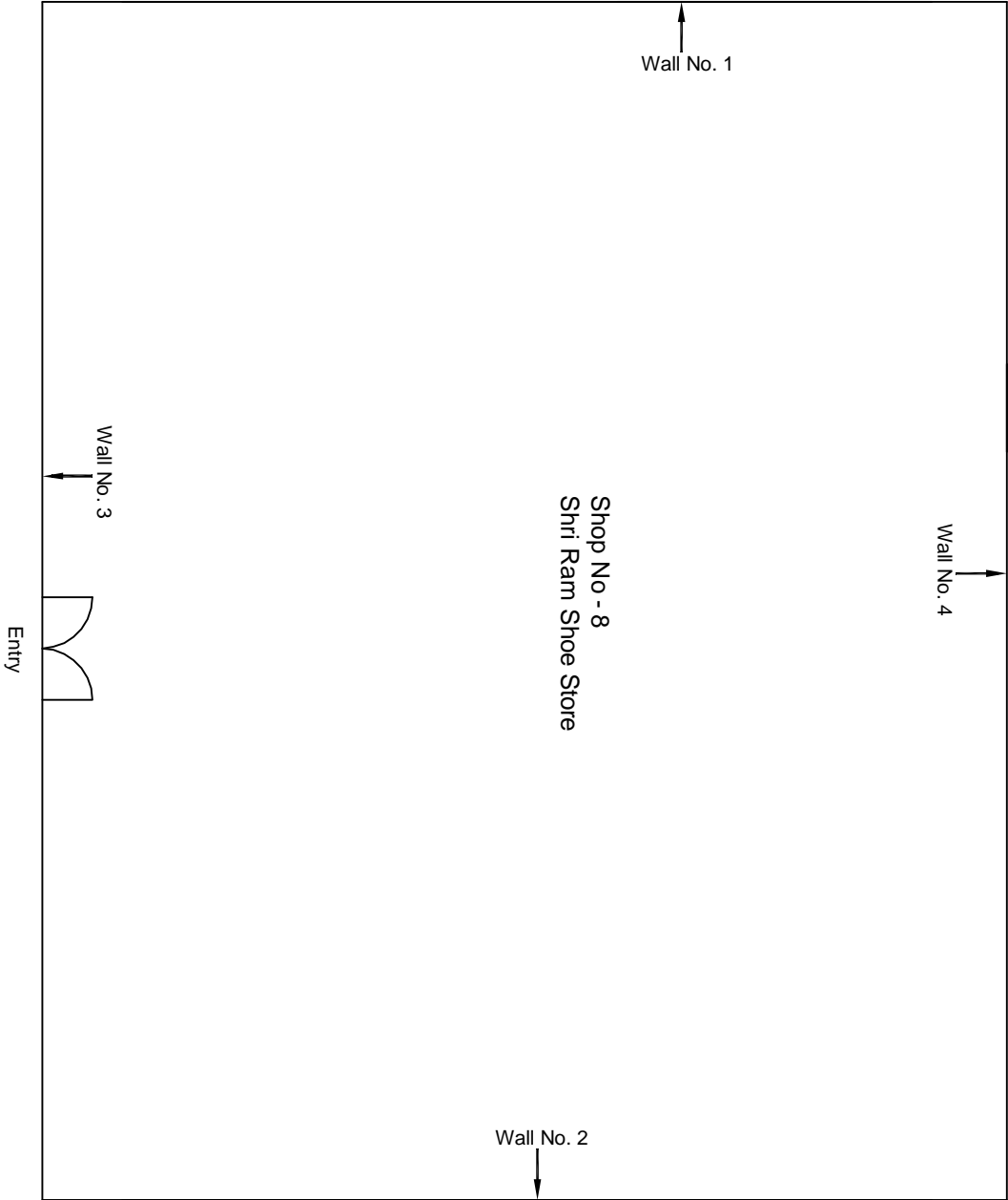

Ground Floor Plan

					CONSULTANT: OMIKRON KAPPA-INDUS CONSULTRANS JV	MAIN CONTRACTOR: CEC	SUB-CONTRACTOR: AIMIL LIMITED	PROJECT TITLE: Design and Construction of Tunnel between Chandpole & Badi Choupar and reversal line by Shield TBM, Underground Metro Stations at Choti Choupar and Badi Choupar by Cut & Cover methods on East West Corridor of Jaipur Metro Phase 1B		
					CLIENT: DMRC/JMRC	CONTRACT: Jaipur Metro Phase 1B			DRAWING TITLE: Ground Floor Plan of Shop No 8 Chandpole Gate near Tope Khana road	
									DRAWING NO.: AIMIL/ESG/12315/ CP-CC-DL-0001/8 /01	
00		NP	Dr. PRC	16.11.2013				SCALE: Not to Scale	REVISION: R0	
Revision	Description of Revision	Drawn By	Approved By	Date						



JAIPUR METRO Jaipur Metro Rail Corporation

Pre - Condition Building Survey for Construction of Underground Stations from Chandpole to Bari Chouper and reversal line

Pre - Condition Building Survey for Construction of Underground Stations from Chandpole to Bari Chouper and reversal line



Shop No. 326B
Chandpole Bazaar
Jaipur
Unique ID:CP-CC/DL/0123

Report Number: AIMIL/ESG/JMCEC/CP-CC/DL/0123-326-B/01, Rev. 00, Dated: July 2014

Building Owner
Contractor

Mr. Mohd. Shameem
CEC

Client
Sub-Contractor

JMRC Limited
AIMIL Limited





Pre - Condition Building Survey for Construction of Underground Stations from Chandpole to Bari Chouper and reversal line

Table of Contents

S.No.	Particulars	Page No.
1	Introduction	2
2	Survey Details	2
3	About the Structure	3
4	Building Ownership Details	3
5	Project Details	4
6	General Building Details	4
7	Summary of Cracks	5
8	Summary of Defects other than Cracks	
9	Summary of Areas that Could not be surveyed	
10	Defect Photographs	
11	Schematic Diagram of Building	

Introduction

The Jaipur Metro Rail is being constructed to provide the city of Jaipur with a modern and technologically advanced Transit System, to provide a safe and well connected means of transport that reduces traffic congestion. The project consists of two corridors with underground and elevated sections.

The construction of underground rail and road infrastructures in metropolitan and cosmopolitan cities are mostly through developed area under challenging soil conditions.

The alignment of structure is passing through densely inhabited areas, many structures are falling in the zone of influence of construction activities. It is required to carry out the pre-condition survey of those structures. The scope of work of this survey includes carrying out pre-condition survey of those structures.

Survey Details

S.No.	Head	Particulars	Signatures
1	Date of Survey	26/6/2014	
2	AIMIL Representative	Mohd. Shuman	
3	CEC Representative		
4	Structural Designer of CEC		
5	JMRC/DMRC Representative		



Pre - Condition Building Survey for Construction of Underground Stations from Chandpole to Bari Chouper and reversal line

About the Structure

The structure under consideration is a Multi Story Load Bearing Structure having 2 floors. The structure was constructed in year 1954 & 60 Years Old.

There are 4 defects in the structure out of which 3 are cracks. Category wise distribution of cracks is given in the table below. Overall the Building can be categorised in Category 1 (Very Slight)

Category	Number of Cracks	% of Total Cracks	Crack Meter
Negligible (< 0.1mm)	0	0%	Not Required
Very Slight (0.1 to 1mm)	3	100%	Required
Slight (1 to 5mm)	0	0%	Not Required
Moderate (5 to 15mm)	0	0%	Not Required
Severe (15 to 25mm)	0	0%	Not Required
Very Severe (>25mm)	0	0%	Not Required

Building Ownership Details			
Unique ID/Sub ID	Premises Name	Owner	Signatures
CP-CC/DL/0123-326-B	Palam Brothers, Shop No. 326B	Mr. Mohd. Shameem	



JAIPUR METRO Jaipur Metro Rail Corporation

Pre - Condition Building Survey for Construction of Underground Stations from from Chandpole to Bari Chouper and reversal line

Pre - Condition Building Survey for Construction of Underground Stations from from Chandpole to Bari Chouper and reversal line

Project Details		
S. No.	Head	Particulars
1	Project	Jaipur Metro Rail Project
2	Section	Chandpole to Bari Chaupar
3	Client	JMRC Limited
4	Consultant	DMRC Limited
5	Contractor	CEC
6	Design Consultant of Contractor	Omikron Kappa - Indus Consultrans JV
7	Sub-Contractor	AIMIL Limited
8	Subject	Pre-Condition Survey Report

General Building Details (As informed verbally by Building Owner)		
S. No.	Head	Particulars
1	Building Name	Palam Brothers, Shop No. 326B
2	Building Address	Mr. Mohd. Shameem, Chandpole Bazaar, Jaipur
3	Year of Construction	1954
4	Number of Floors	G+2
5	Number of Basements	Not Known
6	Type of Building	Commercial
7	Approximate Height	9m
8	Approximate Area	Not Known
9	Age of Building	60Years
10	Type of Structure	Load Bearing Structure
11	Type of Foundation	Not Known
12	Number of Bore Wells	Not Known
13	Depth and Diameter of Bore	N.A
14	Roadways	One Sides
15	Presence of Equipment/Machines	None



JAIPUR METRO Jaipur Metro Rail Corporation

Pre - Condition Building Survey for Construction of Underground Stations from Chandpole to Bari Chouper and reversal line

Pre - Condition Building Survey for Construction of Underground Stations from Chandpole to Badi Chouper and reversal line

Summary of Cracks						
Defect ID	Location	Orientation	Appx. Width (mm)	Appx. Length (m)	Category	Photo No.
1	Vrandah Roof of Shop No. 326B, Ground Floor	Horizontal	0.35	2	Very Slight	4
2	Vrandah Beam of Shop No. 326B, Ground Floor	Horizontal	0.15	2.1	Very Slight	5
3	Wall No 2 of Stair GF to Upper GF of Shop No. 326B, Ground Floor	Horizontal	0.25	1.2	Very Slight	6A & 6B

Summary of Defects Other Than Crack			
Defect ID	Location	Description	Photo No.
1	All Walls of Shop No. 326B, Ground Floor	Repairing Work	7A & 7B

Summary of Areas that Could not be Surveyed			
Serial No.	Location	Description	Photo No.



Pre - Condition Building Survey for Construction of Underground Stations from Chandpole to Badi Chouper and reversal line



Photo 1

View of Upper Ground Floor of Shop No. 326B, Ground Floor



Photo 2

View of First Floor of Shop No. 326B, First Floor



Photo 3

View of Second Floor of Shop No. 326B, Second Floor

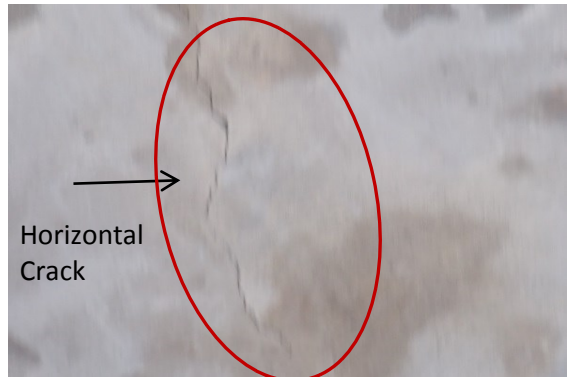

Photo 4

Horizontal Crack on Vrandah Roof of Shop No. 326B, (G.F.),
Approx. Width = 0.35mm, Approx. Length = 2.0m.
Distance from L.H. Column = 1.20m, Height from Floor = 3.00m.

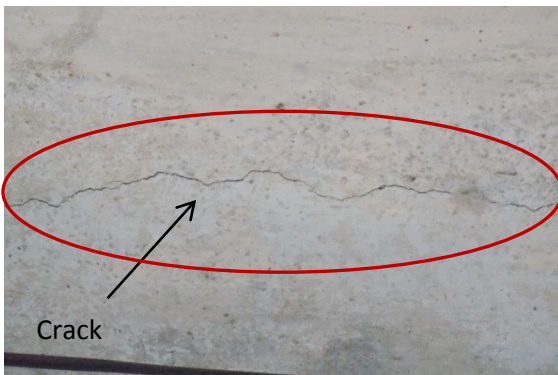

Photo 5

Horizontal Crack on Vrandah Beam of Shop No. 326B, (G.F.),
Approx. Width = 0.15mm, Approx. Length = 2.10m.
Distance from L.H. Column = 1.50m, Height from Floor = 3.00m.

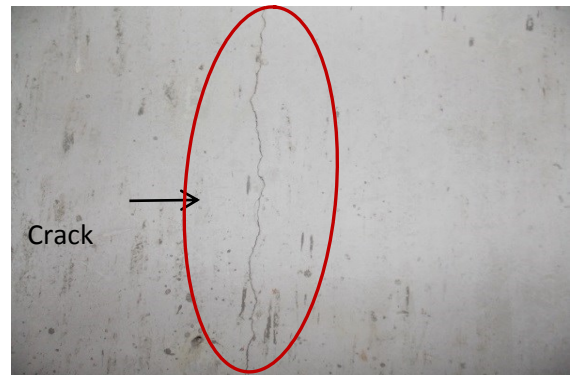

Photo 6A

Inclined Crack on Wall No.2 of Stair GF to UGF of (G.F.),
Approx. Width = 0.25mm, Approx. Length = 1.2m.
Distance from Wall No. 4 = 0.3m, Height from Floor = 0.2m.

Pre - Condition Building Survey for Construction of Underground Stations from Chandpole to Bari Chouper and reversal line

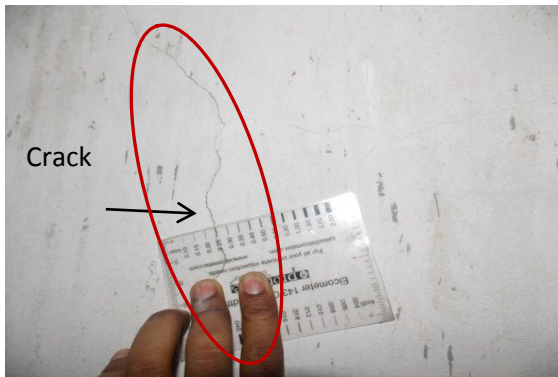

Photo 6B

Inclined Crack on Wall No.2 of Stair GF to UGF of (G.F.),
Approx. Width = 0.25mm, Approx.Length =1.2m.
Distance from Wall No. 4= 0.3m, Height from Floor = 0.2m.



Photo 7A

Repairing work on All Walls of Shop No. 326B, Ground Floor



Photo 7B

Repairing work on All Walls of Shop No. 326B, Ground Floor

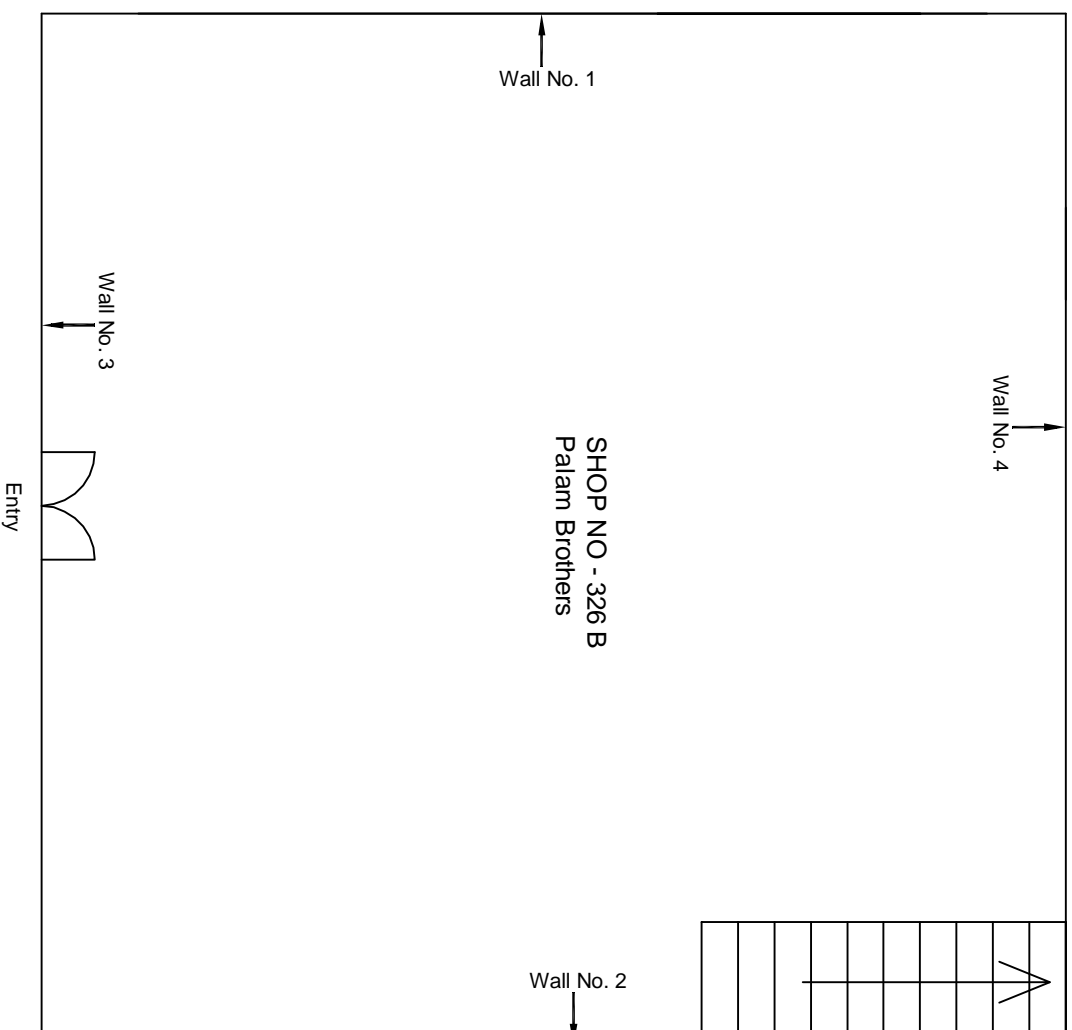

Ground Floor Plan

						CONSULTANT: OMIKRON KAPPA-INDUS CONSULTRANS JV	MAIN CONTRACTOR: CEC	SUB-CONTRACTOR: AIMIL LIMITED	PROJECT TITLE: Design and Construction of Tunnel between Chandpole & Badi Choupar and reversal line by Shield TBM. Underground Metro Stations at Choti Choupar and Badi Choupar by Cut & Cover methods on East West Corridor of Jaipur Metro Phase 1B
						CLIENT: DMRC/JMRC	CONTRACT: Jaipur Metro Phase 1B		DRAWING TITLE: Ground Floor Plan of 326 B Chand Pole bazar
									DRAWING NO.: AIMIL/ESG/12315/ CP-CC-DN-0123/326B/01
00		NP	Dr. PRC	16.11.2013					SCALE: Not to Scale
Revision	Description of Revision	Drawn By	Approved By	Date					REVISION: R0

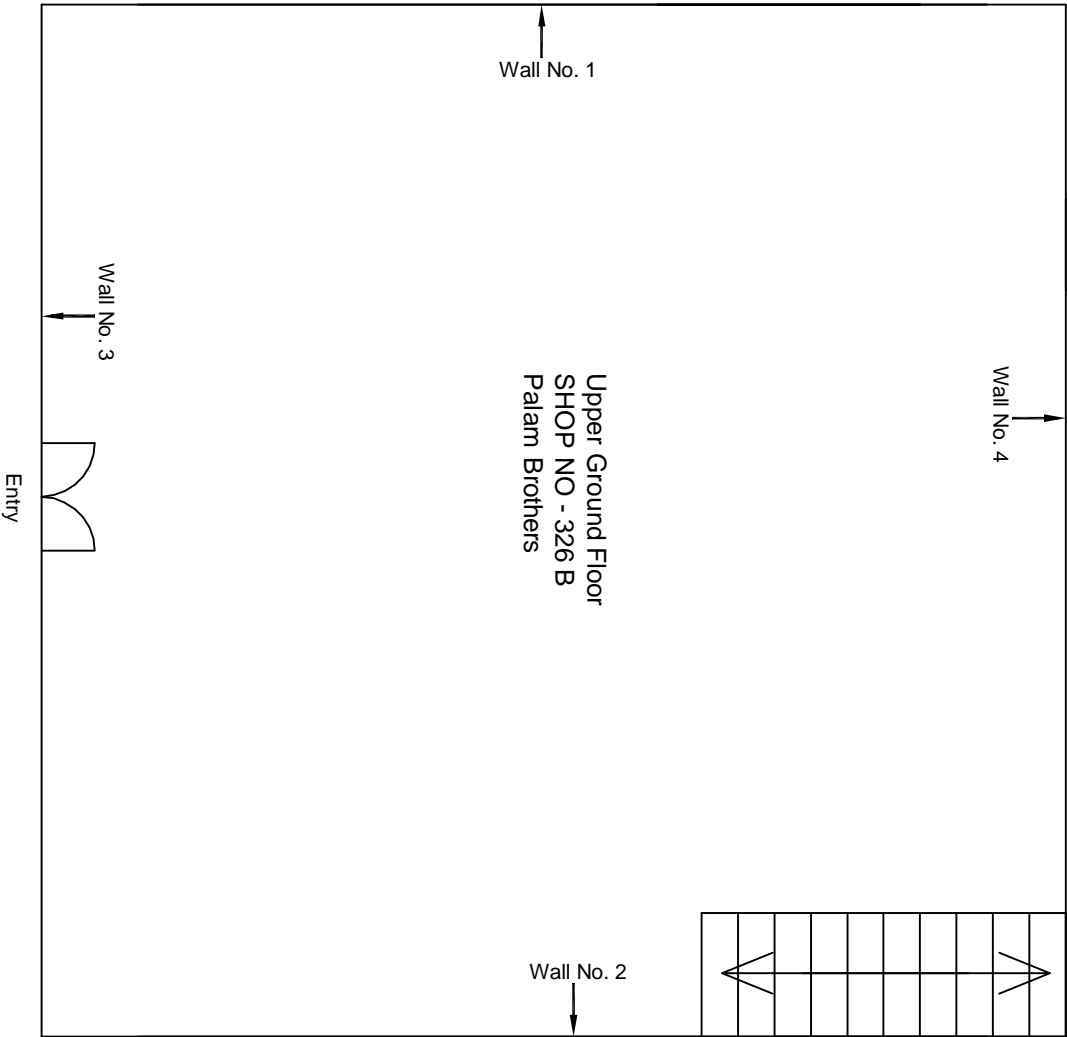

Upper Ground Floor Plan

					CONSULTANT: OMIKRON KAPPA-INDUS CONSULTRANS JV	MAIN CONTRACTOR: CEC	SUB-CONTRACTOR: AIMIL LIMITED	PROJECT TITLE: Design and Construction of Tunnel between Chandpole & Badi Choupar and reversal line by Shield TBM. Underground Metro Stations at Choti Choupar and Badi Choupar by Cut & Cover methods on East West Corridor of Jaipur Metro Phase 1B
					CLIENT: DMRC/JMRC	CONTRACT: Jaipur Metro Phase 1B		DRAWING TITLE: Upper Ground Floor Plan of 326 B Chand Pole Bazar
00		NP	Dr. PRC	16.11.2013				
Revision	Description of Revision	Drawn By	Approved By	Date				

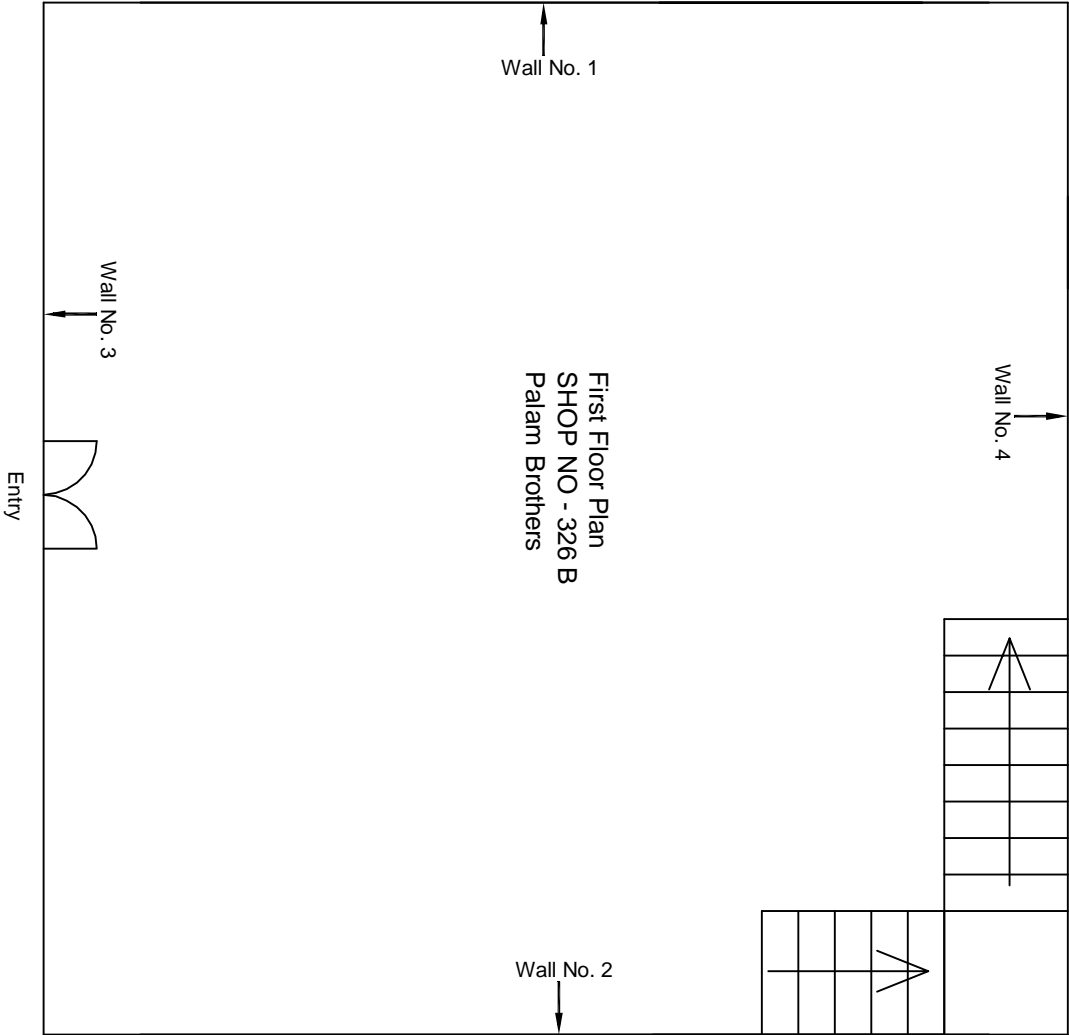

First Floor Plan

					CONSULTANT: OMIKRON KAPPA-INDUS CONSULTRANS JV	MAIN CONTRACTOR: CEC	SUB-CONTRACTOR: AIMIL LIMITED	PROJECT TITLE: Design and Construction of Tunnel between Chandpole & Badi Choupar and reversal line by Shield TBM. Underground Metro Stations at Choti Choupar and Badi Choupar by Cut & Cover methods on East West Corridor of Jaipur Metro Phase 1B
					CLIENT: DMRC/JMRC	CONTRACT: Jaipur Metro Phase 1B		DRAWING TITLE: First Floor Plan of Shop No 326 B Chand Pole bazar
00		NP	Dr. PRC	16.11.2013				DRAWING NO.: AIMIL/ESG/12315/ CP-CC-DN-0123/326B/03
								SCALE: Not to Scale
								REVISION: R0
Revision	Description of Revision	Drawn By	Approved By	Date				



JAIPUR METRO Jaipur Metro Rail Corporation

Pre - Condition Building Survey for Construction of Underground Stations from Chandpole to Bari Chouper and reversal line

Pre - Condition Building Survey for Construction of Underground Stations from Chandpole to Badi Chouper and reversal line



Shop No. 12-13
Chandpole Bazaar
Jaipur
Unique ID:CP-CC/DL/0121

Report Number: AIMIL/ESG/JMCEC/CP-CC/DL/0121-12 & -13/01, Rev. 00, Dated: July 2014

Building Owner
Contractor

Mr. Rajesh Khandelwal
CEC

Client
Sub-Contractor

JMRC Limited
AIMIL Limited



Pre - Condition Building Survey for Construction of Underground Stations from Chandpole to Bari Chouper and reversal line

Table of Contents

S.No.	Particulars	Page No.
1	Introduction	2
2	Survey Details	2
3	About the Structure	3
4	Building Ownership Details	3
5	Project Details	4
6	General Building Details	4
7	Summary of Cracks	5
8	Summary of Defects other than Cracks	5
9	Summary of Areas that Could not be surveyed	5
10	Defect Photographs	
11	Schematic Diagram of Building	

Introduction

The Jaipur Metro Rail is being constructed to provide the city of Jaipur with a modern and technologically advanced Transit System, to provide a safe and well connected means of transport that reduces traffic congestion. The project consists of two corridors with underground and elevated sections.

The construction of underground rail and road infrastructures in metropolitan and cosmopolitan cities are mostly through developed area under challenging soil conditions.

The alignment of structure is passing through densely inhabited areas, many structures are falling in the zone of influence of construction activities. It is required to carry out the pre-condition survey of those structures. The scope of work of this survey includes carrying out pre-condition survey of those structures.

Survey Details

S.No.	Head	Particulars	Signatures
1	Date of Survey	26/6/2014	
2	AIMIL Representative	<i>Mohd. Shaukhan</i>	
3	CEC Representative		
4	Structural Designer of CEC		
5	JMRC/DMRC Representative		



Pre - Condition Building Survey for Construction of Underground Stations from Chandpole to Bari Chouper and reversal line

About the Structure

The structure under consideration is a Multi Story Load Bearing Structure having 2 floors. The structure was constructed in year 1914 & 100 Years Old.

There are 1 defects in the structure out of which 0 are cracks. Category wise distribution of cracks is given in the table below. Overall the Building can be categorised in Category 0 (Negligible).

Category	Number of Cracks	% of Total Cracks	Crack Meter
Negligible (< 0.1mm)	0	0%	Not Required
Very Slight (0.1 to 1mm)	0	0%	Not Required
Slight (1 to 5mm)	0	0%	Not Required
Moderate (5 to 15mm)	0	0%	Not Required
Severe (15 to 25mm)	0	0%	Not Required
Very Severe (>25mm)	0	0%	Not Required

Building Ownership Details			
Unique ID/Sub ID	Premises Name	Owner	Signatures
CP-CC/DL/0121-12	Bahurani Enterprises, Shop No. 12	Mr. Rajesh Khandelwal	
CP-CC/DL/0121-13	Bahurani Enterprises, Shop No.13	Mr. Rajesh Khandelwal	



JAIPUR METRO Jaipur Metro Rail Corporation

Pre - Condition Building Survey for Construction of Underground Stations from from Chandpole to Bari Chouper and reversal line

Pre - Condition Building Survey for Construction of Underground Stations from from Chandpole to Bari Chouper and reversal line

Project Details		
S. No.	Head	Particulars
1	Project	Jaipur Metro Rail Project
2	Section	Chandpole to Bari Chaupar
3	Client	JMRC Limited
4	Consultant	DMRC Limited
5	Contractor	CEC
6	Design Consultant of Contractor	Omikron Kappa - Indus Consultrans JV
7	Sub-Contractor	AIMIL Limited
8	Subject	Pre-Condition Survey Report

General Building Details (As informed verbally by Building Owner)		
S. No.	Head	Particulars
1	Building Name	Bahurani Enterprises, Shop No. 12 & 13
2	Building Address	Khedo Ka Rasta, Chandpole Bazaar, Jaipur
3	Year of Construction	1914
4	Number of Floors	G+2
5	Number of Basements	Not Known
6	Type of Building	Commercial
7	Approximate Height	9m
8	Approximate Area	Not Known
9	Age of Building	100 Years
10	Type of Structure	Load Bearing Structure
11	Type of Foundation	Not Known
12	Number of Bore Wells	Not Known
13	Depth and Diameter of Bore	N.A
14	Roadways	One Sides
15	Presence of Equipment/Machines	None



JAIPUR METRO Jaipur Metro Rail Corporation

Pre - Condition Building Survey for Construction of Underground Stations from Chandpole to Bari Chouper and reversal line

Pre - Condition Building Survey for Construction of Underground Stations from Chandpole to Badi Chouper and reversal line

Summary of Cracks						
Defect ID	Location	Orientation	Appx. Width (mm)	Appx. Length (m)	Category	Photo No.

Summary of Defects Other Than Crack			
Defect ID	Location	Description	Photo No.
1	Roof of Shop No. 12 & 13, Ground Floor	Dampness	2

Summary of Areas that Could not be Surveyed			
Serial No.	Location	Description	Photo No.
1	Wall No. 1 & 4 of Shop No. 12 & 13, Ground Floor	Covered with Materials	3
2	Wall No. 2 & 4 of Shop No. 12 & 13, Ground Floor	Covered with Materials	4



JAIPUR METRO Jaipur Metro Rail Corporation

Pre - Condition Building Survey for Construction of Underground Stations from Chandpole to Bari Chouper and reversal line

Pre - Condition Building Survey for Construction of Underground Stations from Chandpole to Badi Chouper and reversal line



Photo 1

View of Upper Ground Floor of Shop No. 12 & 13

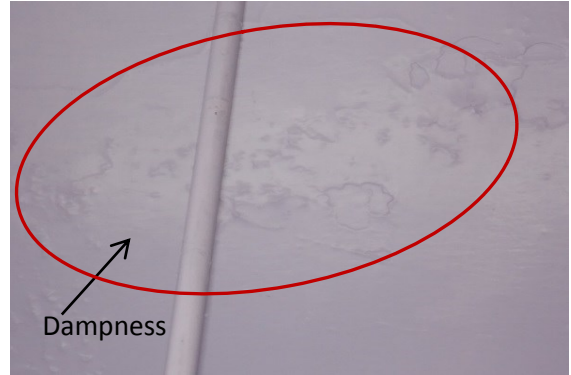

Photo 2

Dampness on Roof of Shop No. 12 & 13, Ground Floor



Photo 3

Covered with Materials, Wall No. 1 & 4 of Shop No. 12 & 13, Ground Floor



Photo 4

Covered with Materials, Wall No. 2 & 4 of Shop No. 12 & 13, Ground Floor

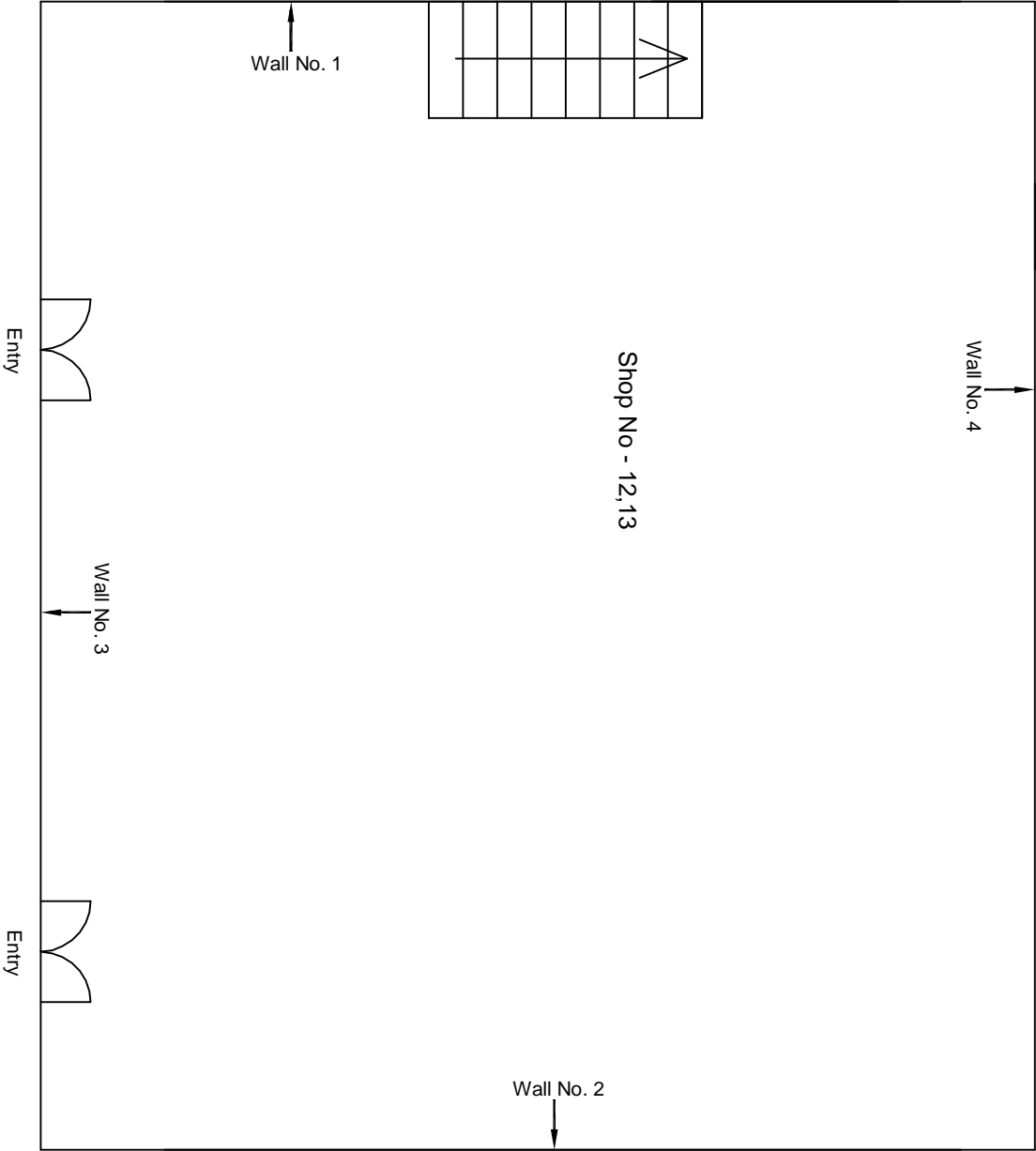

Ground Floor Plan

					CONSULTANT: OMIKRON KAPPA-INDUS CONSULTRANS JV		MAIN CONTRACTOR: CEC		SUB-CONTRACTOR: AIMIL LIMITED		PROJECT TITLE: Design and Construction of Tunnel between Chandpole & Badi Chouper and reversal line by Shield TBM, Underground Metro Stations at Choti Choupar and Badi Choupar by Cut & Cover methods on East West Corridor of Jaipur Metro Phase 1B		
					CLIENT: DMRC/JMRC		CONTRACT: Jaipur Metro Phase 1B		DRAWING TITLE: Ground Floor Plan of Shop No 12,13 Chandpole Bazaar		DRAWING NO.: AIML/ESG/12315/ CP-CC-DN-0121/12-13/ 01		REVISION: R0
00		NP	Dr. PRC	16.11.2013					SCALE: Not to Scale				
Revision	Description of Revision	Drawn By	Approved By	Date									

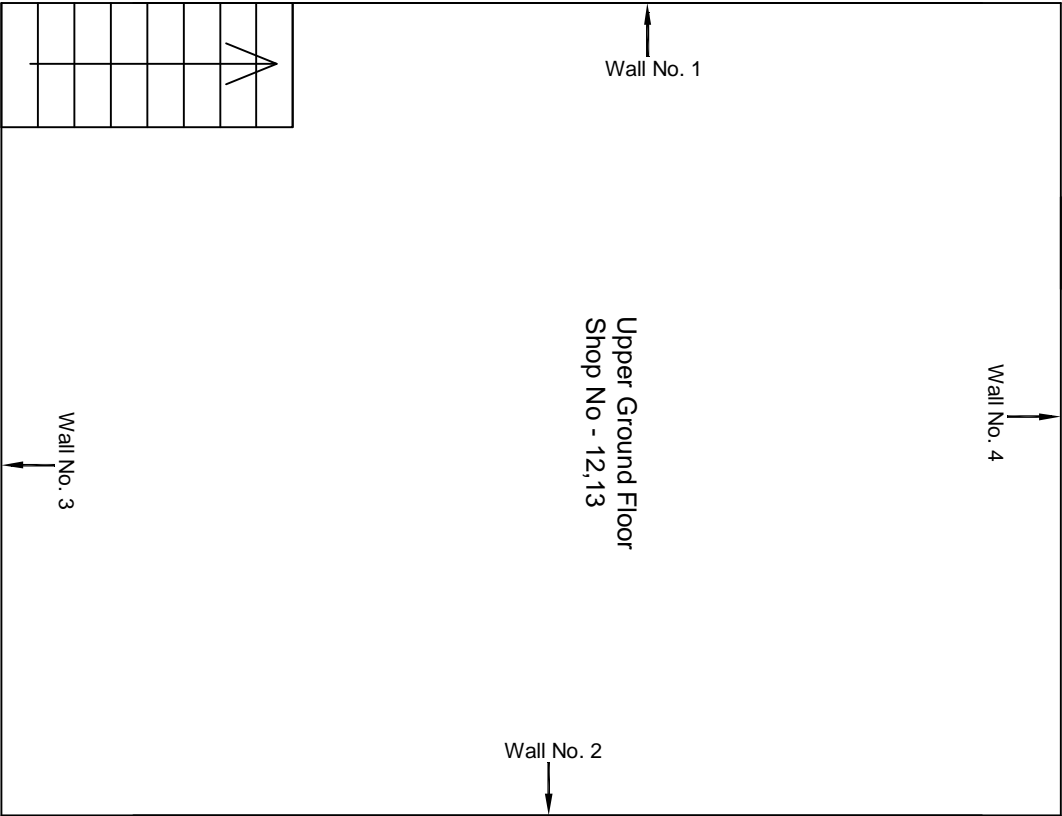

Upper Ground Floor Plan

					CONSULTANT: OMIKRON KAPPA-INDUS CONSULTRANS JV		MAIN CONTRACTOR: CEC	SUB-CONTRACTOR: AIMIL LIMITED	PROJECT TITLE: Design and Construction of Tunnel between Chandpole & Badi Chouper and reversal line by Shield TBM, Underground Metro Stations at Choti Choupar and Badi Choupar by Cut & Cover methods on East West Corridor of Jaipur Metro Phase 1B		
					CLIENT: DMRC/JMRC		CONTRACT: Jaipur Metro Phase 1B				
00		NP	Dr. PRC	16.11.2013							
Revision	Description of Revision	Drawn By	Approved By	Date			DRAWING TITLE: Upper Ground Floor Plan of Shop No 12,13 Chandpole Bazaar		DRAWING NO.: AIML/ESG/12315/ CP-CC-DN-0121/12-13/ 02		
							SCALE: Not to Scale		REVISION: R0		



JAIPUR METRO Jaipur Metro Rail Corporation

Pre - Condition Building Survey for Construction of Underground Stations from Chandpole to Bari Chouper and reversal line

Pre - Condition Building Survey for Construction of Underground Stations from Chandpole to Bari Chouper and reversal line



Toilet No. 2
Chandpole Bazaar
Jaipur
Unique ID:CP-CC/DL/0107

Report Number: AIMIL/ESG/JMCEC/CP-CC/DL/0107-T2/01, Rev. 00, Dated: July 2014

Building Owner
Contractor

Govt of Rajasthan
CEC

Client
Sub-Contractor

JMRC Limited
AIMIL Limited



Pre - Condition Building Survey for Construction of Underground Stations from Chandpole to Bari Chouper and reversal line

Table of Contents

S.No.	Particulars	Page No.
1	Introduction	2
2	Survey Details	2
3	About the Structure	3
4	Building Ownership Details	3
5	Project Details	4
6	General Building Details	4
7	Summary of Cracks	5
8	Summary of Defects other than Cracks	
9	Summary of Areas that Could not be surveyed	
10	Defect Photographs	
11	Schematic Diagram of Building	

Introduction

The Jaipur Metro Rail is being constructed to provide the city of Jaipur with a modern and technologically advanced Transit System, to provide a safe and well connected means of transport that reduces traffic congestion. The project consists of two corridors with underground and elevated sections.

The construction of underground rail and road infrastructures in metropolitan and cosmopolitan cities are mostly through developed area under challenging soil conditions.

The alignment of structure is passing through densely inhabited areas, many structures are falling in the zone of influence of construction activities. It is required to carry out the pre-condition survey of those structures. The scope of work of this survey includes carrying out pre-condition survey of those structures.

Survey Details

S.No.	Head	Particulars	Signatures
1	Date of Survey	26/6/2014	
2	AIMIL Representative	<i>MOHD. SHAMRAN</i>	
3	CEC Representative		
4	Structural Designer of CEC		
5	JMRC/DMRC Representative		



Pre - Condition Building Survey for Construction of Underground Stations from Chandpole to Bari Chouper and reversal line

About the Structure

The structure under consideration is a Multi Story Load Bearing Structure having 1 floors. The structure was constructed in year 1994 & 20 Years Old.

There are 4 defects in the structure out of which 0 are cracks. Category wise distribution of cracks is given in the table below. Overall the Building can be categorised in Category 0(Negligible)

Category	Number of Cracks	% of Total Cracks	Crack Meter
Negligible (< 0.1mm)	0	0%	Not Required
Very Slight (0.1 to 1mm)	0	0%	Not Required
Slight (1 to 5mm)	0	0%	Not Required
Moderate (5 to 15mm)	0	0%	Not Required
Severe (15 to 25mm)	0	0%	Not Required
Very Severe (>25mm)	0	0%	Not Required

Building Ownership Details			
Unique ID/Sub ID	Premises Name	Owner	Signatures
CP-CC/DL/0107-T2	Toilet No. 2 , Gents Toilet	Govt of Rajasthan	



JAIPUR METRO Jaipur Metro Rail Corporation

Pre - Condition Building Survey for Construction of Underground Stations from from Chandpole to Bari Chouper and reversal line

Pre - Condition Building Survey for Construction of Underground Stations from from Chandpole to Bari Chouper and reversal line

Project Details		
S. No.	Head	Particulars
1	Project	Jaipur Metro Rail Project
2	Section	Chandpole to Bari Chaupar
3	Client	JMRC Limited
4	Consultant	DMRC Limited
5	Contractor	CEC
6	Design Consultant of Contractor	Omikron Kappa - Indus Consultrans JV
7	Sub-Contractor	AIMIL Limited
8	Subject	Pre-Condition Survey Report

General Building Details (As informed verbally by Building Owner)		
S. No.	Head	Particulars
1	Building Name	Toilet No. 2, Gents Toilet
2	Building Address	Chandpole Bazaar, Jaipur
3	Year of Construction	1994
4	Number of Floors	G
5	Number of Basements	Not Known
6	Type of Building	Toilet
7	Approximate Height	3m
8	Approximate Area	Not Known
9	Age of Building	20Years
10	Type of Structure	Load Bearing Structure
11	Type of Foundation	Not Known
12	Number of Bore Wells	Not Known
13	Depth and Diameter of Bore	N.A
14	Roadways	One Sides
15	Presence of Equipment/Machines	None



JAIPUR METRO Jaipur Metro Rail Corporation

Pre - Condition Building Survey for Construction of Underground Stations from Chandpole to Bari Chouper and reversal line

Pre - Condition Building Survey for Construction of Underground Stations from Chandpole to Badi Chouper and reversal line

Summary of Cracks						
Defect ID	Location	Orientation	Appx. Width (mm)	Appx. Length (m)	Category	Photo No.

Summary of Defects Other Than Crack			
Defect ID	Location	Description	Photo No.
1	Wall No. 4 of Lobby, Toilet No. 2, Ground Floor	Dampness/Seepage	1
2	Roof of Lobby of Toilet No. 2, Ground Floor	Dampness/Seepage	2
3	Outerwall No. 3 of Lobby, Toilet No. 2, Ground Floor	Plaster Removal	3
4	Roof & Wall No. 3 of Lobby, Toilet No. 2, Ground Floor	Dampness/Seepage	4

Summary of Areas that Could not be Surveyed			
Serial No.	Location	Description	Photo No.
1	All Walls of T-1 of Toilet No. 2, Ground Floor	Covered with Tiles	5



JAIPUR METRO Jaipur Metro Rail Corporation

Pre - Condition Building Survey for Construction of Underground Stations from Chandpole to Bari Chouper and reversal line

Pre - Condition Building Survey for Construction of Underground Stations from Chandpole to Badi Chouper and reversal line

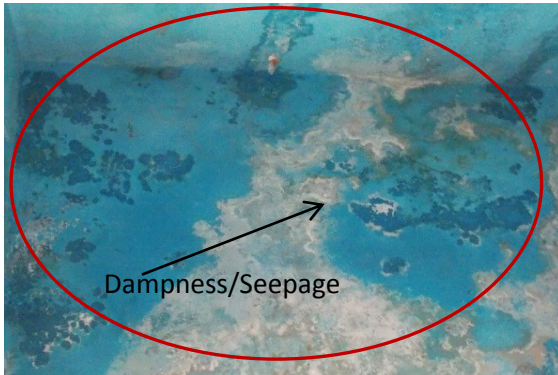

Photo 1

Dampness/Seepage on Wall No. 4 of Lobby, Toilet No. 2, Ground Floor

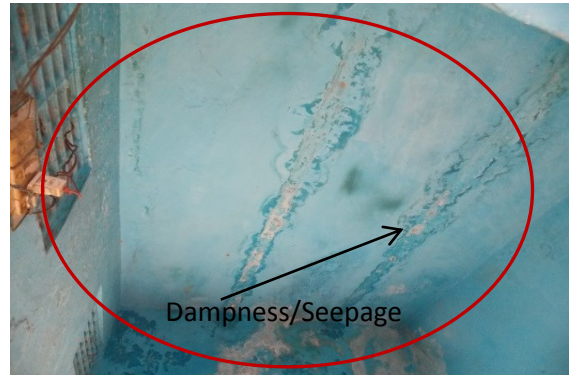

Photo 2

Dampness/Seepage on Roof of Lobby of Toilet No. 2, Ground Floor



Photo 3

Plaster Removal on Outerwall No. 3 of Lobby, Toilet No. 2, Ground Floor



Photo 4

Dampness/Seepage on Roof & Wall No. 3 of Lobby, Toilet No. 2, Ground Floor

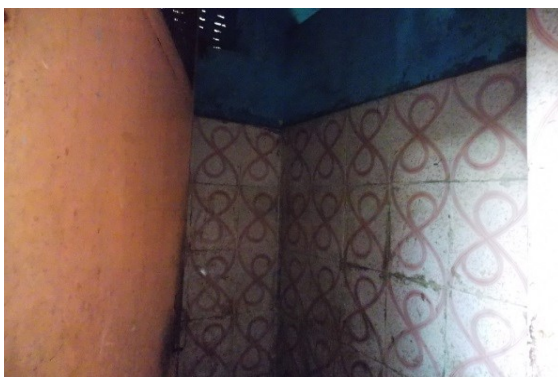
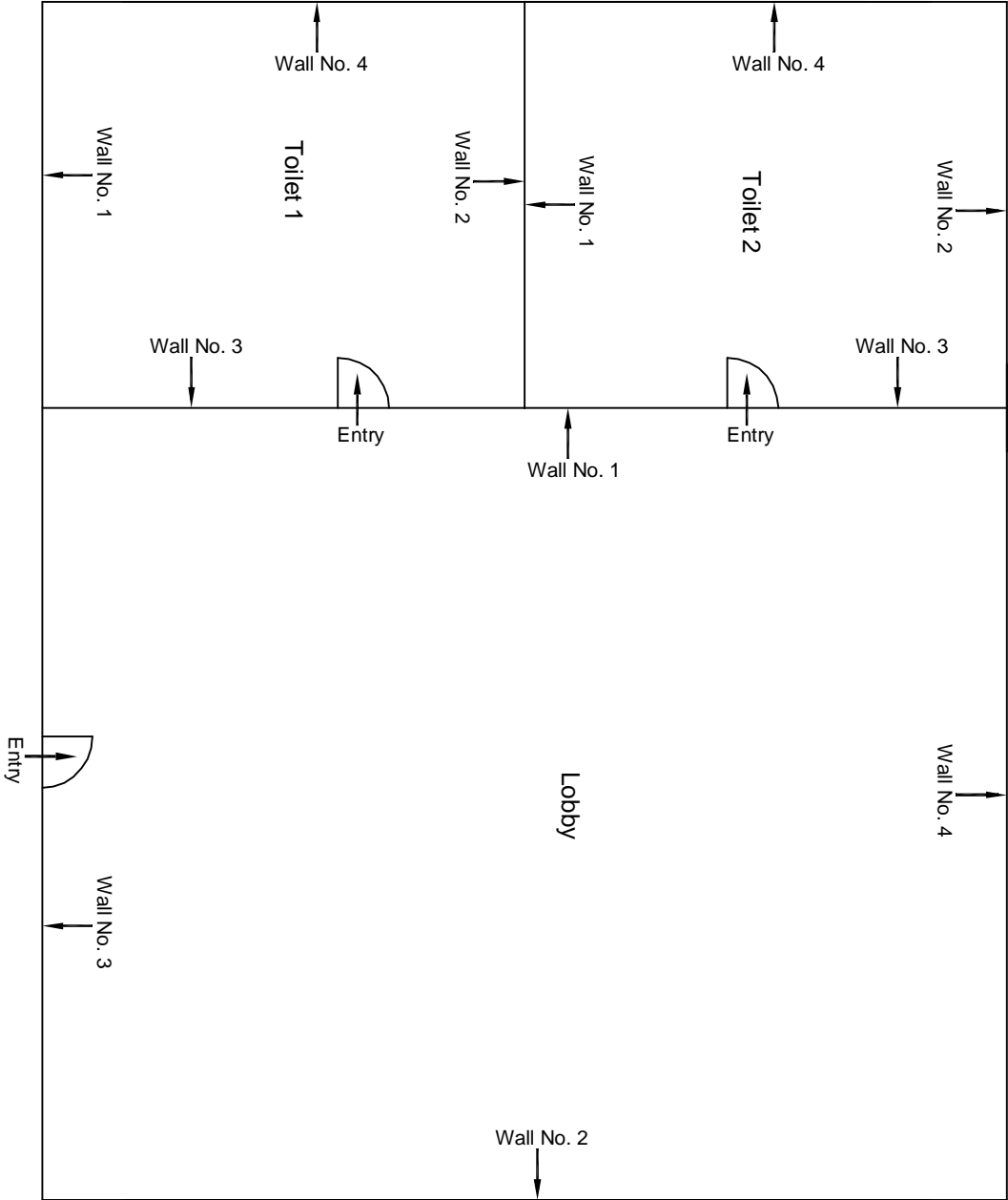

Photo 5

Covered With Tiles, All Walls of T-1 of Toilet No. 2, Ground Floor



Ground Floor Plan

					CONSULTANT: OMIKRON KAPPA-INDUS CONSULTRANS JV	MAIN CONTRACTOR: CEC	SUB-CONTRACTOR: AIMIL LIMITED	PROJECT TITLE: Design and Construction of Tunnel between Chandpole & Badi Chouper and reversal line by Shield TBM, Underground Metro Stations at Choti Choupar and Badi Choupar by Cut & Cover methods on East West Corridor of Jaipur Metro Phase 1B		
					CLIENT: DMRC/JMRC	CONTRACT: Jaipur Metro Phase 1B		DRAWING TITLE: Ground Floor Plan of Jents Toilet Govt. Jaipur Chand Pole bazar	DRAWING NO.: AIMIL/ESG/12315/ CP-CC-DL-0107/TT2 /01	REVISION: R0
								SCALE: Not to Scale		
00		NP	Dr. PRC	16.11.2013						
Revision	Description of Revision	Drawn By	Approved By	Date						