



Locked Report of Pre - Condition Building Survey for Construction of Underground Section from Chandpole to Bari Chouper and reversal line

Sl. No.	Unique ID	Sub-ID	Building Usage	Building Name	Address	Building Owner	Contact No. of Owner	Age of Building (Years)	Number of Floors	Bore Well	Front Photo Number
1	BC-RA/UP/0001	BC-RA/UP/0001-372	Commercial	Lalchand Sharraf	382 - 361, Ramganj Bazaar	Mr. Lalchand Sarraf	9829095408	100	G	No	1,2
2	BC-RA/UP/0003	BC-RA/UP/0003-356	Commercial	Heena James	355 - 356, Ramganj Bazaar	Not Known	Not Known	100	G+2	No	3,4
3		BC-RA/UP/0003-355		Heena James		Not Known	Not Known				5,6
4		BC-RA/UP/0003-FF-SF		Closed		Not Known	Not Known				7,8
5	BC-RA/UP/0005	BC-RA/UP/0005-347	Commercial	Ramchndra Chokria	349 - 345, Ramganj Bazaar	Not Known	Not Known	100	G+2	No	9,10
6	BC-RA/UP/0008	BC-RA/UP/0008-336/B17	Commercial	C.B.Jain	335-338, Ram Ganj Market	Not Known	Not Known	100	G+2	No	11,12
7		BC-RA/UP/0008-336/B18		Not Specified		Not Known	Not Known				13,14
8		BC-RA/UP/0008-336/B19		Laxman Footwear Godown		Mr. Laxman	2604604				15
9		BC-RA/UP/0008-336/G3		Closed		Not Known	Not Provided				16



Locked Report of Pre - Condition Building Survey for Construction of Underground Section from Chandpole to Bari Chouper and reversal line

Sl. No.	Unique ID	Sub-ID	Building Usage	Building Name	Address	Building Owner	Contact No. of Owner	Age of Building (Years)	Number of Floors	Bore Well	Front Photo Number
10	BC-RA/UP/0008	BC-RA/UP/0008-336/G4	Commercial	Not Provided	335-338, Ram Ganj Market	Not Known	9413236835	100	G+2	No	17
11		BC-RA/UP/0008-336/G9		Not Provided		Mr. Heera Chand	2606962				18
12		BC-RA/UP/0008-336/G15-16		Kumar Rubber Agency		Not Known	9414362596				19
13		BC-RA/UP/0008-336/F3		Godown		Not Known	Not Known				20
14		BC-RA/UP/0008-336/F4		Sahiba Saree Centre		Mr. Deepak Aggarwal	2602112				21
15		BC-RA/UP/0008-336/F5		Sahiba Saree Store		Mr. Deepak Aggarwal	2602112				22
16		BC-RA/UP/0008-TF2		Godown		Not Known	Not Known				23
17	BC-RA/UP/0009	BC-RA/UP/0009-FF-SF-TF-4	Residential	Not Provided	335, Ram Ganj Market	Not Known	Not Known	80	G+4	No	24,25
18	BC-RA/UP/0013	BC-RA/UP/0013-328	Commercial	Chaudhary & Sons	328-329, Ram Ganj Market	Not Known	Not Known	100	G+3	No	26,27



Locked Report of Pre - Condition Building Survey for Construction of Underground Section from Chandpole to Bari Chouper and reversal line

Sl. No.	Unique ID	Sub-ID	Building Usage	Building Name	Address	Building Owner	Contact No. of Owner	Age of Building (Years)	Number of Floors	Bore Well	Front Photo Number
19	BC-RA/UP/0014	BC-RA/UP/0014-327	Commercial	Chopra & Co.	327, Ram Ganj Market	Not Known	Not Known	100	G+3	No	28,29
20	BC-RA/UP/0016	BC-RA/UP/0016-2 LS	Commercial	Godown	325-315, Ram Ganj Market	Mr. Rajkumar Sharma	9799123600	100	G+2	No	30,31
21	BC-RA/UP/0020	BC-RA/UP/0020-FF-SF	Residential	Not Provided	300-298, Ram Ganj Market	Not Known	Not Known	100	G+2	No	32,33
22	BC-RA/UP/0021	BC-RA/UP/0021-FF-SF	Residential	Not Provided	297-296, Ram Ganj Market	Not Known	Not Known	100	G+2	No	34,35
23	BC-RA/UP/0024	BC-RA/UP/0024-290	Commercial	Not Provided	290-285, Ram Ganj Market	Not Known	Not Known	100	G+3	No	36,37
24		BC-RA/UP/0024-285		Narangdas Gokuldas Barathi		Not Known	Not Known				38,39
25	BC-RA/UP/0030	BC-RA/UP/0030-7	Commercial	Khushal Bartan Bhandar	1-7, Dhamaji Ka Khurra, Ran Ganj Market	Mr. Mahendera Kumar	9314506993	100	G+3	No	40
26	BC-RA/UP/0031	BC-RA/UP/0031/SF-02	Commercial	Prabhu Narayan Giriraj Kumar H.No. 1909	Not Known	Mr. Prabhu Narayan Giriraj Kumar	Not Known	100	G+3	No	41
27		BC-RA/UP/0031/ SF-03		Vrindavan Shriyan H.No. 1909	Not Known	Not Provided	Not Known				42

Locked Report of Pre - Condition Building Survey for Construction of Underground Section from Chandpole to Badi Chouper and reversal line



Photo No. 1



Photo No. 2



Photo No. 3



Photo No. 4



Photo No. 5



Photo No. 6



Photo No. 7



Photo No. 8



Photo No. 9

Locked Report of Pre - Condition Building Survey for Construction of Underground Section from Chandpole to Badi Chouper and reversal line



Photo No. 10



Photo No. 11



Photo No. 12



Photo No. 13



Photo No. 14



Photo No. 15



Photo No. 16



Photo No. 17



Photo No. 18

Locked Report of Pre - Condition Building Survey for Construction of Underground Section from Chandpole to Badi Chouper and reversal line



Photo No. 19



Photo No. 20



Photo No. 21



Photo No. 22



Photo No. 23



Photo No. 24



Photo No. 25



Photo No. 26

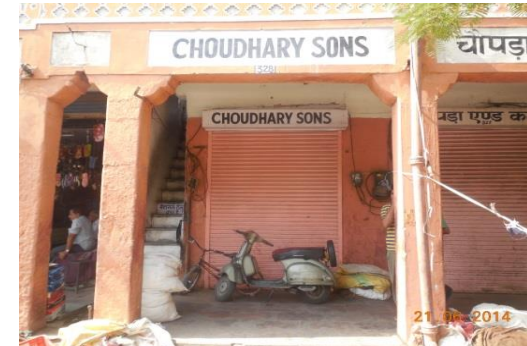

Photo No. 27

Locked Report of Pre - Condition Building Survey for Construction of Underground Section from Chandpole to Badi Chouper and reversal line



Photo No. 28



Photo No. 29



Photo No. 30



Photo No. 31



Photo No. 32



Photo No. 33



Photo No. 35



Photo No. 36

Locked Report of Pre - Condition Building Survey for Construction of Underground Section from Chandpole to Badi Chouper and reversal line



Photo No. 37



Photo No. 38



Photo No. 39



Photo No. 40



Photo No. 41



Photo No. 42